JULY 3, 2013

PLAN TUCSON

CITY OF TUCSON GENERAL & SUSTAINABILITY PLAN 2013

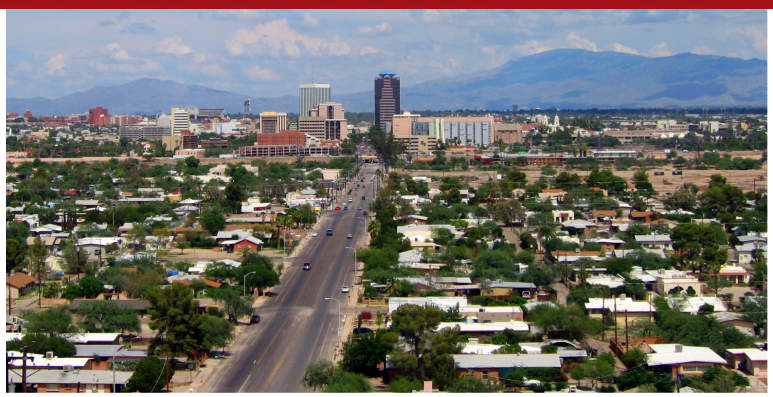

JULY 3, 2013

PLAN TUCSON

CITY OF TUCSON GENERAL & SUSTAINABILITY PLAN 2013

Mayor & Council
Jonathan Rothschild, Mayor
Paul Cunningham
Richard Fimbres
Steve Kozachik
Regina Romero
Shirley Scott
Karin Uhlich

Planning Commission
Ladd Keith, Chair
Catherine Applegate Rex
Ruth Beeker
Quentin Bryson
Rick Lavaty
Joseph Maher
Kim Patten
William Podolsky
Chris Rogers
Thomas Sayler-Brown
Craig Wissler
Moon Joe Yee

City Manager
Richard Miranda

Este documento se publica en inglés solamente. Las personas que necesitan asistencia en la traducción al español de este documento pueden comunicarse con el Departamento de Vivienda y Desarrollo Comunitario del gobierno de la Ciudad de Tucson (City of Tucson Housing and Community Development Department, en inglés), llamando al 520-791-4636, o enviando un correo electrónico a plantucson@tucsonaz.gov, o visitando las oficinas ubicadas en 310 North Commerce Park Loop, Tucson, Arizona 85745.

FORMAL ACTIONS ON PLAN TUCSON

Mayor & Council

March 22, 2011, Public Participation Program, Resolution # 21705
[final resolution to be inserted]

Voter Ratification

[to be inserted]

Public Hearing: Mayor & Council

June 11, 2013

Public Hearings: Planning Commission

February 13, 2012
February 27, 2013
April 3, 2013
May 22, 2013
May 29, 2013

Public Meetings:

2011: Mar. 22; Apr. 5, 7, 12, 14, 27, 30; May 20; Jun. 10; Jul. 22; Aug. 11, 24, 29; Sept. 9, 12, 19, 22, 23, 26; Oct. 6, 11, 14, 18, 21, 24, 28; Nov. 4, 7, 18; Dec. 2, 9, 15

2012: Jan. 13, 20, Feb. 3, 14, 16, 29; Mar. 12, 16, 30; Apr. 6, 13; May 3, 4, 18, 23; Aug. 13, 14; Oct. 5,6,8, 10, 13; Dec. 14, 17

2013: Jan. 9, 12, 31; Feb. 9; Jun. 17, 18, 19, 20

TABLE OF CONTENTS

CHAPTER 1

INTRODUCTION 1.1
- Plan Purpose, & Use 1.1
- Plan Organization 1.2
- Element Integration 1.2
- Public Participation 1.2
- Mandated Elements 1.3

CHAPTER 2

TUCSON PLANNING CONTEXT 2.1
- Tucson over Time 2.1
- Tucson in Recent Years 2.3
- Community Values, & Visions 2.8
- A Sustainable Community 2.9
- Neighborhoods: The Foundational Unit 2.13
- Poverty & Prosperity 2.16
- Goals 2.17

CHAPTER 3

FOCUS AREAS & POLICIES 3.1

THE SOCIAL ENVIRONMENT 3.2
- Introduction 3.3
- Goals 3.4
- Housing 3.5
  - Policies 3.11
- Public Safety 3.12
  - Policies 3.15
- Parks & Recreation 3.16
  - Policies 3.20
- Arts & Culture 3.22
  - Policies 3.27
- Public Health 3.28
  - Policies 3.31
- Urban Agriculture 3.32
  - Policies 3.35
- Education 3.36
  - Policies 3.40
- Governance & Participation 3.42
  - Policies 3.46

THE ECONOMIC ENVIRONMENT 3.48
- Introduction 3.49
- Goals 3.51
- Jobs & Workforce Development 3.52
  - Policies 3.56
- Business Climate 3.57
  - Policies 3.66
- Regional & Global Positioning 3.68
  - Policies 3.70
- Tourism & Quality of Life 3.72
  - Policies 3.77

THE NATURAL ENVIRONMENT 3.78
- Introduction 3.79
- Goals 3.80
- Energy & Climate Readiness 3.81
  - Policies 3.86
- Water Resources 3.87
  - Policies 3.91
- Green Infrastructure 3.92
  - Policies 3.97
- Environmental Quality 3.98
  - Policies 3.103

THE BUILT ENVIRONMENT 3.104
- Introduction 3.105
- Goals 3.106
- Historic Preservation 3.107
  - Policies 3.113
- Public Infrastructure, Facilities & Cost of Development 3.114
  - Policies 3.121
- Redevelopment & Revitalization 3.122
  - Policies 3.128
- Land Use, Transportation & Urban Design 3.129
  - Policies 3.146

CHAPTER 4

PLAN IMPLEMENTATION & FRAMEWORK 4.1
- Plan Implementation 4.2
- Functional & Specific Planning 4.3
- Annual Work Program 4.5
- Resources, Partnerships and Innovation 4.6
- Public Participation 4.7
- Progress Assessment & Sustainability Indicators 4.7
- Plan Adoption & Amendment 4.9

GLOSSARY

APPENDICES

UNDER SEPARATE COVER
- Mandated Elements Matrix
- Public Participation Program
- Mayor & City Council Resolution
- Public Ratification

LIST OF EXHIBITS

Exhibit	Title	Page #
T-1	Tucson Population & Land Area Change	2.3
T-2	Racial / Ethnic Composition of Tucson, 2010	2.3
T-3	Median Household Income in Tucson	2.4
T-4	Employment in Tucson	2.4
T-5	Tucson Awards & Recognition	2.7
T-6	Plans, Studies, & Other Initiatives Approved by Mayor & Council	2.9-2.10
T-7	STAR Community Rating System: An Example	2.12
T-8	Neighborhoods as Community Builders	2.15
T-9	Top Ten Metropolitan Areas Ranked by Poverty	2.16
T-10	Comparison of Pima County and City of Tucson Poverty Levels	2.17
T-11	A Sampling of 2012 Employment Income by Job Classification Compared to Poverty, Social Security, and Local/National Benchmarks	2.18
H-1	Housing Types in Tucson, 2010	3.5
H-2	Age of Housing in Tucson, 2011	3.6
H-3	Demographics & Poverty	3.8
PS-1	Preventive/Reactive Examples	3.12
PS-2	City Partners in Public Safety	3.14
PR-1	Parks & Recreation Facilities in Tucson	3.17
PR-2	Parks & Recreation Programs & Services	3.18
PR-3	City Park Facilities Needs	3.19
AC-1	Warehouse Arts District Master Plan Area in Tucson	3.26
PH-1	Leading Causes of Death in Pima County, 2010 & Interventions	3.29
E-1	Primary, Secondary, & Post-Secondary Schools in Tucson	3.37
E-2	Metropolitan Education Commission Goals	3.38
G-1	City of Tucson Boards, Commissions & Committees	3.44
EE-1	Tucson Market Trends 2000–2012	3.49
EE-2	"The Power of Five"	3.50
JW-1	Top 10 Employers in Tucson	3.53
JW-2	Poverty Rate for Population 25 Years & Over by Educational Attainment Level	3.54
JW-3	Sample Comparison from Top 20 Creative Class Cities	3.55
BC-1	Distribution of Commercial Land Uses in Tucson	3.58
BC-2	Examples of Attraction Forces	3.57
BC-3	City Business Incentives & Assistance Brochure	3.59
BC-4	City of Tucson Downtown Gateway Redevelopment Area, 2012	3.61
BC-5	Economic Activity Areas	3.63
BC-6	Partner Agencies for Small & Local Business Assistance, 2013	3.62
BC-7	City of Tucson Economic Development Partnerships	3.64
RG-1	Top Industry Clusters in Tucson Region	6.68
RG-2	Distances from Tucson	3.69
TQ-1	Wide Range of Tourist Attractions	3.73
TQ-2	Economic Benefits of Arts & Culture	3.74
TQ-3	Top Ten Spring Break Destinations	3.74
EC-1	Tucson Greenhouse Gas Emissions, 2010	3.82
EC-2	Comparison of Greenhouse Gas (GHG) Emissions	3.83
EC-3	Urban Heat Island Profile	3.84
WR-1	Transition to Renewable Supplies	3.87
WR-2	Tucson Water Service Area, Established 2010	3.89
WR-3	Single-Family Residential Water Use (GPCD), 2008	3.88
GI-1	Value of Street Trees in Tucson	3.93
GI-2	Parks, Washes, & Open Space	3.94
GI-3	Habitat Conservation Plan Areas, 2012	3.96
EQ-1	Landfills & Recycling Centers	3.99
EQ-2	Carbon Monoxide Levels, 1980–2011	3.101
EQ-3	Ozone Levels in Pima County, 1996–2011	3.101
HP-1	Comparison of Property Values in Historic Districts	3.109
HP-2	Historic Districts & Preservation Zones	3.191
HP-3	Building Stock Age in Tucson	3.92
PI-1	City of Tucson Infrastructure & Facilities Quantities	3.98
PI-2	Public Facilities in Tucson	3.100
RR-1	Redevelopment Plans in Tucson	3.105
RR-2	Planned Area Developments in Tucson	3.106
LT-1	Tucson Satellite Image	3.112
LT-2	Land Use & Transportation Influential Events	3.113
LT-3	Existing Land Uses	3.115
LT-4	City of Tucson Overlay Zones	3.116
LT-5	Airport Environs Zone	3.117
LT-6	Existing & Planned Bicycle Routes	3.119
LT-7	Future Growth Scenario Map	3.122
LT-8	Future Growth Scenario Building Blocks	3.123
LT-9	Considerations in Assembling Future Growth Scenario Map	3.124
LT-10	Future Housing Need by Housing Type	3.125
LT-11	Guidelines for Development Review	3.130
IA-1	Plan Tucson Implementation Framework	4.2
IA-2	Sustainability Indicators Matrix	4.10

PHOTO CREDITS

Arizona Historical Society: Page 1.1

Brian Forbes Powell: Cover: desert landscape; Pages 3.2, 3.78

Carolie Addison: Cover: saguaro blossom; Pages ii, 1.0

Chris Kaselemis: Page 2.8

City of Tucson and SPG Solar: Page 3.81

City of Tucson Department of Transportation: Page 3.117

City of Tucson Parks and Recreation Department: Page 3.39

City of Tucson: Page vii, "Nuestro Futuro/Nuestras Raíces Humanas" mural by artist David Tineo; Page 2.13, house; Pages 2.14. 3.3, 3.7, 3.9, 3.10, 3.12, 3.13, 3.14, 3.21, 3.22, 3.34, 3.40, 3.52, 3.60; Page 3.69, train; Pages 3.51, 3.73, 3.77, 3.85, 3.90, 3.92, 3.100, 4.1,

D. Ketelson/NOAO/AURA/NSF: Page 3.102

Davis-Monthan Airforce Base: Page 3.69, Honor Flight of Southern Arizona

Davis Sanders: Page 2.6: "Bike Church" by Blessing Hancock and Joseph O'Connell

Desert Archeology Inc.: Page 3.23

El Charro Café: Page 3.75

Evren Somez: Appendices

Gina Chorover: Pages 3.32, 3.80

Jennifer Gonzalez: Page 3.36

Manuel Padilla: Page 2.0

María Gayosso: Cover: City view, mural at Donna R. Liggins Recreation Center, house in Barrio Viejo; "Gateway Saguaro" sculpture, by artist Dirk Arnold; Page iii: "Nuestros Barrios Unidos", bronze statue by artist Luis G. Mena, in the background, Tucson Fire Central Station; Page 1.2: "The Power of Kindness", by Ben's Bells volunteers; Page 1.3; Page 2.1: "Windows to the Past, Gateway to the Future", by Stephen Farley; Page 2.13, Paul Bunyan sculpture; Pages 3.4, 3.16; Page 3.24, Día de los Muertos All Souls Procession; Pages 3.28, 3.34; 3.38, 3.42, 3.43, 3.55; Page 3.75, JW Marriot Star Pass Resort; Pages 3.93, 3.98, 3.104, 3.105, 3.106, 3.107, 3.108; Page 3.110, "Toby" by artist Joseph O'Connell; Page 3.112, 3.114; Page 3.116: Luis G. Gutierrez Bridge, by artists Brenda Semanick and David Johnson Vandenberg with the help of structural engineers Structural Grace and architect Dave Dobler; Page 3.116: police bronze sculptures by artists Richard Hallier and Michael Dolinger; Pages 3.119, 3.122, 3.123, 3.124, 3.127, 3.129, 3.130, 3.131, 3.132, 3.140, 3.149; Page 4.0, "Gateway Sahuaro" sculpture, by Dirk Arnold

Maria Voris: Cover: vegetables; Pages 3.79, 4.1

PatchandClarkDesign.com: Cover: All portraits

Pima County Aerial Pictometry: Page 2.5

SolarCity Company: Cover: Solar workers

The Drachman Institute: Page 3.33

The University of Arizona: Pages: 2.2, 3.54

Tucson Airport Authority: Page 3.68

Tucson Water: Page 3.115

Wheat Scharf Associates: Cover: streetscape; Page 3.95

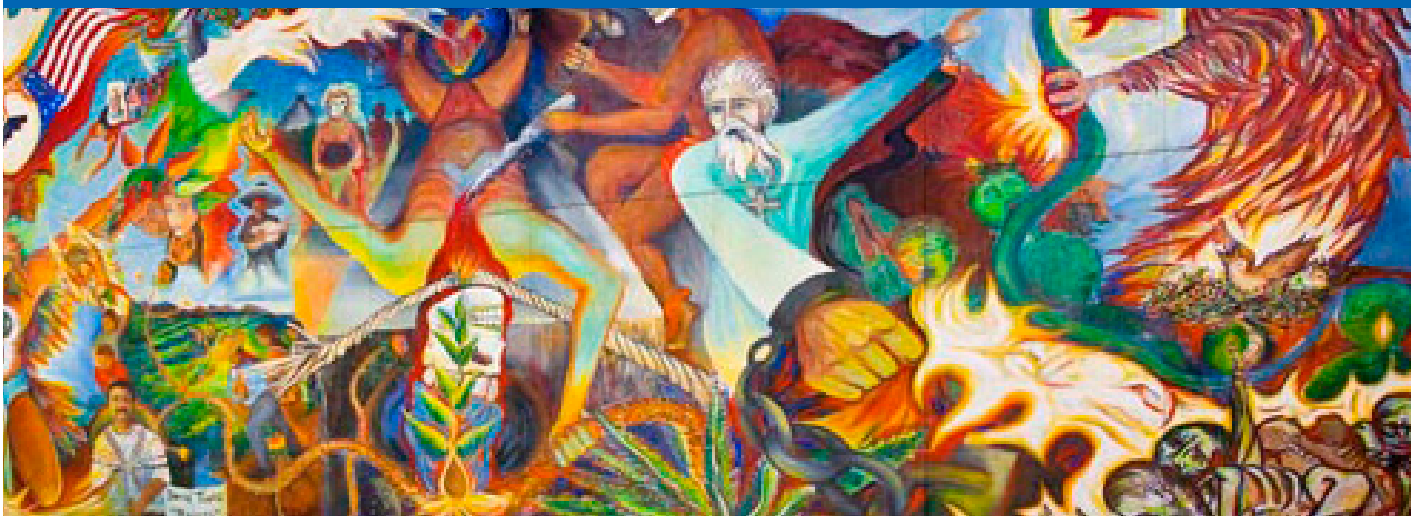

PLAN TUCSON TEAM

Albert Elias, Assistant City Manager

Nicole Ewing-Gavin, Planning & Policy Program Director

Anna Sanchez, Administrator

Rebecca Ruopp, Principal Planner

Gina Chorover, Lead Planner

María Gayosso, Lead Planner

Ann Vargas, Project Supervisor

Aline Bertelsen, Lead Planner

Becky Flores, Outreach Coordinator

Matthew Berube, Planner

Nicholas Ross, Municipal Intern

Bea Gallivan, Office Supervisor

Maria Voris, Design and Production