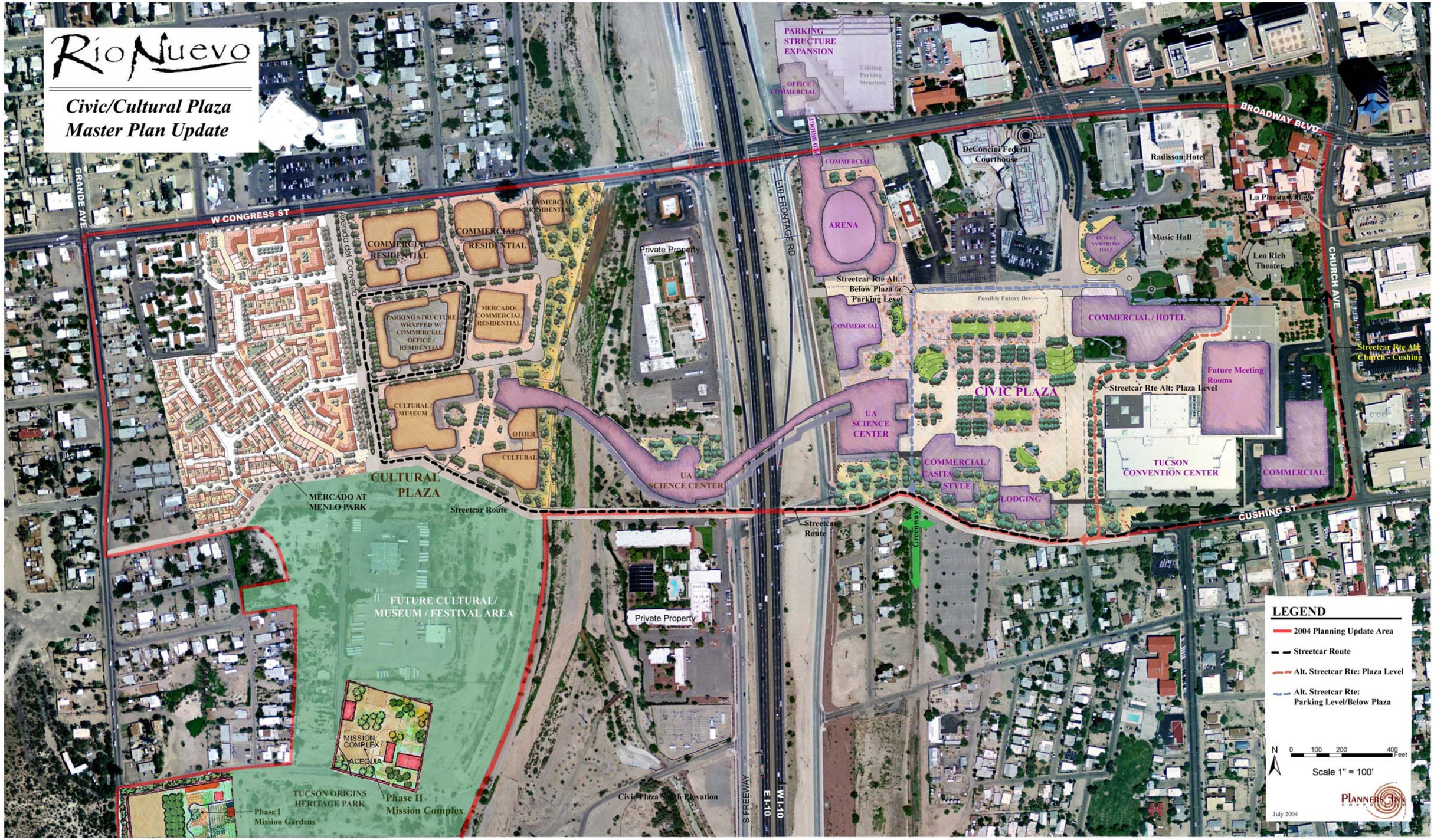

This Master Plan reflects the most current information regarding proposed land uses and is subject to change as the planning process evolves.