MAC ARTHUR BUILDING 345 E TOOLE

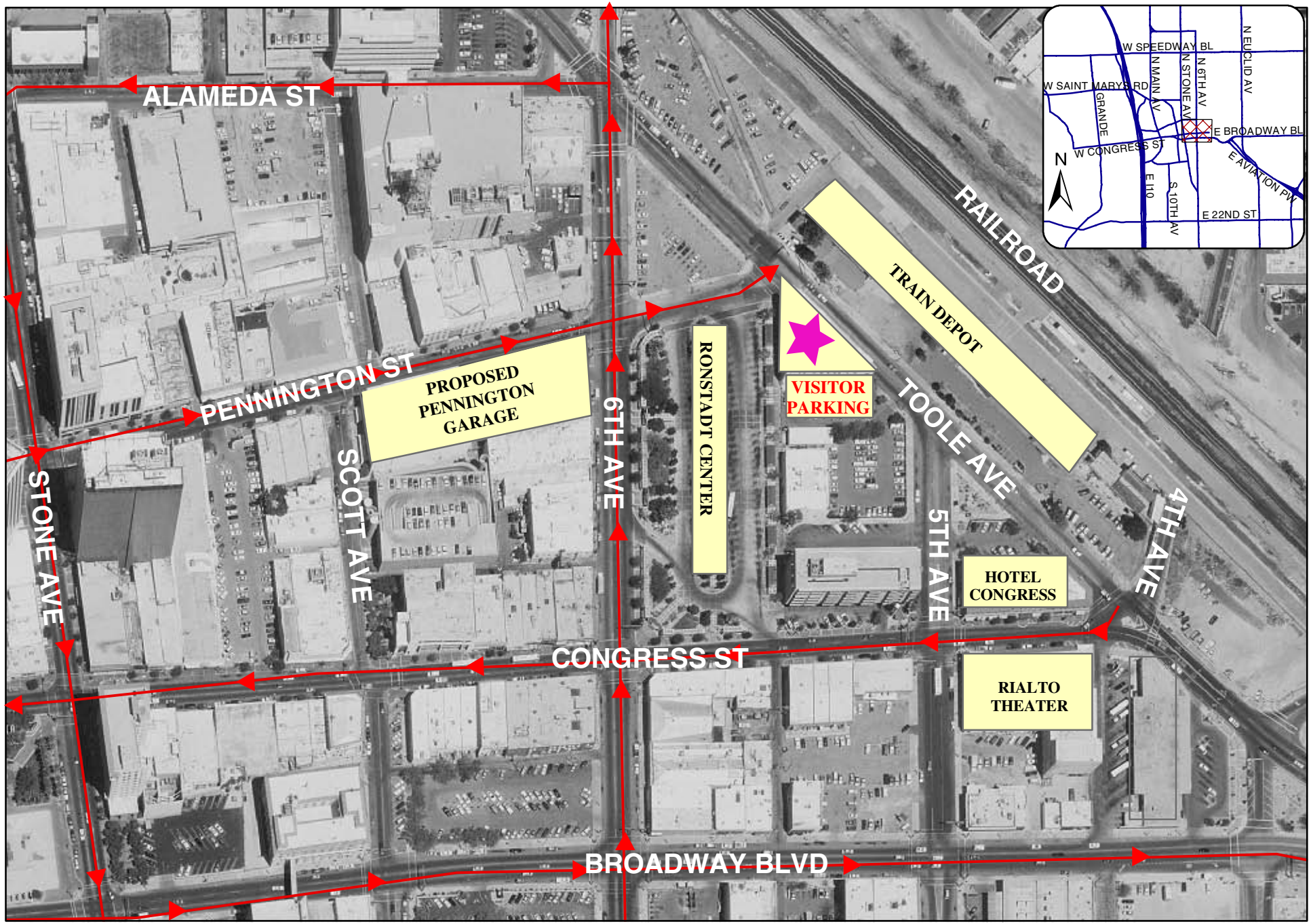

ONE WAY STREETS