Tucson Metropolitan Area
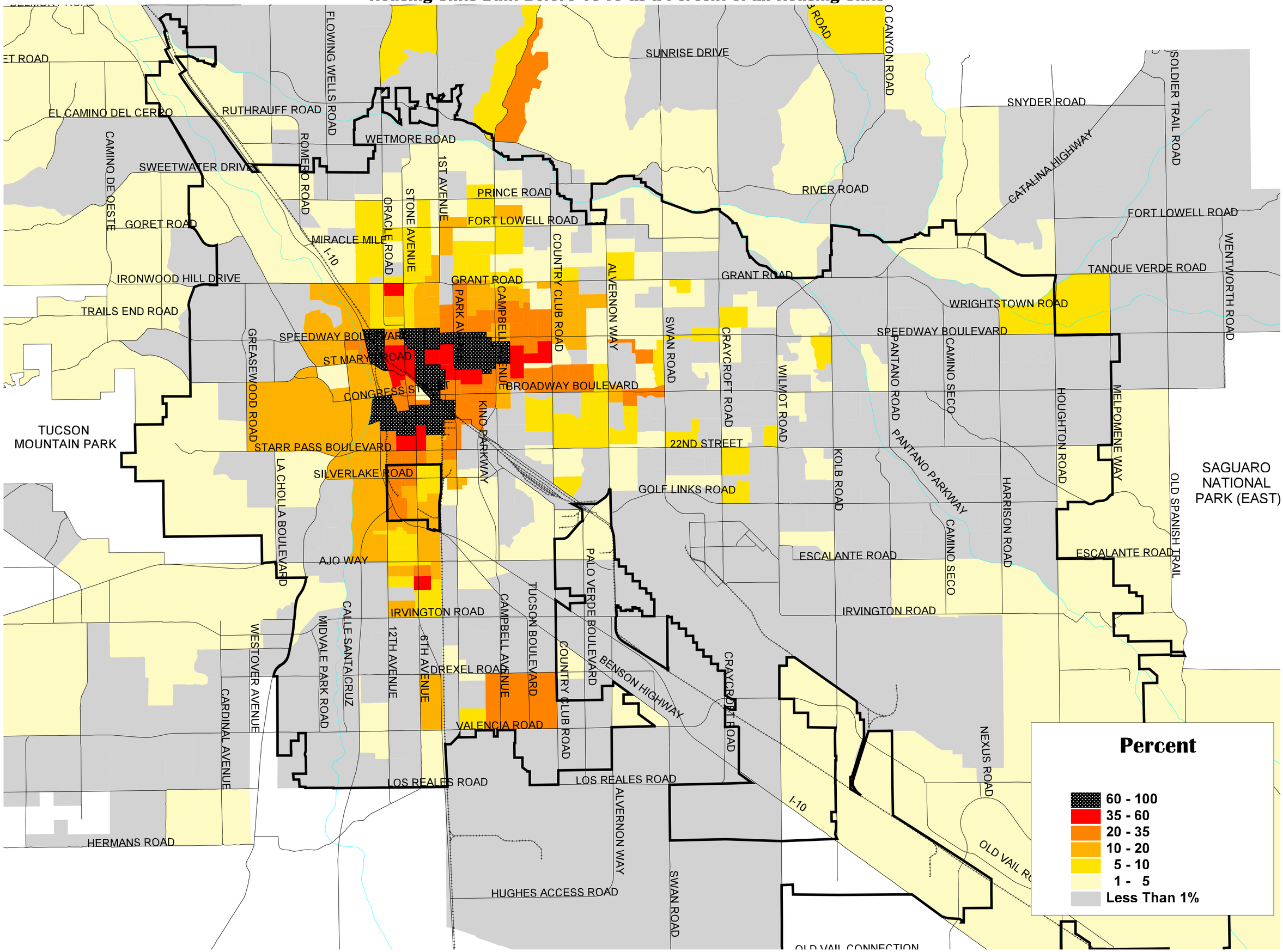
Housing Units Built Before 1940 as a Percent of all Housing Units