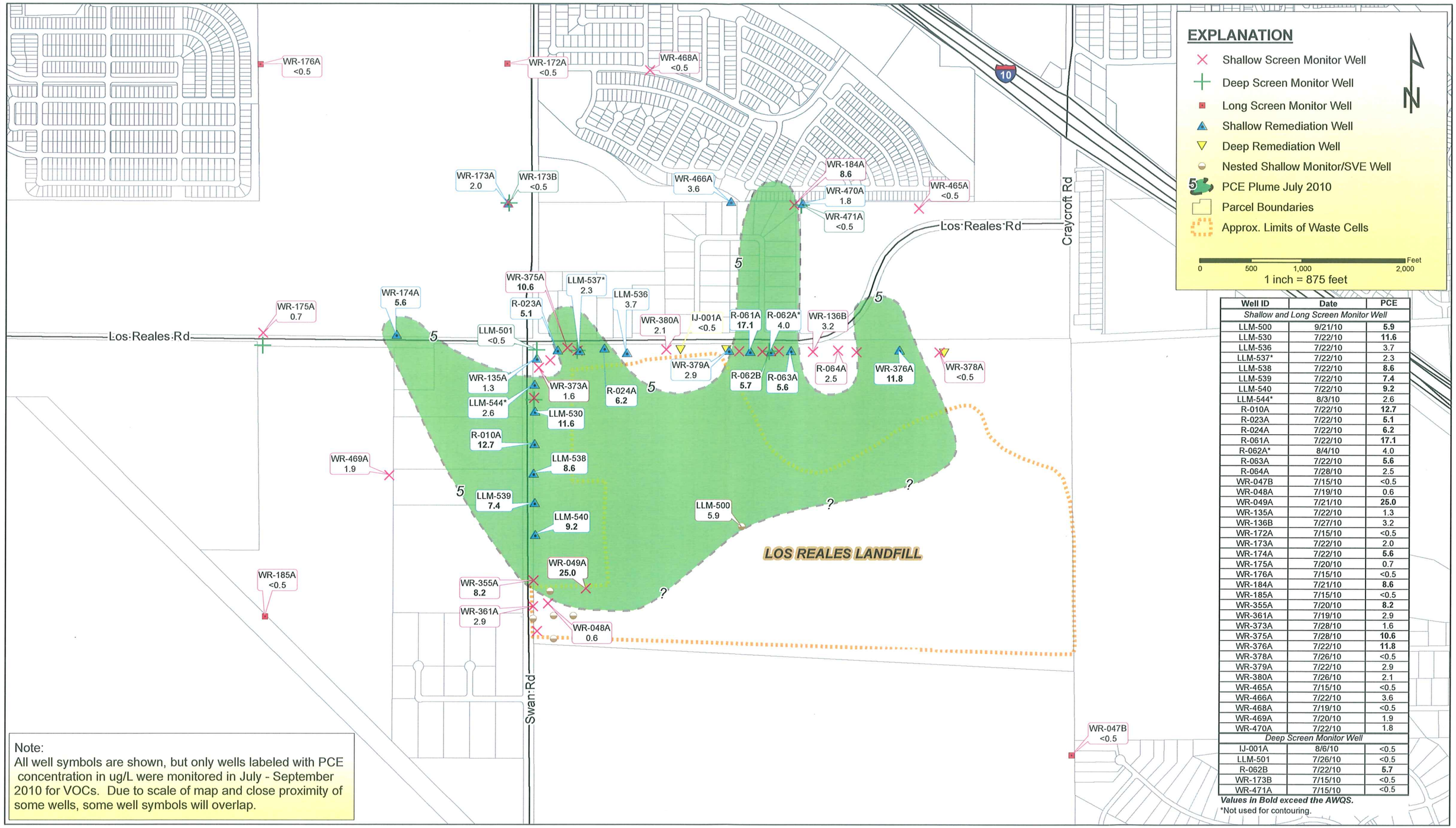

Well ID	Date	PCE
Shallow and Long Screen Monitor Well		
LLM-500	9/21/10	**5.9**
LLM-530	7/22/10	**11.6**
LLM-536	7/22/10	3.7
LLM-537*	7/22/10	2.3
LLM-538	7/22/10	**8.6**
LLM-539	7/22/10	**7.4**
LLM-540	7/22/10	**9.2**
LLM-544*	8/3/10	2.6
R-010A	7/22/10	**12.7**
R-023A	7/22/10	**5.1**
R-024A	7/22/10	**6.2**
R-061A	7/22/10	**17.1**
R-062A*	8/4/10	4.0
R-063A	7/22/10	**5.6**
R-064A	7/28/10	2.5
WR-047B	7/15/10	<0.5
WR-048A	7/19/10	0.6
WR-049A	7/21/10	**25.0**
WR-135A	7/22/10	1.3
WR-136B	7/27/10	3.2
WR-172A	7/15/10	<0.5
WR-173A	7/22/10	2.0
WR-174A	7/22/10	**5.6**
WR-175A	7/20/10	0.7
WR-176A	7/15/10	<0.5
WR-184A	7/21/10	**8.6**
WR-185A	7/15/10	<0.5
WR-355A	7/20/10	**8.2**
WR-361A	7/19/10	2.9
WR-373A	7/28/10	1.6
WR-375A	7/28/10	**10.6**
WR-376A	7/22/10	**11.8**
WR-378A	7/26/10	<0.5
WR-379A	7/22/10	2.9
WR-380A	7/26/10	2.1
WR-465A	7/15/10	<0.5
WR-466A	7/22/10	3.6
WR-468A	7/19/10	<0.5
WR-469A	7/20/10	1.9
WR-470A	7/22/10	1.8
Deep Screen Monitor Well		
IJ-001A	8/6/10	<0.5
LLM-501	7/26/10	<0.5
R-062B	7/22/10	**5.7**
WR-173B	7/15/10	<0.5
WR-471A	7/15/10	<0.5

Values in Bold exceed the AWQS.
*Not used for contouring.

Note:
All well symbols are shown, but only wells labeled with PCE concentration in ug/L were monitored in July - September 2010 for VOCs. Due to scale of map and close proximity of some wells, some well symbols will overlap.

CITY OF TUCSON
ENVIRONMENTAL SERVICES

FIGURE 5
LOS REALES LANDFILL
PCE CONCENTRATIONS (ug/L) IN GROUNDWATER
SUMMER 2010

Drawn By:	LE
Checked:	MC
Approved:	JD
Date:	1/10/2011
File:	See Below

J:\GIS\LosReales\2010\PCEMap10.mxd