SCS ENGINEERS

Limited Phase II Environmental Site Assessment

Pioneer Paints and Associated Properties
471 West Congress Street
Tucson, Arizona

Presented to:

CITY OF TUCSON
ENVIRONMENTAL SERVICES
100 North Stone Avenue, 2nd Floor
Tucson, AZ 85701
(520) 791-5414

Presented by:

SCS ENGINEERS
2410 West Ruthrauff Road, Suite 110
Tucson, Arizona 85705
(520) 696-1617

REGISTERED GEOLOGIST
CERTIFICATE NO.
24057
BRADLEY F
JOHNSTON
Date Signed 9/4/07
ARIZONA, U.S.A.

September 4, 2007
File No. 10204058.06

Offices Nationwide
www.scsengineers.com

Environmental Consultants
and Contractors

2410 W. Ruthrauff Road
Suite 110
Tucson, AZ 85705

520 696-1617
FAX 520 696-1618
www.scsengineers.com

SCS ENGINEERS

September 4, 2007
File No. 10204058.06

Ms. Lynne Birkinbine
City of Tucson Environmental Services
100 North Stone Avenue, 2nd Floor
Tucson, AZ 85701

Subject: Limited Phase II Environmental Site Assessment
Pioneer Paints and Associated Properties
471 West Congress Street
Tucson, Arizona

Dear Lynne:

SCS Engineers (SCS) is pleased to submit this Limited Phase II Environmental Site Assessment Report for the above-referenced project located in Tucson, Arizona. SCS appreciates the opportunity to assist you with this project. If you have any questions regarding this report, please feel free to contact Pat Hartshorne at (520) 696-1617 or Brad Johnston at (602) 840-2596.

Sincerely,

Patricia M. Hartshorne, RG
Project Manager

Bradley F. Johnston, RG
Vice President
SCS ENGINEERS

PMH/BFJ:pmh
C:\Documents and Settings\Pat Hartshorne\My Documents\SCS Data\Projects\204058.06 COT Pioneer Paints\Phase II Report\Pioneer Paints Limited Ph II ESA FINAL.doc

Table of Contents

Section **Page**

Executive Summary 1
Conclusions 2
1 Introduction 3
Purpose 3
Historical Background 3
Pioneer Paints Property 3
Texaco Property 4
Remainder of Site 5
Scope of Services 5
Limitations and Exceptions 6
User Reliance 6
2 Site Investigation 7
Boring Locations and Rationale 7
Methodology 8
3 Results and Conclusions 10
Lithology 10
Field Evidence of Potential Contamination 10
Laboratory Results 10
Conclusions 11

Appendices

A Figures

1 Site Location Map
2 Historical Features – North Portion of Site
3 Historical Features – South Portion of Site
4 Sample Locations and Laboratory Detections – North Portion of Site
5 Sample Locations and Laboratory Detections – South Portion of Site

B Photographs
C Soil Boring and Well Logs
D Tables

1 Locations of Borings
2 Summary of Soil Sample Laboratory Analytical Results
3 Summary of Water Sample Laboratory Analytical Results

E Laboratory Reports

EXECUTIVE SUMMARY

City of Tucson Environmental Services (COT ES) retained SCS Engineers (SCS) to perform a Limited Phase II Environmental Site Assessment (ESA) at the former Pioneer Paints property and adjoining properties to the west and south that make up Blocks 14 and 15 and Common Area C of the amended plat for Rio Nuevo, and the former railroad easement east of these parcels. The property is located at the southeast corner of West Congress Street and South Freeway, extending south to Clark Street and including the railroad easement on the east. The site address currently in use is 471 West Congress Street, Tucson, Arizona (site); however, the property also has a current listing of 111 South Central Avenue. The Pima County Assessor's Parcel Numbers (APNs) for the property are 116-20-1350, 116-20-1360, and 116-20-1390.

SCS previously performed a Phase I ESA of the site for the COT ES. Based on this ESA, which included review of numerous historical documents, SCS identified known and potential areas of concern at the site. Former occupants of the site with known or potential environmental concerns included Pioneer Paint and Varnish Company (Pioneer Paints), a Texaco gasoline station, a concrete products company, and a lumber company lease area. Former underground storage tanks (USTs) at the Pioneer Paints and Texaco facilities had known releases of solvents and fuel, respectively.

The objectives of the Phase II ESA investigation were as follows: 1) Evaluate previously-assessed soil contamination and areas of concern to establish current concentrations and extent of contaminants of concern using current field and laboratory methodologies; 2) Evaluate additional potential areas of concern for the potential presence of contaminants of concern; and 3) If remediation is necessary, establish whether excavated soil from the Pioneer Paint property UST release area would be considered hazardous waste. The following tasks were performed as part of this Phase II ESA investigation: 1) Drilling of 22 soil borings on the site; 2) Collection and laboratory analysis of soil samples from the soil borings; 3) Installation of a perched groundwater monitoring well in one soil boring; 4) Collection and analysis of perched groundwater samples from selected soil borings and the groundwater well; and 5) Evaluation of the results and preparation of this report.

Soils observed at the site generally consisted of layers of sand with varying amounts of silt, clay, and gravel; layers of clay with varying amounts of sand and silt; and gravel and cobbles. Wet soil was observed at 30 feet below ground surface (bgs) in several borings, and water levels were measured in five borings at depths ranging from 42.82 feet to 45.80 feet bgs.

Field evidence of potential contamination was generally limited to somewhat elevated photoionization detector (PID) readings in some soil samples; higher levels and faint odors were observed in two borings at the former Pioneer Paints UST area.

Compounds of potential concern were detected at low concentrations in soil samples from some of the borings. These compounds included hydrocarbons, ethylbenzene, xylenes, trichloroethene, 1,2,4-trimethylbenzene, chrysene, fluoranthene, fluorene, phenanthrene, pyrene, cadmium, mercury, arsenic, chromium, lead, and nickel. None of the laboratory results exceeded the current Arizona Residential Soil Remediation Levels (RSRLs), Non-Residential Soil Remediation Levels (NRSRLs), or Groundwater Protection Levels (GPLs) except for arsenic in

six of the samples, each of which was from a different boring. The results for these samples ranged from 10 to 16 mg/kg, exceeding the RSRL and NRSRL for arsenic of 10 milligram per kilogram (mg/kg).

Two of the three samples of perched groundwater collected during this investigation did not contain detectable concentrations of the analyzed chemicals. The sample collected from the installed perched groundwater well contained chloroform (0.79 micrograms per liter [µg/L]), ethylbenzene (3.6 µg/L), and xylenes (10 µg/L). Ethylbenzene and xylenes did not exceed the respective Arizona Aquifer Water Quality Standards (AWQS), which are 700 µg/L and 10,000 µg/L, respectively; no AWQS exists for chloroform.

CONCLUSIONS

Based on the findings of this investigation, soil beneath the site at the areas of concern does not appear to exceed RSRLs, NRSRLs, or GPLs for BTEX, VOCs, or PAHs. In addition, petroleum hydrocarbons do not exceed the RSRLs or NRSRLs that were previously in effect in Arizona prior to 2007. The RSRL and NRSRL for arsenic was exceeded in 6 of the 61 soil samples analyzed for arsenic. However, these results are well within the expected natural background levels of arsenic in soil in Arizona, and thus may not be due to human activities. Therefore, further soil remediation of the site does not appear to be necessary.

Only one of the three groundwater grab samples collected from the perched aquifer in the vicinity of the former Pioneer Paints UST locations contained detectable concentrations of VOCs. The laboratory analytical results for this sample, which was collected from the new well placed east of the former USTs, detected low concentrations of chloroform, ethylbenzene, and xylenes that did not exceed the AWQSs (there is no AWQS for chloroform). Ongoing monitoring of this new well location and other wells on the site should be performed to verify this result.

1 INTRODUCTION

PURPOSE

City of Tucson Environmental Services (COT ES) retained SCS Engineers (SCS) to perform a Limited Phase II Environmental Site Assessment (ESA) at the former Pioneer Paints property and adjoining properties to the west and south that make up Blocks 14 and 15 and Common Area C of the amended plat for Rio Nuevo, and the former railroad easement east of these parcels. The property is located at the southeast corner of West Congress Street and South Freeway, extending south to Clark Street and including the railroad easement on the east. The site address currently in use is 471 West Congress Street, Tucson, Arizona (site); however, the property also has a current listing of 111 South Central Avenue. The Pima County Assessor's Parcel Numbers (APNs) for the property are 116-20-1350, 116-20-1360, and 116-20-1390. A Site Location Map is provided as Figure 1 in Appendix A.

SCS previously performed a Phase I ESA of the site for the COT ES. Based on this ESA, which included review of numerous historical documents, SCS identified known and potential areas of concern at the site. The historical background of the site is discussed below. Specific areas of concern identified on the site are shown on Figures 2 and 3 in Appendix A.

The objectives of the Phase II ESA investigation were as follows:

- Evaluate previously-assessed soil contamination and areas of concern to establish current concentrations and extent of contaminants of concern using current field and laboratory methodologies.
- Evaluate additional potential areas of concern for the potential presence of contaminants of concern.
- If remediation is necessary, establish whether excavated soil from the Pioneer Paint property UST release area would be considered hazardous waste.

HISTORICAL BACKGROUND

Pioneer Paints Property

Based on the historical information reviewed for the Phase I ESA, the site may have been occupied by cultivated agricultural fields prior to the mid-1910s. The northeast portion of the site was previously occupied by a general contractor in the 1930s and Pioneer Paint and Varnish Company (Pioneer Paints property) from the mid-1930s to the late 1980s. The facility mixed raw materials and distributed paint products; they also distributed a limited amount of raw materials, primarily thinners. In 1989, impacts to soil and possibly perched groundwater by benzene, toluene, ethylbenzene, and xylenes (BTEX) at the site were identified in association with the storage and use of chemicals at this facility and releases from four former underground storage tanks (USTs) that contained solvents, reportedly including toluene, xylenes, isopropyl alcohol, naphtha, and mineral spirits. The facility was identified in the following environmental database listings, primarily in association with releases from the USTs: Comprehensive Environmental

Response, Compensation and Liability Information System (CERCLIS)/No Further Remedial Action Planned (NFRAP); Resource Conservation and Recovery Act (RCRA) Large and Small Quantity Generators; registered USTs; Leaking Underground Storage Tanks (LUSTs); and registered wells.

Previous soil investigations were performed by various consultants at the former Pioneer Paints property. Investigations by Woodward Clyde and Western Technologies, Inc. (WTI) in 1989 at the Pioneer Paints property evaluated the presence of BTEX in the subsurface. The WTI investigation included drilling and sampling of six soil borings within the former UST excavation and nine borings around the former USTs. This investigation determined that benzene was not present above laboratory detection limits in any of the 15 borings drilled, but petroleum hydrocarbons, toluene, ethylbenzene, and xylenes were detected. Petroleum hydrocarbons exceeded the 1997 non-residential soil remediation level (NRSRL) at a depth of 15 feet in only one soil boring, drilled in the southeast corner of the tank excavation area. The groundwater protection level (GPL) for ethylbenzene was exceeded in five of the borings drilled within the tank excavation, between the depths of 12 and 30 feet.

Texaco Property

The northwest portion of the site was previously occupied by residences, a furniture warehouse, a storage building, a restaurant, and the east portion of a gasoline station that was present from the 1960s through the 1980s (Texaco property). The Texaco property was identified in the registered USTs and LUSTs environmental database listings.

Fuel USTs were formerly located in two separate areas on the western portion of the former Texaco property, one used oil UST was located on the eastern portion of this property, and dispenser islands were previously located in three locations in the eastern portion of the property. Only the used oil UST and part of the southern dispenser island appeared to have been located on the subject site. Detectable hydrocarbons and BTEX were found in soil beneath the fuel USTs, piping, and the north and south dispenser islands during removal of the UST systems by Dames & Moore (D&M) in 1996. Eighteen soil borings were drilled by D&M in 1995 through 1997 at the property to evaluate the former UST area and the extent of contamination at four release areas defined by ADEQ at the north dispenser island, the south dispenser island, beneath one gasoline UST, and beneath the east excavation piping area. Contamination was detected at the UST excavation area, the north dispenser island area, and at several locations only at 30 feet below ground surface (bgs). ADEQ closed the case file for this UST release; however, this was based in part on an estimated depth to groundwater of 90 feet bgs, which is probably not correct based on the presence of perched groundwater between 30 and 35 feet and at approximately 45 feet at the Pioneer Paints property.

Two locations sampled by D&M at the north dispenser island and the west wall of the UST excavation during removal of the UST systems exceeded the current soil cleanup standards for benzene, ethylbenzene, and/or xylenes. One soil boring location at the north dispenser island had a sample that exceeded the current residential xylenes at 10 feet bgs. Contamination at the property appeared to extend off the property to the north and east, and to have extended onto the northwest portion of the subject site. Contamination detected at the approximate level of the

perched aquifer zone at 30 feet may or may not have been associated with the Texaco property releases.

Remainder of Site

The central portion of the site was generally occupied by vacant land, was leased by a lumber company, and was occupied by a concrete products company; this area has been occupied by a temporary Greyhound Bus transit facility since about 2006. The southern portion of the site was previously occupied by residences. The eastern side of the site was occupied by railroad tracks by at least 1919. The eastern portion of the site includes a sanitary sewer main and two drainage features crossing the central and southern portions of the site that carry water from the site and east of the site westward to the Santa Cruz River.

Areas of known contamination were not identified on the remainder of the site. However, the concrete products manufacturing and lumber yard occupants could be potential sources of contamination, depending on the activities that were performed at these facilities.

SCOPE OF SERVICES

This work was performed in accordance with the current City of Tucson (COT) Brownfields Contract No. 051033, our Proposal No. 10.109205 (revised date May 29, 2007), and Work Plan (dated July 6, 2007). Notice to proceed was received from COT ES on June 6, 2007.

Based on the results of previous soils investigations performed at the Pioneer Paints property, it was assumed that the maximum depth of contamination requiring remediation was between 30 and 35 feet deep. The area of contamination exceeding these guidelines appeared to measure approximately 20 feet by 30. Because existing soil characterization data was over 15 years old, additional characterization of soil contamination was performed at this property because contaminants might have degraded over time and sample collection and analysis methods have changed. In addition, the lateral extent of contamination may not have been adequately defined at the Pioneer Paints property UST area by the existing WTI boring data, because sample depths were different in the tank excavation borings and the lateral extent borings. The COT ES also requested that other portions of the site be investigated as appropriate.

The following tasks were performed as part of this Phase II ESA investigation:

- **Soil Borings –** Drilling of 22 soil borings on the site;
- **Soil Sampling –** Collection and laboratory analysis of soil samples from the soil borings;
- **Groundwater Well –** Installation of a perched groundwater monitoring well in one soil boring;
- **Groundwater Sampling –** Collection and analysis of perched groundwater samples from selected soil borings and the groundwater well; and
- **Report –** Evaluation and Report.

LIMITATIONS AND EXCEPTIONS

This report has been prepared for COT ES with regard to the assessment of environmental conditions of the subject property at the locations of concern. Sampling was limited to these locations, which were evaluated for the potential presence of volatile organic compounds, polynuclear aromatic hydrocarbons, and selected heavy metals.

The report has been prepared in a manner consistent with the level of care and skill ordinarily exercised by other professional consultants, under similar circumstances at the time the services were performed, in this or similar localities. No other representations, either expressed or implied, and no warranty or guarantee is made as to the professional advice presented herein. SCS assumes no responsibility for the accuracy of information obtained from, compiled, or provided by third-party sources, such as regulatory agency listings.

USER RELIANCE

This report has been prepared at the request and for the exclusive use of the COT. Reliance cannot be transferred without the written permission of the COT and SCS, and only if the other party agrees to the same terms and conditions to which the COT and SCS agreed.

2 SITE INVESTIGATION

BORING LOCATIONS AND RATIONALE

The location and purpose for each boring location shown on Figure 2 is summarized below. The locations of the borings were placed as close as possible to the estimated locations of former features on the site based on review of historical maps, plans, and aerial photographs.

Borings 1 and 2: Located within the former Pioneer Paints property UST area to evaluate the degree and vertical extent of previously-identified soil contamination in this area.

Boring 3: Located east of the former Pioneer Paints property UST area to evaluate the eastern lateral extent of previously-identified soil contamination from the UST area. This boring was completed as a perched aquifer groundwater monitoring well to evaluate the eastern extent of groundwater contamination.

Boring 4: Located south of the former Pioneer Paints property UST area to evaluate the southern lateral extent of previously-identified soil contamination from the UST area.

Boring 5: Located west of the former Pioneer Paints property UST area and at the former location of a hazardous waste storage trough identified on historical building plans to evaluate the western lateral extent of previously-identified soil contamination from the UST area and the potential presence of contamination from the hazardous waste storage trough.

Boring 6: Located north of the former Pioneer Paints property UST area and within the former drum/solvent room or varnish cooking and mixing area, which included at least one solvent dispenser and where manufacturing occurred, to evaluate the northern lateral extent of previously-identified soil contamination from the UST area and the potential presence of contamination from manufacturing operations.

Boring 7: Located within the former pigment storage area of the Pioneer Paints property identified by historical building plans to evaluate the potential presence of contamination from manufacturing operations.

Boring 8: Located within the former Pioneer Paints property factory area to evaluate the potential presence of contamination from manufacturing operations.

Boring 9: Located within the former Pioneer Paints property dissolver room to evaluate the potential presence of contamination from manufacturing operations.

Boring 10: Located within the former Pioneer Paints property drum storage room to evaluate the potential presence of contamination from manufacturing operations.

Boring 11: Located in the former eastern aboveground storage tank (AST) area of the Pioneer Paints property to evaluate the potential presence of contamination from the tanks. This area was previously investigated by six shallow soil borings advanced to less than 20 inches bgs.

Borings 12 and 13: Located in the former southern AST area of the Pioneer Paints property as identified by historical aerial photographs to evaluate the potential presence of contamination from the tanks.

Boring 14: Located at a sump in the loading dock south of the former warehouse at the Pioneer Paints property to evaluate the potential presence of contamination from the sump.

Boring 15: Located within a former surface impoundment area at the Pioneer Paints property to evaluate the potential presence of contamination associated with the impoundment. This area was previously investigated by two shallow soil borings advanced to 2 and 6 feet bgs.

Borings 16 and 17: Located at the east side of the former Texaco property in the northwest portion of the site to evaluate the potential presence of fuel contamination.

Borings 18, 19, and 20: Located in the former railroad easement, east of potential contamination on the former Pioneer Paint property, to evaluate the lateral extent of contamination, if present. Boring 18 was also located near the former location of ASTs.

Boring 21: Located near former small structures apparently associated with a lumber storage yard in the central portion of the site to evaluate the potential presence of contamination associated with these activities.

Boring 22: Located at a former building identified as a concrete mixing facility to evaluate the potential presence of contamination associated with these activities.

METHODOLOGY

Fieldwork began on July 17, 2007 and was completed on July 26, 2007. The soil borings were drilled by Yellow Jacket Drilling using a BK-83 hollow-stem auger drilling rig to minimize subsurface vibrations that could affect the sewer main along the eastern boundary of the study area and also to minimize the introduction of air into the subsurface during drilling, thereby minimizing volatilization of volatile organic compounds (VOCs) and providing more representative soil samples. Oversight of site activities and collection of samples was performed by Ms. Patricia M. Hartshorne, RG of SCS, with the assistance of Mr. Stephen James of SCS.

Because they were located in and around previously-identified soil contamination, Borings 1 through 6 were drilled to depths of 40 to 45 feet bgs, which was the depth at which the perched aquifer was encountered, except for Boring 3, which was drilled to 57 feet bgs in order to install a groundwater monitoring well. The remaining soil borings were drilled to depths of 30 feet bgs and terminated at that point because contamination was not detected.

Soil samples were collected at 5-foot intervals beginning at 10 feet bgs; in Boring 15, a 5-foot depth sample was also collected. Soil samples were selected for laboratory analysis based on field observations. In general, the bottom sample, a middle sample, and the top sample were selected for analysis by the mobile laboratory in borings that did not exhibit field indications of contamination; the depths of these samples varied when a sample could not be recovered from a particular depth. For borings that exhibited field indications of contamination, all samples were

analyzed by the mobile laboratory, and three samples (the bottom sample and two samples with the highest mobile laboratory results) were selected for analysis by the fixed laboratory. Additional samples were selected for mobile laboratory analysis when photoionization detector (PID) readings appeared elevated.

The soil samples were delivered to an on-site mobile laboratory (Transwest Geochem, Inc. [TGI]) under chain of custody procedures for analysis for benzene, toluene, ethylbenzene, and xylenes (BTEX) by EPA Method 8021 and petroleum hydrocarbons by EPA Method 8015AZR1. Selected samples were also analyzed by the TGI fixed laboratory for VOCs by EPA Method 8260B, polynuclear aromatic hydrocarbons (PAHs) by EPA Method 8310, and total arsenic, cadmium, chromium, lead, mercury, nickel, and silver by EPA Method 6010/7471.

Soil borings were abandoned by backfilling to the surface with cement/bentonite grout. Drill cuttings were containerized in three rolloff bins and were characterized for disposal using the soil boring sample results. The drill cuttings were disposed of as solid waste by the City of Tucson at Los Reales Landfill.

Boring 3 was converted to a perched zone groundwater monitoring well. The depth and configuration of the well was based on observations made during drilling. The total drilling depth was 57 feet bgs. The well was constructed of 4-inch diameter Schedule 40 PVC with 20 feet of screened interval from approximately 34 feet to 54 feet bgs. A 10-20 Colorado silica sand filter pack extended from the base of the boring to 5 feet above the top of the screen (29 feet bgs). Above the filter pack was a 5-foot hydrated bentonite seal (24 to 29 feet bgs) and cement/bentonite grout to the ground surface. The well was completed with a flush-mounted traffic-rated vault.

Three groundwater grab samples were collected from perched water in Borings 2, 3, and 4; other borings drilled to the perched aquifer did not produce enough standing water to collect a sample. The samples from Borings 2 and 4 were collected from the open drill stem using a bailer. The sample from Boring 3 was collected using a bailer from the installed well following development and after the water was allowed to stabilize for about 1.5 hours. The three water samples were delivered to the TGI fixed laboratory under chain of custody procedures and analyzed for VOCs by EPA Method 8260B.

3 RESULTS AND CONCLUSIONS

LITHOLOGY

The soils observed at the site generally consisted of layers of sand with varying amounts of silt, clay, and gravel; layers of clay with varying amounts of sand and silt; and gravel and cobbles. The coarseness of some soils resulted in low or no recovery of some samples. Veins of calcification and rust were commonly observed in the soils. Larger amounts of rust coloration were observed in soils in Boring 2. A layer of very dark gray clay that was only observed in Boring 9 from 25 to 29 feet bgs contained small clear crystals, possibly gypsum. Black organic surfaces were observed in clay at 35 feet bgs in Boring 1. Wet soil was observed at 30 feet bgs in Borings 12, 13, 15, and 20; 40 feet bgs in Borings 4 and 5; 45 feet bgs in Borings 1, 2, and 6; and 50 feet bgs in Boring 3. Static water levels measured in the borings were 42.82 feet bgs in Boring 6, 43.05 feet bgs in Borings 2 and 4, 43.51 feet bgs in Boring 1, and 45.80 feet bgs in Boring 3.

Site photographs are included in Appendix B. Soil boring and well logs are included in Appendix C. The soil borings were approximately located by Yellow Jacket Drilling using global positioning system (GPS); these locations are listed on Table 1 in Appendix D.

FIELD EVIDENCE OF POTENTIAL CONTAMINATION

Field evidence of potential contamination was generally limited to somewhat elevated PID readings in some soil samples (generally less than approximately 30 units); higher levels were measured in soils from 45 feet bgs in Boring 1 and from Boring 6 at 10 to 25 feet bgs. Faint odors were detected in soil from Boring 1 at 45 feet bgs; a black layer of soil was also present at this depth. Odors were detected in soil from Boring 6 from 20 feet bgs to the bottom of the boring at 45 feet bgs.

LABORATORY RESULTS

Laboratory analytical results are summarized in the table below and an expanded summary of results is included in Table 2 in Appendix D. Only samples with detected concentrations of the analyzed chemicals were included in the tables.

Chemical	Boring ID (Sample Depth)	Results (in mg/kg)
Hydrocarbons	B1 (10, 40), B4 (10), B6 (15, 20, 25, 30)	42 – 1380
Ethylbenzene	B15 (5)	0.24
Xylenes	B15 (5)	0.61
Trichloroethene	B9 (25)	0.089
1,2,4-Trimethylbenzene	B17 (30)	0.41
Chrysene	B6 (30)	0.12
Fluoranthene	B6 (30)	1.7
Fluorene	B6 (30)	0.10
Phenanthrene	B6 (30)	0.18
Pyrene	B6 (30)	0.080
Arsenic	B2 (10, 30), B3 (10), B4 (10), B5 (10), B7 (10), B9 (10, 25), B10 (10), B12 (10, 30), B14 (10, 15), B15 (5), B16 (30), B17 (10), B18 (10, 20), B19 (10), B21 (10, 30), B22 (10, 15)	5.2 – 16

Chemical	Boring ID (Sample Depth)	Results (in mg/kg)
Cadmium	B22 (15)	1.1
Chromium	B1 (10, 25), B2 (10), B4 (10, 45), B5 (10, 40), B6 (45), B7 (10, 30), B8 (10, 20), B9 (10, 25), B10 (10, 30), B11 (10, 20, 30), B12 (10), B13 (10, 30), B14 (10, 15), B15 (5, 30), B16 (10, 30), B17 (10, 30), B18 (20, 30), B19 (10, 30), B20 (10), B21 (10, 20), B22 (10, 15, 30)	5.0 – 26
Lead	B1 (10, 25), B2 (10, 20), B3 (10, 30), B4 (10, 20), B5 (10, 20), B6 (20, 30), B7 (10, 20, 30), B8 (10, 20), B9 (10, 20, 25), B10 (10, 20, 30), B11 (10, 20, 30), B12 (10, 20, 30), B13 (10, 20), B14 (10), B15 (5), B16 (10, 20, 30), B17 (10), B18 (10, 20, 30), B19 (10, 30), B20 (10, 20, 30), B21 (10, 20, 30), B22 (10, 15)	5.0 – 18
Nickel	B1 (10, 45), B2 (10), B4 (10, 45), B5 (10, 40), B6 (45), B7 (10), B8 (10), B9 (10, 25), B10 (10), B11 (10, 20), B12 (10), B13 (10, 30), B14 (10), B15 (5, 30), B16 (30), B17 (10), B18 (20, 30), B19 (10), B20 (10), B21 (10, 20), B22 (10, 15)	5.9 – 19
Mercury	B3 (10, 55), B6 (30), B7 (10), B8 (20, 30), B9 (10, 20, 25), B10 (20, 30), B18 (10)	0.10 – 1.1

None of the laboratory results for soil samples collected from the borings exceeded the current Arizona Residential Soil Remediation Levels (RSRLs), Non-Residential Soil Remediation Levels (NRSRLs), or Groundwater Protection Levels (GPLs) except for arsenic in samples B2-30, B10-10, B12-10, B15-5, B18-20, and B21-10. The results for these samples ranged from 10 to 16 mg/kg, exceeding the RSRL and NRSRL for arsenic of 10 milligram per kilogram (mg/kg).

Two of the three samples of perched groundwater collected during this investigation did not contain detectable concentrations of the analyzed chemicals (B2-W and B4-W). Sample B3-W from the installed perched groundwater well contained chloroform (0.79 micrograms per liter [µg/L]), ethylbenzene (3.6 µg/L), and xylenes (10 µg /L). Ethylbenzene and xylenes did not exceed Arizona Aquifer Water Quality Standards (AWQS), which are 700 µg /L and 10,000 µg/L, respectively; no standard exists for chloroform. A summary of these laboratory results is included as Table 3 in Appendix D.

CONCLUSIONS

Based on the findings of this investigation, soil beneath the site at the areas of concern does not appear to exceed RSRLs, NRSRLs, or GPLs for BTEX, VOCs, or PAHs. In addition, petroleum hydrocarbons do not exceed the RSRLs or NRSRLs that were previously in effect in Arizona prior to 2007. The RSRL and NRSRL for arsenic was exceeded in 6 of the 61 soil samples analyzed for arsenic. However, these results are well within the expected natural background levels of arsenic in soil in Arizona, and thus may not be due to human activities. Therefore, further soil remediation of the site does not appear to be necessary.

Only one of the three groundwater grab samples collected from the perched aquifer in the vicinity of the former Pioneer Paints UST locations contained detectable concentrations of VOCs. The laboratory analytical results for this sample, which was collected from the new well placed east of the former USTs, detected low concentrations of chloroform, ethylbenzene, and xylenes that did not exceed the AWQSs (there is no AWQS for chloroform). Ongoing

monitoring of this new well location and other wells on the site should be performed to verify this result.

APPENDICES

APPENDIX A

FIGURES

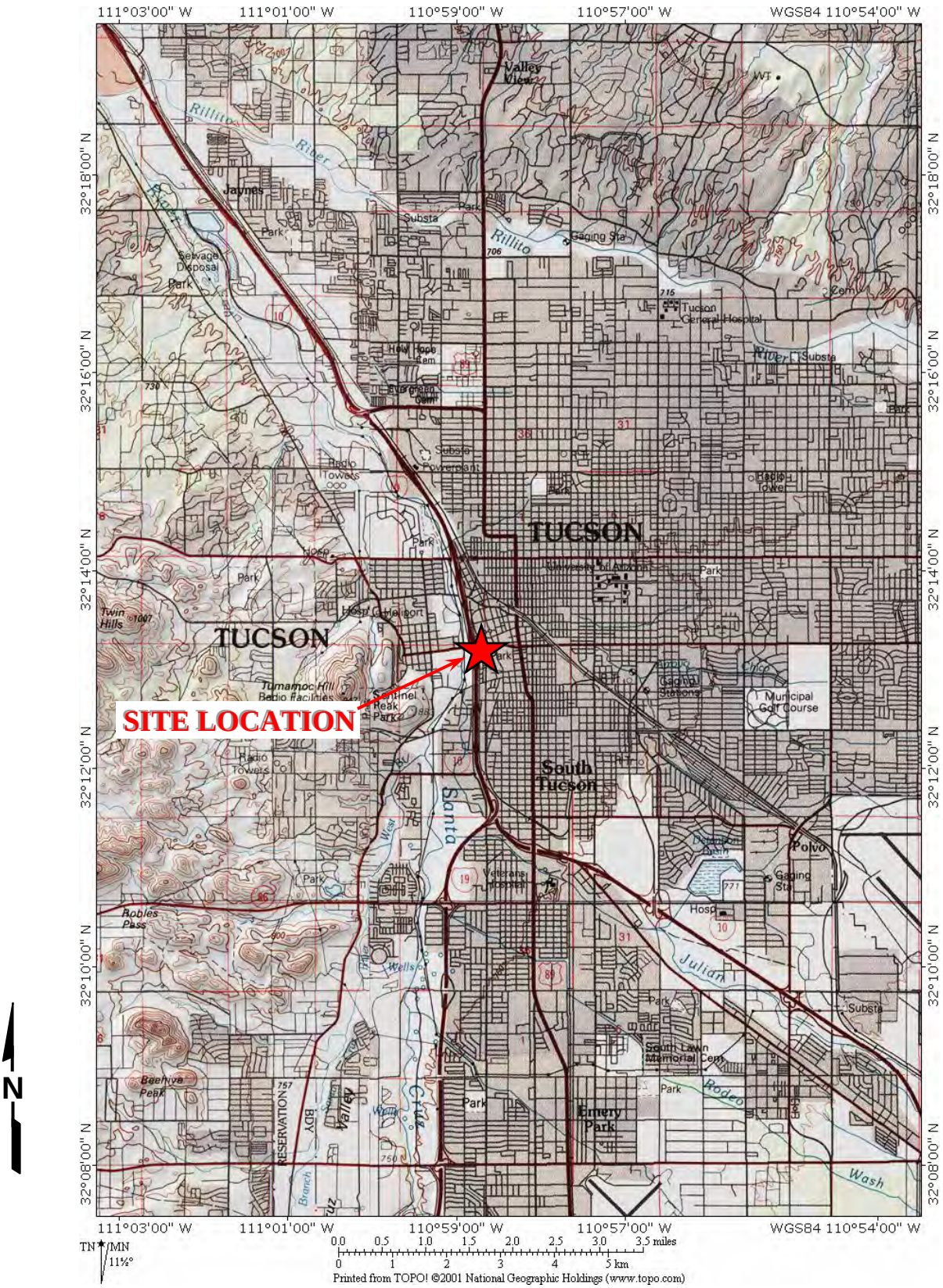

Disclaimer: This figure is based on available data. Actual conditions may differ. All locations and dimensions are approximate.

SCS ENGINEERS *"Superior Customer Service"*	**Site Location Map** **Pioneer Paints Project** 471 West Congress Street Tucson, Arizona	Project Number 10.204058.06 Figure 1

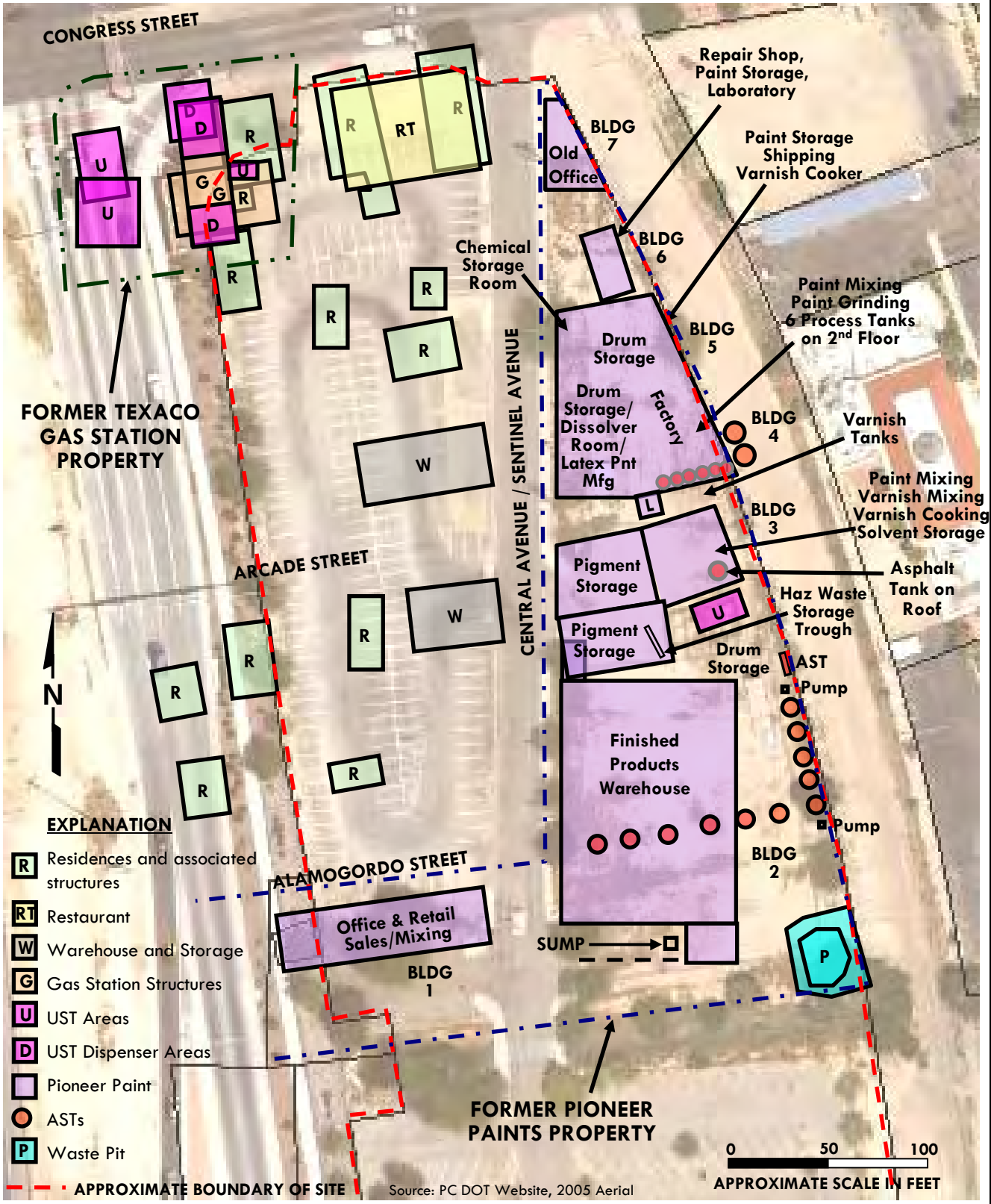

Source: PC DOT Website, 2005 Aerial

Disclaimer: This figure is based on available data. Actual conditions may differ. All locations and dimensions are approximate.

SCS ENGINEERS *"Superior Customer Service"*	**Historical Features – North Portion of Site** Pioneer Paints Project 471 West Congress Street Tucson, Arizona	Project Number 10.204058.06 Figure 2

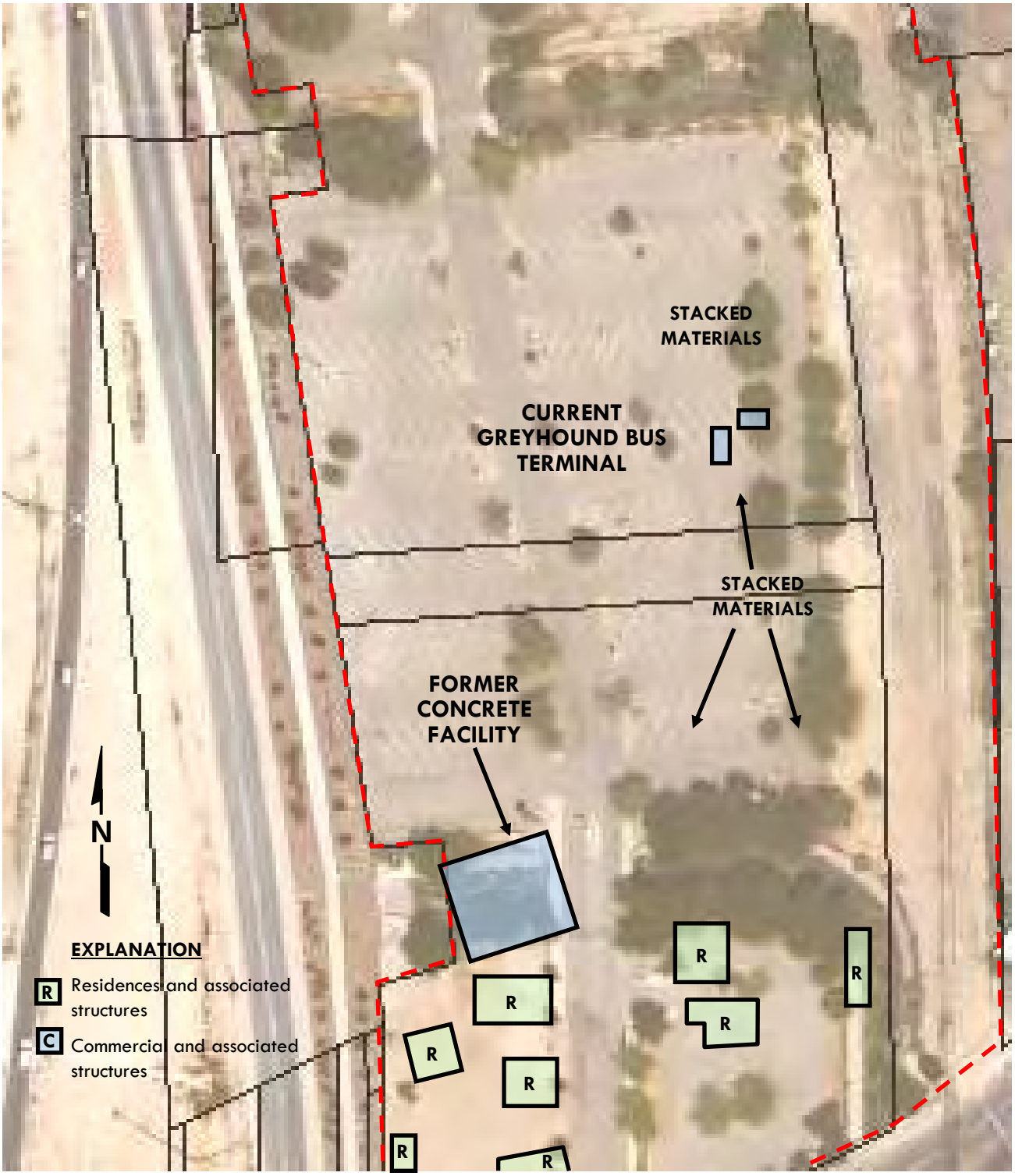

APPROXIMATE BOUNDARY OF SITE

0 50 100
APPROXIMATE SCALE IN FEET

Source: PC DOT Website, 2005 Aerial

Disclaimer: This figure is based on available data. Actual conditions may differ. All locations and dimensions are approximate.

SCS ENGINEERS *"Superior Customer Service"*	**Historical Features – South Portion of Site** Pioneer Paints Project 471 West Congress Street Tucson, Arizona	Project Number 10.204058.06 Figure 3

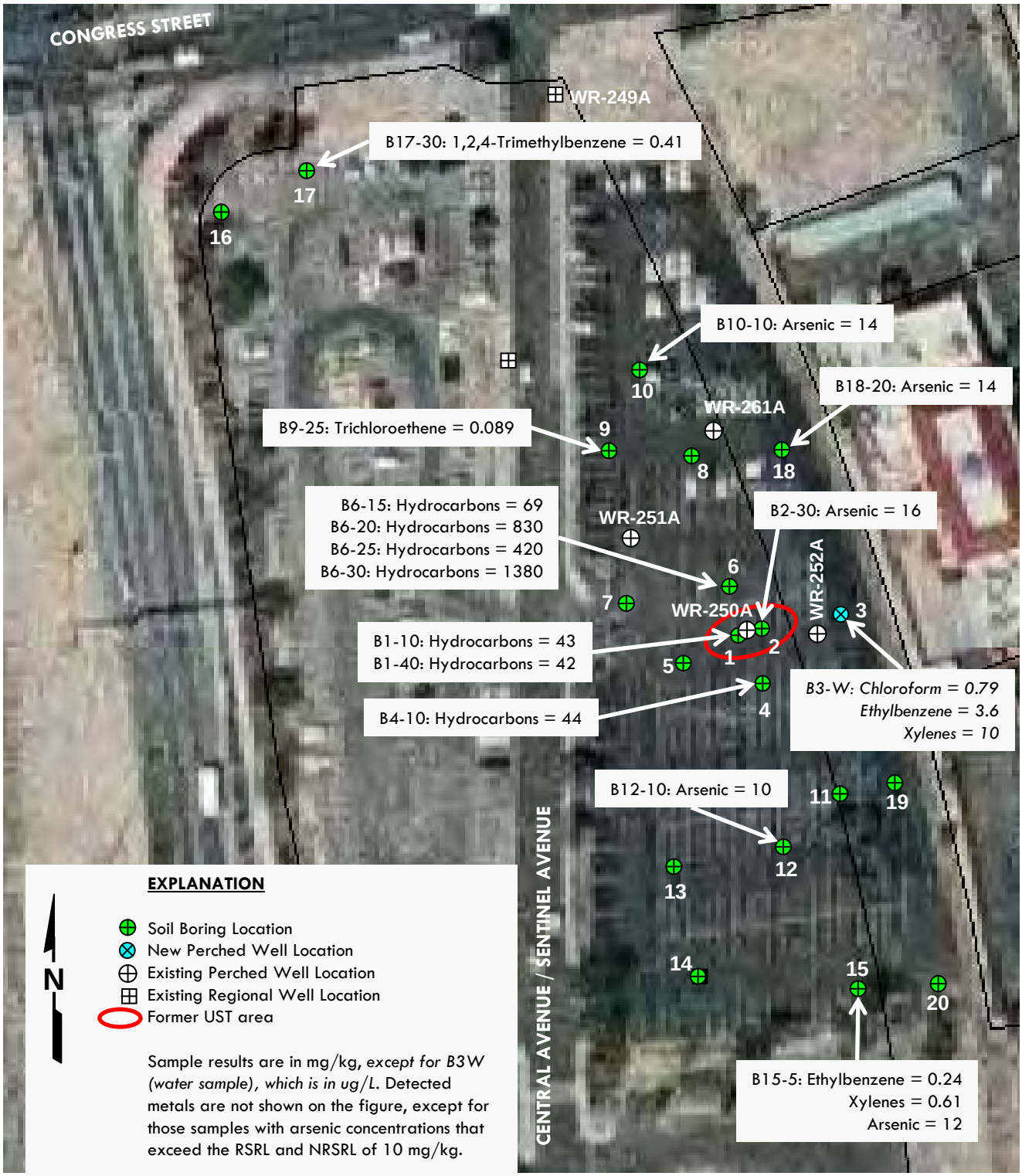

Source: PC DOT Website, 2006 Aerial

Disclaimer: This figure is based on available data. Actual conditions may differ. All locations and dimensions are approximate.

SCS ENGINEERS *"Superior Customer Service"*	**Sample Locations and Laboratory Detections – North Portion of Site** Pioneer Paints Project 471 West Congress Street Tucson, Arizona	Project Number 10.204058.06 Figure 4

Source: PC DOT Website, 2006 Aerial

Disclaimer: This figure is based on available data. Actual conditions may differ. All locations and dimensions are approximate.

SCS ENGINEERS *"Superior Customer Service"*	**Sample Locations and Laboratory Detections – South Portion of Site** Pioneer Paints Project 471 West Congress Street Tucson, Arizona	Project Number 10.204058.06 Figure 5

APPENDIX B

PHOTOGRAPHS

Photographs 1 through 4. Drilling and locations of various soil borings at the site.

APPENDIX C

SOIL BORING AND WELL LOGS

SCS ENGINEERS	Project Name: Pioneer Paints	BORING LOG
2410 West Ruthrauff Rd, Ste 110	Log of Boring No: **B1**	Page 1 of 1
Tucson, Arizona 85705	Dated Started/Completed: 7/20/2007	JOB NUMBER: 10204058.06
Contractor: Yellow Jacket (BK-83)	Logged/Checked By: PH	

Depth	Sample Information					Description	depth (ft)	Comments
feet	Blow Count	Interval	Sample Number	PID (ppm)	USCS Symbol			
0-1						Reddish brown fill.	0-1	
1-2							1-2	
2-3						Brown sandy CLAY (30% sand, 70% clay and silt), dry.	2-3	
3-4							3-4	
4-5							4-5	
5-6							5-6	
6-7							6-7	
7-8							7-8	
8-9							8-9	
9-10							9-10	
10-11	10/		B1-10	17.6			10-11	
11-12	17/						11-12	
12-13	20						12-13	
13-14							13-14	
14-15							14-15	
15-16	6/		B1-15	23.1		Calcification veins and rusty colored spots.	15-16	
16-17	10/						16-17	
17-18	21						17-18	
18-19							18-19	
19-20							19-20	
20-21	9/		B1-20	16.3		Brown SAND with silt and gravel (20% gravel, 70% sand,	20-21	
21-22	20					10% silt and clay), gravel subrounded to subangular,	21-22	
22-23	20					sand well graded, moist.	22-23	
23-24							23-24	
24-25							24-25	
25-26	6/		B1-25	-			25-26	Low recovery
26-27	12/						26-27	
27-28	21						27-28	
28-29							28-29	
29-30							29-30	
30-31	22/		B1-30	-			30-31	Low recovery
31-32	13/						31-32	
32-33	14						32-33	
33-34							33-34	
34-35							34-35	
35-36	6/		B1-35	21.7		Brown CLAY, stiff, hard areas, black organic layers	35-36	
36-37	12/					on split surfaces, moist.	36-37	
37-38	24						37-38	
38-39							38-39	
39-40							39-40	
40-41	10/		B1-40	23		Same except more reddish color, no black areas.	40-41	
41-42	18/						41-42	
42-43	50-4"						42-43	
43-44							43-44	
44-45						Reddish color	44-45	
45-46	17/		B1-45	28.7		Layer of SAND, then layer of brown CLAY, and then	45-46	Faint odor
46-47	50-6"			57.3		layer of black SAND at bottom. Clay stiff, hard.	46-47	Black layer
47-48						Upper sand layer poorly graded, lower sand layer	47-48	
48-49						well graded with some gravel. Wet with faint odor.	48-49	
49-50						TD 45' bgs	49-50	

SCS ENGINEERS	Project Name: Pioneer Paints	BORING LOG
2410 West Ruthrauff Rd, Ste 110	Log of Boring No: **B2**	Page 1 of 1
Tucson, Arizona 85705	Dated Started/Completed: 7/20/2007	JOB NUMBER: 10204058.06
Contractor: Yellow Jacket (BK-83)	Logged/Checked By: PH	

Depth	Sample Information					Description	depth (ft)	Comments
feet	Blow Count	Interval	Sample Number	PID (ppm)	USCS Symbol			
0-1						Fill	0-1	
1-2							1-2	
2-3						Brown silty SAND (60% sand, 40% silt or clay),	2-3	
3-4						poorly-graded fine- to medium-grained sand, dry.	3-4	
4-5							4-5	
5-6							5-6	
6-7							6-7	
7-8							7-8	
8-9							8-9	
9-10							9-10	
10-11	11/		B2-10	23.3			10-11	
11-12	20/						11-12	
12-13	21						12-13	
13-14							13-14	
14-15							14-15	
15-16	6/		B2-15	21.3		Rusty coloration in spots, dry to slightly moist.	15-16	
16-17	17/						16-17	
17-18	5						17-18	
18-19							18-19	
19-20							19-20	
20-21	8/		B2-20	18.8		Brown silty SAND (5% gravel, 70% sand, 25% silt	20-21	
21-22	10/					and clay), poorly-graded fine- to medium-grained	21-22	
22-23	20					sand, rust veins, moist.	22-23	
23-24							23-24	
24-25							24-25	
25-26	6/		B2-25	27.1		Brown SAND with silt, gravel, and cobbles (15% gravel,	25-26	
26-27	10/					75% sand, 10% silt and clay), rust coloration on	26-27	
27-28	10					some gravel and throughout soil, moist.	27-28	
28-29							28-29	
29-30							29-30	
30-31	6/		B2-30	28.5		Increased cobbles, more than 3" diameter.	30-31	
31-32	27/						31-32	
32-33	35						32-33	
33-34							33-34	
34-35							34-35	
35-36	5/		B2-35	25.1		Reddish brown CLAY (10% sand, 90% clay),	35-36	
36-37	11/					some coarse sand, rust veins, moist.	36-37	
37-38	34						37-38	
38-39							38-39	
39-40							39-40	
40-41	10/		B2-40	29.3		Brown SAND (5% gravel, 90% sand, 5% silt	40-41	
41-42	30/					or clay), well-graded sand, moist.	41-42	
42-43	40						42-43	
43-44							43-44	Water at 43.05
44-45						(CLAY layer within the sand)	44-45	feet bgs
45-46	25/		B2-45	20.3		Light brown silty clayey SAND (5% gravel, 60%	45-46	
46-47	30/					sand, 35% silt & clay), well-graded to moderately-	46-47	
47-48	50-4"					graded fine- to medium-grained sand, wet.	47-48	
48-49							48-49	
49-50						TD 45' bgs (collected water sample B2-W)	49-50	

SCS ENGINEERS	Project Name: Pioneer Paints	BORING LOG
2410 West Ruthrauff Rd, Ste 110	Log of Boring No: **B3**	Page 1 of 2
Tucson, Arizona 85705	Dated Started/Completed: 7/25/2007	JOB NUMBER: 10204058.06
Contractor: Yellow Jacket (BK-83)	Logged/Checked By: PH	

Depth	Sample Information							
feet	Blow Count	Interval	Sample Number	PID (ppm)	USCS Symbol	Description	depth (ft)	Comments
0-1						Brown CLAY (10% sand, 90% silt and clay), plastic clay, dry.	0-1	
1-2							1-2	
2-3							2-3	
3-4							3-4	
4-5							4-5	
5-6							5-6	
6-7							6-7	
7-8							7-8	
8-9							8-9	
9-10							9-10	
10-11	9/		B3-10	0		Brown silty SAND (85% sand, 15% silt or clay), poorly-graded fine- to medium-grained sand, slightly moist.	10-11	
11-12	15/						11-12	
12-13	12						12-13	
13-14							13-14	
14-15							14-15	
15-16	8/		B3-15	0.1		Dark brown CLAY (5% sand, 95% silt and clay), darker & lighter colored mottling, dry.	15-16	
16-17	18/						16-17	
17-18	20						17-18	
18-19							18-19	
19-20							19-20	
20-21	11/		B3-20	0.2		Rusty coloration in areas.	20-21	
21-22	30/						21-22	
22-23	22						22-23	
23-24							23-24	
24-25							24-25	
25-26	23-6"		B3-25	0.3		Brown SAND with silt, gravel, and cobbles (20% gravel, 70% sand, 10% silt & clay), gravel subrounded to subangular, well-graded sand, amount of cobbles increasing, cobbles 3-4" diameter, moist.	25-26	Low recovery
26-27							26-27	
27-28							27-28	
28-29							28-29	
29-30							29-30	
30-31	32/		B3-30	0.7			30-31	Low recovery
31-32	50-5"						31-32	
32-33							32-33	
33-34							33-34	
34-35							34-35	
35-36	16/		B3-35	0.4			35-36	
36-37	50-3"						36-37	
37-38							37-38	
38-39							38-39	
39-40							39-40	
40-41	25/		B3-40	0.1		Brown silty clayey SAND (70% sand, 30% silt & clay), poorly-graded fine- to medium-grained sand, possible thin clay layers (up to 2 inches), moist.	40-41	
41-42	50-6"						41-42	
42-43							42-43	
43-44							43-44	
44-45							44-45	
45-46	23/		B3-45	0.8			45-46	
46-47	50-6"						46-47	Water at 46.16
47-48							47-48	feet bgs
48-49							48-49	
49-50							49-50	

SCS ENGINEERS	Project Name: Pioneer Paints	BORING LOG
2410 West Ruthrauff Rd, Ste 110	Log of Boring No: **B3**	Page 2 of 2
Tucson, Arizona 85705	Dated Started/Completed: 7/25/2007	JOB NUMBER: 10204058.06
Contractor: Yellow Jacket (BK-83)	Logged/Checked By: PH	

Depth	Sample Information							
feet	Blow Count	Interval	Sample Number	PID (ppm)	USCS Symbol	Description	depth (ft)	Comments
50-51	9/50/4		B3-50	0.3		Light brown silty clayey SAND (80% sand, 20% silt and clay), well-graded sand, some sandy clay layers, wet.	50-51	
51-52							51-52	
52-53	6/11/38						52-53	
53-54							53-54	
54-55	10/50/6						54-55	
55-56			B3-55	0.3			55-56	
56-57	3/4/19						56-57	
57-58						CLAY	57-58	
58-59						TD 57' bgs	58-59	
59-60							59-60	

MONITORING WELL LOG

SCS ENGINEERS
ENVIRONMENTAL CONSULTANTS

2410 West Ruthrauff Road
Suite 110
Tucson, Arizona 85705

(520) 696-1617
FAX (520) 696-1618

PROJECT: Pioneer Paints
LOCATION: 417 West Congress St
JOB NUMBER: 10204058.06
GEOLOGIST/ENGINEER: Patricia Hartshorne, RG
DRILLER: Yellow Jacket
DRILL RIG: BK-83
DRILLING METHOD: Auger

HOLE/WELL #: B3
DIAMETER: 10 in.
TOTAL DEPTH: 57 feet bgs
DATE STARTED: July 25, 2007
DATE COMPLETED: July 26, 2007
SAMPLING DEVICE: Split spoon
PAGE: 1 **OF** 1

DEPTH (FEET)	COMPLETION DETAIL	FILL MATERIAL	CONSTRUCTION COMMENTS
0			Flush-mounted vault
5	CLAY	Cement/Bentonite Grout	4-inch diameter SCH 40 PVC blank casing
10	SAND		
15			
20	CLAY		
25		Environplug Medium Bentonite	
30	SAND		
35			
40			4-inch diameter SCH 40 PVC slotted (0.020-inch) screen
45			
50		Colorado 10-20 Silica Sand	PVC End Cap
55			
60	CLAY	TD = 57 feet bgs	
65			
70			

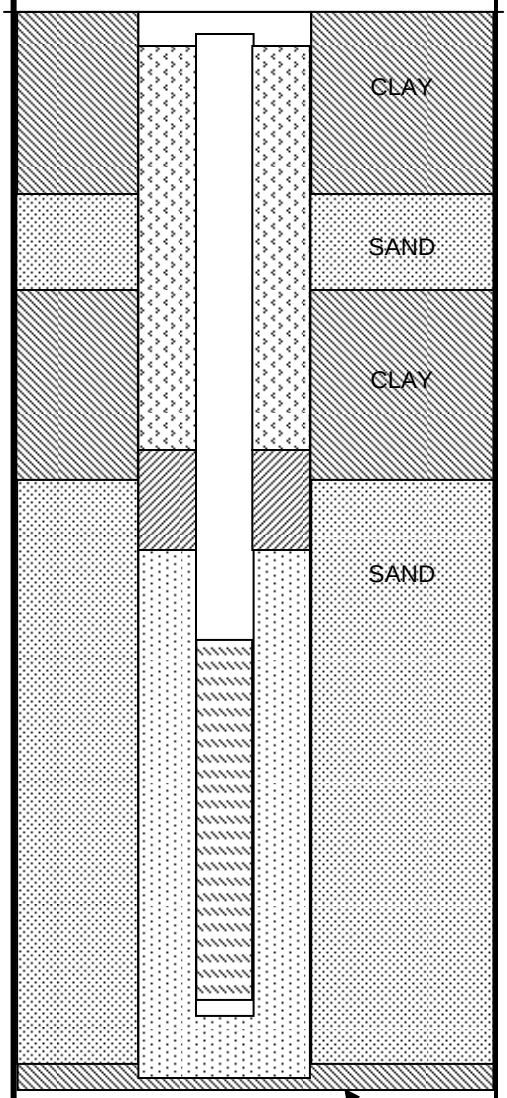

SCS ENGINEERS	Project Name: Pioneer Paints	BORING LOG
2410 West Ruthrauff Rd, Ste 110	Log of Boring No: **B4**	Page 1 of 1
Tucson, Arizona 85705	Dated Started/Completed: 7/19/2007	JOB NUMBER: 10204058.06
Contractor: Yellow Jacket (BK-83)	Logged/Checked By: PH	

Depth	Sample Information							
feet	Blow Count	Interval	Sample Number	PID (ppm)	USCS Symbol	Description	depth (ft)	Comments
0-1						Fill	0-1	
1-2							1-2	
2-3							2-3	Hit large rock
3-4							3-4	at 2 feet bgs
4-5							4-5	
5-6							5-6	
6-7							6-7	
7-8							7-8	
8-9							8-9	
9-10							9-10	
10-11	11/		B4-10	23.3		Brown CLAY with sand (5% gravel, 20% sand, 75% silt	10-11	
11-12	15/					& clay), hard, some calcification veins, dry.	11-12	
12-13	11						12-13	
13-14							13-14	
14-15							14-15	
15-16	7/		B4-15	9			15-16	
16-17	14/						16-17	
17-18	15						17-18	
18-19							18-19	
19-20							19-20	
20-21	6/		B4-20	27.3		Brown SAND with silt (10% gravel, 70% sand,	20-21	
21-22	6/					10% silt & clay), well-graded sand, some rusty	21-22	
22-23	12					coloration, moist.	22-23	
23-24							23-24	
24-25						Increasing gravel	24-25	
25-26	13/		B4-25	27.5		Brown SAND with silt and gravel (20% gravel, 60% sand,	25-26	
26-27	36/					10% silt & clay), subrounded to subangular gravel,	26-27	
27-28	22					well-graded sand, moist.	27-28	
28-29							28-29	
29-30							29-30	
30-31	9/		B4-30	27.3		Brown SAND with silt, gravel, and cobbles (35% gravel,	30-31	
31-32	35/					55% sand, 10% silt and clay), larger gravel to cobbles,	31-32	
32-33	30					moist.	32-33	
33-34							33-34	
34-35							34-35	
35-36	11/		B4-35	8.6		Brown CLAY (10% sand, 90% clay & some silt),	35-36	
36-37	26/					plastic, moist.	36-37	
37-38	50-2"						37-38	
38-39							38-39	
39-40							39-40	
40-41	15/		B4-40	5.9		Brown SAND with silt and clay (10% gravel, 80% sand,	40-41	
41-42	50-5"					10% silt & clay), wet.	41-42	
42-43							42-43	
43-44							43-44	Water at 43.05
44-45							44-45	feet bgs
45-46	18/		B4-45	3.4		Brown CLAY (10% sand, 90% silt & clay), wet, stiff,	45-46	
46-47	21/					hard lumps.	46-47	
47-48	50-1"						47-48	
48-49						TD 45' bgs (collected water sample B4-W)	48-49	
49-50							49-50	

SCS ENGINEERS	Project Name: Pioneer Paints	BORING LOG
2410 West Ruthrauff Rd, Ste 110	Log of Boring No: **B5**	Page 1 of 1
Tucson, Arizona 85705	Dated Started/Completed: 7/19/2007	JOB NUMBER: 10204058.06
Contractor: Yellow Jacket (BK-83)	Logged/Checked By: PH	

Depth	Sample Information					Description	depth (ft)	Comments
feet	Blow Count	Interval	Sample Number	PID (ppm)	USCS Symbol			
0-1							0-1	
1-2						Dry	1-2	
2-3							2-3	
3-4							3-4	
4-5							4-5	
5-6							5-6	
6-7						Slight moisture	6-7	
7-8							7-8	
8-9							8-9	
9-10							9-10	
10-11	12/		B5-10	14.6		Brown sandy CLAY (30% sand, 70% silt & clay),	10-11	
11-12	5/					soft, rusty colored areas in the soil, moist.	11-12	
12-13	10						12-13	
13-14							13-14	
14-15							14-15	
15-16	4/		B5-15	16.3			15-16	
16-17	8/						16-17	
17-18	20						17-18	
18-19							18-19	
19-20							19-20	
20-21	4/		B5-20	13		Brown SAND, moist.	20-21	Low recovery
21-22	8/						21-22	
22-23	25						22-23	
23-24							23-24	
24-25							24-25	
25-26	4/		B5-25	19.3		Brown silty SAND with gravel, well-graded sand, gravel	25-26	Low recovery
26-27	6/					subrounded to subangular, moist.	26-27	
27-28	10						27-28	
28-29							28-29	
29-30							29-30	
30-31	10/		B5-30	-			30-31	Low recovery
31-32	50-3"						31-32	
32-33							32-33	
33-34							33-34	
34-35							34-35	
35-36	24/		B5-35	27.6		Brown silty SAND (5% gravel, 70% sand, 25% clay	35-36	
36-37	50-6"					and silt), some cobbles, moist.	36-37	
37-38							37-38	
38-39							38-39	
39-40							39-40	
40-41	15/		B5-40	9		Brown SAND with silt (10% gravel, 80% sand, 10% silt	40-41	
41-42	32/					& clay), well-graded sand, gravel subrounded to	41-42	
42-43	50-4"					rounded, gravel encrusted with caliche, wet.	42-43	
43-44							43-44	
44-45						TD 40' bgs (At approx. 45 minutes ran	44-45	
45-46						sounder downhole - did not detect accumulated water)	45-46	
46-47							46-47	
47-48							47-48	
48-49							48-49	
49-50							49-50	

SCS ENGINEERS	Project Name: Pioneer Paints	BORING LOG
2410 West Ruthrauff Rd, Ste 110	Log of Boring No: **B6**	Page 1 of 1
Tucson, Arizona 85705	Dated Started/Completed: 7/23/2007	JOB NUMBER: 10204058.06
Contractor: Yellow Jacket (BK-83)	Logged/Checked By: PH	

Depth	Sample Information							
feet	Blow Count	Interval	Sample Number	PID (ppm)	USCS Symbol	Description	depth (ft)	Comments
0-1							0-1	
1-2							1-2	
2-3							2-3	
3-4							3-4	
4-5							4-5	
5-6							5-6	
6-7							6-7	
7-8							7-8	
8-9							8-9	
9-10							9-10	
10-11	13/		B6-10	50		Brown silty clayey SAND (65% sand, 35% silt & clay),	10-11	
11-12	15/					poorly-graded sand, few coarse sand, little to no gravel,	11-12	
12-13	13					dry.	12-13	
13-14							13-14	
14-15							14-15	
15-16	5/		B6-15	77.7		Brown sandy CLAY (30% sand, 70% silt & clay),	15-16	
16-17	13/					slightly moist.	16-17	
17-18	13						17-18	
18-19							18-19	
19-20							19-20	
20-21	4/		B6-20	151		Brown SAND with gravel (15% gravel, 75% sand,	20-21	
21-22	8/					10% silt or clay), well-graded sand, subrounded to	21-22	
22-23	15					subangular gravel, moist, odor.	22-23	
23-24							23-24	
24-25							24-25	
25-26	6/		B6-25	150			25-26	
26-27	20/						26-27	
27-28	27						27-28	
28-29							28-29	
29-30							29-30	
30-31	10/		B6-30	-		Increased gravel and cobbles, odors.	30-31	Low recovery
31-32	28/						31-32	
32-33	50-2"						32-33	
33-34							33-34	
34-35							34-35	
35-36	7/		B6-35	16.2		Reddish brown CLAY (10% sand, 90% clay and silt),	35-36	
36-37	18/					black dendritic patterns, moist.	36-37	
37-38	50-5"						37-38	
38-39							38-39	
39-40							39-40	
40-41	19/		B6-40	36.4		Brown SAND with silt and gravel (20% gravel, 70% sand,	40-41	Low recovery
41-42	50-5"					10% silt & clay), well-graded sand, moist, odor.	41-42	
42-43							42-43	Water at 42.82
43-44							43-44	feet bgs
44-45							44-45	
45-46	13/		B6-45	5.6		Brown silty SAND with gravel, wet. Thin layer of gray	45-46	
46-47	50-6"					odiferous clay.	46-47	
47-48							47-48	
48-49						TD 45' bgs	48-49	
49-50							49-50	

SCS ENGINEERS	Project Name: Pioneer Paints	BORING LOG
2410 West Ruthrauff Rd, Ste 110	Log of Boring No: **B7**	Page 1 of 1
Tucson, Arizona 85705	Dated Started/Completed: 7/24/2007	JOB NUMBER: 10204058.06
Contractor: Yellow Jacket (BK-83)	Logged/Checked By: PH	

Depth	Sample Information					Description	depth (ft)	Comments
feet	Blow Count	Interval	Sample Number	PID (ppm)	USCS Symbol			
0-1							0-1	
1-2						Brown silty SAND	1-2	
2-3							2-3	
3-4							3-4	
4-5							4-5	
5-6							5-6	
6-7							6-7	
7-8							7-8	
8-9						Brown CLAY (10% sand, 90% silt & clay), reddish	8-9	
9-10						rusty veins, moist.	9-10	
10-11	7/		B7-10	15.2			10-11	
11-12	8/						11-12	
12-13	12						12-13	
13-14							13-14	
14-15							14-15	
15-16	8/		B7-15	25.8		Brown silty SAND (85% sand, 15% silt or clay), poorly-	15-16	
16-17	12/					graded fine- to medium-grained sand, moist	16-17	
17-18	10						17-18	
18-19							18-19	
19-20							19-20	
20-21	8/		B7-20	27.2		Brown silty SAND (85% sand, 15% silt or clay), well-	20-21	
21-22	10/					graded sand, moist.	21-22	
22-23	20						22-23	
23-24							23-24	
24-25							24-25	
25-26	13/		B7-25	29.4		Brown SAND with silt, gravel, and cobbles (20% gravel,	25-26	
26-27	28/					70% sand, 10% silt or clay), well-graded sand, gravel	26-27	
27-28	20					subrounded to subangular, moist.	27-28	
28-29							28-29	
29-30							29-30	
30-31	15/		B7-30	-			30-31	Low recovery
31-32	50-3"					TD 30' bgs	31-32	
32-33							32-33	
33-34							33-34	
34-35							34-35	
35-36							35-36	
36-37							36-37	
37-38							37-38	
38-39							38-39	
39-40							39-40	
40-41							40-41	
41-42							41-42	
42-43							42-43	
43-44							43-44	
44-45							44-45	
45-46							45-46	
46-47							46-47	
47-48							47-48	
48-49							48-49	
49-50							49-50	

SCS ENGINEERS	Project Name: Pioneer Paints	BORING LOG
2410 West Ruthrauff Rd, Ste 110	Log of Boring No: **B8**	Page 1 of 1
Tucson, Arizona 85705	Dated Started/Completed: 7/24/2007	JOB NUMBER: 10204058.06
Contractor: Yellow Jacket (BK-83)	Logged/Checked By: PH	

Depth	Sample Information					Description	depth (ft)	Comments
feet	Blow Count	Interval	Sample Number	PID (ppm)	USCS Symbol			
0-1							0-1	
1-2							1-2	
2-3							2-3	
3-4							3-4	
4-5						Brown silty clayey SAND (60% sand, 40% silt or clay),	4-5	
5-6						black colored areas, poorly-graded fine- to medium-	5-6	
6-7						grained sand, slightly moist.	6-7	
7-8							7-8	
8-9							8-9	
9-10							9-10	
10-11	13/		B8-10	24.8			10-11	
11-12	13/						11-12	
12-13	13						12-13	
13-14							13-14	
14-15							14-15	
15-16	8/		B8-15	30.3			15-16	
16-17	8/						16-17	
17-18	8						17-18	
18-19							18-19	
19-20							19-20	
20-21	11/		B8-20	29.3		Brown silty SAND (50% sand, 50% silt & clay), poorly-	20-21	
21-22	21/					graded fine- to medium-grained sand, dark brown	21-22	
22-23	30					mottling and rust colored surfaces, thin clay layer	22-23	
23-24						layer (approx. 2 mm) with rust on top, moist.	23-24	
24-25							24-25	
25-26	22/		B8-25	31.7		Brown SAND with silt, gravel, and cobbles (20% gravel,	25-26	No recovery 1st
26-27	24/					70% sand, 10% silt or clay), well-graded sand, gravel	26-27	try, low recovery
27-28	24					subangular to subrounded, moist.	27-28	2nd try
28-29							28-29	
29-30							29-30	
30-31	33/		B8-30	-			30-31	Low recovery
31-32	50-6"					TD 30' bgs	31-32	
32-33							32-33	
33-34							33-34	
34-35							34-35	
35-36							35-36	
36-37							36-37	
37-38							37-38	
38-39							38-39	
39-40							39-40	
40-41							40-41	
41-42							41-42	
42-43							42-43	
43-44							43-44	
44-45							44-45	
45-46							45-46	
46-47							46-47	
47-48							47-48	
48-49							48-49	
49-50							49-50	

SCS ENGINEERS	Project Name: Pioneer Paints	BORING LOG
2410 West Ruthrauff Rd, Ste 110	Log of Boring No: **B9**	Page 1 of 1
Tucson, Arizona 85705	Dated Started/Completed: 7/24/2007	JOB NUMBER: 10204058.06
Contractor: Yellow Jacket (BK-83)	Logged/Checked By: PH	

Depth	Sample Information							
feet	Blow Count	Interval	Sample Number	PID (ppm)	USCS Symbol	Description	depth (ft)	Comments
0-1							0-1	
1-2						Silty sand.	1-2	
2-3							2-3	
3-4							3-4	
4-5							4-5	
5-6							5-6	
6-7							6-7	
7-8						Brown sandy CLAY (15% sand, 85% silt & clay),	7-8	
8-9						rusty colored veins and holes, small amount of fine	8-9	
9-10						gravel (<5%), slightly moist.	9-10	
10-11	11/		B9-10	27.3			10-11	
11-12	11/						11-12	
12-13	12						12-13	
13-14							13-14	
14-15							14-15	
15-16	10/		B9-15	28.7		Brown silty SAND (80% sand, 20% silt or clay), poorly-	15-16	
16-17	10/					graded fine- to medium-grained sand, moist.	16-17	
17-18	10						17-18	
18-19							18-19	
19-20							19-20	
20-21	14/		B9-20	28.2		Brown SAND with silt and gravel (20% gravel, 70% sand,	20-21	
21-22	25/					10% silt or clay), layer of clay (2"), gravel subrounded	21-22	
22-23	30					to subangular, well-graded sand, moist.	22-23	
23-24							23-24	
24-25							24-25	No gradation
25-26	13/		B9-25	27.8		Very dark gray CLAY, slightly plastic, crystals	25-26	b/w clay & sand
26-27	10/					(gypsum?) throughout and in clusters, rust colored	26-27	layers, boundary
27-28	10					areas, moist.	27-28	marked by rust
28-29							28-29	
29-30						Brown SAND with silt and gravel (30% gravel, 60% sand,	29-30	
30-31	NR		NR			10% silt), moist.	30-31	No recovery
31-32							31-32	
32-33						TD 30' bgs	32-33	
33-34							33-34	
34-35							34-35	
35-36							35-36	
36-37							36-37	
37-38							37-38	
38-39							38-39	
39-40							39-40	
40-41							40-41	
41-42							41-42	
42-43							42-43	
43-44							43-44	
44-45							44-45	
45-46							45-46	
46-47							46-47	
47-48							47-48	
48-49							48-49	
49-50							49-50	

SCS ENGINEERS	Project Name: Pioneer Paints	BORING LOG
2410 West Ruthrauff Rd, Ste 110	Log of Boring No: **B10**	Page 1 of 1
Tucson, Arizona 85705	Dated Started/Completed: 7/24/2007	JOB NUMBER: 10204058.06
Contractor: Yellow Jacket (BK-83)	Logged/Checked By: PH	

Depth	Sample Information					Description	depth (ft)	Comments
feet	Blow Count	Interval	Sample Number	PID (ppm)	USCS Symbol			
0-1							0-1	
1-2						Silty sand, moist.	1-2	
2-3							2-3	
3-4						Dry.	3-4	
4-5							4-5	
5-6							5-6	
6-7							6-7	
7-8						Brown sandy CLAY (30% sand, 70% silt & clay),	7-8	
8-9						white calcareous veins, slightly moist.	8-9	
9-10							9-10	
10-11	8/		B10-10	29.1			10-11	
11-12	8/						11-12	
12-13	10						12-13	
13-14							13-14	
14-15							14-15	
15-16	8/		B10-15	12.7		Same, but with rusty veins.	15-16	
16-17	8/						16-17	
17-18	25						17-18	
18-19							18-19	
19-20							19-20	
20-21	10/		B10-20	10.5		Brown SAND with gravel and cobbles (15% gravel,	20-21	
21-22	18/					75% sand, 10% silt or clay), gravel & cobbles	21-22	
22-23	18					subrounded to subangular, sand moderately well graded,	22-23	
23-24						moist.	23-24	
24-25							24-25	
25-26	10/		B10-25	19.4			25-26	
26-27	25/					Brown CLAY, moist.	26-27	
27-28	25						27-28	
28-29							28-29	
29-30							29-30	
30-31	25/		B10-30	29		Brown SAND with silt, gravel, and cobbles (15% gravel,	30-31	
31-32	33/					75% sand, 10% silt or clay), well-graded sand, gravel &	31-32	
32-33	50-6"					cobbles subangular to subrounded, moist.	32-33	
33-34							33-34	
34-35						TD 30' bgs	34-35	
35-36							35-36	
36-37							36-37	
37-38							37-38	
38-39							38-39	
39-40							39-40	
40-41							40-41	
41-42							41-42	
42-43							42-43	
43-44							43-44	
44-45							44-45	
45-46							45-46	
46-47							46-47	
47-48							47-48	
48-49							48-49	
49-50							49-50	

SCS ENGINEERS	Project Name: Pioneer Paints	BORING LOG
2410 West Ruthrauff Rd, Ste 110	Log of Boring No: **B11**	Page 1 of 1
Tucson, Arizona 85705	Dated Started/Completed: 7/18/2007	JOB NUMBER: 10204058.06
Contractor: Yellow Jacket (BK-83)	Logged/Checked By: PH	

Depth	Sample Information					Description		
feet	Blow Count	Interval	Sample Number	PID (ppm)	USCS Symbol		depth (ft)	Comments
0-1							0-1	
1-2						Brown sandy CLAY (40% sand, 60% silt & clay),	1-2	
2-3						some calcification veins, dry.	2-3	
3-4							3-4	
4-5							4-5	
5-6							5-6	
6-7							6-7	
7-8							7-8	
8-9							8-9	
9-10							9-10	
10-11	15/		B11-10	11.3			10-11	
11-12	20/						11-12	
12-13	16						12-13	
13-14							13-14	
14-15							14-15	
15-16	7/		B11-15	7.2		Dark brown sandy CLAY (30% sand, 70% silt &	15-16	
16-17	14/					clay), moist.	16-17	
17-18	21						17-18	
18-19							18-19	
19-20							19-20	
20-21	7/		B11-20	20.1		Brown silty SAND (70% sand, 30% silt or clay),	20-21	
21-22	14/					rusty coloration in veins or spots, moist.	21-22	
22-23	21						22-23	
23-24							23-24	
24-25							24-25	
25-26	8/		B11-25	25.3		Brown SAND with silt and gravel (20% gravel, 70% sand,	25-26	
26-27	30/					10% or less fines), gravel up to approx. 2" long and	26-27	
27-28	25					rounded to subrounded, moist.	27-28	
28-29							28-29	
29-30							29-30	
30-31	25/		B11-30	19.6		Increased gravel, very moist.	30-31	Low recovery
31-32	50-3"						31-32	
32-33						TD 30' bgs	32-33	
33-34							33-34	
34-35							34-35	
35-36							35-36	
36-37							36-37	
37-38							37-38	
38-39							38-39	
39-40							39-40	
40-41							40-41	
41-42							41-42	
42-43							42-43	
43-44							43-44	
44-45							44-45	
45-46							45-46	
46-47							46-47	
47-48							47-48	
48-49							48-49	
49-50							49-50	

SCS ENGINEERS	Project Name: Pioneer Paints	BORING LOG
2410 West Ruthrauff Rd, Ste 110	Log of Boring No: **B12**	Page 1 of 1
Tucson, Arizona 85705	Dated Started/Completed: 7/18/2007	JOB NUMBER: 10204058.06
Contractor: Yellow Jacket (BK-83)	Logged/Checked By: PH	

Depth	Sample Information							
feet	Blow Count	Interval	Sample Number	PID (ppm)	USCS Symbol	Description	depth (ft)	Comments
0-1							0-1	
1-2							1-2	
2-3						Brown sandy CLAY (30% sand, 70% fines), dry with	2-3	
3-4						a slight amount of moisture (may have some organics).	3-4	
4-5							4-5	
5-6							5-6	
6-7							6-7	
7-8							7-8	
8-9							8-9	
9-10							9-10	
10-11	9/		B12-10	20.7			10-11	
11-12	21/						11-12	
12-13	21						12-13	
13-14							13-14	
14-15							14-15	
15-16	10/		B12-15	25		Some calcification veins.	15-16	
16-17	18/						16-17	
17-18	20						17-18	
18-19							18-19	
19-20							19-20	
20-21	7/		B12-20	21.7		Brown SAND (5% gravel, 90% sand, 5% silt),	20-21	
21-22	14/					moderately well-graded medium- to coarse-grained	21-22	
22-23	45					sand, moist.	22-23	
23-24							23-24	
24-25							24-25	
25-26	10/		B12-25	22.9		Brown SAND with gravel (20% gravel, 80% sand), moist.	25-26	
26-27	10/						26-27	
27-28	10						27-28	
28-29							28-29	
29-30							29-30	
30-31	20/		B12-30	26.6		Brown GRAVEL with sand (45% gravel, 45% sand, 10%	30-31	
31-32	40/					fines), rounded to subrounded gravel, gravel coated with	31-32	
32-33	55					calcium deposits, very moist to wet.	32-33	
33-34							33-34	
34-35						TD 30' bgs	34-35	
35-36							35-36	
36-37							36-37	
37-38							37-38	
38-39							38-39	
39-40							39-40	
40-41							40-41	
41-42							41-42	
42-43							42-43	
43-44							43-44	
44-45							44-45	
45-46							45-46	
46-47							46-47	
47-48							47-48	
48-49							48-49	
49-50							49-50	

SCS ENGINEERS	Project Name: Pioneer Paints	BORING LOG
2410 West Ruthrauff Rd, Ste 110	Log of Boring No: **B13**	Page 1 of 1
Tucson, Arizona 85705	Dated Started/Completed: 7/18/2007	**JOB NUMBER: 10204058.06**
Contractor: Yellow Jacket (BK-83)	Logged/Checked By: PH	

Depth	Sample Information							
feet	Blow Count	Interval	Sample Number	PID (ppm)	USCS Symbol	Description	depth (ft)	Comments
0-1							0-1	
1-2							1-2	
2-3							2-3	
3-4							3-4	
4-5							4-5	
5-6							5-6	
6-7							6-7	
7-8							7-8	
8-9							8-9	
9-10							9-10	
10-11	13/		B13-10	16.1		Brown sandy CLAY (30% sand, 70% silt	10-11	
11-12	24/					and clay), dry.	11-12	
12-13	13						12-13	
13-14							13-14	
14-15							14-15	
15-16	10/		B13-15	16.3		Some rusty coloration and some calcification,	15-16	
16-17	18/					slightly moist.	16-17	
17-18	15						17-18	
18-19							18-19	
19-20							19-20	
20-21	5/		B13-20	12		Brown silty SAND (85% sand, 15% silt & clay), poorly-	20-21	
21-22	10/					graded sand (mostly fine- to medium-grained), slightly	21-22	
22-23	15					moist.	22-23	
23-24							23-24	
24-25							24-25	
25-26	20/		B13-25	6.4		Brown SAND with silt and gravel (15% gravel, 75% sand,	25-26	
26-27	31/					10% silt or clay), gravel subangular to rounded, moist.	26-27	
27-28	18						27-28	
28-29							28-29	
29-30							29-30	
30-31	8/		B13-30	8.7		Becomes very moist at 30'.	30-31	
31-32	20/						31-32	
32-33	40					TD 30' bgs	32-33	
33-34							33-34	
34-35							34-35	
35-36							35-36	
36-37							36-37	
37-38							37-38	
38-39							38-39	
39-40							39-40	
40-41							40-41	
41-42							41-42	
42-43							42-43	
43-44							43-44	
44-45							44-45	
45-46							45-46	
46-47							46-47	
47-48							47-48	
48-49							48-49	
49-50							49-50	

SCS ENGINEERS	Project Name: Pioneer Paints	BORING LOG
2410 West Ruthrauff Rd, Ste 110	Log of Boring No: **B14**	Page 1 of 1
Tucson, Arizona 85705	Dated Started/Completed: 7/17/2007	JOB NUMBER: 10204058.06
Contractor: Yellow Jacket (BK-83)	Logged/Checked By: PH	

Depth	Sample Information							
feet	Blow Count	Interval	Sample Number	PID (ppm)	USCS Symbol	Description	depth (ft)	Comments
0-1							0-1	
1-2							1-2	
2-3							2-3	
3-4							3-4	
4-5							4-5	
5-6							5-6	
6-7							6-7	
7-8							7-8	
8-9							8-9	
9-10							9-10	
10-11	12/		B14-10	0.7		Dark brown to light brown sandy CLAY (40% sand,	10-11	
11-12	14/					60% silt & clay), calcification, slightly moist.	11-12	
12-13	15						12-13	
13-14							13-14	
14-15							14-15	
15-16	13/		B14-15	17.2		Brown SAND (10% gravel, 80% sand, 10% sillt or	15-16	
16-17	25/					clay), gravel subangular to rounded, sand mostly	16-17	
17-18	18					medium- to coarse-grained, slightly moist.	17-18	
18-19							18-19	
19-20							19-20	
20-21	13/		NR	NR			20-21	No recovery
21-22	9/						21-22	
22-23	10						22-23	
23-24							23-24	
24-25							24-25	
25-26	12/		B14-25	-		Brown silty SAND with gravel (20% gravel, 65% sand,	25-26	
26-27	12/					15% silt or clay), increased gravel, moist.	26-27	
27-28	20						27-28	
28-29							28-29	
29-30							29-30	
30-31			NR	NR			30-31	Hammer broke,
31-32						TD 30' bgs	31-32	no sample
32-33							32-33	
33-34							33-34	
34-35							34-35	
35-36							35-36	
36-37							36-37	
37-38							37-38	
38-39							38-39	
39-40							39-40	
40-41							40-41	
41-42							41-42	
42-43							42-43	
43-44							43-44	
44-45							44-45	
45-46							45-46	
46-47							46-47	
47-48							47-48	
48-49							48-49	
49-50							49-50	

SCS ENGINEERS	Project Name: Pioneer Paints	BORING LOG
2410 West Ruthrauff Rd, Ste 110	Log of Boring No: **B15**	Page 1 of 1
Tucson, Arizona 85705	Dated Started/Completed: 7/17/2007	JOB NUMBER: 10204058.06
Contractor: Yellow Jacket (BK-83)	Logged/Checked By: PH	

Depth	Sample Information							
feet	Blow Count	Interval	Sample Number	PID (ppm)	USCS Symbol	Description	depth (ft)	Comments
0-1							0-1	
1-2							1-2	
2-3							2-3	
3-4							3-4	
4-5							4-5	
5-6	9/		B15-5	0.6		Brown sandy CLAY (20% sand, 80% silt and clay),	5-6	
6-7	13/					slightly moist.	6-7	
7-8	18						7-8	
8-9							8-9	
9-10							9-10	
10-11	11/		B15-10	0.8		Light brown silty clayey SAND (80% sand, 20% silt or	10-11	
11-12	18/					clay) some calcification, fine- to medium-grained sand,	11-12	
12-13	15					slightly moist.	12-13	
13-14							13-14	
14-15							14-15	
15-16	7/		B15-15	1.3		Brown SAND with silt (10% gravel, 80% sand, 10% or	15-16	
16-17	15/					less clay and silt), poorly-graded fine- to medium-grained	16-17	
17-18	15					sand, slightly moist.	17-18	
18-19							18-19	
19-20							19-20	
20-21	17/		B15-20	0.7		Brown SAND with silt and gravel (20% gravel, 70% sand,	20-21	
21-22	17/					10% silt), well-graded sand, rounded gravel up to approx.	21-22	
22-23	20					1" in size, slightly moist.	22-23	
23-24							23-24	
24-25							24-25	
25-26	9/		B15-25	1.1		Slightly more gravel	25-26	
26-27	23/						26-27	
27-28	50-3"						27-28	
28-29							28-29	
29-30						Brown CLAY with rusty colored areas; little to no sand,	29-30	
30-31	10/		B15-30	1.4		silt, or gravel; highly plastic, low toughness, moist.	30-31	
31-32	15/					Immediately overlies a 3-4" layer of wet rusty colored	31-32	
32-33	22					gravelly CLAY with some sand, which is above another	32-33	
33-34						clay layer.	33-34	
34-35							34-35	
35-36						TD 30' bgs	35-36	
36-37							36-37	
37-38							37-38	
38-39							38-39	
39-40							39-40	
40-41							40-41	
41-42							41-42	
42-43							42-43	
43-44							43-44	
44-45							44-45	
45-46							45-46	
46-47							46-47	
47-48							47-48	
48-49							48-49	
49-50							49-50	

SCS ENGINEERS	Project Name: Pioneer Paints	BORING LOG
2410 West Ruthrauff Rd, Ste 110	Log of Boring No: **B16**	Page 1 of 1
Tucson, Arizona 85705	Dated Started/Completed: 7/25/2007	JOB NUMBER: 10204058.06
Contractor: Yellow Jacket (BK-83)	Logged/Checked By: PH	

Depth	Sample Information							
feet	Blow Count	Interval	Sample Number	PID (ppm)	USCS Symbol	Description	depth (ft)	Comments
0-1							0-1	
1-2							1-2	
2-3							2-3	
3-4							3-4	
4-5							4-5	
5-6							5-6	
6-7							6-7	
7-8							7-8	
8-9							8-9	
9-10							9-10	
10-11	10/		B16-10	0.1		Brown silty SAND (85% sand, 15% silt or clay), poorly-	10-11	
11-12	18/					graded fine- to medium-grained sand, moist.	11-12	
12-13	11						12-13	
13-14							13-14	
14-15							14-15	
15-16	14/		B16-15	0			15-16	
16-17	14/						16-17	
17-18	25						17-18	
18-19							18-19	
19-20							19-20	
20-21	6/		B16-20	0		Brown SAND with silt (90% sand, 10% silt or clay), well-	20-21	
21-22	18/					graded sand, small amount of gravel, very moist.	21-22	
22-23	11						22-23	
23-24							23-24	
24-25							24-25	
25-26	9/		B16-25	0.4		Brown SAND with silt (10% gravel, 80% sand, 10%	25-26	
26-27	18/					silt or clay), gravel subangular to subrounded, well-	26-27	
27-28	13					graded sand, very moist.	27-28	
28-29							28-29	
29-30							29-30	
30-31	32/		B16-30	0.6		Brown silty SAND with gravel and cobbles (15% gravel,	30-31	
31-32	50-4"					70% sand, 15% silt or clay), poorly-graded fine- to	31-32	
32-33						medium-grained sand, some cobbles, slightly moist.	32-33	
33-34							33-34	
34-35						TD 30' bgs	34-35	
35-36							35-36	
36-37							36-37	
37-38							37-38	
38-39							38-39	
39-40							39-40	
40-41							40-41	
41-42							41-42	
42-43							42-43	
43-44							43-44	
44-45							44-45	
45-46							45-46	
46-47							46-47	
47-48							47-48	
48-49							48-49	
49-50							49-50	

SCS ENGINEERS	Project Name: Pioneer Paints	BORING LOG
2410 West Ruthrauff Rd, Ste 110	Log of Boring No: **B17**	Page 1 of 1
Tucson, Arizona 85705	Dated Started/Completed: 7/25/2007	**JOB NUMBER: 10204058.06**
Contractor: Yellow Jacket (BK-83)	Logged/Checked By: PH	

Depth	Sample Information							
feet	Blow Count	Interval	Sample Number	PID (ppm)	USCS Symbol	Description	depth (ft)	Comments
0-1							0-1	
1-2							1-2	
2-3							2-3	
3-4							3-4	
4-5							4-5	
5-6							5-6	
6-7							6-7	
7-8							7-8	
8-9							8-9	
9-10							9-10	
10-11	9/		B17-10	0		Brown sandy CLAY (30% sand, 70% silt & clay),	10-11	
11-12	10/					some calcareous veins, dry	11-12	
12-13	11						12-13	
13-14							13-14	
14-15							14-15	
15-16	10/		B17-15	0		Brown silty SAND (80% sand, 20% silt or clay), poorly-	15-16	
16-17	20/					graded fine- to medium-grained sand, slightly moist.	16-17	
17-18	20						17-18	
18-19							18-19	
19-20							19-20	
20-21	10/		B17-20	0.2		Brown silty SAND (80% sand, 20% silt or clay), well-	20-21	
21-22	10/					graded sand, <5% gravel, moist.	21-22	
22-23	10						22-23	
23-24							23-24	
24-25							24-25	
25-26	10/		B17-25	0.2			25-26	
26-27	20/						26-27	
27-28	20						27-28	
28-29							28-29	
29-30							29-30	
30-31	25/		B17-30	0.3		Brown SAND with silt, gravel, and cobbles (15% gravel,	30-31	
31-32	34/					75% sand, 10% silt or clay), well-graded sand, moist.	31-32	
32-33	50-6"						32-33	
33-34						TD 30' bgs	33-34	
34-35							34-35	
35-36							35-36	
36-37							36-37	
37-38							37-38	
38-39							38-39	
39-40							39-40	
40-41							40-41	
41-42							41-42	
42-43							42-43	
43-44							43-44	
44-45							44-45	
45-46							45-46	
46-47							46-47	
47-48							47-48	
48-49							48-49	
49-50							49-50	

SCS ENGINEERS	Project Name: Pioneer Paints	BORING LOG
2410 West Ruthrauff Rd, Ste 110	Log of Boring No: **B18**	Page 1 of 1
Tucson, Arizona 85705	Dated Started/Completed: 7/24/2007	JOB NUMBER: 10204058.06
Contractor: Yellow Jacket (BK-83)	Logged/Checked By: PH	

Depth	Sample Information					Description	depth (ft)	Comments
feet	Blow Count	Interval	Sample Number	PID (ppm)	USCS Symbol			
0-1							0-1	
1-2							1-2	
2-3							2-3	
3-4							3-4	
4-5							4-5	
5-6							5-6	
6-7							6-7	
7-8							7-8	
8-9							8-9	
9-10							9-10	
10-11	7/		B18-10	23.4		Brown silty SAND (85% sand, 15% silt or clay), poorly-graded fine- to medium-grained sand, moist.	10-11	
11-12	11/						11-12	
12-13	11						12-13	
13-14							13-14	
14-15							14-15	
15-16	4/		B18-15	17.7		Dark brown CLAY with sand (15% sand, 85% clay and silt), moderately plastic, moist.	15-16	
16-17	6/						16-17	
17-18	11						17-18	
18-19							18-19	
19-20							19-20	
20-21	7/		B18-20	23.5		Brown silty SAND (85% sand, 15% silt or clay), poorly-graded fine-grained sand, rusty colored areas, moist.	20-21	
21-22	10/						21-22	
22-23	20						22-23	
23-24							23-24	
24-25							24-25	
25-26	10/		B18-25	20.6		Brown SAND with silt (5% gravel, 85% sand, 10% silt or clay), moderately well-graded sand, fine-grained gravel, moist.	25-26	
26-27	15/						26-27	
27-28	25						27-28	
28-29							28-29	
29-30							29-30	
30-31	25/		B18-30	10.5		Brown SAND with silt and gravel (20% gravel, 70% sand, 10% silt or clay), well-graded sand, some cobbles, gravel subrounded to subangular, moist.	30-31	
31-32	50-3"						31-32	
32-33							32-33	
33-34							33-34	
34-35						TD 30' bgs.	34-35	
35-36							35-36	
36-37							36-37	
37-38							37-38	
38-39							38-39	
39-40							39-40	
40-41							40-41	
41-42							41-42	
42-43							42-43	
43-44							43-44	
44-45							44-45	
45-46							45-46	
46-47							46-47	
47-48							47-48	
48-49							48-49	
49-50							49-50	

SCS ENGINEERS	Project Name: Pioneer Paints	BORING LOG
2410 West Ruthrauff Rd, Ste 110	Log of Boring No: **B19**	Page 1 of 1
Tucson, Arizona 85705	Dated Started/Completed: 7/19/2007	JOB NUMBER: 10204058.06
Contractor: Yellow Jacket (BK-83)	Logged/Checked By: PH	

Depth	Sample Information					Description	depth (ft)	Comments
feet	Blow Count	Interval	Sample Number	PID (ppm)	USCS Symbol			
0-1							0-1	
1-2						Brown sandy CLAY (30% sand, 70% silt and clay), calcareous veins, slightly moist, hard	1-2	
2-3							2-3	
3-4							3-4	
4-5							4-5	
5-6							5-6	
6-7							6-7	
7-8							7-8	
8-9							8-9	
9-10							9-10	
10-11	6/		B19-10	21.8			10-11	
11-12	14/						11-12	
12-13	14						12-13	
13-14							13-14	
14-15							14-15	
15-16	9/		B19-15	11.7			15-16	
16-17	15/						16-17	
17-18	17						17-18	
18-19							18-19	
19-20							19-20	
20-21	6/		NR	NR		SAND	20-21	No Recovery
21-22	15/						21-22	
22-23	25						22-23	
23-24							23-24	
24-25							24-25	
25-26	50-6"		B19-25	20.2		Brown SAND with silt, gravel, and cobbles (20% gravel, 70% sand, 10% silt & clay), gravel and cobbles rounded to subrounded to subangular, sand well graded, slightly moist to very moist at 30 feet bgs.	25-26	1st try no recovery, 2nd try low recovery.
26-27							26-27	
27-28							27-28	
28-29							28-29	
29-30							29-30	
30-31	50-6"		B19-30	11.8			30-31	1st try no recovery, 2nd try low recovery.
31-32	100-3"					TD 30' bgs	31-32	
32-33							32-33	
33-34							33-34	
34-35							34-35	
35-36							35-36	
36-37							36-37	
37-38							37-38	
38-39							38-39	
39-40							39-40	
40-41							40-41	
41-42							41-42	
42-43							42-43	
43-44							43-44	
44-45							44-45	
45-46							45-46	
46-47							46-47	
47-48							47-48	
48-49							48-49	
49-50							49-50	

SCS ENGINEERS	Project Name: Pioneer Paints	BORING LOG
2410 West Ruthrauff Rd, Ste 110	Log of Boring No: **B20**	Page 1 of 1
Tucson, Arizona 85705	Dated Started/Completed: 7/17/2007	JOB NUMBER: 10204058.06
Contractor: Yellow Jacket (BK-83)	Logged/Checked By: PH	

Depth	Sample Information					Description	depth (ft)	Comments
feet	Blow Count	Interval	Sample Number	PID (ppm)	USCS Symbol			
0-1							0-1	
1-2						Brown clayey SAND.	1-2	
2-3							2-3	
3-4							3-4	
4-5							4-5	
5-6							5-6	
6-7							6-7	
7-8							7-8	
8-9							8-9	
9-10							9-10	
10-11	10/		B20-10	1.7		Brown silty SAND (70% sand, 30% silt or clay),	10-11	
11-12	17/					poorly-graded fine- to medium-grained sand, dry.	11-12	
12-13	17						12-13	
13-14							13-14	
14-15							14-15	
15-16	13/		B20-15	0.6		Dark brown to light brown silty clayey SAND (50% sand,	15-16	
16-17	30/					50% silt and clay), calcification, moist.	16-17	
17-18	26						17-18	
18-19							18-19	
19-20							19-20	
20-21	15/		B20-20	0.8		Brown SAND (10% gravel, 75% sand, 5% silt or clay),	20-21	
21-22	20/					well-graded sand, gravel subangular, moist.	21-22	
22-23	40						22-23	
23-24							23-24	
24-25							24-25	
25-26	18/		B20-25	1.4			25-26	Low recovery
26-27	23/						26-27	
27-28	20						27-28	
28-29							28-29	
29-30							29-30	
30-31	11/		B20-30	1.4		Brown SAND with silt and gravel (20% gravel, 70% sand,	30-31	
31-32	37/					10% or less fines), well-graded sand, larger gravel up to	31-32	
32-33	34					approx. 2", gravel rounded, moist to wet at 30' bgs.	32-33	
33-34							33-34	
34-35						TD 30' bgs	34-35	
35-36							35-36	
36-37							36-37	
37-38							37-38	
38-39							38-39	
39-40							39-40	
40-41							40-41	
41-42							41-42	
42-43							42-43	
43-44							43-44	
44-45							44-45	
45-46							45-46	
46-47							46-47	
47-48							47-48	
48-49							48-49	
49-50							49-50	

SCS ENGINEERS	Project Name: Pioneer Paints	BORING LOG
2410 West Ruthrauff Rd, Ste 110	Log of Boring No: **B21**	Page 1 of 1
Tucson, Arizona 85705	Dated Started/Completed: 7/18/2007	JOB NUMBER: 10204058.06
Contractor: Yellow Jacket (BK-83)	Logged/Checked By: PH	

Depth	Sample Information					Description	depth (ft)	Comments
feet	Blow Count	Interval	Sample Number	PID (ppm)	USCS Symbol			
0-1							0-1	
1-2						Brown to dark brown sandy CLAY (20% sand, 80%	1-2	
2-3						silt and clay), calcareous veins throughout, dry, hard.	2-3	
3-4							3-4	
4-5							4-5	
5-6							5-6	
6-7							6-7	
7-8							7-8	
8-9							8-9	
9-10							9-10	
10-11	16/		B21-10	2.3			10-11	
11-12	20/						11-12	
12-13	18						12-13	
13-14							13-14	
14-15							14-15	
15-16	16/		B21-15	12		Slightly moist.	15-16	
16-17	32/						16-17	
17-18	30						17-18	
18-19							18-19	
19-20							19-20	
20-21	9/		B21-20	-		Brown SAND with gravel and cobbles (20% gravel,	20-21	Low Recovery
21-22	18/					75% sand, 5% silt or clay), well-graded sand,	21-22	
22-23	30					rounded to subrounded gravel and cobbles, slightly moist.	22-23	
23-24							23-24	
24-25							24-25	
25-26	5/		B21-25	14		Increasing gravel	25-26	
26-27	10/						26-27	
27-28	10						27-28	
28-29							28-29	
29-30							29-30	
30-31	50-6"		B21-30	22.1		Brown SAND with silt and gravel (35% gravel, 55% sand,	30-31	1st try
31-32						10% silt or clay), gravel subrounded to subangular, gravel	31-32	no recovery,
32-33						up to at least 2" long, slightly moist.	32-33	2nd try
33-34							33-34	low recovery.
34-35						TD 30' bgs	34-35	
35-36							35-36	
36-37							36-37	
37-38							37-38	
38-39							38-39	
39-40							39-40	
40-41							40-41	
41-42							41-42	
42-43							42-43	
43-44							43-44	
44-45							44-45	
45-46							45-46	
46-47							46-47	
47-48							47-48	
48-49							48-49	
49-50							49-50	

SCS ENGINEERS	Project Name: Pioneer Paints	BORING LOG
2410 West Ruthrauff Rd, Ste 110	Log of Boring No: **B22**	Page 1 of 1
Tucson, Arizona 85705	Dated Started/Completed: 7/24/2007	JOB NUMBER: 10204058.06
Contractor: Yellow Jacket (BK-83)	Logged/Checked By: PH	

Depth	Sample Information							
feet	Blow Count	Interval	Sample Number	PID (ppm)	USCS Symbol	Description	depth (ft)	Comments
0-1							0-1	
1-2							1-2	
2-3							2-3	
3-4							3-4	
4-5							4-5	
5-6						Light brown sandy SILT/CLAY (50% sand, 50% silt or clay), calcification veins throughout, poorly-graded fine-grained sand, dry.	5-6	
6-7							6-7	
7-8							7-8	
8-9							8-9	
9-10							9-10	
10-11	11/		B22-10	23.2		Increased calcification occuring in larger areas.	10-11	
11-12	25/						11-12	
12-13	34						12-13	
13-14							13-14	
14-15							14-15	
15-16	11/		B22-15	27.4			15-16	
16-17	20/						16-17	
17-18	31						17-18	
18-19							18-19	
19-20							19-20	
20-21	10/		NR	2.9		Some gravel, increased sand.	20-21	No recovery.
21-22	11/						21-22	
22-23	18						22-23	
23-24							23-24	
24-25							24-25	
25-26	7/		B22-25	6.9		Brown SAND with silt and gravel (20% gravel, 70% sand, 10% silt or clay), well-graded sand, gravel rounded to subrounded, rusty areas, an apparent layer of clay, moist.	25-26	
26-27	10/						26-27	
27-28	20						27-28	
28-29							28-29	
29-30							29-30	
30-31	43/		B22-30	2.9			30-31	
31-32	50-6"					TD 30' bgs	31-32	
32-33							32-33	
33-34							33-34	
34-35							34-35	
35-36							35-36	
36-37							36-37	
37-38							37-38	
38-39							38-39	
39-40							39-40	
40-41							40-41	
41-42							41-42	
42-43							42-43	
43-44							43-44	
44-45							44-45	
45-46							45-46	
46-47							46-47	
47-48							47-48	
48-49							48-49	
49-50							49-50	

APPENDIX D

TABLES

TABLE 1. LOCATIONS OF BORINGS

BORING ID	North	West
B1	32° 13' 11.7"	110° 58' 42.1"
B2	32° 13' 11.7"	110° 58' 41.9"
B3	32° 13' 11.7"	110° 58' 41.1"
B4	32° 13' 11.5"	110° 58' 41.9"
B5	32° 13' 11.8"	110° 58' 42.3"
B6	32° 13' 12.0"	110° 58' 42.0"
B7	32° 13' 12.1"	110° 58' 42.7"
B8	32° 13' 12.9"	110° 58' 42.5"
B9	32° 13' 13.1"	110° 58' 42.9"
B10	32° 13' 13.5"	110° 58' 42.6"
B11	32° 13' 10.6"	110° 58' 41.7"
B12	32° 13' 10.6"	110° 58' 42.4"
B13	32° 13' 10.6"	110° 58' 42.0"
B14	32° 13' 09.9"	110° 58' 42.4"
B15	32° 13' 09.9"	110° 58' 41.2"
B16	32° 13' 13.9"	110° 58' 45.6"
B17	32° 13' 14.4"	110° 58' 45.0"
B18	32° 13' 12.9"	110° 58' 41.6"
B19	32° 13' 11.0"	110° 58' 41.4"
B20	32° 13' 09.9"	110° 58' 40.6"
B21	32° 13' 07.0"	110° 58' 41.2"
B22	32° 13' 04.2"	110° 58' 43.0"

Note: Locations were surveyed by Yellow Jacket using a hand-held GPS

TABLE 2. SUMMARY OF SOIL SAMPLE LABORATORY ANALYTICAL RESULTS

SAMPLE ID	SAMPLE DATE	SAMPLE TYPE	HYDROCARBONS (8015AZ)			BTEX (8021B)		VOCS (8260B)		PAH (8310)					METALS (6010B/7471A)					
			C10-C22 DRO	C22-C32 ORO	C10-C32 SRL	Ethyl-benzene	Xylenes	TCE	1,2,4-TMB	Chrysene	Fluor-anthene	Fluorene	Phen-anthrene	Pyrene	As	Cd	Cr	Pb	Ni	Hg
B1-10	7/20/2007	SOIL	**43**	<100	<130	<0.10	<0.15	<0.050	<0.25	<0.040	<0.040	<0.040	<0.080	<0.040	<5.0	<1.0	**8.8**	**13**	**11**	<0.083
B1-25	7/20/2007	SOIL	<30	<100	<130	<0.10	<0.15	<0.050	<0.25	<0.040	<0.040	<0.040	<0.080	<0.040	<5.0	<1.0	**5.5**	**6.5**	<5.0	<0.083
B1-40	7/20/2007	SOIL	**42**	<100	<130	<0.10	<0.15	NA	NA	NA	NA	NA	NA	NA	NA	NA	NA	NA	NA	NA
B1-45	7/20/2007	SOIL	<30	<100	<130	<0.10	<0.15	<0.050	<0.25	<0.040	<0.040	<0.040	<0.080	<0.040	<5.0	<1.0	<5.0	<5.0	**10**	<0.083
B2-10	7/20/2007	SOIL	<30	<100	<130	<0.10	<0.15	<0.050	<0.25	<0.040	<0.040	<0.040	<0.080	<0.040	**6.4**	<1.0	**8.0**	**11**	**9.0**	<0.083
B2-20	7/20/2007	SOIL	<30	<100	<130	<0.10	<0.15	<0.050	<0.25	<0.040	<0.040	<0.040	<0.080	<0.040	<5.0	<1.0	<5.0	**5.6**	<5.0	<0.083
B2-30	7/20/2007	SOIL	<30	<100	<130	<0.10	<0.15	<0.050	<0.25	<0.040	<0.040	<0.040	<0.080	<0.040	***16***	<1.0	<5.0	<5.0	<5.0	<0.083
B3-10	7/25/2007	SOIL	<30	<100	<130	<0.10	<0.15	<0.050	<0.25	<0.040	<0.040	<0.040	<0.080	<0.040	**6.5**	<1.0	<5.0	**6.5**	<5.0	**0.28**
B3-30	7/25/2007	SOIL	<30	<100	<130	<0.10	<0.15	<0.050	<0.25	<0.040	<0.040	<0.040	<0.080	<0.040	<5.0	<1.0	<5.0	**6.6**	<5.0	<0.083
B3-55	7/25/2007	SOIL	<30	<100	<130	<0.10	<0.15	<0.050	<0.25	<0.040	<0.040	<0.040	<0.080	<0.040	<5.0	<1.0	<5.0	<5.0	<5.0	**0.37**
B4-10	7/19/2007	SOIL	**44**	<100	<130	<0.10	<0.15	<0.050	<0.25	<0.040	<0.040	<0.040	<0.080	<0.040	**5.2**	<1.0	**8.2**	**12**	**9.5**	<0.083
B4-20	7/19/2007	SOIL	<30	<100	<130	<0.10	<0.15	<0.050	<0.25	<0.040	<0.040	<0.040	<0.080	<0.040	<5.0	<1.0	<5.0	**6.2**	<5.0	<0.083
B4-45	7/19/2007	SOIL	<30	<100	<130	<0.10	<0.15	<0.050	<0.25	<0.040	<0.040	<0.040	<0.080	<0.040	<5.0	<1.0	**6.1**	<5.0	**8.5**	<0.083
B5-10	7/19/2007	SOIL	<30	<100	<130	<0.10	<0.15	<0.050	<0.25	<0.040	<0.040	<0.040	<0.080	<0.040	**8.5**	<1.0	**7.1**	**12**	**7.9**	<0.083
B5-20	7/19/2007	SOIL	<30	<100	<130	<0.10	<0.15	<0.050	<0.25	<0.040	<0.040	<0.040	<0.080	<0.040	<5.0	<1.0	<5.0	**5.5**	<5.0	<0.083
B5-40	7/19/2007	SOIL	<30	<100	<130	<0.10	<0.15	<0.050	<0.25	<0.040	<0.040	<0.040	<0.080	<0.040	<5.0	<1.0	**7.4**	<5.0	**8.0**	<0.083
B6-15	7/23/2007	SOIL	**69**	<100	<130	<0.10	<0.15	NA	NA	NA	NA	NA	NA	NA	NA	NA	NA	NA	NA	NA
B6-20	7/23/2007	SOIL	**480**	**350**	**830**	<0.10	<0.15	<0.050	<0.25	<0.040	<0.040	<0.040	<0.080	<0.040	<5.0	<1.0	<5.0	**6.6**	<5.0	<0.083
B6-25	7/23/2007	SOIL	**250**	**170**	**420**	<0.10	<0.15	NA	NA	NA	NA	NA	NA	NA	NA	NA	NA	NA	NA	NA
B6-30	7/23/2007	SOIL	**1100**	**280**	**1380**	<0.10	<0.15	<0.050	<0.25	**0.12**	**1.7**	**0.10**	**0.18**	**0.080**	<5.0	<1.0	<5.0	**5.4**	<5.0	**1.1**
B6-45	7/23/2007	SOIL	<30	<100	<130	<0.10	<0.15	<0.050	<0.25	<0.040	<0.040	<0.040	<0.080	<0.040	<5.0	<1.0	**5.6**	<5.0	**5.9**	<0.083
B7-10	7/24/2007	SOIL	<30	<100	<130	<0.10	<0.15	<0.050	<0.25	<0.040	<0.040	<0.040	<0.080	<0.040	**6.3**	<1.0	**9.6**	**18**	**11**	**0.10**
B7-20	7/24/2007	SOIL	<30	<100	<130	<0.10	<0.15	<0.050	<0.25	<0.040	<0.040	<0.040	<0.080	<0.040	<5.0	<1.0	<5.0	**5.6**	<5.0	<0.083
B7-30	7/24/2007	SOIL	<30	<100	<130	<0.10	<0.15	<0.20	<0.25	<0.040	<0.040	<0.040	<0.080	<0.040	<5.0	<1.0	**26**	**7.6**	<5.0	<0.083
B8-10	7/24/2007	SOIL	<30	<100	<130	<0.10	<0.15	<0.050	<0.25	<0.040	<0.040	<0.040	<0.080	<0.040	<5.0	<1.0	**8.3**	**11**	**9.4**	<0.083
B8-20	7/24/2007	SOIL	<30	<100	<130	<0.10	<0.15	<0.050	<0.25	<0.040	<0.040	<0.040	<0.080	<0.040	<5.0	<1.0	**6.2**	**8.3**	<5.0	**0.12**
B8-30	7/24/2007	SOIL	<30	<100	<130	<0.10	<0.15	<0.050	<0.25	<0.040	<0.040	<0.040	<0.080	<0.040	<5.0	<1.0	<5.0	<5.0	<5.0	**0.10**
B9-10	7/24/2007	SOIL	<30	<100	<130	<0.10	<0.15	<0.050	<0.25	<0.040	<0.040	<0.040	<0.080	<0.040	**7.7**	<1.0	**9.7**	**16**	**12**	**0.16**
B9-20	7/24/2007	SOIL	<30	<100	<130	<0.10	<0.15	<0.050	<0.25	<0.040	<0.040	<0.040	<0.080	<0.040	<5.0	<1.0	<5.0	**5.2**	<5.0	**0.74**
B9-25	7/24/2007	SOIL	<30	<100	<130	<0.10	<0.15	**0.089**	<0.25	<0.040	<0.040	<0.040	<0.080	<0.040	**7.5**	<1.0	**11**	**15**	**19**	**0.34**
B10-10	7/24/2007	SOIL	<30	<100	<130	<0.10	<0.15	<0.050	<0.25	<0.040	<0.040	<0.040	<0.080	<0.040	***14***	<1.0	**8.8**	**16**	**12**	<0.083
B10-20	7/24/2007	SOIL	<30	<100	<130	<0.10	<0.15	<0.050	<0.25	<0.040	<0.040	<0.040	<0.080	<0.040	<5.0	<1.0	<5.0	**5.7**	<5.0	**0.26**
B10-30	7/24/2007	SOIL	<30	<100	<130	<0.10	<0.15	<0.050	<0.25	<0.040	<0.040	<0.040	<0.080	<0.040	<5.0	<1.0	**6.4**	**5.2**	<5.0	**0.12**
B11-10	7/18/2007	SOIL	<30	<100	<130	<0.10	<0.15	<0.050	<0.25	<0.040	<0.040	<0.040	<0.080	<0.040	<5.0	<1.0	**6.5**	**7.2**	**6.8**	<0.083
B11-20	7/18/2007	SOIL	<30	<100	<130	<0.10	<0.15	<0.050	<0.25	<0.040	<0.040	<0.040	<0.080	<0.040	<5.0	<1.0	**8.7**	**8.9**	**7.2**	<0.083
B11-30	7/18/2007	SOIL	<30	<100	<130	<0.10	<0.15	<0.050	<0.25	<0.040	<0.040	<0.040	<0.080	<0.040	<5.0	<1.0	**6.9**	**9.9**	<5.0	<0.083
B12-10	7/18/2007	SOIL	<30	<100	<130	<0.10	<0.15	<0.050	<0.25	<0.040	<0.040	<0.040	<0.080	<0.040	***10***	<1.0	**9.2**	**12**	**10**	<0.083
B12-20	7/18/2007	SOIL	<30	<100	<130	<0.10	<0.15	<0.050	<0.25	<0.040	<0.040	<0.040	<0.080	<0.040	<5.0	<1.0	<5.0	**6.3**	<5.0	<0.083
B12-30	7/18/2007	SOIL	<30	<100	<130	<0.10	<0.15	<0.050	<0.25	<0.040	<0.040	<0.040	<0.080	<0.040	**8.0**	<1.0	<5.0	**7.4**	<5.0	<0.083
B13-10	7/18/2007	SOIL	<30	<100	<130	<0.10	<0.15	<0.050	<0.25	<0.040	<0.040	<0.040	<0.080	<0.040	<5.0	<1.0	**10**	**14**	**11**	<0.083
B13-20	7/18/2007	SOIL	<30	<100	<130	<0.10	<0.15	<0.050	<0.25	<0.040	<0.040	<0.040	<0.080	<0.040	<5.0	<1.0	<5.0	**5.0**	<5.0	<0.083
B13-30	7/18/2007	SOIL	<30	<100	<130	<0.10	<0.15	<0.050	<0.25	<0.040	<0.040	<0.040	<0.080	<0.040	<5.0	<1.0	**9.3**	<5.0	**11**	<0.083
B14-10	7/17/2007	SOIL	<30	<100	<130	<0.10	<0.15	<0.050	<0.25	<0.040	<0.040	<0.040	<0.080	<0.040	**6.5**	<1.0	**9.2**	**14**	**9.0**	<0.083
B14-15	7/17/2007	SOIL	<30	<100	<130	<0.10	<0.15	<0.050	<0.25	<0.040	<0.040	<0.040	<0.080	<0.040	**6.3**	<1.0	**8.1**	<5.0	<5.0	<0.083
B15-5	7/17/2007	SOIL	<30	<100	<130	**0.24**	**0.61**	<0.050	<0.25	<0.040	<0.040	<0.040	<0.080	<0.040	***12***	<1.0	**9.6**	**14**	**10**	<0.083
B15-30	7/17/2007	SOIL	<30	<100	<130	<0.10	<0.15	<0.050	<0.25	<0.040	<0.040	<0.040	<0.080	<0.040	<5.0	<1.0	**5.5**	<5.0	**7.0**	<0.083
B16-10	7/25/2007	SOIL	<30	<100	<130	<0.10	<0.15	<0.050	<0.25	<0.040	<0.040	<0.040	<0.080	<0.040	<5.0	<1.0	**5.0**	**7.7**	<5.0	<0.083
B16-20	7/25/2007	SOIL	<30	<100	<130	<0.10	<0.15	<0.050	<0.25	<0.040	<0.040	<0.040	<0.080	<0.040	<5.0	<1.0	<5.0	**5.3**	<5.0	<0.083
B16-30	7/25/2007	SOIL	<30	<100	<130	<0.10	<0.15	<0.050	<0.25	<0.040	<0.040	<0.040	<0.080	<0.040	**6.4**	<1.0	**17**	**6.6**	**7.9**	<0.083
B17-10	7/25/2007	SOIL	<30	<100	<130	<0.10	<0.15	<0.050	<0.25	<0.040	<0.040	<0.040	<0.080	<0.040	**6.8**	<1.0	**12**	**13**	**9.1**	<0.083

TABLE 2. SUMMARY OF SOIL SAMPLE LABORATORY ANALYTICAL RESULTS

SAMPLE ID	SAMPLE DATE	SAMPLE TYPE	HYDROCARBONS (8015AZ)			BTEX (8021B)		VOCS (8260B)		PAH (8310)					METALS (6010B/7471A)					
			C10-C22 DRO	C22-C32 ORO	C10-C32 SRL	Ethyl-benzene	Xylenes	TCE	1,2,4-TMB	Chrysene	Fluor-anthene	Fluorene	Phen-anthrene	Pyrene	As	Cd	Cr	Pb	Ni	Hg
B17-30	7/25/2007	SOIL	<30	<100	<130	<0.10	<0.15	<0.050	**0.41**	<0.040	<0.040	<0.040	<0.080	<0.040	<5.0	<1.0	**7.0**	<5.0	<5.0	<0.083
B18-10	7/24/2007	SOIL	<30	<100	<130	<0.10	<0.15	<0.050	<0.25	<0.040	<0.040	<0.040	<0.080	<0.040	**5.8**	<1.0	<5.0	**5.8**	<5.0	**0.55**
B18-20	7/24/2007	SOIL	<30	<100	<130	<0.10	<0.15	<0.050	<0.25	<0.040	<0.040	<0.040	<0.080	<0.040	***14***	<1.0	**9.8**	**14**	**7.1**	<0.083
B18-30	7/24/2007	SOIL	<30	<100	<130	<0.10	<0.15	<0.050	<0.25	<0.040	<0.040	<0.040	<0.080	<0.040	<5.0	<1.0	**9.9**	**7.2**	**6.4**	<0.083
B19-10	7/19/2007	SOIL	<30	<100	<130	<0.10	<0.15	<0.050	<0.25	<0.040	<0.040	<0.040	<0.080	<0.040	**6.5**	<1.0	**7.4**	**13**	**8.2**	<0.083
B19-30	7/19/2007	SOIL	<30	<100	<130	<0.10	<0.15	<0.050	<0.25	<0.040	<0.040	<0.040	<0.080	<0.040	<5.0	<1.0	**5.7**	**5.1**	<5.0	<0.083
B20-10	7/17/2007	SOIL	<30	<100	<130	<0.10	<0.15	<0.050	<0.25	<0.040	<0.040	<0.040	<0.080	<0.040	<5.0	<1.0	**6.5**	**7.4**	**5.9**	<0.083
B20-20	7/17/2007	SOIL	<30	<100	<130	<0.10	<0.15	<0.050	<0.25	<0.040	<0.040	<0.040	<0.080	<0.040	<5.0	<1.0	<5.0	**7.1**	<5.0	<0.083
B20-30	7/17/2007	SOIL	<30	<100	<130	<0.10	<0.15	<0.050	<0.25	<0.040	<0.040	<0.040	<0.080	<0.040	<5.0	<1.0	<5.0	**5.4**	<5.0	<0.083
B21-10	7/18/2007	SOIL	<30	<100	<130	<0.10	<0.15	<0.050	<0.25	<0.040	<0.040	<0.040	<0.080	<0.040	***12***	<1.0	**9.2**	**16**	**11**	<0.083
B21-20	7/18/2007	SOIL	<30	<100	<130	<0.10	<0.15	<0.050	<0.25	<0.040	<0.040	<0.040	<0.080	<0.040	<5.0	<1.0	**9.9**	**11**	**9.5**	<0.083
B21-30	7/18/2007	SOIL	<30	<100	<130	<0.10	<0.15	<0.050	<0.25	<0.040	<0.040	<0.040	<0.080	<0.040	**5.2**	<1.0	<5.0	**7.5**	<5.0	<0.083
B22-10	7/24/2007	SOIL	<30	<100	<130	<0.10	<0.15	<0.050	<0.25	<0.040	<0.040	<0.040	<0.080	<0.040	**5.5**	<1.0	**9.7**	**16**	**8.5**	<0.083
B22-15	7/24/2007	SOIL	<30	<100	<130	<0.10	<0.15	<0.050	<0.25	<0.040	<0.040	<0.040	<0.080	<0.040	**6.1**	**1.1**	**9.4**	**17**	**9.2**	<0.083
B22-30	7/24/2007	SOIL	<30	<100	<130	<0.10	<0.15	<0.050	<0.25	<0.040	<0.040	<0.040	<0.080	<0.040	<5.0	<1.0	**7.3**	<5.0	<5.0	<0.083
RSRL (10^{-6} Risk)			none	none	none	none	none	3.0	none	68	none	none	none	none	10	none	30	none	none	none
RSRL (10^{-5} Risk)			none	none	none	none	none	30	none	680	none	none	none	none	10	none	none	none	none	none
RSRL (Non-carcinogen)			none	none	none	400	270	17	52	none	2,300	2,700	none	2,300	10	39	none	400	1,600	23
NRSRL			none	none	none	400	420	65	170	2,000	22,000	26,000	none	29,000	10	510	65	800	20,000	310
GPL			none	none	none	120	2,200	0.61	none	none	none	none	none	none	290	29	590	290	590	12

Notes:
- Only samples with detected concentrations are shown
- All sample results are in milligrams per kilogram (mg/kg)
- B1, B2, B3, etc. in the Sample ID denotes the boring number, and the -10, -20, -30, etc. denotes the sample depth.
- BTEX = Benzene, toluene, ethylbenzene, and xylenes
- VOCs = Volatile Organic Compounds
- PAH = Polynuclear Aromatic Hydrocarbons
- C10-C22 DRO = Carbon range of diesel fuel petroleum hydrocarbons
- C22-C32 DRO = Carbon range of oil petroleum hydrocarbons
- C10-C32 SRL = Carbon range of former Arizona Soil Remediation Level for petroleum hydrocarbons
- TCE = Trichloroethene
- TMB = Trimethylbenzene
- As = Arsenic
- Cd = Cadmium
- Cr = Chromium
- Pb = Lead
- Ni = Nickel
- Hg = Mercury
- NA = Not Analyzed
- RSRL = Residential Soil Remediation Level
- NRSRL = Non-Residential Soil Remediation Level
- GPL = Groundwater Protection Level
- none = There is no Arizona SRL or GPL for this compound
- Highlighted sample results exceed the RSRL and NRSRL

TABLE 3. SUMMARY OF WATER SAMPLE LABORATORY ANALYTICAL RESULTS

SAMPLE ID	SAMPLE DATE	SAMPLE TYPE	VOCS (8260B)		
			Chloroform	Ethylbenzene	Xylenes
B3-W	7/26/2007	WATER	0.79	3.6	10
AWQS			none	700	10,000

Notes: Only samples with detected compounds are shown
All sample results are in micrograms per liter (ug/L)
Depth to water was 45.80 feet below ground surface
VOCs = Volatile Organic Compounds
AWQS = Arizona Aquifer Water Quality Standard

APPENDIX E

LABORATORY REPORTS

TRANSWEST GEOCHEM

August 20, 2007

Brad Johnston
SCS Engineers
4222 E.Thomas Rd.
Suite 310
Phoenix, AZ 85018-7609

RE: Pioneer Paints/10204058.06
Work Order No.: 0707362

Dear Brad,
Transwest Geochem, Inc. received 127 samples between 7/17/07 and 7/25/07. The results of the analyses are presented in the following report.

The Case Narrative of this report addresses any Quality Control and/or Quality Assurance issues associated with this Work Order.

If you have any questions regarding these test results, please feel free to call us at (602) 437-0330.

Sincerely,

Marcia A. Smith
Project Manager

ADHS License No. AZM133/AZ0133

3725 E. Atlanta Avenue • Phoenix, Arizona 85040 • (602) 437-0330 • (800)-927-5183 • Fax (602) 437-0660
3860 S. Palo Verde Rd. • Suite 301 • Tucson, Arizona 85714 • (520) 573-1061 • Fax (520) 573-1063
100% Recycled

TRANSWEST GEOCHEM

Date Printed 20-Aug-07
License No. AZM133/AZ0133

CLIENT:	SCS Engineers
Project Name:	Pioneer Paints
Project Number:	10204058.06
Work Order:	0707362
Date Received:	17-Jul-07

Case Narrative
Data Qualifiers

One or more of the following data qualifiers may be associated with your analytical and/or quality control data.

C7	Sample RPD between the primary and confirmatory analysis exceeded 40%. Per EPA Method 8000B, the lower value was reported due to apparent chromatgraphic interference.
D1	Sample required dilution due to matrix.
H1	Sample analysis performed past holding time.
L1	The associated blank spike recovery was above laboratory acceptance limits.
L2	The associated blank spike recovery was below laboratory acceptance limits.
M1	Matrix spike recovery was high, the method control sample recovery was acceptable.
M2	Matrix spike recovery was low, the method control sample recovery was acceptable.
M4	The analysis of the spiked sample required a dilution such that the spike concentration was diluted below the reporting limit. The method control sample recovery was acceptable.
N1	See case narrative.
R2	RPD exceeded the laboratory control limit. See case narrative.
R5	MS/MSD RPD exceeded the laboratory control limit. Recovery met acceptance criteria.
R7	LFB/LFBD RPD exceeded the laboratory control limit. Recovery met acceptance criteria.
S10	Surrogate recovery was above laboratory and method acceptance limits. See Case Narrative.
S4	Surrogate recovery was above laboratory and method acceptance limits. No target analytes were detected in the sample.
S6	Surrogate recovery was below laboratory and method acceptance limits. Reextraction and/or reanalysis confirms low recovery caused by matrix effect.
V1	CCV recovery was above method acceptance limits. This target analyte was not detected in the sample.

TRANSWEST GEOCHEM

Date Printed 20-Aug-07
License No. AZM133/AZ0133

CLIENT: SCS Engineers
Project Name: Pioneer Paints
Project Number: 10204058.06
Work Order: 0707362

Work Order Sample Summary

Client Sample ID	Lab Sample ID	Test Code	Collection Date	Date Received
B15-5	0707362-01A	8015AZ	7/17/07 07:57 AM	7/17/07 08:00 AM
		EPA 8310	7/17/07 07:57 AM	7/17/07 08:00 AM
		Mobile	7/17/07 07:57 AM	7/17/07 08:00 AM
		SW6010B	7/17/07 07:57 AM	7/17/07 08:00 AM
		SW7471A	7/17/07 07:57 AM	7/17/07 08:00 AM
		SW8021B	7/17/07 07:57 AM	7/17/07 08:00 AM
		SW8260B	7/17/07 07:57 AM	7/17/07 08:00 AM
B15-10	0707362-02A	8015AZ	7/17/07 08:02 AM	7/17/07 08:05 AM
		SW8021B	7/17/07 08:02 AM	7/17/07 08:05 AM
B15-15	0707362-03A	8015AZ	7/17/07 08:11 AM	7/17/07 08:15 AM
		SW8021B	7/17/07 08:11 AM	7/17/07 08:15 AM
B15-20	0707362-04A	8015AZ	7/17/07 09:12 AM	7/17/07 09:15 AM
		EPA 8310	7/17/07 09:12 AM	7/17/07 09:15 AM
		SW6010B	7/17/07 09:12 AM	7/17/07 09:15 AM
		SW7471A	7/17/07 09:12 AM	7/17/07 09:15 AM
		SW8021B	7/17/07 09:12 AM	7/17/07 09:15 AM
		SW8260B	7/17/07 09:12 AM	7/17/07 09:15 AM
B15-25	0707362-05A	8015AZ	7/17/07 09:18 AM	7/17/07 09:20 AM
		SW8021B	7/17/07 09:18 AM	7/17/07 09:20 AM
B15-30	0707362-06A	8015AZ	7/17/07 09:29 AM	7/17/07 09:30 AM
		EPA 8310	7/17/07 09:29 AM	7/17/07 09:30 AM
		SW6010B	7/17/07 09:29 AM	7/17/07 09:30 AM
		SW7471A	7/17/07 09:29 AM	7/17/07 09:30 AM
		SW8021B	7/17/07 09:29 AM	7/17/07 09:30 AM
		SW8260B	7/17/07 09:29 AM	7/17/07 09:30 AM
B20-10	0707362-07A	8015AZ	7/17/07 12:46 PM	7/17/07 12:50 PM
		EPA 8310	7/17/07 12:46 PM	7/17/07 12:50 PM
		SW6010B	7/17/07 12:46 PM	7/17/07 12:50 PM
		SW7471A	7/17/07 12:46 PM	7/17/07 12:50 PM
		SW8021B	7/17/07 12:46 PM	7/17/07 12:50 PM
		SW8260B	7/17/07 12:46 PM	7/17/07 12:50 PM
B20-20	0707362-09A	8015AZ	7/17/07 01:00 PM	7/17/07 01:05 PM
		EPA 8310	7/17/07 01:00 PM	7/17/07 01:05 PM
		SW6010B	7/17/07 01:00 PM	7/17/07 01:05 PM

CLIENT: SCS Engineers
Project Name: Pioneer Paints
Project Number: 10204058.06
Work Order: 0707362

Work Order Sample Summary

Client Sample ID	Lab Sample ID	Test Code	Collection Date	Date Received
B20-20	0707362-09A	SW7471A	7/17/07 01:00 PM	7/17/07 01:05 PM
		SW8021B	7/17/07 01:00 PM	7/17/07 01:05 PM
		SW8260B	7/17/07 01:00 PM	7/17/07 01:05 PM
B20-30	0707362-11A	8015AZ	7/17/07 01:18 PM	7/17/07 01:24 PM
		EPA 8310	7/17/07 01:18 PM	7/17/07 01:24 PM
		SW6010B	7/17/07 01:18 PM	7/17/07 01:24 PM
		SW7471A	7/17/07 01:18 PM	7/17/07 01:24 PM
		SW8021B	7/17/07 01:18 PM	7/17/07 01:24 PM
		SW8260B	7/17/07 01:18 PM	7/17/07 01:24 PM
B14-10	0707362-12A	8015AZ	7/17/07 02:26 PM	7/17/07 02:35 PM
		EPA 8310	7/17/07 02:26 PM	7/17/07 02:35 PM
		SW6010B	7/17/07 02:26 PM	7/17/07 02:35 PM
		SW7471A	7/17/07 02:26 PM	7/17/07 02:35 PM
		SW8021B	7/17/07 02:26 PM	7/17/07 02:35 PM
		SW8260B	7/17/07 02:26 PM	7/17/07 02:35 PM
B14-15	0707362-13A	8015AZ	7/17/07 02:35 PM	7/17/07 02:40 PM
		EPA 8310	7/17/07 02:35 PM	7/17/07 02:40 PM
		SW6010B	7/17/07 02:35 PM	7/17/07 02:40 PM
		SW7471A	7/17/07 02:35 PM	7/17/07 02:40 PM
		SW8021B	7/17/07 02:35 PM	7/17/07 02:40 PM
		SW8260B	7/17/07 02:35 PM	7/17/07 02:40 PM
B14-25	0707362-14A	8015AZ	7/17/07 02:49 PM	7/17/07 02:55 PM
		EPA 8310	7/17/07 02:49 PM	7/17/07 02:55 PM
		SW6010B	7/17/07 02:49 PM	7/17/07 02:55 PM
		SW7471A	7/17/07 02:49 PM	7/17/07 02:55 PM
		SW8021B	7/17/07 02:49 PM	7/17/07 02:55 PM
		SW8260B	7/17/07 02:49 PM	7/17/07 02:55 PM
B13-10	0707362-15A	8015AZ	7/18/07 08:04 AM	7/18/07 08:05 AM
		EPA 8310	7/18/07 08:04 AM	7/18/07 08:05 AM
		SW6010B	7/18/07 08:04 AM	7/18/07 08:05 AM
		SW7471A	7/18/07 08:04 AM	7/18/07 08:05 AM
		SW8021B	7/18/07 08:04 AM	7/18/07 08:05 AM
		SW8260B	7/18/07 08:04 AM	7/18/07 08:05 AM
B13-20	0707362-17A	8015AZ	7/18/07 08:18 AM	7/18/07 08:20 AM
		EPA 8310	7/18/07 08:18 AM	7/18/07 08:20 AM
		SW6010B	7/18/07 08:18 AM	7/18/07 08:20 AM
		SW7471A	7/18/07 08:18 AM	7/18/07 08:20 AM

CLIENT: SCS Engineers
Project Name: Pioneer Paints
Project Number: 10204058.06
Work Order: 0707362

Work Order Sample Summary

Client Sample ID	Lab Sample ID	Test Code	Collection Date	Date Received
B13-20	0707362-17A	SW8021B	7/18/07 08:18 AM	7/18/07 08:20 AM
		SW8260B	7/18/07 08:18 AM	7/18/07 08:20 AM
B13-30	0707362-19A	8015AZ	7/18/07 08:36 AM	7/18/07 08:40 AM
		EPA 8310	7/18/07 08:36 AM	7/18/07 08:40 AM
		SW6010B	7/18/07 08:36 AM	7/18/07 08:40 AM
		SW7471A	7/18/07 08:36 AM	7/18/07 08:40 AM
		SW8021B	7/18/07 08:36 AM	7/18/07 08:40 AM
		SW8260B	7/18/07 08:36 AM	7/18/07 08:40 AM
B12-10	0707362-20A	8015AZ	7/18/07 09:34 AM	7/18/07 09:35 AM
		EPA 8310	7/18/07 09:34 AM	7/18/07 09:35 AM
		SW6010B	7/18/07 09:34 AM	7/18/07 09:35 AM
		SW7471A	7/18/07 09:34 AM	7/18/07 09:35 AM
		SW8021B	7/18/07 09:34 AM	7/18/07 09:35 AM
		SW8260B	7/18/07 09:34 AM	7/18/07 09:35 AM
B12-20	0707362-22A	8015AZ	7/18/07 09:48 AM	7/18/07 09:50 AM
		EPA 8310	7/18/07 09:48 AM	7/18/07 09:50 AM
		SW6010B	7/18/07 09:48 AM	7/18/07 09:50 AM
		SW7471A	7/18/07 09:48 AM	7/18/07 09:50 AM
		SW8021B	7/18/07 09:48 AM	7/18/07 09:50 AM
		SW8260B	7/18/07 09:48 AM	7/18/07 09:50 AM
B12-30	0707362-24A	8015AZ	7/18/07 10:02 AM	7/18/07 10:05 AM
		EPA 8310	7/18/07 10:02 AM	7/18/07 10:05 AM
		SW6010B	7/18/07 10:02 AM	7/18/07 10:05 AM
		SW7471A	7/18/07 10:02 AM	7/18/07 10:05 AM
		SW8021B	7/18/07 10:02 AM	7/18/07 10:05 AM
		SW8260B	7/18/07 10:02 AM	7/18/07 10:05 AM
B11-10	0707362-25A	8015AZ	7/18/07 10:46 AM	7/18/07 10:50 AM
		EPA 8310	7/18/07 10:46 AM	7/18/07 10:50 AM
		SW6010B	7/18/07 10:46 AM	7/18/07 10:50 AM
		SW7471A	7/18/07 10:46 AM	7/18/07 10:50 AM
		SW8021B	7/18/07 10:46 AM	7/18/07 10:50 AM
		SW8260B	7/18/07 10:46 AM	7/18/07 10:50 AM
B11-20	0707362-27A	8015AZ	7/18/07 11:03 AM	7/18/07 11:05 AM
		EPA 8310	7/18/07 11:03 AM	7/18/07 11:05 AM
		SW6010B	7/18/07 11:03 AM	7/18/07 11:05 AM
		SW7471A	7/18/07 11:03 AM	7/18/07 11:05 AM
		SW8021B	7/18/07 11:03 AM	7/18/07 11:05 AM

CLIENT: SCS Engineers
Project Name: Pioneer Paints
Project Number: 10204058.06
Work Order: 0707362

Work Order Sample Summary

Client Sample ID	Lab Sample ID	Test Code	Collection Date	Date Received
B11-20	0707362-27A	SW8260B	7/18/07 11:03 AM	7/18/07 11:05 AM
B11-30	0707362-29A	8015AZ	7/18/07 11:15 AM	7/18/07 11:20 AM
		EPA 8310	7/18/07 11:15 AM	7/18/07 11:20 AM
		SW6010B	7/18/07 11:15 AM	7/18/07 11:20 AM
		SW7471A	7/18/07 11:15 AM	7/18/07 11:20 AM
		SW8021B	7/18/07 11:15 AM	7/18/07 11:20 AM
		SW8260B	7/18/07 11:15 AM	7/18/07 11:20 AM
B21-10	0707362-30A	8015AZ	7/18/07 02:51 PM	7/18/07 02:55 PM
		EPA 8310	7/18/07 02:51 PM	7/18/07 02:55 PM
		SW6010B	7/18/07 02:51 PM	7/18/07 02:55 PM
		SW7471A	7/18/07 02:51 PM	7/18/07 02:55 PM
		SW8021B	7/18/07 02:51 PM	7/18/07 02:55 PM
		SW8260B	7/18/07 02:51 PM	7/18/07 02:55 PM
B21-20	0707362-32A	8015AZ	7/18/07 03:07 PM	7/18/07 03:15 PM
		EPA 8310	7/18/07 03:07 PM	7/18/07 03:15 PM
		SW6010B	7/18/07 03:07 PM	7/18/07 03:15 PM
		SW7471A	7/18/07 03:07 PM	7/18/07 03:15 PM
		SW8021B	7/18/07 03:07 PM	7/18/07 03:15 PM
		SW8260B	7/18/07 03:07 PM	7/18/07 03:15 PM
B21-30	0707362-34A	8015AZ	7/18/07 03:18 PM	7/18/07 03:25 PM
		EPA 8310	7/18/07 03:18 PM	7/18/07 03:25 PM
		SW6010B	7/18/07 03:18 PM	7/18/07 03:25 PM
		SW7471A	7/18/07 03:18 PM	7/18/07 03:25 PM
		SW8021B	7/18/07 03:18 PM	7/18/07 03:25 PM
		SW8260B	7/18/07 03:18 PM	7/18/07 03:25 PM
B19-10	0707362-35A	8015AZ	7/19/07 07:43 AM	7/19/07 07:50 AM
		EPA 8310	7/19/07 07:43 AM	7/19/07 07:50 AM
		SW6010B	7/19/07 07:43 AM	7/19/07 07:50 AM
		SW7471A	7/19/07 07:43 AM	7/19/07 07:50 AM
		SW8021B	7/19/07 07:43 AM	7/19/07 07:50 AM
		SW8260B	7/19/07 07:43 AM	7/19/07 07:50 AM
B19-25	0707362-37A	8015AZ	7/19/07 08:19 AM	7/19/07 08:25 AM
		EPA 8310	7/19/07 08:19 AM	7/19/07 08:25 AM
		SW6010B	7/19/07 08:19 AM	7/19/07 08:25 AM
		SW7471A	7/19/07 08:19 AM	7/19/07 08:25 AM
		SW8021B	7/19/07 08:19 AM	7/19/07 08:25 AM
		SW8260B	7/19/07 08:19 AM	7/19/07 08:25 AM

CLIENT: SCS Engineers
Project Name: Pioneer Paints
Project Number: 10204058.06
Work Order: 0707362

Work Order Sample Summary

Client Sample ID	Lab Sample ID	Test Code	Collection Date	Date Received
B19-30	0707362-38A	8015AZ	7/19/07 08:29 AM	7/19/07 08:30 AM
		EPA 8310	7/19/07 08:29 AM	7/19/07 08:30 AM
		SW6010B	7/19/07 08:29 AM	7/19/07 08:30 AM
		SW7471A	7/19/07 08:29 AM	7/19/07 08:30 AM
		SW8021B	7/19/07 08:29 AM	7/19/07 08:30 AM
		SW8260B	7/19/07 08:29 AM	7/19/07 08:30 AM
B5-10	0707362-39A	8015AZ	7/19/07 11:02 AM	7/19/07 11:15 AM
		EPA 8310	7/19/07 11:02 AM	7/19/07 11:15 AM
		SW6010B	7/19/07 11:02 AM	7/19/07 11:15 AM
		SW7471A	7/19/07 11:02 AM	7/19/07 11:15 AM
		SW8021B	7/19/07 11:02 AM	7/19/07 11:15 AM
		SW8260B	7/19/07 11:02 AM	7/19/07 11:15 AM
B5-20	0707362-41A	8015AZ	7/19/07 11:15 AM	7/19/07 11:20 AM
		EPA 8310	7/19/07 11:15 AM	7/19/07 11:20 AM
		SW6010B	7/19/07 11:15 AM	7/19/07 11:20 AM
		SW7471A	7/19/07 11:15 AM	7/19/07 11:20 AM
		SW8021B	7/19/07 11:15 AM	7/19/07 11:20 AM
		SW8260B	7/19/07 11:15 AM	7/19/07 11:20 AM
B5-30	0707362-43A	8015AZ	7/19/07 11:28 AM	7/19/07 11:35 AM
		SW8021B	7/19/07 11:28 AM	7/19/07 11:35 AM
B5-40	0707362-45A	8015AZ	7/19/07 01:00 PM	7/19/07 01:05 PM
		EPA 8310	7/19/07 01:00 PM	7/19/07 01:05 PM
		SW6010B	7/19/07 01:00 PM	7/19/07 01:05 PM
		SW7471A	7/19/07 01:00 PM	7/19/07 01:05 PM
		SW8021B	7/19/07 01:00 PM	7/19/07 01:05 PM
		SW8260B	7/19/07 01:00 PM	7/19/07 01:05 PM
B4-10	0707362-46A	8015AZ	7/19/07 03:22 PM	7/19/07 03:30 PM
		EPA 8310	7/19/07 03:22 PM	7/19/07 03:30 PM
		SW6010B	7/19/07 03:22 PM	7/19/07 03:30 PM
		SW7471A	7/19/07 03:22 PM	7/19/07 03:30 PM
		SW8021B	7/19/07 03:22 PM	7/19/07 03:30 PM
		SW8260B	7/19/07 03:22 PM	7/19/07 03:30 PM
B4-20	0707362-48A	8015AZ	7/19/07 03:35 PM	7/19/07 03:40 PM
		EPA 8310	7/19/07 03:35 PM	7/19/07 03:40 PM
		SW6010B	7/19/07 03:35 PM	7/19/07 03:40 PM
		SW7471A	7/19/07 03:35 PM	7/19/07 03:40 PM
		SW8021B	7/19/07 03:35 PM	7/19/07 03:40 PM

CLIENT: SCS Engineers
Project Name: Pioneer Paints
Project Number: 10204058.06
Work Order: 0707362

Work Order Sample Summary

Client Sample ID	Lab Sample ID	Test Code	Collection Date	Date Received
B4-20	0707362-48A	SW8260B	7/19/07 03:35 PM	7/19/07 03:40 PM
B4-45	0707362-53A	8015AZ	7/19/07 04:16 PM	7/19/07 04:25 PM
		EPA 8310	7/19/07 04:16 PM	7/19/07 04:25 PM
		SW6010B	7/19/07 04:16 PM	7/19/07 04:25 PM
		SW7471A	7/19/07 04:16 PM	7/19/07 04:25 PM
		SW8021B	7/19/07 04:16 PM	7/19/07 04:25 PM
		SW8260B	7/19/07 04:16 PM	7/19/07 04:25 PM
B4-W	0707362-54A	SW8260B	7/20/07 07:50 AM	7/20/07 08:00 AM
B1-10	0707362-55A	8015AZ	7/20/07 10:54 AM	7/20/07 10:55 AM
		EPA 8310	7/20/07 10:54 AM	7/20/07 10:55 AM
		SW6010B	7/20/07 10:54 AM	7/20/07 10:55 AM
		SW7471A	7/20/07 10:54 AM	7/20/07 10:55 AM
		SW8021B	7/20/07 10:54 AM	7/20/07 10:55 AM
		SW8260B	7/20/07 10:54 AM	7/20/07 10:55 AM
B1-15	0707362-56A	8015AZ	7/20/07 11:00 AM	7/20/07 11:05 AM
		SW8021B	7/20/07 11:00 AM	7/20/07 11:05 AM
B1-20	0707362-57A	8015AZ	7/20/07 11:05 AM	7/20/07 11:10 AM
		SW8021B	7/20/07 11:05 AM	7/20/07 11:10 AM
B1-25	0707362-58A	8015AZ	7/20/07 11:14 AM	7/20/07 11:15 AM
		EPA 8310	7/20/07 11:14 AM	7/20/07 11:15 AM
		SW6010B	7/20/07 11:14 AM	7/20/07 11:15 AM
		SW7471A	7/20/07 11:14 AM	7/20/07 11:15 AM
		SW8021B	7/20/07 11:14 AM	7/20/07 11:15 AM
		SW8260B	7/20/07 11:14 AM	7/20/07 11:15 AM
B1-30	0707362-59A	8015AZ	7/20/07 11:21 AM	7/20/07 11:25 AM
		SW8021B	7/20/07 11:21 AM	7/20/07 11:25 AM
B1-35	0707362-60A	8015AZ	7/20/07 11:33 AM	7/20/07 11:35 AM
		SW8021B	7/20/07 11:33 AM	7/20/07 11:35 AM
B1-40	0707362-61A	8015AZ	7/20/07 11:44 AM	7/20/07 11:45 AM
		SW8021B	7/20/07 11:44 AM	7/20/07 11:45 AM
B1-45	0707362-62A	8015AZ	7/20/07 11:55 AM	7/20/07 12:00 PM
		EPA 8310	7/20/07 11:55 AM	7/20/07 12:00 PM
		SW6010B	7/20/07 11:55 AM	7/20/07 12:00 PM
		SW7471A	7/20/07 11:55 AM	7/20/07 12:00 PM
		SW8021B	7/20/07 11:55 AM	7/20/07 12:00 PM
		SW8260B	7/20/07 11:55 AM	7/20/07 12:00 PM
B2-10	0707362-63A	8015AZ	7/20/07 12:29 PM	7/20/07 12:30 PM

CLIENT: SCS Engineers
Project Name: Pioneer Paints
Project Number: 10204058.06
Work Order: 0707362

Work Order Sample Summary

Client Sample ID	Lab Sample ID	Test Code	Collection Date	Date Received
B2-10	0707362-63A	EPA 8310	7/20/07 12:29 PM	7/20/07 12:30 PM
		SW6010B	7/20/07 12:29 PM	7/20/07 12:30 PM
		SW7471A	7/20/07 12:29 PM	7/20/07 12:30 PM
		SW8021B	7/20/07 12:29 PM	7/20/07 12:30 PM
		SW8260B	7/20/07 12:29 PM	7/20/07 12:30 PM
B2-20	0707362-65A	8015AZ	7/20/07 12:46 PM	7/20/07 12:55 PM
		EPA 8310	7/20/07 12:46 PM	7/20/07 12:55 PM
		SW6010B	7/20/07 12:46 PM	7/20/07 12:55 PM
		SW7471A	7/20/07 12:46 PM	7/20/07 12:55 PM
		SW8021B	7/20/07 12:46 PM	7/20/07 12:55 PM
		SW8260B	7/20/07 12:46 PM	7/20/07 12:55 PM
B2-30	0707362-67A	8015AZ	7/20/07 01:03 PM	7/20/07 01:05 PM
		EPA 8310	7/20/07 01:03 PM	7/20/07 01:05 PM
		SW6010B	7/20/07 01:03 PM	7/20/07 01:05 PM
		SW7471A	7/20/07 01:03 PM	7/20/07 01:05 PM
		SW8021B	7/20/07 01:03 PM	7/20/07 01:05 PM
		SW8260B	7/20/07 01:03 PM	7/20/07 01:05 PM
B2-45	0707362-70A	8015AZ	7/20/07 01:31 PM	7/20/07 01:35 PM
		EPA 8310	7/20/07 01:31 PM	7/20/07 01:35 PM
		SW6010B	7/20/07 01:31 PM	7/20/07 01:35 PM
		SW7471A	7/20/07 01:31 PM	7/20/07 01:35 PM
		SW8021B	7/20/07 01:31 PM	7/20/07 01:35 PM
		SW8260B	7/20/07 01:31 PM	7/20/07 01:35 PM
B2-W	0707362-71A	SW8260B	7/23/07 09:30 AM	7/23/07 09:40 AM
B6-10	0707362-72A	8015AZ	7/23/07 12:11 PM	7/23/07 12:15 PM
		SW8021B	7/23/07 12:11 PM	7/23/07 12:15 PM
B6-15	0707362-73A	8015AZ	7/23/07 12:18 PM	7/23/07 12:20 PM
		SW8021B	7/23/07 12:18 PM	7/23/07 12:20 PM
B6-20	0707362-74A	8015AZ	7/23/07 12:26 PM	7/23/07 12:30 PM
		EPA 8310	7/23/07 12:26 PM	7/23/07 12:30 PM
		SW6010B	7/23/07 12:26 PM	7/23/07 12:30 PM
		SW7471A	7/23/07 12:26 PM	7/23/07 12:30 PM
		SW8021B	7/23/07 12:26 PM	7/23/07 12:30 PM
		SW8260B	7/23/07 12:26 PM	7/23/07 12:30 PM
B6-25	0707362-75A	8015AZ	7/23/07 12:32 PM	7/23/07 12:35 PM
		SW8021B	7/23/07 12:32 PM	7/23/07 12:35 PM
B6-30	0707362-76A	8015AZ	7/23/07 12:45 PM	7/23/07 12:50 PM

CLIENT: SCS Engineers
Project Name: Pioneer Paints
Project Number: 10204058.06
Work Order: 0707362

Work Order Sample Summary

Client Sample ID	Lab Sample ID	Test Code	Collection Date	Date Received
B6-30	0707362-76A	EPA 8310	7/23/07 12:45 PM	7/23/07 12:50 PM
		SW6010B	7/23/07 12:45 PM	7/23/07 12:50 PM
		SW7471A	7/23/07 12:45 PM	7/23/07 12:50 PM
		SW8021B	7/23/07 12:45 PM	7/23/07 12:50 PM
		SW8260B	7/23/07 12:45 PM	7/23/07 12:50 PM
B6-35	0707362-77A	8015AZ	7/23/07 12:57 PM	7/23/07 01:00 PM
		SW8021B	7/23/07 12:57 PM	7/23/07 01:00 PM
B6-40	0707362-78A	8015AZ	7/23/07 01:10 PM	7/23/07 01:15 PM
		SW8021B	7/23/07 01:10 PM	7/23/07 01:15 PM
B6-45	0707362-79A	8015AZ	7/23/07 01:19 PM	7/23/07 01:25 PM
		EPA 8310	7/23/07 01:19 PM	7/23/07 01:25 PM
		SW6010B	7/23/07 01:19 PM	7/23/07 01:25 PM
		SW7471A	7/23/07 01:19 PM	7/23/07 01:25 PM
		SW8021B	7/23/07 01:19 PM	7/23/07 01:25 PM
		SW8260B	7/23/07 01:19 PM	7/23/07 01:25 PM
B7-10	0707362-80A	8015AZ	7/24/07 08:26 AM	7/24/07 08:29 AM
		EPA 8310	7/24/07 08:26 AM	7/24/07 08:29 AM
		SW6010B	7/24/07 08:26 AM	7/24/07 08:29 AM
		SW7471A	7/24/07 08:26 AM	7/24/07 08:29 AM
		SW8021B	7/24/07 08:26 AM	7/24/07 08:29 AM
		SW8260B	7/24/07 08:26 AM	7/24/07 08:29 AM
B7-20	0707362-82A	8015AZ	7/24/07 08:35 AM	7/24/07 08:37 AM
		EPA 8310	7/24/07 08:35 AM	7/24/07 08:37 AM
		SW6010B	7/24/07 08:35 AM	7/24/07 08:37 AM
		SW7471A	7/24/07 08:35 AM	7/24/07 08:37 AM
		SW8021B	7/24/07 08:35 AM	7/24/07 08:37 AM
		SW8260B	7/24/07 08:35 AM	7/24/07 08:37 AM
B7-30	0707362-84A	8015AZ	7/24/07 08:53 AM	7/24/07 08:55 AM
		EPA 8310	7/24/07 08:53 AM	7/24/07 08:55 AM
		SW6010B	7/24/07 08:53 AM	7/24/07 08:55 AM
		SW7471A	7/24/07 08:53 AM	7/24/07 08:55 AM
		SW8021B	7/24/07 08:53 AM	7/24/07 08:55 AM
		SW8260B	7/24/07 08:53 AM	7/24/07 08:55 AM
B9-10	0707362-85A	8015AZ	7/24/07 09:32 AM	7/24/07 09:35 AM
		EPA 8310	7/24/07 09:32 AM	7/24/07 09:35 AM
		SW6010B	7/24/07 09:32 AM	7/24/07 09:35 AM
		SW7471A	7/24/07 09:32 AM	7/24/07 09:35 AM

CLIENT: SCS Engineers
Project Name: Pioneer Paints
Project Number: 10204058.06
Work Order: 0707362

Work Order Sample Summary

Client Sample ID	Lab Sample ID	Test Code	Collection Date	Date Received
B9-10	0707362-85A	SW8021B	7/24/07 09:32 AM	7/24/07 09:35 AM
		SW8260B	7/24/07 09:32 AM	7/24/07 09:35 AM
B9-20	0707362-87A	8015AZ	7/24/07 09:48 AM	7/24/07 09:50 AM
		EPA 8310	7/24/07 09:48 AM	7/24/07 09:50 AM
		SW6010B	7/24/07 09:48 AM	7/24/07 09:50 AM
		SW7471A	7/24/07 09:48 AM	7/24/07 09:50 AM
		SW8021B	7/24/07 09:48 AM	7/24/07 09:50 AM
		SW8260B	7/24/07 09:48 AM	7/24/07 09:50 AM
B9-25	0707362-88A	8015AZ	7/24/07 10:10 AM	7/24/07 10:15 AM
		EPA 8310	7/24/07 10:10 AM	7/24/07 10:15 AM
		SW6010B	7/24/07 10:10 AM	7/24/07 10:15 AM
		SW7471A	7/24/07 10:10 AM	7/24/07 10:15 AM
		SW8021B	7/24/07 10:10 AM	7/24/07 10:15 AM
		SW8260B	7/24/07 10:10 AM	7/24/07 10:15 AM
B10-10	0707362-89A	8015AZ	7/24/07 12:06 PM	7/24/07 12:10 PM
		EPA 8310	7/24/07 12:06 PM	7/24/07 12:10 PM
		SW6010B	7/24/07 12:06 PM	7/24/07 12:10 PM
		SW7471A	7/24/07 12:06 PM	7/24/07 12:10 PM
		SW8021B	7/24/07 12:06 PM	7/24/07 12:10 PM
		SW8260B	7/24/07 12:06 PM	7/24/07 12:10 PM
B10-20	0707362-91A	8015AZ	7/24/07 12:17 PM	7/24/07 12:17 PM
		EPA 8310	7/24/07 12:17 PM	7/24/07 12:17 PM
		SW6010B	7/24/07 12:17 PM	7/24/07 12:17 PM
		SW7471A	7/24/07 12:17 PM	7/24/07 12:17 PM
		SW8021B	7/24/07 12:17 PM	7/24/07 12:17 PM
		SW8260B	7/24/07 12:17 PM	7/24/07 12:17 PM
B10-30	0707362-93A	8015AZ	7/24/07 12:31 PM	7/24/07 12:35 PM
		EPA 8310	7/24/07 12:31 PM	7/24/07 12:35 PM
		SW6010B	7/24/07 12:31 PM	7/24/07 12:35 PM
		SW7471A	7/24/07 12:31 PM	7/24/07 12:35 PM
		SW8021B	7/24/07 12:31 PM	7/24/07 12:35 PM
		SW8260B	7/24/07 12:31 PM	7/24/07 12:35 PM
B8-10	0707362-94A	8015AZ	7/24/07 01:53 PM	7/24/07 01:55 PM
		EPA 8310	7/24/07 01:53 PM	7/24/07 01:55 PM
		SW6010B	7/24/07 01:53 PM	7/24/07 01:55 PM
		SW7471A	7/24/07 01:53 PM	7/24/07 01:55 PM
		SW8021B	7/24/07 01:53 PM	7/24/07 01:55 PM

CLIENT: SCS Engineers
Project Name: Pioneer Paints
Project Number: 10204058.06
Work Order: 0707362

Work Order Sample Summary

Client Sample ID	Lab Sample ID	Test Code	Collection Date	Date Received
B8-10	0707362-94A	SW8260B	7/24/07 01:53 PM	7/24/07 01:55 PM
B8-20	0707362-96A	8015AZ	7/24/07 02:01 PM	7/24/07 02:05 PM
		EPA 8310	7/24/07 02:01 PM	7/24/07 02:05 PM
		SW6010B	7/24/07 02:01 PM	7/24/07 02:05 PM
		SW7471A	7/24/07 02:01 PM	7/24/07 02:05 PM
		SW8021B	7/24/07 02:01 PM	7/24/07 02:05 PM
		SW8260B	7/24/07 02:01 PM	7/24/07 02:05 PM
B8-30	0707362-98A	8015AZ	7/24/07 02:18 PM	7/24/07 02:20 PM
		EPA 8310	7/24/07 02:18 PM	7/24/07 02:20 PM
		SW6010B	7/24/07 02:18 PM	7/24/07 02:20 PM
		SW7471A	7/24/07 02:18 PM	7/24/07 02:20 PM
		SW8021B	7/24/07 02:18 PM	7/24/07 02:20 PM
		SW8260B	7/24/07 02:18 PM	7/24/07 02:20 PM
B18-10	0707362-99A	8015AZ	7/24/07 02:51 PM	7/24/07 03:00 PM
		EPA 8310	7/24/07 02:51 PM	7/24/07 03:00 PM
		SW6010B	7/24/07 02:51 PM	7/24/07 03:00 PM
		SW7471A	7/24/07 02:51 PM	7/24/07 03:00 PM
		SW8021B	7/24/07 02:51 PM	7/24/07 03:00 PM
		SW8260B	7/24/07 02:51 PM	7/24/07 03:00 PM
B18-20	0707362-101A	8015AZ	7/24/07 03:04 PM	7/24/07 03:10 PM
		EPA 8310	7/24/07 03:04 PM	7/24/07 03:10 PM
		SW6010B	7/24/07 03:04 PM	7/24/07 03:10 PM
		SW7471A	7/24/07 03:04 PM	7/24/07 03:10 PM
		SW8021B	7/24/07 03:04 PM	7/24/07 03:10 PM
		SW8260B	7/24/07 03:04 PM	7/24/07 03:10 PM
B18-30	0707362-103A	8015AZ	7/24/07 03:12 PM	7/24/07 03:15 PM
		EPA 8310	7/24/07 03:12 PM	7/24/07 03:15 PM
		SW6010B	7/24/07 03:12 PM	7/24/07 03:15 PM
		SW7471A	7/24/07 03:12 PM	7/24/07 03:15 PM
		SW8021B	7/24/07 03:12 PM	7/24/07 03:15 PM
		SW8260B	7/24/07 03:12 PM	7/24/07 03:15 PM
B22-10	0707362-104A	8015AZ	7/24/07 04:18 PM	7/24/07 04:20 PM
		EPA 8310	7/24/07 04:18 PM	7/24/07 04:20 PM
		SW6010B	7/24/07 04:18 PM	7/24/07 04:20 PM
		SW7471A	7/24/07 04:18 PM	7/24/07 04:20 PM
		SW8021B	7/24/07 04:18 PM	7/24/07 04:20 PM
		SW8260B	7/24/07 04:18 PM	7/24/07 04:20 PM

CLIENT: SCS Engineers
Project Name: Pioneer Paints
Project Number: 10204058.06
Work Order: 0707362

Work Order Sample Summary

Client Sample ID	Lab Sample ID	Test Code	Collection Date	Date Received
B22-15	0707362-105A	8015AZ	7/24/07 04:24 PM	7/24/07 04:40 PM
		EPA 8310	7/24/07 04:24 PM	7/24/07 04:40 PM
		SW6010B	7/24/07 04:24 PM	7/24/07 04:40 PM
		SW7471A	7/24/07 04:24 PM	7/24/07 04:40 PM
		SW8021B	7/24/07 04:24 PM	7/24/07 04:40 PM
		SW8260B	7/24/07 04:24 PM	7/24/07 04:40 PM
B22-30	0707362-107A	8015AZ	7/24/07 04:41 PM	7/24/07 04:45 PM
		EPA 8310	7/24/07 04:41 PM	7/24/07 04:45 PM
		SW6010B	7/24/07 04:41 PM	7/24/07 04:45 PM
		SW7471A	7/24/07 04:41 PM	7/24/07 04:45 PM
		SW8021B	7/24/07 04:41 PM	7/24/07 04:45 PM
		SW8260B	7/24/07 04:41 PM	7/24/07 04:45 PM
B17-10	0707362-108A	8015AZ	7/25/07 09:04 AM	7/25/07 09:05 AM
		EPA 8310	7/25/07 09:04 AM	7/25/07 09:05 AM
		SW6010B	7/25/07 09:04 AM	7/25/07 09:05 AM
		SW7471A	7/25/07 09:04 AM	7/25/07 09:05 AM
		SW8021B	7/25/07 09:04 AM	7/25/07 09:05 AM
		SW8260B	7/25/07 09:04 AM	7/25/07 09:05 AM
B17-20	0707362-110A	8015AZ	7/25/07 09:14 AM	7/25/07 09:16 AM
		EPA 8310	7/25/07 09:14 AM	7/25/07 09:16 AM
		SW6010B	7/25/07 09:14 AM	7/25/07 09:16 AM
		SW7471A	7/25/07 09:14 AM	7/25/07 09:16 AM
		SW8021B	7/25/07 09:14 AM	7/25/07 09:16 AM
		SW8260B	7/25/07 09:14 AM	7/25/07 09:16 AM
B17-30	0707362-112A	8015AZ	7/25/07 09:29 AM	7/25/07 09:35 AM
		EPA 8310	7/25/07 09:29 AM	7/25/07 09:35 AM
		SW6010B	7/25/07 09:29 AM	7/25/07 09:35 AM
		SW7471A	7/25/07 09:29 AM	7/25/07 09:35 AM
		SW8021B	7/25/07 09:29 AM	7/25/07 09:35 AM
		SW8260B	7/25/07 09:29 AM	7/25/07 09:35 AM
B16-10	0707362-113A	8015AZ	7/25/07 10:28 AM	7/25/07 10:30 AM
		EPA 8310	7/25/07 10:28 AM	7/25/07 10:30 AM
		SW6010B	7/25/07 10:28 AM	7/25/07 10:30 AM
		SW7471A	7/25/07 10:28 AM	7/25/07 10:30 AM
		SW8021B	7/25/07 10:28 AM	7/25/07 10:30 AM
		SW8260B	7/25/07 10:28 AM	7/25/07 10:30 AM
B16-20	0707362-115A	8015AZ	7/25/07 10:37 AM	7/25/07 10:40 AM

CLIENT: SCS Engineers
Project Name: Pioneer Paints
Project Number: 10204058.06
Work Order: 0707362

Work Order Sample Summary

Client Sample ID	Lab Sample ID	Test Code	Collection Date	Date Received
B16-20	0707362-115A	EPA 8310	7/25/07 10:37 AM	7/25/07 10:40 AM
		SW6010B	7/25/07 10:37 AM	7/25/07 10:40 AM
		SW7471A	7/25/07 10:37 AM	7/25/07 10:40 AM
		SW8021B	7/25/07 10:37 AM	7/25/07 10:40 AM
		SW8260B	7/25/07 10:37 AM	7/25/07 10:40 AM
B16-30	0707362-117A	8015AZ	7/25/07 10:47 AM	7/25/07 10:50 AM
		EPA 8310	7/25/07 10:47 AM	7/25/07 10:50 AM
		SW6010B	7/25/07 10:47 AM	7/25/07 10:50 AM
		SW7471A	7/25/07 10:47 AM	7/25/07 10:50 AM
		SW8021B	7/25/07 10:47 AM	7/25/07 10:50 AM
		SW8260B	7/25/07 10:47 AM	7/25/07 10:50 AM
B3-10	0707362-118A	8015AZ	7/25/07 01:16 PM	7/25/07 01:20 PM
		EPA 8310	7/25/07 01:16 PM	7/25/07 01:20 PM
		SW6010B	7/25/07 01:16 PM	7/25/07 01:20 PM
		SW7471A	7/25/07 01:16 PM	7/25/07 01:20 PM
		SW8021B	7/25/07 01:16 PM	7/25/07 01:20 PM
		SW8260B	7/25/07 01:16 PM	7/25/07 01:20 PM
B3-20	0707362-120A	8015AZ	7/25/07 01:36 PM	7/25/07 01:40 PM
		SW8021B	7/25/07 01:36 PM	7/25/07 01:40 PM
B3-30	0707362-122A	8015AZ	7/25/07 01:58 PM	7/25/07 02:50 PM
		EPA 8310	7/25/07 01:58 PM	7/25/07 02:50 PM
		SW6010B	7/25/07 01:58 PM	7/25/07 02:50 PM
		SW7471A	7/25/07 01:58 PM	7/25/07 02:50 PM
		SW8021B	7/25/07 01:58 PM	7/25/07 02:50 PM
		SW8260B	7/25/07 01:58 PM	7/25/07 02:50 PM
B3-40	0707362-124A	8015AZ	7/25/07 02:31 PM	7/25/07 02:31 PM
		SW8021B	7/25/07 02:31 PM	7/25/07 02:31 PM
B3-50	0707362-126A	8015AZ	7/25/07 02:57 PM	7/25/07 02:57 PM
		SW8021B	7/25/07 02:57 PM	7/25/07 02:57 PM
B3-55	0707362-127A	8015AZ	7/25/07 03:37 PM	7/25/07 03:37 PM
		EPA 8310	7/25/07 03:37 PM	7/25/07 03:37 PM
		SW6010B	7/25/07 03:37 PM	7/25/07 03:37 PM
		SW7471A	7/25/07 03:37 PM	7/25/07 03:37 PM
		SW8021B	7/25/07 03:37 PM	7/25/07 03:37 PM
		SW8260B	7/25/07 03:37 PM	7/25/07 03:37 PM

TRANSWEST GEOCHEM

Date Printed 17-Aug-07

License No. AZM133/AZ0133

CLIENT: SCS Engineers
Project Name: Pioneer Paints
Project Number: 10204058.06
Work Order: 0707362
Date Received: 17-Jul-07

Definitions

Analytical Spike (AS)	The AS is a known amount of a target analyte added to a sample after it has been distilled, digested, or extracted and is ready for analysis. The AS is generally performed if the MS has failed. It is used to indicate interference that arises from sample distillation, digestion, or extraction as opposed to interference that is innate to the matrix.
Continuing Curve Verification (CCV)	The CCV is also referred to as a curve check. This is a standard analyzed at specified intervals during an analysis. The CCV verifies the stability and accuracy of the calibration curve. There are specific CCV recovery acceptance criteria for each method.
Dilution Factor (DF)	The DF is an indication of how much a sample had to be diluted in order to quantitate it on a standard curve. The DF is indicated in the reported sample result. The sample PQL increases as the dilution increases.
Internal Standard (IS)	The IS is a compound that is similar to the organic compound of interest in terms of chemical composition but is unique in that it is rare in the environment. The same concentration of IS is added to every sample for some organic methods.
Laboratory Control Sample (LCS)	The LCS is also referred to as a blank spike. The LCS is an addition of a known amount of a target analyte (from the same source as calibration standards or spikes) to an aliquot of deionized water or other appropriate clean matrix. The LCS is processed through the entire method procedure in the same manner as samples.
Matrix Spike (MS)	The MS is a known amount of a target analyte added to a sample. The MS is processed through the entire method procedure in the same manner as samples.
Method Blank (MB)	The MB is an aliquot of deionized water or other appropriate clean matrix that is thought to be free of the analyte in question. The MB is processed through the entire extraction or analysis procedure and is used to indicate contamination in the lab.
Method Detection Limit (MDL)	The MDL is the lowest level of detection of which a method is capable.
Practical Quantitation Limit (PQL)	The PQL is the lowest value at which Transwest Geochem can detect an analyte in matrix with a high degree of confidence. The PQL will increase as the DF increases. The PQL is greater than or equal to the MDL.
Relative Percent Difference (RPD)	The RPD is a measure of precision (the ability to obtain the same result on re-analysis of the same sample). It is calculated using the result of a sample, MS, LCS, or LCSV and its associated duplicate result.
Secondary Source QC Sample (LCSV)	The LCSV is also referred to as a second source laboratory control sample. It is the same type of standard as a calibration or spiking standard but is obtained from a different source. The LCSV is an indication of the primary standard quality, method performance, and instrument performance.
Surrogate	A surrogate compound is similar to the organic compound of interest in terms of chemical composition but is unique in that it is rare in the environment. When surrogates are used, they are added to every sample, blank and standard. Surrogate recovery is used as an indication of extraction and/or analytical success.
Trip Blank (TB)	The TB is a portion of deionized water preserved in the same manner as the samples. The TB travels from the lab, to the field, and then back to the lab with the samples from the field. The TB serves as an indication of contamination introduced during sample transportation.

SOIL SAMPLE RESULTS

TRANSWEST GEOCHEM

Date Printed: 17-Aug-07
License No. AZM133/AZ0133

CLIENT: SCS Engineers
Project Name: Pioneer Paints
Project Number: 10204058.06
Work Order: 0707362
Date Received: 17-Jul-07

References

Transwest Geochem, Inc. uses the methods outlined in the following references:

Code of Federal Regulations, 40CFR, Part 136, Appendix A, July 2005.

Standard Methods for the Examination of Water and Wastewater, 20th Edition, 1998.

Methods for Chemical Analysis of Water and Wastes, EPA-600/4-79-020, Revised March 1983.

Methods for the Determination of Inorganic Substances in Environmental Samples, EPA/600/R-93/100, Revised August 1993.

Methods for the Determination of Metals in Environmental Samples, Supplement 1: EPA/600/R-94/111, Revised May 1994.

Methods for the Determination of Organic Compounds in Drinking Water, EPA/600/4-88/039, Revised July, 1991; EPA-600/4-90/020, Supplement I, July 1990; EPA-600/R-92/129; Supplement II, August 1992; EPA-600/R-95/131, Supplement III, August 1995.

Hach, Water Analysis Handbook, 3rd Edition, 1997.

Test Methods for Evaluating Solid Waste, Physical/Chemical Methods, SW846, 3rd Edition, 1986 including Update I, July 1992; Update IIA, August 1993; Update II; September 1994; Update IIB, January 1995; Update III, December 1996. Update IIIA, June 1999; and Update IIIB July 2005.

Bureau of Laboratory Services, State of Arizona Department of Health Services Method 8015AZ.R1, September 1998. (Comment: C6-C10 GRO reported by this method is not to be used in compliance situations)

ASTM MethodD4982, Annual Book of ASTM Standards, Volumes 11.01 and 11.02, 1995

The Determination of Polychlorinated Biphenyls in Transformer Fluid and Waste Oils, EPA-600 4-81-045, September 1982.

EPA Method 9013A, Cyanide Extraction Procedure for Solids and Oils. (Rev, 1 November 2004)

EPA Method 5035A, Closed-System Purge-and-Trap and Extraction for Volatile Organics in Soil and Waste Samples (draft rev. 1 July 2002)

EPA Method 5030C, Purge-and-Trap for Aqueous Samples (rev.3 May 2003)

Office of Ground Water and Drinking Water Technical Support Center, EPA 815-R-05-004, Manual for Certification of Drinking Water, (5th Edition January 2005)

TRANSWEST GEOCHEM

Date Printed 17-Aug-07

License No. AZM133/AZ0133

CLIENT: SCS Engineers
Work Order: 0707362
Lab ID: 0707362-01
Project Name: Pioneer Paints
Project Number: 10204058.06

Client Sample ID: B15-5
Collection Date: 7/17/2007 7:57:00 AM
Matrix: Soil

Analyte	Result	PQL	Qual	Units	DF	Test Code	Date Prepared	Date Analyzed	Analyst	Batch ID
Acenaphthene	<0.40	0.40		mg/Kg	1.0	EPA 8310	7/24/07	7/28/07 12:10	MJB	14217
Acenaphthylene	<0.40	0.40		mg/Kg	1.0	EPA 8310	7/24/07	7/28/07 12:10	MJB	14217
Anthracene	<0.040	0.040		mg/Kg	1.0	EPA 8310	7/24/07	7/28/07 12:10	MJB	14217
Benz[a]anthracene	<0.040	0.040		mg/Kg	1.0	EPA 8310	7/24/07	7/28/07 12:10	MJB	14217
Benzo[a]pyrene	<0.010	0.010		mg/Kg	1.0	EPA 8310	7/24/07	7/28/07 12:10	MJB	14217
Benzo[b]fluoranthene	<0.040	0.040		mg/Kg	1.0	EPA 8310	7/24/07	7/28/07 12:10	MJB	14217
Benzo[g,h,i]perylene	<0.040	0.040		mg/Kg	1.0	EPA 8310	7/24/07	7/28/07 12:10	MJB	14217
Benzo[k]fluoranthene	<0.040	0.040		mg/Kg	1.0	EPA 8310	7/24/07	7/28/07 12:10	MJB	14217
Chrysene	<0.040	0.040		mg/Kg	1.0	EPA 8310	7/24/07	7/28/07 12:10	MJB	14217
Dibenz[a,h]anthracene	<0.040	0.040		mg/Kg	1.0	EPA 8310	7/24/07	7/28/07 12:10	MJB	14217
Fluoranthene	<0.040	0.040		mg/Kg	1.0	EPA 8310	7/24/07	7/28/07 12:10	MJB	14217
Fluorene	<0.040	0.040		mg/Kg	1.0	EPA 8310	7/24/07	7/28/07 12:10	MJB	14217
Indeno[1,2,3-cd]pyrene	<0.020	0.020		mg/Kg	1.0	EPA 8310	7/24/07	7/28/07 12:10	MJB	14217
Naphthalene	<0.10	0.10		mg/Kg	1.0	EPA 8310	7/24/07	7/28/07 12:10	MJB	14217
Phenanthrene	<0.080	0.080		mg/Kg	1.0	EPA 8310	7/24/07	7/28/07 12:10	MJB	14217
Pyrene	<0.040	0.040		mg/Kg	1.0	EPA 8310	7/24/07	7/28/07 12:10	MJB	14217
2-Chloroanthracene(Surrogate)	74	51-125		%REC	1.0	EPA 8310	7/24/07	7/28/07 12:10	MJB	14217
Arsenic	**12**	5.0		mg/Kg	1.0	SW6010B	7/30/07	7/30/07 20:55	BJK	14254
Cadmium	<1.0	1.0		mg/Kg	1.0	SW6010B	7/30/07	7/30/07 20:55	BJK	14254
Chromium	**9.6**	5.0		mg/Kg	1.0	SW6010B	7/30/07	7/30/07 20:55	BJK	14254
Lead	**14**	5.0		mg/Kg	1.0	SW6010B	7/30/07	7/30/07 20:55	BJK	14254
Nickel	**10**	5.0		mg/Kg	1.0	SW6010B	7/30/07	7/30/07 20:55	BJK	14254
Silver	<5.0	5.0		mg/Kg	1.0	SW6010B	7/30/07	7/30/07 20:55	BJK	14254
Mercury	<0.083	0.083		mg/Kg	1.0	SW7471A	7/27/07	7/27/07	LB	14251
C10-C22 DRO	<30	30		mg/Kg	1.0	8015AZ	7/17/07	7/17/07	JPM	5GC9070717
C22-C32 ORO	<100	100		mg/Kg	1.0	8015AZ	7/17/07	7/17/07	JPM	5GC9070717
C10-C32 SRL	<130	130		mg/Kg	1.0	8015AZ	7/17/07	7/17/07	JPM	5GC9070717
o-Terphenyl(Surrogate)	115	70-130		%REC	1.0	8015AZ	7/17/07	7/17/07	JPM	5GC9070717
Benzene	<0.050	0.050		mg/Kg	1.0	SW8021B	7/17/07	7/17/07	JPM	5GC8070717
Ethylbenzene	**0.24**	0.10		mg/Kg	1.0	SW8021B	7/17/07	7/17/07	JPM	5GC8070717
Toluene	<0.10	0.10		mg/Kg	1.0	SW8021B	7/17/07	7/17/07	JPM	5GC8070717
Xylenes, total	**0.61**	0.15		mg/Kg	1.0	SW8021B	7/17/07	7/17/07	JPM	5GC8070717
Bromofluorobenzene(Surrogate)	108	61-135		%REC	1.0	SW8021B	7/17/07	7/17/07	JPM	5GC8070717
Acetone	<1.5	1.5		mg/Kg	1.0	SW8260B	7/17/07	7/26/07 2:47	BSP	GCMS_T_070725B
Benzene	<0.050	0.050		mg/Kg	1.0	SW8260B	7/17/07	7/26/07 2:47	BSP	GCMS_T_070725B

Confidential and Privileged

TRANSWEST GEOCHEM

Date Printed 17-Aug-07

License No. AZM133/AZ0133

CLIENT: SCS Engineers
Work Order: 0707362
Lab ID: 0707362-01
Project Name: Pioneer Paints
Project Number: 10204058.06

Client Sample ID: B15-5
Collection Date: 7/17/2007 7:57:00 AM
Matrix: Soil

Analyte	Result	PQL	Qual	Units	DF	Test Code	Date Prepared	Date Analyzed	Analyst	Batch ID
Bromobenzene	<0.25	0.25		mg/Kg	1.0	SW8260B	7/17/07	7/26/07 2:47	BSP	GCMS_T_070725B
Bromochloromethane	<0.050	0.050		mg/Kg	1.0	SW8260B	7/17/07	7/26/07 2:47	BSP	GCMS_T_070725B
Bromodichloromethane	<0.050	0.050		mg/Kg	1.0	SW8260B	7/17/07	7/26/07 2:47	BSP	GCMS_T_070725B
Bromoform	<0.10	0.10		mg/Kg	1.0	SW8260B	7/17/07	7/26/07 2:47	BSP	GCMS_T_070725B
Bromomethane	<0.50	0.50		mg/Kg	1.0	SW8260B	7/17/07	7/26/07 2:47	BSP	GCMS_T_070725B
2-Butanone	<0.50	0.50		mg/Kg	1.0	SW8260B	7/17/07	7/26/07 2:47	BSP	GCMS_T_070725B
n-Butylbenzene	<0.25	0.25		mg/Kg	1.0	SW8260B	7/17/07	7/26/07 2:47	BSP	GCMS_T_070725B
sec-Butylbenzene	<0.25	0.25		mg/Kg	1.0	SW8260B	7/17/07	7/26/07 2:47	BSP	GCMS_T_070725B
tert-Butylbenzene	<0.25	0.25		mg/Kg	1.0	SW8260B	7/17/07	7/26/07 2:47	BSP	GCMS_T_070725B
Carbon disulfide	<0.50	0.50		mg/Kg	1.0	SW8260B	7/17/07	7/26/07 2:47	BSP	GCMS_T_070725B
Carbon tetrachloride	<0.050	0.050		mg/Kg	1.0	SW8260B	7/17/07	7/26/07 2:47	BSP	GCMS_T_070725B
Chlorobenzene	<0.050	0.050		mg/Kg	1.0	SW8260B	7/17/07	7/26/07 2:47	BSP	GCMS_T_070725B
Dibromochloromethane	<0.050	0.050		mg/Kg	1.0	SW8260B	7/17/07	7/26/07 2:47	BSP	GCMS_T_070725B
Chloroethane	<0.50	0.50		mg/Kg	1.0	SW8260B	7/17/07	7/26/07 2:47	BSP	GCMS_T_070725B
Chloroform	<0.050	0.050		mg/Kg	1.0	SW8260B	7/17/07	7/26/07 2:47	BSP	GCMS_T_070725B
Chloromethane	<0.50	0.50		mg/Kg	1.0	SW8260B	7/17/07	7/26/07 2:47	BSP	GCMS_T_070725B
2-Chlorotoluene	<0.25	0.25		mg/Kg	1.0	SW8260B	7/17/07	7/26/07 2:47	BSP	GCMS_T_070725B
4-Chlorotoluene	<0.25	0.25		mg/Kg	1.0	SW8260B	7/17/07	7/26/07 2:47	BSP	GCMS_T_070725B
1,2-Dibromo-3-chloropropane	<0.50	0.50		mg/Kg	1.0	SW8260B	7/17/07	7/26/07 2:47	BSP	GCMS_T_070725B
1,2-Dibromoethane	<0.50	0.50		mg/Kg	1.0	SW8260B	7/17/07	7/26/07 2:47	BSP	GCMS_T_070725B
Dibromomethane	<0.25	0.25		mg/Kg	1.0	SW8260B	7/17/07	7/26/07 2:47	BSP	GCMS_T_070725B
1,2-Dichlorobenzene	<0.050	0.050		mg/Kg	1.0	SW8260B	7/17/07	7/26/07 2:47	BSP	GCMS_T_070725B
1,3-Dichlorobenzene	<0.050	0.050		mg/Kg	1.0	SW8260B	7/17/07	7/26/07 2:47	BSP	GCMS_T_070725B
1,4-Dichlorobenzene	<0.050	0.050		mg/Kg	1.0	SW8260B	7/17/07	7/26/07 2:47	BSP	GCMS_T_070725B
Dichlorodifluoromethane	<0.50	0.50	L1	mg/Kg	1.0	SW8260B	7/17/07	7/26/07 2:47	BSP	GCMS_T_070725B
1,1-Dichloroethane	<0.050	0.050		mg/Kg	1.0	SW8260B	7/17/07	7/26/07 2:47	BSP	GCMS_T_070725B
1,2-Dichloroethane	<0.050	0.050		mg/Kg	1.0	SW8260B	7/17/07	7/26/07 2:47	BSP	GCMS_T_070725B
1,1-Dichloroethene	<0.10	0.10		mg/Kg	1.0	SW8260B	7/17/07	7/26/07 2:47	BSP	GCMS_T_070725B
cis-1,2-Dichloroethene	<0.050	0.050		mg/Kg	1.0	SW8260B	7/17/07	7/26/07 2:47	BSP	GCMS_T_070725B
trans-1,2-Dichloroethene	<0.050	0.050		mg/Kg	1.0	SW8260B	7/17/07	7/26/07 2:47	BSP	GCMS_T_070725B
1,2-Dichloropropane	<0.050	0.050		mg/Kg	1.0	SW8260B	7/17/07	7/26/07 2:47	BSP	GCMS_T_070725B
1,3-Dichloropropane	<0.25	0.25		mg/Kg	1.0	SW8260B	7/17/07	7/26/07 2:47	BSP	GCMS_T_070725B
2,2-Dichloropropane	<0.25	0.25		mg/Kg	1.0	SW8260B	7/17/07	7/26/07 2:47	BSP	GCMS_T_070725B
1,1-Dichloropropene	<0.25	0.25		mg/Kg	1.0	SW8260B	7/17/07	7/26/07 2:47	BSP	GCMS_T_070725B
cis-1,3-Dichloropropene	<0.050	0.050		mg/Kg	1.0	SW8260B	7/17/07	7/26/07 2:47	BSP	GCMS_T_070725B
trans-1,3-Dichloropropene	<0.050	0.050		mg/Kg	1.0	SW8260B	7/17/07	7/26/07 2:47	BSP	GCMS_T_070725B
Ethylbenzene	<0.10	0.10		mg/Kg	1.0	SW8260B	7/17/07	7/26/07 2:47	BSP	GCMS_T_070725B
Hexachlorobutadiene	<0.50	0.50		mg/Kg	1.0	SW8260B	7/17/07	7/26/07 2:47	BSP	GCMS_T_070725B
2-Hexanone	<0.50	0.50	V1	mg/Kg	1.0	SW8260B	7/17/07	7/26/07 2:47	BSP	GCMS_T_070725B
Iodomethane	<0.50	0.50		mg/Kg	1.0	SW8260B	7/17/07	7/26/07 2:47	BSP	GCMS_T_070725B
Isopropylbenzene	<0.25	0.25		mg/Kg	1.0	SW8260B	7/17/07	7/26/07 2:47	BSP	GCMS_T_070725B

Confidential and Privileged

TRANSWEST GEOCHEM

Date Printed 17-Aug-07

License No. AZM133/AZ0133

CLIENT: SCS Engineers
Work Order: 0707362
Lab ID: 0707362-01
Project Name: Pioneer Paints
Project Number: 10204058.06

Client Sample ID: B15-5
Collection Date: 7/17/2007 7:57:00 AM
Matrix: Soil

Analyte	Result	PQL	Qual	Units	DF	Test Code	Date Prepared	Date Analyzed	Analyst	Batch ID
4-Isopropyltoluene	<0.25	0.25		mg/Kg	1.0	SW8260B	7/17/07	7/26/07 2:47	BSP	GCMS_T_070725B
Methylene chloride	<0.50	0.50		mg/Kg	1.0	SW8260B	7/17/07	7/26/07 2:47	BSP	GCMS_T_070725B
4-Methyl-2-pentanone	<0.50	0.50		mg/Kg	1.0	SW8260B	7/17/07	7/26/07 2:47	BSP	GCMS_T_070725B
Methyl tert-butyl ether	<0.25	0.25		mg/Kg	1.0	SW8260B	7/17/07	7/26/07 2:47	BSP	GCMS_T_070725B
Naphthalene	<0.25	0.25		mg/Kg	1.0	SW8260B	7/17/07	7/26/07 2:47	BSP	GCMS_T_070725B
n-Propylbenzene	<0.25	0.25		mg/Kg	1.0	SW8260B	7/17/07	7/26/07 2:47	BSP	GCMS_T_070725B
Styrene	<0.25	0.25		mg/Kg	1.0	SW8260B	7/17/07	7/26/07 2:47	BSP	GCMS_T_070725B
1,1,1,2-Tetrachloroethane	<0.25	0.25		mg/Kg	1.0	SW8260B	7/17/07	7/26/07 2:47	BSP	GCMS_T_070725B
1,1,2,2-Tetrachloroethane	<0.10	0.10		mg/Kg	1.0	SW8260B	7/17/07	7/26/07 2:47	BSP	GCMS_T_070725B
Tetrachloroethene	<0.050	0.050		mg/Kg	1.0	SW8260B	7/17/07	7/26/07 2:47	BSP	GCMS_T_070725B
Toluene	<0.10	0.10		mg/Kg	1.0	SW8260B	7/17/07	7/26/07 2:47	BSP	GCMS_T_070725B
1,2,3-Trichlorobenzene	<0.25	0.25		mg/Kg	1.0	SW8260B	7/17/07	7/26/07 2:47	BSP	GCMS_T_070725B
1,2,4-Trichlorobenzene	<0.25	0.25		mg/Kg	1.0	SW8260B	7/17/07	7/26/07 2:47	BSP	GCMS_T_070725B
1,1,1-Trichloroethane	<0.050	0.050		mg/Kg	1.0	SW8260B	7/17/07	7/26/07 2:47	BSP	GCMS_T_070725B
1,1,2-Trichloroethane	<0.050	0.050		mg/Kg	1.0	SW8260B	7/17/07	7/26/07 2:47	BSP	GCMS_T_070725B
Trichloroethene	<0.050	0.050		mg/Kg	1.0	SW8260B	7/17/07	7/26/07 2:47	BSP	GCMS_T_070725B
Trichlorofluoromethane	<0.50	0.50		mg/Kg	1.0	SW8260B	7/17/07	7/26/07 2:47	BSP	GCMS_T_070725B
1,2,3-Trichloropropane	<0.25	0.25		mg/Kg	1.0	SW8260B	7/17/07	7/26/07 2:47	BSP	GCMS_T_070725B
1,2,4-Trimethylbenzene	<0.25	0.25		mg/Kg	1.0	SW8260B	7/17/07	7/26/07 2:47	BSP	GCMS_T_070725B
1,3,5-Trimethylbenzene	<0.25	0.25		mg/Kg	1.0	SW8260B	7/17/07	7/26/07 2:47	BSP	GCMS_T_070725B
Vinyl acetate	<0.50	0.50	L2	mg/Kg	1.0	SW8260B	7/17/07	7/26/07 2:47	BSP	GCMS_T_070725B
Vinyl chloride	<0.50	0.50		mg/Kg	1.0	SW8260B	7/17/07	7/26/07 2:47	BSP	GCMS_T_070725B
Xylenes, Total	<0.15	0.15		mg/Kg	1.0	SW8260B	7/17/07	7/26/07 2:47	BSP	GCMS_T_070725B
4-Bromofluorobenzene(Surrogate)	98	59-131		%REC	1.0	SW8260B	7/17/07	7/26/07 2:47	BSP	GCMS_T_070725B
1,2-Dichloroethane-d4(Surrogate)	102	63-123		%REC	1.0	SW8260B	7/17/07	7/26/07 2:47	BSP	GCMS_T_070725B
Dibromofluoromethane(Surrogate)	92	63-123		%REC	1.0	SW8260B	7/17/07	7/26/07 2:47	BSP	GCMS_T_070725B
Toluene-d8(Surrogate)	95	64-120		%REC	1.0	SW8260B	7/17/07	7/26/07 2:47	BSP	GCMS_T_070725B

Confidential and Privileged

TRANSWEST GEOCHEM

Date Printed 17-Aug-07

License No. AZM133/AZ0133

CLIENT: SCS Engineers
Work Order: 0707362
Lab ID: 0707362-02
Project Name: Pioneer Paints
Project Number: 10204058.06

Client Sample ID: B15-10
Collection Date: 7/17/2007 8:02:00 AM
Matrix: Soil

Analyte	Result	PQL	Qual	Units	DF	Test Code	Date Prepared	Date Analyzed	Analyst	Batch ID
C10-C22 DRO	<30	30		mg/Kg	1.0	8015AZ	7/17/07	7/17/07	JPM	5GC9070717
C22-C32 ORO	<100	100		mg/Kg	1.0	8015AZ	7/17/07	7/17/07	JPM	5GC9070717
C10-C32 SRL	<130	130		mg/Kg	1.0	8015AZ	7/17/07	7/17/07	JPM	5GC9070717
o-Terphenyl(Surrogate)	116	70-130		%REC	1.0	8015AZ	7/17/07	7/17/07	JPM	5GC9070717
Benzene	<0.050	0.050		mg/Kg	1.0	SW8021B	7/17/07	7/17/07	JPM	5GC8070717
Ethylbenzene	<0.10	0.10		mg/Kg	1.0	SW8021B	7/17/07	7/17/07	JPM	5GC8070717
Toluene	<0.10	0.10		mg/Kg	1.0	SW8021B	7/17/07	7/17/07	JPM	5GC8070717
Xylenes, total	<0.15	0.15		mg/Kg	1.0	SW8021B	7/17/07	7/17/07	JPM	5GC8070717
Bromofluorobenzene(Surrogate)	86	61-135		%REC	1.0	SW8021B	7/17/07	7/17/07	JPM	5GC8070717

Confidential and Privileged

TRANSWEST GEOCHEM

Date Printed 17-Aug-07

License No. AZM133/AZ0133

CLIENT: SCS Engineers
Work Order: 0707362
Lab ID: 0707362-03
Project Name: Pioneer Paints
Project Number: 10204058.06

Client Sample ID: B15-15
Collection Date: 7/17/2007 8:11:00 AM
Matrix: Soil

Analyte	Result	PQL	Qual	Units	DF	Test Code	Date Prepared	Date Analyzed	Analyst	Batch ID
C10-C22 DRO	<30	30		mg/Kg	1.0	8015AZ	7/17/07	7/17/07	JPM	5GC9070717
C22-C32 ORO	<100	100		mg/Kg	1.0	8015AZ	7/17/07	7/17/07	JPM	5GC9070717
C10-C32 SRL	<130	130		mg/Kg	1.0	8015AZ	7/17/07	7/17/07	JPM	5GC9070717
o-Terphenyl(Surrogate)	121	70-130		%REC	1.0	8015AZ	7/17/07	7/17/07	JPM	5GC9070717
Benzene	<0.050	0.050		mg/Kg	1.0	SW8021B	7/17/07	7/17/07	JPM	5GC8070717
Ethylbenzene	<0.10	0.10		mg/Kg	1.0	SW8021B	7/17/07	7/17/07	JPM	5GC8070717
Toluene	<0.10	0.10		mg/Kg	1.0	SW8021B	7/17/07	7/17/07	JPM	5GC8070717
Xylenes, total	<0.15	0.15		mg/Kg	1.0	SW8021B	7/17/07	7/17/07	JPM	5GC8070717
Bromofluorobenzene(Surrogate)	86	61-135		%REC	1.0	SW8021B	7/17/07	7/17/07	JPM	5GC8070717

Confidential and Privileged

TRANSWEST GEOCHEM

Date Printed 17-Aug-07

License No. AZM133/AZ0133

CLIENT: SCS Engineers
Work Order: 0707362
Lab ID: 0707362-04
Project Name: Pioneer Paints
Project Number: 10204058.06

Client Sample ID: B15-20
Collection Date: 7/17/2007 9:12:00 AM
Matrix: Soil

Analyte	Result	PQL	Qual	Units	DF	Test Code	Date Prepared	Date Analyzed	Analyst	Batch ID
Acenaphthene	<0.40	0.40		mg/Kg	1.0	EPA 8310	7/24/07	7/31/07 22:14	MJB	14217
Acenaphthylene	<0.40	0.40		mg/Kg	1.0	EPA 8310	7/24/07	7/31/07 22:14	MJB	14217
Anthracene	<0.040	0.040		mg/Kg	1.0	EPA 8310	7/24/07	7/31/07 22:14	MJB	14217
Benz[a]anthracene	<0.040	0.040		mg/Kg	1.0	EPA 8310	7/24/07	7/31/07 22:14	MJB	14217
Benzo[a]pyrene	<0.010	0.010		mg/Kg	1.0	EPA 8310	7/24/07	7/31/07 22:14	MJB	14217
Benzo[b]fluoranthene	<0.040	0.040		mg/Kg	1.0	EPA 8310	7/24/07	7/31/07 22:14	MJB	14217
Benzo[g,h,i]perylene	<0.040	0.040		mg/Kg	1.0	EPA 8310	7/24/07	7/31/07 22:14	MJB	14217
Benzo[k]fluoranthene	<0.040	0.040		mg/Kg	1.0	EPA 8310	7/24/07	7/31/07 22:14	MJB	14217
Chrysene	<0.040	0.040		mg/Kg	1.0	EPA 8310	7/24/07	7/31/07 22:14	MJB	14217
Dibenz[a,h]anthracene	<0.040	0.040		mg/Kg	1.0	EPA 8310	7/24/07	7/31/07 22:14	MJB	14217
Fluoranthene	<0.040	0.040		mg/Kg	1.0	EPA 8310	7/24/07	7/31/07 22:14	MJB	14217
Fluorene	<0.040	0.040		mg/Kg	1.0	EPA 8310	7/24/07	7/31/07 22:14	MJB	14217
Indeno[1,2,3-cd]pyrene	<0.020	0.020		mg/Kg	1.0	EPA 8310	7/24/07	7/31/07 22:14	MJB	14217
Naphthalene	<0.10	0.10		mg/Kg	1.0	EPA 8310	7/24/07	7/31/07 22:14	MJB	14217
Phenanthrene	<0.080	0.080		mg/Kg	1.0	EPA 8310	7/24/07	7/31/07 22:14	MJB	14217
Pyrene	<0.040	0.040		mg/Kg	1.0	EPA 8310	7/24/07	7/31/07 22:14	MJB	14217
2-Chloroanthracene(Surrogate)	87	51-125		%REC	1.0	EPA 8310	7/24/07	7/31/07 22:14	MJB	14217
Arsenic	<5.0	5.0		mg/Kg	1.0	SW6010B	7/30/07	7/30/07 20:59	BJK	14254
Cadmium	<1.0	1.0		mg/Kg	1.0	SW6010B	7/30/07	7/30/07 20:59	BJK	14254
Chromium	<5.0	5.0		mg/Kg	1.0	SW6010B	7/30/07	7/30/07 20:59	BJK	14254
Lead	<5.0	5.0		mg/Kg	1.0	SW6010B	7/30/07	7/30/07 20:59	BJK	14254
Nickel	<5.0	5.0		mg/Kg	1.0	SW6010B	7/30/07	7/30/07 20:59	BJK	14254
Silver	<5.0	5.0		mg/Kg	1.0	SW6010B	7/30/07	7/30/07 20:59	BJK	14254
Mercury	<0.083	0.083		mg/Kg	1.0	SW7471A	7/27/07	7/27/07	LB	14251
C10-C22 DRO	<30	30		mg/Kg	1.0	8015AZ	7/17/07	7/17/07	JPM	5GC9070717
C22-C32 ORO	<100	100		mg/Kg	1.0	8015AZ	7/17/07	7/17/07	JPM	5GC9070717
C10-C32 SRL	<130	130		mg/Kg	1.0	8015AZ	7/17/07	7/17/07	JPM	5GC9070717
o-Terphenyl(Surrogate)	115	70-130		%REC	1.0	8015AZ	7/17/07	7/17/07	JPM	5GC9070717
Benzene	<0.050	0.050		mg/Kg	1.0	SW8021B	7/17/07	7/17/07	JPM	5GC8070717
Ethylbenzene	<0.10	0.10		mg/Kg	1.0	SW8021B	7/17/07	7/17/07	JPM	5GC8070717
Toluene	<0.10	0.10		mg/Kg	1.0	SW8021B	7/17/07	7/17/07	JPM	5GC8070717
Xylenes, total	<0.15	0.15		mg/Kg	1.0	SW8021B	7/17/07	7/17/07	JPM	5GC8070717
Bromofluorobenzene(Surrogate)	86	61-135		%REC	1.0	SW8021B	7/17/07	7/17/07	JPM	5GC8070717
Acetone	<1.5	1.5		mg/Kg	1.0	SW8260B	7/17/07	7/26/07 19:35	BSP	GCMS_T_070725B
Benzene	<0.050	0.050		mg/Kg	1.0	SW8260B	7/17/07	7/26/07 19:35	BSP	GCMS_T_070725B

Confidential and Privileged

TRANSWEST GEOCHEM

Date Printed 17-Aug-07

License No. AZM133/AZ0133

CLIENT: SCS Engineers
Work Order: 0707362
Lab ID: 0707362-04
Project Name: Pioneer Paints
Project Number: 10204058.06

Client Sample ID: B15-20
Collection Date: 7/17/2007 9:12:00 AM
Matrix: Soil

Analyte	Result	PQL	Qual	Units	DF	Test Code	Date Prepared	Date Analyzed	Analyst	Batch ID
Bromobenzene	<0.25	0.25		mg/Kg	1.0	SW8260B	7/17/07	7/26/07 19:35	BSP	GCMS_T_070725B
Bromochloromethane	<0.050	0.050		mg/Kg	1.0	SW8260B	7/17/07	7/26/07 19:35	BSP	GCMS_T_070725B
Bromodichloromethane	<0.050	0.050		mg/Kg	1.0	SW8260B	7/17/07	7/26/07 19:35	BSP	GCMS_T_070725B
Bromoform	<0.10	0.10		mg/Kg	1.0	SW8260B	7/17/07	7/26/07 19:35	BSP	GCMS_T_070725B
Bromomethane	<0.50	0.50		mg/Kg	1.0	SW8260B	7/17/07	7/26/07 19:35	BSP	GCMS_T_070725B
2-Butanone	<0.50	0.50		mg/Kg	1.0	SW8260B	7/17/07	7/26/07 19:35	BSP	GCMS_T_070725B
n-Butylbenzene	<0.25	0.25		mg/Kg	1.0	SW8260B	7/17/07	7/26/07 19:35	BSP	GCMS_T_070725B
sec-Butylbenzene	<0.25	0.25		mg/Kg	1.0	SW8260B	7/17/07	7/26/07 19:35	BSP	GCMS_T_070725B
tert-Butylbenzene	<0.25	0.25		mg/Kg	1.0	SW8260B	7/17/07	7/26/07 19:35	BSP	GCMS_T_070725B
Carbon disulfide	<0.50	0.50		mg/Kg	1.0	SW8260B	7/17/07	7/26/07 19:35	BSP	GCMS_T_070725B
Carbon tetrachloride	<0.050	0.050		mg/Kg	1.0	SW8260B	7/17/07	7/26/07 19:35	BSP	GCMS_T_070725B
Chlorobenzene	<0.050	0.050		mg/Kg	1.0	SW8260B	7/17/07	7/26/07 19:35	BSP	GCMS_T_070725B
Dibromochloromethane	<0.050	0.050		mg/Kg	1.0	SW8260B	7/17/07	7/26/07 19:35	BSP	GCMS_T_070725B
Chloroethane	<0.50	0.50		mg/Kg	1.0	SW8260B	7/17/07	7/26/07 19:35	BSP	GCMS_T_070725B
Chloroform	<0.050	0.050		mg/Kg	1.0	SW8260B	7/17/07	7/26/07 19:35	BSP	GCMS_T_070725B
Chloromethane	<0.50	0.50		mg/Kg	1.0	SW8260B	7/17/07	7/26/07 19:35	BSP	GCMS_T_070725B
2-Chlorotoluene	<0.25	0.25		mg/Kg	1.0	SW8260B	7/17/07	7/26/07 19:35	BSP	GCMS_T_070725B
4-Chlorotoluene	<0.25	0.25		mg/Kg	1.0	SW8260B	7/17/07	7/26/07 19:35	BSP	GCMS_T_070725B
1,2-Dibromo-3-chloropropane	<0.50	0.50		mg/Kg	1.0	SW8260B	7/17/07	7/26/07 19:35	BSP	GCMS_T_070725B
1,2-Dibromoethane	<0.50	0.50		mg/Kg	1.0	SW8260B	7/17/07	7/26/07 19:35	BSP	GCMS_T_070725B
Dibromomethane	<0.25	0.25		mg/Kg	1.0	SW8260B	7/17/07	7/26/07 19:35	BSP	GCMS_T_070725B
1,2-Dichlorobenzene	<0.050	0.050		mg/Kg	1.0	SW8260B	7/17/07	7/26/07 19:35	BSP	GCMS_T_070725B
1,3-Dichlorobenzene	<0.050	0.050		mg/Kg	1.0	SW8260B	7/17/07	7/26/07 19:35	BSP	GCMS_T_070725B
1,4-Dichlorobenzene	<0.050	0.050		mg/Kg	1.0	SW8260B	7/17/07	7/26/07 19:35	BSP	GCMS_T_070725B
Dichlorodifluoromethane	<0.50	0.50	L1	mg/Kg	1.0	SW8260B	7/17/07	7/26/07 19:35	BSP	GCMS_T_070725B
1,1-Dichloroethane	<0.050	0.050		mg/Kg	1.0	SW8260B	7/17/07	7/26/07 19:35	BSP	GCMS_T_070725B
1,2-Dichloroethane	<0.050	0.050		mg/Kg	1.0	SW8260B	7/17/07	7/26/07 19:35	BSP	GCMS_T_070725B
1,1-Dichloroethene	<0.10	0.10		mg/Kg	1.0	SW8260B	7/17/07	7/26/07 19:35	BSP	GCMS_T_070725B
cis-1,2-Dichloroethene	<0.050	0.050		mg/Kg	1.0	SW8260B	7/17/07	7/26/07 19:35	BSP	GCMS_T_070725B
trans-1,2-Dichloroethene	<0.050	0.050		mg/Kg	1.0	SW8260B	7/17/07	7/26/07 19:35	BSP	GCMS_T_070725B
1,2-Dichloropropane	<0.050	0.050		mg/Kg	1.0	SW8260B	7/17/07	7/26/07 19:35	BSP	GCMS_T_070725B
1,3-Dichloropropane	<0.25	0.25		mg/Kg	1.0	SW8260B	7/17/07	7/26/07 19:35	BSP	GCMS_T_070725B
2,2-Dichloropropane	<0.25	0.25		mg/Kg	1.0	SW8260B	7/17/07	7/26/07 19:35	BSP	GCMS_T_070725B
1,1-Dichloropropene	<0.25	0.25		mg/Kg	1.0	SW8260B	7/17/07	7/26/07 19:35	BSP	GCMS_T_070725B
cis-1,3-Dichloropropene	<0.050	0.050		mg/Kg	1.0	SW8260B	7/17/07	7/26/07 19:35	BSP	GCMS_T_070725B
trans-1,3-Dichloropropene	<0.050	0.050		mg/Kg	1.0	SW8260B	7/17/07	7/26/07 19:35	BSP	GCMS_T_070725B
Ethylbenzene	<0.10	0.10		mg/Kg	1.0	SW8260B	7/17/07	7/26/07 19:35	BSP	GCMS_T_070725B
Hexachlorobutadiene	<0.50	0.50		mg/Kg	1.0	SW8260B	7/17/07	7/26/07 19:35	BSP	GCMS_T_070725B
2-Hexanone	<0.50	0.50		mg/Kg	1.0	SW8260B	7/17/07	7/26/07 19:35	BSP	GCMS_T_070725B
Iodomethane	<0.50	0.50		mg/Kg	1.0	SW8260B	7/17/07	7/26/07 19:35	BSP	GCMS_T_070725B
Isopropylbenzene	<0.25	0.25		mg/Kg	1.0	SW8260B	7/17/07	7/26/07 19:35	BSP	GCMS_T_070725B

Confidential and Privileged

TRANSWEST GEOCHEM

Date Printed 17-Aug-07

License No. AZM133/AZ0133

CLIENT: SCS Engineers
Work Order: 0707362
Lab ID: 0707362-04
Project Name: Pioneer Paints
Project Number: 10204058.06

Client Sample ID: B15-20
Collection Date: 7/17/2007 9:12:00 AM
Matrix: Soil

Analyte	Result	PQL	Qual	Units	DF	Test Code	Date Prepared	Date Analyzed	Analyst	Batch ID
4-Isopropyltoluene	<0.25	0.25		mg/Kg	1.0	SW8260B	7/17/07	7/26/07 19:35	BSP	GCMS_T_070725B
Methylene chloride	<0.50	0.50		mg/Kg	1.0	SW8260B	7/17/07	7/26/07 19:35	BSP	GCMS_T_070725B
4-Methyl-2-pentanone	<0.50	0.50		mg/Kg	1.0	SW8260B	7/17/07	7/26/07 19:35	BSP	GCMS_T_070725B
Methyl tert-butyl ether	<0.25	0.25		mg/Kg	1.0	SW8260B	7/17/07	7/26/07 19:35	BSP	GCMS_T_070725B
Naphthalene	<0.25	0.25		mg/Kg	1.0	SW8260B	7/17/07	7/26/07 19:35	BSP	GCMS_T_070725B
n-Propylbenzene	<0.25	0.25		mg/Kg	1.0	SW8260B	7/17/07	7/26/07 19:35	BSP	GCMS_T_070725B
Styrene	<0.25	0.25		mg/Kg	1.0	SW8260B	7/17/07	7/26/07 19:35	BSP	GCMS_T_070725B
1,1,1,2-Tetrachloroethane	<0.25	0.25		mg/Kg	1.0	SW8260B	7/17/07	7/26/07 19:35	BSP	GCMS_T_070725B
1,1,2,2-Tetrachloroethane	<0.10	0.10		mg/Kg	1.0	SW8260B	7/17/07	7/26/07 19:35	BSP	GCMS_T_070725B
Tetrachloroethene	<0.050	0.050		mg/Kg	1.0	SW8260B	7/17/07	7/26/07 19:35	BSP	GCMS_T_070725B
Toluene	<0.10	0.10		mg/Kg	1.0	SW8260B	7/17/07	7/26/07 19:35	BSP	GCMS_T_070725B
1,2,3-Trichlorobenzene	<0.25	0.25		mg/Kg	1.0	SW8260B	7/17/07	7/26/07 19:35	BSP	GCMS_T_070725B
1,2,4-Trichlorobenzene	<0.25	0.25		mg/Kg	1.0	SW8260B	7/17/07	7/26/07 19:35	BSP	GCMS_T_070725B
1,1,1-Trichloroethane	<0.050	0.050		mg/Kg	1.0	SW8260B	7/17/07	7/26/07 19:35	BSP	GCMS_T_070725B
1,1,2-Trichloroethane	<0.050	0.050		mg/Kg	1.0	SW8260B	7/17/07	7/26/07 19:35	BSP	GCMS_T_070725B
Trichloroethene	<0.050	0.050		mg/Kg	1.0	SW8260B	7/17/07	7/26/07 19:35	BSP	GCMS_T_070725B
Trichlorofluoromethane	<0.50	0.50		mg/Kg	1.0	SW8260B	7/17/07	7/26/07 19:35	BSP	GCMS_T_070725B
1,2,3-Trichloropropane	<0.25	0.25		mg/Kg	1.0	SW8260B	7/17/07	7/26/07 19:35	BSP	GCMS_T_070725B
1,2,4-Trimethylbenzene	<0.25	0.25		mg/Kg	1.0	SW8260B	7/17/07	7/26/07 19:35	BSP	GCMS_T_070725B
1,3,5-Trimethylbenzene	<0.25	0.25		mg/Kg	1.0	SW8260B	7/17/07	7/26/07 19:35	BSP	GCMS_T_070725B
Vinyl acetate	<0.50	0.50	L2	mg/Kg	1.0	SW8260B	7/17/07	7/26/07 19:35	BSP	GCMS_T_070725B
Vinyl chloride	<0.50	0.50		mg/Kg	1.0	SW8260B	7/17/07	7/26/07 19:35	BSP	GCMS_T_070725B
Xylenes, Total	<0.15	0.15		mg/Kg	1.0	SW8260B	7/17/07	7/26/07 19:35	BSP	GCMS_T_070725B
4-Bromofluorobenzene(Surrogate)	112	59-131		%REC	1.0	SW8260B	7/17/07	7/26/07 19:35	BSP	GCMS_T_070725B
1,2-Dichloroethane-d4(Surrogate)	108	63-123		%REC	1.0	SW8260B	7/17/07	7/26/07 19:35	BSP	GCMS_T_070725B
Dibromofluoromethane(Surrogate)	102	63-123		%REC	1.0	SW8260B	7/17/07	7/26/07 19:35	BSP	GCMS_T_070725B
Toluene-d8(Surrogate)	107	64-120		%REC	1.0	SW8260B	7/17/07	7/26/07 19:35	BSP	GCMS_T_070725B

Confidential and Privileged

TRANSWEST GEOCHEM

Date Printed 17-Aug-07

License No. AZM133/AZ0133

CLIENT: SCS Engineers
Work Order: 0707362
Lab ID: 0707362-05
Project Name: Pioneer Paints
Project Number: 10204058.06

Client Sample ID: B15-25
Collection Date: 7/17/2007 9:18:00 AM
Matrix: Soil

Analyte	Result	PQL	Qual	Units	DF	Test Code	Date Prepared	Date Analyzed	Analyst	Batch ID
C10-C22 DRO	<30	30		mg/Kg	1.0	8015AZ	7/17/07	7/17/07	JPM	5GC9070717
C22-C32 ORO	<100	100		mg/Kg	1.0	8015AZ	7/17/07	7/17/07	JPM	5GC9070717
C10-C32 SRL	<130	130		mg/Kg	1.0	8015AZ	7/17/07	7/17/07	JPM	5GC9070717
o-Terphenyl(Surrogate)	105	70-130		%REC	1.0	8015AZ	7/17/07	7/17/07	JPM	5GC9070717
Benzene	<0.050	0.050		mg/Kg	1.0	SW8021B	7/17/07	7/17/07	JPM	5GC8070717
Ethylbenzene	<0.10	0.10		mg/Kg	1.0	SW8021B	7/17/07	7/17/07	JPM	5GC8070717
Toluene	<0.10	0.10		mg/Kg	1.0	SW8021B	7/17/07	7/17/07	JPM	5GC8070717
Xylenes, total	<0.15	0.15		mg/Kg	1.0	SW8021B	7/17/07	7/17/07	JPM	5GC8070717
Bromofluorobenzene(Surrogate)	85	61-135		%REC	1.0	SW8021B	7/17/07	7/17/07	JPM	5GC8070717

Confidential and Privileged

TRANSWEST GEOCHEM

Date Printed 17-Aug-07

License No. AZM133/AZ0133

CLIENT: SCS Engineers
Work Order: 0707362
Lab ID: 0707362-06
Project Name: Pioneer Paints
Project Number: 10204058.06

Client Sample ID: B15-30
Collection Date: 7/17/2007 9:29:00 AM
Matrix: Soil

Analyte	Result	PQL	Qual	Units	DF	Test Code	Date Prepared	Date Analyzed	Analyst	Batch ID
Acenaphthene	<0.40	0.40		mg/Kg	1.0	EPA 8310	7/24/07	7/31/07 22:46	MJB	14217
Acenaphthylene	<0.40	0.40		mg/Kg	1.0	EPA 8310	7/24/07	7/31/07 22:46	MJB	14217
Anthracene	<0.040	0.040		mg/Kg	1.0	EPA 8310	7/24/07	7/31/07 22:46	MJB	14217
Benz[a]anthracene	<0.040	0.040		mg/Kg	1.0	EPA 8310	7/24/07	7/31/07 22:46	MJB	14217
Benzo[a]pyrene	<0.010	0.010		mg/Kg	1.0	EPA 8310	7/24/07	7/31/07 22:46	MJB	14217
Benzo[b]fluoranthene	<0.040	0.040		mg/Kg	1.0	EPA 8310	7/24/07	7/31/07 22:46	MJB	14217
Benzo[g,h,i]perylene	<0.040	0.040		mg/Kg	1.0	EPA 8310	7/24/07	7/31/07 22:46	MJB	14217
Benzo[k]fluoranthene	<0.040	0.040		mg/Kg	1.0	EPA 8310	7/24/07	7/31/07 22:46	MJB	14217
Chrysene	<0.040	0.040		mg/Kg	1.0	EPA 8310	7/24/07	7/31/07 22:46	MJB	14217
Dibenz[a,h]anthracene	<0.040	0.040		mg/Kg	1.0	EPA 8310	7/24/07	7/31/07 22:46	MJB	14217
Fluoranthene	<0.040	0.040		mg/Kg	1.0	EPA 8310	7/24/07	7/31/07 22:46	MJB	14217
Fluorene	<0.040	0.040		mg/Kg	1.0	EPA 8310	7/24/07	7/31/07 22:46	MJB	14217
Indeno[1,2,3-cd]pyrene	<0.020	0.020		mg/Kg	1.0	EPA 8310	7/24/07	7/31/07 22:46	MJB	14217
Naphthalene	<0.10	0.10		mg/Kg	1.0	EPA 8310	7/24/07	7/31/07 22:46	MJB	14217
Phenanthrene	<0.080	0.080		mg/Kg	1.0	EPA 8310	7/24/07	7/31/07 22:46	MJB	14217
Pyrene	<0.040	0.040		mg/Kg	1.0	EPA 8310	7/24/07	7/31/07 22:46	MJB	14217
2-Chloroanthracene(Surrogate)	79	51-125		%REC	1.0	EPA 8310	7/24/07	7/31/07 22:46	MJB	14217
Arsenic	<5.0	5.0		mg/Kg	1.0	SW6010B	7/30/07	7/30/07 21:03	BJK	14254
Cadmium	<1.0	1.0		mg/Kg	1.0	SW6010B	7/30/07	7/30/07 21:03	BJK	14254
Chromium	**5.5**	5.0		mg/Kg	1.0	SW6010B	7/30/07	7/30/07 21:03	BJK	14254
Lead	<5.0	5.0		mg/Kg	1.0	SW6010B	7/30/07	7/30/07 21:03	BJK	14254
Nickel	**7.0**	5.0		mg/Kg	1.0	SW6010B	7/30/07	7/30/07 21:03	BJK	14254
Silver	<5.0	5.0		mg/Kg	1.0	SW6010B	7/30/07	7/30/07 21:03	BJK	14254
Mercury	<0.083	0.083		mg/Kg	1.0	SW7471A	7/27/07	7/27/07	LB	14251
C10-C22 DRO	<30	30		mg/Kg	1.0	8015AZ	7/17/07	7/17/07	JPM	5GC9070717
C22-C32 ORO	<100	100		mg/Kg	1.0	8015AZ	7/17/07	7/17/07	JPM	5GC9070717
C10-C32 SRL	<130	130		mg/Kg	1.0	8015AZ	7/17/07	7/17/07	JPM	5GC9070717
o-Terphenyl(Surrogate)	103	70-130		%REC	1.0	8015AZ	7/17/07	7/17/07	JPM	5GC9070717
Benzene	<0.050	0.050		mg/Kg	1.0	SW8021B	7/17/07	7/17/07	JPM	5GC8070717
Ethylbenzene	<0.10	0.10		mg/Kg	1.0	SW8021B	7/17/07	7/17/07	JPM	5GC8070717
Toluene	<0.10	0.10		mg/Kg	1.0	SW8021B	7/17/07	7/17/07	JPM	5GC8070717
Xylenes, total	<0.15	0.15		mg/Kg	1.0	SW8021B	7/17/07	7/17/07	JPM	5GC8070717
Bromofluorobenzene(Surrogate)	84	61-135		%REC	1.0	SW8021B	7/17/07	7/17/07	JPM	5GC8070717
Acetone	<1.5	1.5		mg/Kg	1.0	SW8260B	7/17/07	7/26/07 4:15	BSP	GCMS_T_070725B
Benzene	<0.050	0.050		mg/Kg	1.0	SW8260B	7/17/07	7/26/07 4:15	BSP	GCMS_T_070725B

Confidential and Privileged

TRANSWEST GEOCHEM

Date Printed 17-Aug-07

License No. AZM133/AZ0133

CLIENT: SCS Engineers
Work Order: 0707362
Lab ID: 0707362-06
Project Name: Pioneer Paints
Project Number: 10204058.06

Client Sample ID: B15-30
Collection Date: 7/17/2007 9:29:00 AM
Matrix: Soil

Analyte	Result	PQL	Qual	Units	DF	Test Code	Date Prepared	Date Analyzed	Analyst	Batch ID
Bromobenzene	<0.25	0.25		mg/Kg	1.0	SW8260B	7/17/07	7/26/07 4:15	BSP	GCMS_T_070725B
Bromochloromethane	<0.050	0.050		mg/Kg	1.0	SW8260B	7/17/07	7/26/07 4:15	BSP	GCMS_T_070725B
Bromodichloromethane	<0.050	0.050		mg/Kg	1.0	SW8260B	7/17/07	7/26/07 4:15	BSP	GCMS_T_070725B
Bromoform	<0.10	0.10		mg/Kg	1.0	SW8260B	7/17/07	7/26/07 4:15	BSP	GCMS_T_070725B
Bromomethane	<0.50	0.50		mg/Kg	1.0	SW8260B	7/17/07	7/26/07 4:15	BSP	GCMS_T_070725B
2-Butanone	<0.50	0.50		mg/Kg	1.0	SW8260B	7/17/07	7/26/07 4:15	BSP	GCMS_T_070725B
n-Butylbenzene	<0.25	0.25		mg/Kg	1.0	SW8260B	7/17/07	7/26/07 4:15	BSP	GCMS_T_070725B
sec-Butylbenzene	<0.25	0.25		mg/Kg	1.0	SW8260B	7/17/07	7/26/07 4:15	BSP	GCMS_T_070725B
tert-Butylbenzene	<0.25	0.25		mg/Kg	1.0	SW8260B	7/17/07	7/26/07 4:15	BSP	GCMS_T_070725B
Carbon disulfide	<0.50	0.50		mg/Kg	1.0	SW8260B	7/17/07	7/26/07 4:15	BSP	GCMS_T_070725B
Carbon tetrachloride	<0.050	0.050		mg/Kg	1.0	SW8260B	7/17/07	7/26/07 4:15	BSP	GCMS_T_070725B
Chlorobenzene	<0.050	0.050		mg/Kg	1.0	SW8260B	7/17/07	7/26/07 4:15	BSP	GCMS_T_070725B
Dibromochloromethane	<0.050	0.050		mg/Kg	1.0	SW8260B	7/17/07	7/26/07 4:15	BSP	GCMS_T_070725B
Chloroethane	<0.50	0.50		mg/Kg	1.0	SW8260B	7/17/07	7/26/07 4:15	BSP	GCMS_T_070725B
Chloroform	<0.050	0.050		mg/Kg	1.0	SW8260B	7/17/07	7/26/07 4:15	BSP	GCMS_T_070725B
Chloromethane	<0.50	0.50		mg/Kg	1.0	SW8260B	7/17/07	7/26/07 4:15	BSP	GCMS_T_070725B
2-Chlorotoluene	<0.25	0.25		mg/Kg	1.0	SW8260B	7/17/07	7/26/07 4:15	BSP	GCMS_T_070725B
4-Chlorotoluene	<0.25	0.25		mg/Kg	1.0	SW8260B	7/17/07	7/26/07 4:15	BSP	GCMS_T_070725B
1,2-Dibromo-3-chloropropane	<0.50	0.50		mg/Kg	1.0	SW8260B	7/17/07	7/26/07 4:15	BSP	GCMS_T_070725B
1,2-Dibromoethane	<0.50	0.50		mg/Kg	1.0	SW8260B	7/17/07	7/26/07 4:15	BSP	GCMS_T_070725B
Dibromomethane	<0.25	0.25		mg/Kg	1.0	SW8260B	7/17/07	7/26/07 4:15	BSP	GCMS_T_070725B
1,2-Dichlorobenzene	<0.050	0.050		mg/Kg	1.0	SW8260B	7/17/07	7/26/07 4:15	BSP	GCMS_T_070725B
1,3-Dichlorobenzene	<0.050	0.050		mg/Kg	1.0	SW8260B	7/17/07	7/26/07 4:15	BSP	GCMS_T_070725B
1,4-Dichlorobenzene	<0.050	0.050		mg/Kg	1.0	SW8260B	7/17/07	7/26/07 4:15	BSP	GCMS_T_070725B
Dichlorodifluoromethane	<0.50	0.50	L1	mg/Kg	1.0	SW8260B	7/17/07	7/26/07 4:15	BSP	GCMS_T_070725B
1,1-Dichloroethane	<0.050	0.050		mg/Kg	1.0	SW8260B	7/17/07	7/26/07 4:15	BSP	GCMS_T_070725B
1,2-Dichloroethane	<0.050	0.050		mg/Kg	1.0	SW8260B	7/17/07	7/26/07 4:15	BSP	GCMS_T_070725B
1,1-Dichloroethene	<0.10	0.10		mg/Kg	1.0	SW8260B	7/17/07	7/26/07 4:15	BSP	GCMS_T_070725B
cis-1,2-Dichloroethene	<0.050	0.050		mg/Kg	1.0	SW8260B	7/17/07	7/26/07 4:15	BSP	GCMS_T_070725B
trans-1,2-Dichloroethene	<0.050	0.050		mg/Kg	1.0	SW8260B	7/17/07	7/26/07 4:15	BSP	GCMS_T_070725B
1,2-Dichloropropane	<0.050	0.050		mg/Kg	1.0	SW8260B	7/17/07	7/26/07 4:15	BSP	GCMS_T_070725B
1,3-Dichloropropane	<0.25	0.25		mg/Kg	1.0	SW8260B	7/17/07	7/26/07 4:15	BSP	GCMS_T_070725B
2,2-Dichloropropane	<0.25	0.25		mg/Kg	1.0	SW8260B	7/17/07	7/26/07 4:15	BSP	GCMS_T_070725B
1,1-Dichloropropene	<0.25	0.25		mg/Kg	1.0	SW8260B	7/17/07	7/26/07 4:15	BSP	GCMS_T_070725B
cis-1,3-Dichloropropene	<0.050	0.050		mg/Kg	1.0	SW8260B	7/17/07	7/26/07 4:15	BSP	GCMS_T_070725B
trans-1,3-Dichloropropene	<0.050	0.050		mg/Kg	1.0	SW8260B	7/17/07	7/26/07 4:15	BSP	GCMS_T_070725B
Ethylbenzene	<0.10	0.10		mg/Kg	1.0	SW8260B	7/17/07	7/26/07 4:15	BSP	GCMS_T_070725B
Hexachlorobutadiene	<0.50	0.50		mg/Kg	1.0	SW8260B	7/17/07	7/26/07 4:15	BSP	GCMS_T_070725B
2-Hexanone	<0.50	0.50	V1	mg/Kg	1.0	SW8260B	7/17/07	7/26/07 4:15	BSP	GCMS_T_070725B
Iodomethane	<0.50	0.50		mg/Kg	1.0	SW8260B	7/17/07	7/26/07 4:15	BSP	GCMS_T_070725B
Isopropylbenzene	<0.25	0.25		mg/Kg	1.0	SW8260B	7/17/07	7/26/07 4:15	BSP	GCMS_T_070725B

Confidential and Privileged

TRANSWEST GEOCHEM

Date Printed 17-Aug-07

License No. AZM133/AZ0133

CLIENT: SCS Engineers
Work Order: 0707362
Lab ID: 0707362-06
Project Name: Pioneer Paints
Project Number: 10204058.06

Client Sample ID: B15-30
Collection Date: 7/17/2007 9:29:00 AM
Matrix: Soil

Analyte	Result	PQL	Qual	Units	DF	Test Code	Date Prepared	Date Analyzed	Analyst	Batch ID
4-Isopropyltoluene	<0.25	0.25		mg/Kg	1.0	SW8260B	7/17/07	7/26/07 4:15	BSP	GCMS_T_070725B
Methylene chloride	<0.50	0.50		mg/Kg	1.0	SW8260B	7/17/07	7/26/07 4:15	BSP	GCMS_T_070725B
4-Methyl-2-pentanone	<0.50	0.50		mg/Kg	1.0	SW8260B	7/17/07	7/26/07 4:15	BSP	GCMS_T_070725B
Methyl tert-butyl ether	<0.25	0.25		mg/Kg	1.0	SW8260B	7/17/07	7/26/07 4:15	BSP	GCMS_T_070725B
Naphthalene	<0.25	0.25		mg/Kg	1.0	SW8260B	7/17/07	7/26/07 4:15	BSP	GCMS_T_070725B
n-Propylbenzene	<0.25	0.25		mg/Kg	1.0	SW8260B	7/17/07	7/26/07 4:15	BSP	GCMS_T_070725B
Styrene	<0.25	0.25		mg/Kg	1.0	SW8260B	7/17/07	7/26/07 4:15	BSP	GCMS_T_070725B
1,1,1,2-Tetrachloroethane	<0.25	0.25		mg/Kg	1.0	SW8260B	7/17/07	7/26/07 4:15	BSP	GCMS_T_070725B
1,1,2,2-Tetrachloroethane	<0.10	0.10		mg/Kg	1.0	SW8260B	7/17/07	7/26/07 4:15	BSP	GCMS_T_070725B
Tetrachloroethene	<0.050	0.050		mg/Kg	1.0	SW8260B	7/17/07	7/26/07 4:15	BSP	GCMS_T_070725B
Toluene	<0.10	0.10		mg/Kg	1.0	SW8260B	7/17/07	7/26/07 4:15	BSP	GCMS_T_070725B
1,2,3-Trichlorobenzene	<0.25	0.25		mg/Kg	1.0	SW8260B	7/17/07	7/26/07 4:15	BSP	GCMS_T_070725B
1,2,4-Trichlorobenzene	<0.25	0.25		mg/Kg	1.0	SW8260B	7/17/07	7/26/07 4:15	BSP	GCMS_T_070725B
1,1,1-Trichloroethane	<0.050	0.050		mg/Kg	1.0	SW8260B	7/17/07	7/26/07 4:15	BSP	GCMS_T_070725B
1,1,2-Trichloroethane	<0.050	0.050		mg/Kg	1.0	SW8260B	7/17/07	7/26/07 4:15	BSP	GCMS_T_070725B
Trichloroethene	<0.050	0.050		mg/Kg	1.0	SW8260B	7/17/07	7/26/07 4:15	BSP	GCMS_T_070725B
Trichlorofluoromethane	<0.50	0.50		mg/Kg	1.0	SW8260B	7/17/07	7/26/07 4:15	BSP	GCMS_T_070725B
1,2,3-Trichloropropane	<0.25	0.25		mg/Kg	1.0	SW8260B	7/17/07	7/26/07 4:15	BSP	GCMS_T_070725B
1,2,4-Trimethylbenzene	<0.25	0.25		mg/Kg	1.0	SW8260B	7/17/07	7/26/07 4:15	BSP	GCMS_T_070725B
1,3,5-Trimethylbenzene	<0.25	0.25		mg/Kg	1.0	SW8260B	7/17/07	7/26/07 4:15	BSP	GCMS_T_070725B
Vinyl acetate	<0.50	0.50	L2	mg/Kg	1.0	SW8260B	7/17/07	7/26/07 4:15	BSP	GCMS_T_070725B
Vinyl chloride	<0.50	0.50		mg/Kg	1.0	SW8260B	7/17/07	7/26/07 4:15	BSP	GCMS_T_070725B
Xylenes, Total	<0.15	0.15		mg/Kg	1.0	SW8260B	7/17/07	7/26/07 4:15	BSP	GCMS_T_070725B
4-Bromofluorobenzene(Surrogate)	96	59-131		%REC	1.0	SW8260B	7/17/07	7/26/07 4:15	BSP	GCMS_T_070725B
1,2-Dichloroethane-d4(Surrogate)	102	63-123		%REC	1.0	SW8260B	7/17/07	7/26/07 4:15	BSP	GCMS_T_070725B
Dibromofluoromethane(Surrogate)	89	63-123		%REC	1.0	SW8260B	7/17/07	7/26/07 4:15	BSP	GCMS_T_070725B
Toluene-d8(Surrogate)	93	64-120		%REC	1.0	SW8260B	7/17/07	7/26/07 4:15	BSP	GCMS_T_070725B

Confidential and Privileged

TRANSWEST GEOCHEM

Date Printed 17-Aug-07

License No. AZM133/AZ0133

CLIENT: SCS Engineers
Work Order: 0707362
Lab ID: 0707362-07
Project Name: Pioneer Paints
Project Number: 10204058.06

Client Sample ID: B20-10
Collection Date: 7/17/2007 12:46:00 PM
Matrix: Soil

Analyte	Result	PQL	Qual	Units	DF	Test Code	Date Prepared	Date Analyzed	Analyst	Batch ID
Acenaphthene	<0.40	0.40		mg/Kg	1.0	EPA 8310	7/24/07	7/31/07 23:17	MJB	14217
Acenaphthylene	<0.40	0.40		mg/Kg	1.0	EPA 8310	7/24/07	7/31/07 23:17	MJB	14217
Anthracene	<0.040	0.040		mg/Kg	1.0	EPA 8310	7/24/07	7/31/07 23:17	MJB	14217
Benz[a]anthracene	<0.040	0.040		mg/Kg	1.0	EPA 8310	7/24/07	7/31/07 23:17	MJB	14217
Benzo[a]pyrene	<0.010	0.010		mg/Kg	1.0	EPA 8310	7/24/07	7/31/07 23:17	MJB	14217
Benzo[b]fluoranthene	<0.040	0.040		mg/Kg	1.0	EPA 8310	7/24/07	7/31/07 23:17	MJB	14217
Benzo[g,h,i]perylene	<0.040	0.040		mg/Kg	1.0	EPA 8310	7/24/07	7/31/07 23:17	MJB	14217
Benzo[k]fluoranthene	<0.040	0.040		mg/Kg	1.0	EPA 8310	7/24/07	7/31/07 23:17	MJB	14217
Chrysene	<0.040	0.040		mg/Kg	1.0	EPA 8310	7/24/07	7/31/07 23:17	MJB	14217
Dibenz[a,h]anthracene	<0.040	0.040		mg/Kg	1.0	EPA 8310	7/24/07	7/31/07 23:17	MJB	14217
Fluoranthene	<0.040	0.040		mg/Kg	1.0	EPA 8310	7/24/07	7/31/07 23:17	MJB	14217
Fluorene	<0.040	0.040		mg/Kg	1.0	EPA 8310	7/24/07	7/31/07 23:17	MJB	14217
Indeno[1,2,3-cd]pyrene	<0.020	0.020		mg/Kg	1.0	EPA 8310	7/24/07	7/31/07 23:17	MJB	14217
Naphthalene	<0.10	0.10		mg/Kg	1.0	EPA 8310	7/24/07	7/31/07 23:17	MJB	14217
Phenanthrene	<0.080	0.080		mg/Kg	1.0	EPA 8310	7/24/07	7/31/07 23:17	MJB	14217
Pyrene	<0.040	0.040		mg/Kg	1.0	EPA 8310	7/24/07	7/31/07 23:17	MJB	14217
2-Chloroanthracene(Surrogate)	63	51-125		%REC	1.0	EPA 8310	7/24/07	7/31/07 23:17	MJB	14217
Arsenic	<5.0	5.0		mg/Kg	1.0	SW6010B	7/30/07	7/30/07 21:06	BJK	14254
Cadmium	<1.0	1.0		mg/Kg	1.0	SW6010B	7/30/07	7/30/07 21:06	BJK	14254
Chromium	**6.5**	5.0		mg/Kg	1.0	SW6010B	7/30/07	7/30/07 21:06	BJK	14254
Lead	**7.4**	5.0		mg/Kg	1.0	SW6010B	7/30/07	7/30/07 21:06	BJK	14254
Nickel	**5.9**	5.0		mg/Kg	1.0	SW6010B	7/30/07	7/30/07 21:06	BJK	14254
Silver	<5.0	5.0		mg/Kg	1.0	SW6010B	7/30/07	7/30/07 21:06	BJK	14254
Mercury	<0.083	0.083		mg/Kg	1.0	SW7471A	7/27/07	7/27/07	LB	14251
C10-C22 DRO	<30	30		mg/Kg	1.0	8015AZ	7/17/07	7/17/07	JPM	5GC9070717
C22-C32 ORO	<100	100		mg/Kg	1.0	8015AZ	7/17/07	7/17/07	JPM	5GC9070717
C10-C32 SRL	<130	130		mg/Kg	1.0	8015AZ	7/17/07	7/17/07	JPM	5GC9070717
o-Terphenyl(Surrogate)	115	70-130		%REC	1.0	8015AZ	7/17/07	7/17/07	JPM	5GC9070717
Benzene	<0.050	0.050		mg/Kg	1.0	SW8021B	7/17/07	7/17/07	JPM	5GC8070717
Ethylbenzene	<0.10	0.10		mg/Kg	1.0	SW8021B	7/17/07	7/17/07	JPM	5GC8070717
Toluene	<0.10	0.10		mg/Kg	1.0	SW8021B	7/17/07	7/17/07	JPM	5GC8070717
Xylenes, total	<0.15	0.15		mg/Kg	1.0	SW8021B	7/17/07	7/17/07	JPM	5GC8070717
Bromofluorobenzene(Surrogate)	105	61-135		%REC	1.0	SW8021B	7/17/07	7/17/07	JPM	5GC8070717
Acetone	<1.5	1.5		mg/Kg	1.0	SW8260B	7/17/07	7/26/07 4:59	BSP	GCMS_T_070725B
Benzene	<0.050	0.050		mg/Kg	1.0	SW8260B	7/17/07	7/26/07 4:59	BSP	GCMS_T_070725B

Confidential and Privileged

TRANSWEST GEOCHEM

Date Printed 17-Aug-07

License No. AZM133/AZ0133

CLIENT: SCS Engineers
Work Order: 0707362
Lab ID: 0707362-07
Project Name: Pioneer Paints
Project Number: 10204058.06

Client Sample ID: B20-10
Collection Date: 7/17/2007 12:46:00 PM
Matrix: Soil

Analyte	Result	PQL	Qual	Units	DF	Test Code	Date Prepared	Date Analyzed	Analyst	Batch ID
Bromobenzene	<0.25	0.25		mg/Kg	1.0	SW8260B	7/17/07	7/26/07 4:59	BSP	GCMS_T_070725B
Bromochloromethane	<0.050	0.050		mg/Kg	1.0	SW8260B	7/17/07	7/26/07 4:59	BSP	GCMS_T_070725B
Bromodichloromethane	<0.050	0.050		mg/Kg	1.0	SW8260B	7/17/07	7/26/07 4:59	BSP	GCMS_T_070725B
Bromoform	<0.10	0.10		mg/Kg	1.0	SW8260B	7/17/07	7/26/07 4:59	BSP	GCMS_T_070725B
Bromomethane	<0.50	0.50		mg/Kg	1.0	SW8260B	7/17/07	7/26/07 4:59	BSP	GCMS_T_070725B
2-Butanone	<0.50	0.50		mg/Kg	1.0	SW8260B	7/17/07	7/26/07 4:59	BSP	GCMS_T_070725B
n-Butylbenzene	<0.25	0.25		mg/Kg	1.0	SW8260B	7/17/07	7/26/07 4:59	BSP	GCMS_T_070725B
sec-Butylbenzene	<0.25	0.25		mg/Kg	1.0	SW8260B	7/17/07	7/26/07 4:59	BSP	GCMS_T_070725B
tert-Butylbenzene	<0.25	0.25		mg/Kg	1.0	SW8260B	7/17/07	7/26/07 4:59	BSP	GCMS_T_070725B
Carbon disulfide	<0.50	0.50		mg/Kg	1.0	SW8260B	7/17/07	7/26/07 4:59	BSP	GCMS_T_070725B
Carbon tetrachloride	<0.050	0.050		mg/Kg	1.0	SW8260B	7/17/07	7/26/07 4:59	BSP	GCMS_T_070725B
Chlorobenzene	<0.050	0.050		mg/Kg	1.0	SW8260B	7/17/07	7/26/07 4:59	BSP	GCMS_T_070725B
Dibromochloromethane	<0.050	0.050		mg/Kg	1.0	SW8260B	7/17/07	7/26/07 4:59	BSP	GCMS_T_070725B
Chloroethane	<0.50	0.50		mg/Kg	1.0	SW8260B	7/17/07	7/26/07 4:59	BSP	GCMS_T_070725B
Chloroform	<0.050	0.050		mg/Kg	1.0	SW8260B	7/17/07	7/26/07 4:59	BSP	GCMS_T_070725B
Chloromethane	<0.50	0.50		mg/Kg	1.0	SW8260B	7/17/07	7/26/07 4:59	BSP	GCMS_T_070725B
2-Chlorotoluene	<0.25	0.25		mg/Kg	1.0	SW8260B	7/17/07	7/26/07 4:59	BSP	GCMS_T_070725B
4-Chlorotoluene	<0.25	0.25		mg/Kg	1.0	SW8260B	7/17/07	7/26/07 4:59	BSP	GCMS_T_070725B
1,2-Dibromo-3-chloropropane	<0.50	0.50		mg/Kg	1.0	SW8260B	7/17/07	7/26/07 4:59	BSP	GCMS_T_070725B
1,2-Dibromoethane	<0.50	0.50		mg/Kg	1.0	SW8260B	7/17/07	7/26/07 4:59	BSP	GCMS_T_070725B
Dibromomethane	<0.25	0.25		mg/Kg	1.0	SW8260B	7/17/07	7/26/07 4:59	BSP	GCMS_T_070725B
1,2-Dichlorobenzene	<0.050	0.050		mg/Kg	1.0	SW8260B	7/17/07	7/26/07 4:59	BSP	GCMS_T_070725B
1,3-Dichlorobenzene	<0.050	0.050		mg/Kg	1.0	SW8260B	7/17/07	7/26/07 4:59	BSP	GCMS_T_070725B
1,4-Dichlorobenzene	<0.050	0.050		mg/Kg	1.0	SW8260B	7/17/07	7/26/07 4:59	BSP	GCMS_T_070725B
Dichlorodifluoromethane	<0.50	0.50	L1	mg/Kg	1.0	SW8260B	7/17/07	7/26/07 4:59	BSP	GCMS_T_070725B
1,1-Dichloroethane	<0.050	0.050		mg/Kg	1.0	SW8260B	7/17/07	7/26/07 4:59	BSP	GCMS_T_070725B
1,2-Dichloroethane	<0.050	0.050		mg/Kg	1.0	SW8260B	7/17/07	7/26/07 4:59	BSP	GCMS_T_070725B
1,1-Dichloroethene	<0.10	0.10		mg/Kg	1.0	SW8260B	7/17/07	7/26/07 4:59	BSP	GCMS_T_070725B
cis-1,2-Dichloroethene	<0.050	0.050		mg/Kg	1.0	SW8260B	7/17/07	7/26/07 4:59	BSP	GCMS_T_070725B
trans-1,2-Dichloroethene	<0.050	0.050		mg/Kg	1.0	SW8260B	7/17/07	7/26/07 4:59	BSP	GCMS_T_070725B
1,2-Dichloropropane	<0.050	0.050		mg/Kg	1.0	SW8260B	7/17/07	7/26/07 4:59	BSP	GCMS_T_070725B
1,3-Dichloropropane	<0.25	0.25		mg/Kg	1.0	SW8260B	7/17/07	7/26/07 4:59	BSP	GCMS_T_070725B
2,2-Dichloropropane	<0.25	0.25		mg/Kg	1.0	SW8260B	7/17/07	7/26/07 4:59	BSP	GCMS_T_070725B
1,1-Dichloropropene	<0.25	0.25		mg/Kg	1.0	SW8260B	7/17/07	7/26/07 4:59	BSP	GCMS_T_070725B
cis-1,3-Dichloropropene	<0.050	0.050		mg/Kg	1.0	SW8260B	7/17/07	7/26/07 4:59	BSP	GCMS_T_070725B
trans-1,3-Dichloropropene	<0.050	0.050		mg/Kg	1.0	SW8260B	7/17/07	7/26/07 4:59	BSP	GCMS_T_070725B
Ethylbenzene	<0.10	0.10		mg/Kg	1.0	SW8260B	7/17/07	7/26/07 4:59	BSP	GCMS_T_070725B
Hexachlorobutadiene	<0.50	0.50		mg/Kg	1.0	SW8260B	7/17/07	7/26/07 4:59	BSP	GCMS_T_070725B
2-Hexanone	<0.50	0.50	V1	mg/Kg	1.0	SW8260B	7/17/07	7/26/07 4:59	BSP	GCMS_T_070725B
Iodomethane	<0.50	0.50		mg/Kg	1.0	SW8260B	7/17/07	7/26/07 4:59	BSP	GCMS_T_070725B
Isopropylbenzene	<0.25	0.25		mg/Kg	1.0	SW8260B	7/17/07	7/26/07 4:59	BSP	GCMS_T_070725B

Confidential and Privileged

TRANSWEST GEOCHEM

Date Printed 17-Aug-07

License No. AZM133/AZ0133

CLIENT: SCS Engineers
Work Order: 0707362
Lab ID: 0707362-07
Project Name: Pioneer Paints
Project Number: 10204058.06

Client Sample ID: B20-10
Collection Date: 7/17/2007 12:46:00 PM
Matrix: Soil

Analyte	Result	PQL	Qual	Units	DF	Test Code	Date Prepared	Date Analyzed	Analyst	Batch ID
4-Isopropyltoluene	<0.25	0.25		mg/Kg	1.0	SW8260B	7/17/07	7/26/07 4:59	BSP	GCMS_T_070725B
Methylene chloride	<0.50	0.50		mg/Kg	1.0	SW8260B	7/17/07	7/26/07 4:59	BSP	GCMS_T_070725B
4-Methyl-2-pentanone	<0.50	0.50		mg/Kg	1.0	SW8260B	7/17/07	7/26/07 4:59	BSP	GCMS_T_070725B
Methyl tert-butyl ether	<0.25	0.25		mg/Kg	1.0	SW8260B	7/17/07	7/26/07 4:59	BSP	GCMS_T_070725B
Naphthalene	<0.25	0.25		mg/Kg	1.0	SW8260B	7/17/07	7/26/07 4:59	BSP	GCMS_T_070725B
n-Propylbenzene	<0.25	0.25		mg/Kg	1.0	SW8260B	7/17/07	7/26/07 4:59	BSP	GCMS_T_070725B
Styrene	<0.25	0.25		mg/Kg	1.0	SW8260B	7/17/07	7/26/07 4:59	BSP	GCMS_T_070725B
1,1,1,2-Tetrachloroethane	<0.25	0.25		mg/Kg	1.0	SW8260B	7/17/07	7/26/07 4:59	BSP	GCMS_T_070725B
1,1,2,2-Tetrachloroethane	<0.10	0.10		mg/Kg	1.0	SW8260B	7/17/07	7/26/07 4:59	BSP	GCMS_T_070725B
Tetrachloroethene	<0.050	0.050		mg/Kg	1.0	SW8260B	7/17/07	7/26/07 4:59	BSP	GCMS_T_070725B
Toluene	<0.10	0.10		mg/Kg	1.0	SW8260B	7/17/07	7/26/07 4:59	BSP	GCMS_T_070725B
1,2,3-Trichlorobenzene	<0.25	0.25		mg/Kg	1.0	SW8260B	7/17/07	7/26/07 4:59	BSP	GCMS_T_070725B
1,2,4-Trichlorobenzene	<0.25	0.25		mg/Kg	1.0	SW8260B	7/17/07	7/26/07 4:59	BSP	GCMS_T_070725B
1,1,1-Trichloroethane	<0.050	0.050		mg/Kg	1.0	SW8260B	7/17/07	7/26/07 4:59	BSP	GCMS_T_070725B
1,1,2-Trichloroethane	<0.050	0.050		mg/Kg	1.0	SW8260B	7/17/07	7/26/07 4:59	BSP	GCMS_T_070725B
Trichloroethene	<0.050	0.050		mg/Kg	1.0	SW8260B	7/17/07	7/26/07 4:59	BSP	GCMS_T_070725B
Trichlorofluoromethane	<0.50	0.50		mg/Kg	1.0	SW8260B	7/17/07	7/26/07 4:59	BSP	GCMS_T_070725B
1,2,3-Trichloropropane	<0.25	0.25		mg/Kg	1.0	SW8260B	7/17/07	7/26/07 4:59	BSP	GCMS_T_070725B
1,2,4-Trimethylbenzene	<0.25	0.25		mg/Kg	1.0	SW8260B	7/17/07	7/26/07 4:59	BSP	GCMS_T_070725B
1,3,5-Trimethylbenzene	<0.25	0.25		mg/Kg	1.0	SW8260B	7/17/07	7/26/07 4:59	BSP	GCMS_T_070725B
Vinyl acetate	<0.50	0.50	L2	mg/Kg	1.0	SW8260B	7/17/07	7/26/07 4:59	BSP	GCMS_T_070725B
Vinyl chloride	<0.50	0.50		mg/Kg	1.0	SW8260B	7/17/07	7/26/07 4:59	BSP	GCMS_T_070725B
Xylenes, Total	<0.15	0.15		mg/Kg	1.0	SW8260B	7/17/07	7/26/07 4:59	BSP	GCMS_T_070725B
4-Bromofluorobenzene(Surrogate)	104	59-131		%REC	1.0	SW8260B	7/17/07	7/26/07 4:59	BSP	GCMS_T_070725B
1,2-Dichloroethane-d4(Surrogate)	109	63-123		%REC	1.0	SW8260B	7/17/07	7/26/07 4:59	BSP	GCMS_T_070725B
Dibromofluoromethane(Surrogate)	95	63-123		%REC	1.0	SW8260B	7/17/07	7/26/07 4:59	BSP	GCMS_T_070725B
Toluene-d8(Surrogate)	99	64-120		%REC	1.0	SW8260B	7/17/07	7/26/07 4:59	BSP	GCMS_T_070725B

Confidential and Privileged

TRANSWEST GEOCHEM

Date Printed 17-Aug-07

License No. AZM133/AZ0133

CLIENT: SCS Engineers
Work Order: 0707362
Lab ID: 0707362-09
Project Name: Pioneer Paints
Project Number: 10204058.06

Client Sample ID: B20-20
Collection Date: 7/17/2007 1:00:00 PM
Matrix: Soil

Analyte	Result	PQL	Qual	Units	DF	Test Code	Date Prepared	Date Analyzed	Analyst	Batch ID
Acenaphthene	<0.40	0.40		mg/Kg	1.0	EPA 8310	7/24/07	7/31/07 23:48	MJB	14217
Acenaphthylene	<0.40	0.40		mg/Kg	1.0	EPA 8310	7/24/07	7/31/07 23:48	MJB	14217
Anthracene	<0.040	0.040		mg/Kg	1.0	EPA 8310	7/24/07	7/31/07 23:48	MJB	14217
Benz[a]anthracene	<0.040	0.040		mg/Kg	1.0	EPA 8310	7/24/07	7/31/07 23:48	MJB	14217
Benzo[a]pyrene	<0.010	0.010		mg/Kg	1.0	EPA 8310	7/24/07	7/31/07 23:48	MJB	14217
Benzo[b]fluoranthene	<0.040	0.040		mg/Kg	1.0	EPA 8310	7/24/07	7/31/07 23:48	MJB	14217
Benzo[g,h,i]perylene	<0.040	0.040		mg/Kg	1.0	EPA 8310	7/24/07	7/31/07 23:48	MJB	14217
Benzo[k]fluoranthene	<0.040	0.040		mg/Kg	1.0	EPA 8310	7/24/07	7/31/07 23:48	MJB	14217
Chrysene	<0.040	0.040		mg/Kg	1.0	EPA 8310	7/24/07	7/31/07 23:48	MJB	14217
Dibenz[a,h]anthracene	<0.040	0.040		mg/Kg	1.0	EPA 8310	7/24/07	7/31/07 23:48	MJB	14217
Fluoranthene	<0.040	0.040		mg/Kg	1.0	EPA 8310	7/24/07	7/31/07 23:48	MJB	14217
Fluorene	<0.040	0.040		mg/Kg	1.0	EPA 8310	7/24/07	7/31/07 23:48	MJB	14217
Indeno[1,2,3-cd]pyrene	<0.020	0.020		mg/Kg	1.0	EPA 8310	7/24/07	7/31/07 23:48	MJB	14217
Naphthalene	<0.10	0.10		mg/Kg	1.0	EPA 8310	7/24/07	7/31/07 23:48	MJB	14217
Phenanthrene	<0.080	0.080		mg/Kg	1.0	EPA 8310	7/24/07	7/31/07 23:48	MJB	14217
Pyrene	<0.040	0.040		mg/Kg	1.0	EPA 8310	7/24/07	7/31/07 23:48	MJB	14217
2-Chloroanthracene(Surrogate)	81	51-125		%REC	1.0	EPA 8310	7/24/07	7/31/07 23:48	MJB	14217
Arsenic	<5.0	5.0		mg/Kg	1.0	SW6010B	7/30/07	7/30/07 21:10	BJK	14254
Cadmium	<1.0	1.0		mg/Kg	1.0	SW6010B	7/30/07	7/30/07 21:10	BJK	14254
Chromium	<5.0	5.0		mg/Kg	1.0	SW6010B	7/30/07	7/30/07 21:10	BJK	14254
Lead	**7.1**	5.0		mg/Kg	1.0	SW6010B	7/30/07	7/30/07 21:10	BJK	14254
Nickel	<5.0	5.0		mg/Kg	1.0	SW6010B	7/30/07	7/30/07 21:10	BJK	14254
Silver	<5.0	5.0		mg/Kg	1.0	SW6010B	7/30/07	7/30/07 21:10	BJK	14254
Mercury	<0.083	0.083		mg/Kg	1.0	SW7471A	7/27/07	7/27/07	LB	14251
C10-C22 DRO	<30	30		mg/Kg	1.0	8015AZ	7/17/07	7/17/07	JPM	5GC9070717
C22-C32 ORO	<100	100		mg/Kg	1.0	8015AZ	7/17/07	7/17/07	JPM	5GC9070717
C10-C32 SRL	<130	130		mg/Kg	1.0	8015AZ	7/17/07	7/17/07	JPM	5GC9070717
o-Terphenyl(Surrogate)	110	70-130		%REC	1.0	8015AZ	7/17/07	7/17/07	JPM	5GC9070717
Benzene	<0.050	0.050		mg/Kg	1.0	SW8021B	7/17/07	7/17/07	JPM	5GC8070717
Ethylbenzene	<0.10	0.10		mg/Kg	1.0	SW8021B	7/17/07	7/17/07	JPM	5GC8070717
Toluene	<0.10	0.10		mg/Kg	1.0	SW8021B	7/17/07	7/17/07	JPM	5GC8070717
Xylenes, total	<0.15	0.15		mg/Kg	1.0	SW8021B	7/17/07	7/17/07	JPM	5GC8070717
Bromofluorobenzene(Surrogate)	96	61-135		%REC	1.0	SW8021B	7/17/07	7/17/07	JPM	5GC8070717
Acetone	<1.5	1.5		mg/Kg	1.0	SW8260B	7/17/07	7/26/07 5:43	BSP	GCMS_T_070725B
Benzene	<0.050	0.050		mg/Kg	1.0	SW8260B	7/17/07	7/26/07 5:43	BSP	GCMS_T_070725B

Confidential and Privileged

TRANSWEST GEOCHEM

Date Printed 17-Aug-07

License No. AZM133/AZ0133

CLIENT: SCS Engineers
Work Order: 0707362
Lab ID: 0707362-09
Project Name: Pioneer Paints
Project Number: 10204058.06

Client Sample ID: B20-20
Collection Date: 7/17/2007 1:00:00 PM
Matrix: Soil

Analyte	Result	PQL	Qual	Units	DF	Test Code	Date Prepared	Date Analyzed	Analyst	Batch ID
Bromobenzene	<0.25	0.25		mg/Kg	1.0	SW8260B	7/17/07	7/26/07 5:43	BSP	GCMS_T_070725B
Bromochloromethane	<0.050	0.050		mg/Kg	1.0	SW8260B	7/17/07	7/26/07 5:43	BSP	GCMS_T_070725B
Bromodichloromethane	<0.050	0.050		mg/Kg	1.0	SW8260B	7/17/07	7/26/07 5:43	BSP	GCMS_T_070725B
Bromoform	<0.10	0.10		mg/Kg	1.0	SW8260B	7/17/07	7/26/07 5:43	BSP	GCMS_T_070725B
Bromomethane	<0.50	0.50		mg/Kg	1.0	SW8260B	7/17/07	7/26/07 5:43	BSP	GCMS_T_070725B
2-Butanone	<0.50	0.50		mg/Kg	1.0	SW8260B	7/17/07	7/26/07 5:43	BSP	GCMS_T_070725B
n-Butylbenzene	<0.25	0.25		mg/Kg	1.0	SW8260B	7/17/07	7/26/07 5:43	BSP	GCMS_T_070725B
sec-Butylbenzene	<0.25	0.25		mg/Kg	1.0	SW8260B	7/17/07	7/26/07 5:43	BSP	GCMS_T_070725B
tert-Butylbenzene	<0.25	0.25		mg/Kg	1.0	SW8260B	7/17/07	7/26/07 5:43	BSP	GCMS_T_070725B
Carbon disulfide	<0.50	0.50		mg/Kg	1.0	SW8260B	7/17/07	7/26/07 5:43	BSP	GCMS_T_070725B
Carbon tetrachloride	<0.050	0.050		mg/Kg	1.0	SW8260B	7/17/07	7/26/07 5:43	BSP	GCMS_T_070725B
Chlorobenzene	<0.050	0.050		mg/Kg	1.0	SW8260B	7/17/07	7/26/07 5:43	BSP	GCMS_T_070725B
Dibromochloromethane	<0.050	0.050		mg/Kg	1.0	SW8260B	7/17/07	7/26/07 5:43	BSP	GCMS_T_070725B
Chloroethane	<0.50	0.50		mg/Kg	1.0	SW8260B	7/17/07	7/26/07 5:43	BSP	GCMS_T_070725B
Chloroform	<0.050	0.050		mg/Kg	1.0	SW8260B	7/17/07	7/26/07 5:43	BSP	GCMS_T_070725B
Chloromethane	<0.50	0.50		mg/Kg	1.0	SW8260B	7/17/07	7/26/07 5:43	BSP	GCMS_T_070725B
2-Chlorotoluene	<0.25	0.25		mg/Kg	1.0	SW8260B	7/17/07	7/26/07 5:43	BSP	GCMS_T_070725B
4-Chlorotoluene	<0.25	0.25		mg/Kg	1.0	SW8260B	7/17/07	7/26/07 5:43	BSP	GCMS_T_070725B
1,2-Dibromo-3-chloropropane	<0.50	0.50		mg/Kg	1.0	SW8260B	7/17/07	7/26/07 5:43	BSP	GCMS_T_070725B
1,2-Dibromoethane	<0.50	0.50		mg/Kg	1.0	SW8260B	7/17/07	7/26/07 5:43	BSP	GCMS_T_070725B
Dibromomethane	<0.25	0.25		mg/Kg	1.0	SW8260B	7/17/07	7/26/07 5:43	BSP	GCMS_T_070725B
1,2-Dichlorobenzene	<0.050	0.050		mg/Kg	1.0	SW8260B	7/17/07	7/26/07 5:43	BSP	GCMS_T_070725B
1,3-Dichlorobenzene	<0.050	0.050		mg/Kg	1.0	SW8260B	7/17/07	7/26/07 5:43	BSP	GCMS_T_070725B
1,4-Dichlorobenzene	<0.050	0.050		mg/Kg	1.0	SW8260B	7/17/07	7/26/07 5:43	BSP	GCMS_T_070725B
Dichlorodifluoromethane	<0.50	0.50	L1	mg/Kg	1.0	SW8260B	7/17/07	7/26/07 5:43	BSP	GCMS_T_070725B
1,1-Dichloroethane	<0.050	0.050		mg/Kg	1.0	SW8260B	7/17/07	7/26/07 5:43	BSP	GCMS_T_070725B
1,2-Dichloroethane	<0.050	0.050		mg/Kg	1.0	SW8260B	7/17/07	7/26/07 5:43	BSP	GCMS_T_070725B
1,1-Dichloroethene	<0.10	0.10		mg/Kg	1.0	SW8260B	7/17/07	7/26/07 5:43	BSP	GCMS_T_070725B
cis-1,2-Dichloroethene	<0.050	0.050		mg/Kg	1.0	SW8260B	7/17/07	7/26/07 5:43	BSP	GCMS_T_070725B
trans-1,2-Dichloroethene	<0.050	0.050		mg/Kg	1.0	SW8260B	7/17/07	7/26/07 5:43	BSP	GCMS_T_070725B
1,2-Dichloropropane	<0.050	0.050		mg/Kg	1.0	SW8260B	7/17/07	7/26/07 5:43	BSP	GCMS_T_070725B
1,3-Dichloropropane	<0.25	0.25		mg/Kg	1.0	SW8260B	7/17/07	7/26/07 5:43	BSP	GCMS_T_070725B
2,2-Dichloropropane	<0.25	0.25		mg/Kg	1.0	SW8260B	7/17/07	7/26/07 5:43	BSP	GCMS_T_070725B
1,1-Dichloropropene	<0.25	0.25		mg/Kg	1.0	SW8260B	7/17/07	7/26/07 5:43	BSP	GCMS_T_070725B
cis-1,3-Dichloropropene	<0.050	0.050		mg/Kg	1.0	SW8260B	7/17/07	7/26/07 5:43	BSP	GCMS_T_070725B
trans-1,3-Dichloropropene	<0.050	0.050		mg/Kg	1.0	SW8260B	7/17/07	7/26/07 5:43	BSP	GCMS_T_070725B
Ethylbenzene	<0.10	0.10		mg/Kg	1.0	SW8260B	7/17/07	7/26/07 5:43	BSP	GCMS_T_070725B
Hexachlorobutadiene	<0.50	0.50		mg/Kg	1.0	SW8260B	7/17/07	7/26/07 5:43	BSP	GCMS_T_070725B
2-Hexanone	<0.50	0.50	V1	mg/Kg	1.0	SW8260B	7/17/07	7/26/07 5:43	BSP	GCMS_T_070725B
Iodomethane	<0.50	0.50		mg/Kg	1.0	SW8260B	7/17/07	7/26/07 5:43	BSP	GCMS_T_070725B
Isopropylbenzene	<0.25	0.25		mg/Kg	1.0	SW8260B	7/17/07	7/26/07 5:43	BSP	GCMS_T_070725B

Confidential and Privileged

TRANSWEST GEOCHEM

Date Printed 17-Aug-07

License No. AZM133/AZ0133

CLIENT: SCS Engineers
Work Order: 0707362
Lab ID: 0707362-09
Project Name: Pioneer Paints
Project Number: 10204058.06

Client Sample ID: B20-20
Collection Date: 7/17/2007 1:00:00 PM
Matrix: Soil

Analyte	Result	PQL	Qual	Units	DF	Test Code	Date Prepared	Date Analyzed	Analyst	Batch ID
4-Isopropyltoluene	<0.25	0.25		mg/Kg	1.0	SW8260B	7/17/07	7/26/07 5:43	BSP	GCMS_T_070725B
Methylene chloride	<0.50	0.50		mg/Kg	1.0	SW8260B	7/17/07	7/26/07 5:43	BSP	GCMS_T_070725B
4-Methyl-2-pentanone	<0.50	0.50		mg/Kg	1.0	SW8260B	7/17/07	7/26/07 5:43	BSP	GCMS_T_070725B
Methyl tert-butyl ether	<0.25	0.25		mg/Kg	1.0	SW8260B	7/17/07	7/26/07 5:43	BSP	GCMS_T_070725B
Naphthalene	<0.25	0.25		mg/Kg	1.0	SW8260B	7/17/07	7/26/07 5:43	BSP	GCMS_T_070725B
n-Propylbenzene	<0.25	0.25		mg/Kg	1.0	SW8260B	7/17/07	7/26/07 5:43	BSP	GCMS_T_070725B
Styrene	<0.25	0.25		mg/Kg	1.0	SW8260B	7/17/07	7/26/07 5:43	BSP	GCMS_T_070725B
1,1,1,2-Tetrachloroethane	<0.25	0.25		mg/Kg	1.0	SW8260B	7/17/07	7/26/07 5:43	BSP	GCMS_T_070725B
1,1,2,2-Tetrachloroethane	<0.10	0.10		mg/Kg	1.0	SW8260B	7/17/07	7/26/07 5:43	BSP	GCMS_T_070725B
Tetrachloroethene	<0.050	0.050		mg/Kg	1.0	SW8260B	7/17/07	7/26/07 5:43	BSP	GCMS_T_070725B
Toluene	<0.10	0.10		mg/Kg	1.0	SW8260B	7/17/07	7/26/07 5:43	BSP	GCMS_T_070725B
1,2,3-Trichlorobenzene	<0.25	0.25		mg/Kg	1.0	SW8260B	7/17/07	7/26/07 5:43	BSP	GCMS_T_070725B
1,2,4-Trichlorobenzene	<0.25	0.25		mg/Kg	1.0	SW8260B	7/17/07	7/26/07 5:43	BSP	GCMS_T_070725B
1,1,1-Trichloroethane	<0.050	0.050		mg/Kg	1.0	SW8260B	7/17/07	7/26/07 5:43	BSP	GCMS_T_070725B
1,1,2-Trichloroethane	<0.050	0.050		mg/Kg	1.0	SW8260B	7/17/07	7/26/07 5:43	BSP	GCMS_T_070725B
Trichloroethene	<0.050	0.050		mg/Kg	1.0	SW8260B	7/17/07	7/26/07 5:43	BSP	GCMS_T_070725B
Trichlorofluoromethane	<0.50	0.50		mg/Kg	1.0	SW8260B	7/17/07	7/26/07 5:43	BSP	GCMS_T_070725B
1,2,3-Trichloropropane	<0.25	0.25		mg/Kg	1.0	SW8260B	7/17/07	7/26/07 5:43	BSP	GCMS_T_070725B
1,2,4-Trimethylbenzene	<0.25	0.25		mg/Kg	1.0	SW8260B	7/17/07	7/26/07 5:43	BSP	GCMS_T_070725B
1,3,5-Trimethylbenzene	<0.25	0.25		mg/Kg	1.0	SW8260B	7/17/07	7/26/07 5:43	BSP	GCMS_T_070725B
Vinyl acetate	<0.50	0.50	L2	mg/Kg	1.0	SW8260B	7/17/07	7/26/07 5:43	BSP	GCMS_T_070725B
Vinyl chloride	<0.50	0.50		mg/Kg	1.0	SW8260B	7/17/07	7/26/07 5:43	BSP	GCMS_T_070725B
Xylenes, Total	<0.15	0.15		mg/Kg	1.0	SW8260B	7/17/07	7/26/07 5:43	BSP	GCMS_T_070725B
4-Bromofluorobenzene(Surrogate)	103	59-131		%REC	1.0	SW8260B	7/17/07	7/26/07 5:43	BSP	GCMS_T_070725B
1,2-Dichloroethane-d4(Surrogate)	108	63-123		%REC	1.0	SW8260B	7/17/07	7/26/07 5:43	BSP	GCMS_T_070725B
Dibromofluoromethane(Surrogate)	95	63-123		%REC	1.0	SW8260B	7/17/07	7/26/07 5:43	BSP	GCMS_T_070725B
Toluene-d8(Surrogate)	97	64-120		%REC	1.0	SW8260B	7/17/07	7/26/07 5:43	BSP	GCMS_T_070725B

Confidential and Privileged

TRANSWEST GEOCHEM

Date Printed 17-Aug-07

License No. AZM133/AZ0133

CLIENT: SCS Engineers
Work Order: 0707362
Lab ID: 0707362-11
Project Name: Pioneer Paints
Project Number: 10204058.06

Client Sample ID: B20-30
Collection Date: 7/17/2007 1:18:00 PM
Matrix: Soil

Analyte	Result	PQL	Qual	Units	DF	Test Code	Date Prepared	Date Analyzed	Analyst	Batch ID
Acenaphthene	<0.40	0.40		mg/Kg	1.0	EPA 8310	7/24/07	8/1/07 0:19	MJB	14217
Acenaphthylene	<0.40	0.40		mg/Kg	1.0	EPA 8310	7/24/07	8/1/07 0:19	MJB	14217
Anthracene	<0.040	0.040		mg/Kg	1.0	EPA 8310	7/24/07	8/1/07 0:19	MJB	14217
Benz[a]anthracene	<0.040	0.040		mg/Kg	1.0	EPA 8310	7/24/07	8/1/07 0:19	MJB	14217
Benzo[a]pyrene	<0.010	0.010		mg/Kg	1.0	EPA 8310	7/24/07	8/1/07 0:19	MJB	14217
Benzo[b]fluoranthene	<0.040	0.040		mg/Kg	1.0	EPA 8310	7/24/07	8/1/07 0:19	MJB	14217
Benzo[g,h,i]perylene	<0.040	0.040		mg/Kg	1.0	EPA 8310	7/24/07	8/1/07 0:19	MJB	14217
Benzo[k]fluoranthene	<0.040	0.040		mg/Kg	1.0	EPA 8310	7/24/07	8/1/07 0:19	MJB	14217
Chrysene	<0.040	0.040		mg/Kg	1.0	EPA 8310	7/24/07	8/1/07 0:19	MJB	14217
Dibenz[a,h]anthracene	<0.040	0.040		mg/Kg	1.0	EPA 8310	7/24/07	8/1/07 0:19	MJB	14217
Fluoranthene	<0.040	0.040		mg/Kg	1.0	EPA 8310	7/24/07	8/1/07 0:19	MJB	14217
Fluorene	<0.040	0.040		mg/Kg	1.0	EPA 8310	7/24/07	8/1/07 0:19	MJB	14217
Indeno[1,2,3-cd]pyrene	<0.020	0.020		mg/Kg	1.0	EPA 8310	7/24/07	8/1/07 0:19	MJB	14217
Naphthalene	<0.10	0.10		mg/Kg	1.0	EPA 8310	7/24/07	8/1/07 0:19	MJB	14217
Phenanthrene	<0.080	0.080		mg/Kg	1.0	EPA 8310	7/24/07	8/1/07 0:19	MJB	14217
Pyrene	<0.040	0.040		mg/Kg	1.0	EPA 8310	7/24/07	8/1/07 0:19	MJB	14217
2-Chloroanthracene(Surrogate)	84	51-125		%REC	1.0	EPA 8310	7/24/07	8/1/07 0:19	MJB	14217
Arsenic	<5.0	5.0		mg/Kg	1.0	SW6010B	7/30/07	7/30/07 21:14	BJK	14254
Cadmium	<1.0	1.0		mg/Kg	1.0	SW6010B	7/30/07	7/30/07 21:14	BJK	14254
Chromium	<5.0	5.0		mg/Kg	1.0	SW6010B	7/30/07	7/30/07 21:14	BJK	14254
Lead	**5.4**	5.0		mg/Kg	1.0	SW6010B	7/30/07	7/30/07 21:14	BJK	14254
Nickel	<5.0	5.0		mg/Kg	1.0	SW6010B	7/30/07	7/30/07 21:14	BJK	14254
Silver	<5.0	5.0		mg/Kg	1.0	SW6010B	7/30/07	7/30/07 21:14	BJK	14254
Mercury	<0.083	0.083		mg/Kg	1.0	SW7471A	7/27/07	7/27/07	LB	14251
C10-C22 DRO	<30	30		mg/Kg	1.0	8015AZ	7/17/07	7/17/07	JPM	5GC9070717
C22-C32 ORO	<100	100		mg/Kg	1.0	8015AZ	7/17/07	7/17/07	JPM	5GC9070717
C10-C32 SRL	<130	130		mg/Kg	1.0	8015AZ	7/17/07	7/17/07	JPM	5GC9070717
o-Terphenyl(Surrogate)	111	70-130		%REC	1.0	8015AZ	7/17/07	7/17/07	JPM	5GC9070717
Benzene	<0.050	0.050		mg/Kg	1.0	SW8021B	7/17/07	7/17/07	JPM	5GC8070717
Ethylbenzene	<0.10	0.10		mg/Kg	1.0	SW8021B	7/17/07	7/17/07	JPM	5GC8070717
Toluene	<0.10	0.10		mg/Kg	1.0	SW8021B	7/17/07	7/17/07	JPM	5GC8070717
Xylenes, total	<0.15	0.15		mg/Kg	1.0	SW8021B	7/17/07	7/17/07	JPM	5GC8070717
Bromofluorobenzene(Surrogate)	92	61-135		%REC	1.0	SW8021B	7/17/07	7/17/07	JPM	5GC8070717
Acetone	<1.5	1.5		mg/Kg	1.0	SW8260B	7/17/07	7/26/07 6:27	BSP	GCMS_T_070725B
Benzene	<0.050	0.050		mg/Kg	1.0	SW8260B	7/17/07	7/26/07 6:27	BSP	GCMS_T_070725B

Confidential and Privileged

TRANSWEST GEOCHEM

Date Printed 17-Aug-07

License No. AZM133/AZ0133

CLIENT: SCS Engineers
Work Order: 0707362
Lab ID: 0707362-11
Project Name: Pioneer Paints
Project Number: 10204058.06

Client Sample ID: B20-30
Collection Date: 7/17/2007 1:18:00 PM
Matrix: Soil

Analyte	Result	PQL	Qual	Units	DF	Test Code	Date Prepared	Date Analyzed	Analyst	Batch ID
Bromobenzene	<0.25	0.25		mg/Kg	1.0	SW8260B	7/17/07	7/26/07 6:27	BSP	GCMS_T_070725B
Bromochloromethane	<0.050	0.050		mg/Kg	1.0	SW8260B	7/17/07	7/26/07 6:27	BSP	GCMS_T_070725B
Bromodichloromethane	<0.050	0.050		mg/Kg	1.0	SW8260B	7/17/07	7/26/07 6:27	BSP	GCMS_T_070725B
Bromoform	<0.10	0.10		mg/Kg	1.0	SW8260B	7/17/07	7/26/07 6:27	BSP	GCMS_T_070725B
Bromomethane	<0.50	0.50		mg/Kg	1.0	SW8260B	7/17/07	7/26/07 6:27	BSP	GCMS_T_070725B
2-Butanone	<0.50	0.50		mg/Kg	1.0	SW8260B	7/17/07	7/26/07 6:27	BSP	GCMS_T_070725B
n-Butylbenzene	<0.25	0.25		mg/Kg	1.0	SW8260B	7/17/07	7/26/07 6:27	BSP	GCMS_T_070725B
sec-Butylbenzene	<0.25	0.25		mg/Kg	1.0	SW8260B	7/17/07	7/26/07 6:27	BSP	GCMS_T_070725B
tert-Butylbenzene	<0.25	0.25		mg/Kg	1.0	SW8260B	7/17/07	7/26/07 6:27	BSP	GCMS_T_070725B
Carbon disulfide	<0.50	0.50		mg/Kg	1.0	SW8260B	7/17/07	7/26/07 6:27	BSP	GCMS_T_070725B
Carbon tetrachloride	<0.050	0.050		mg/Kg	1.0	SW8260B	7/17/07	7/26/07 6:27	BSP	GCMS_T_070725B
Chlorobenzene	<0.050	0.050		mg/Kg	1.0	SW8260B	7/17/07	7/26/07 6:27	BSP	GCMS_T_070725B
Dibromochloromethane	<0.050	0.050		mg/Kg	1.0	SW8260B	7/17/07	7/26/07 6:27	BSP	GCMS_T_070725B
Chloroethane	<0.50	0.50		mg/Kg	1.0	SW8260B	7/17/07	7/26/07 6:27	BSP	GCMS_T_070725B
Chloroform	<0.050	0.050		mg/Kg	1.0	SW8260B	7/17/07	7/26/07 6:27	BSP	GCMS_T_070725B
Chloromethane	<0.50	0.50		mg/Kg	1.0	SW8260B	7/17/07	7/26/07 6:27	BSP	GCMS_T_070725B
2-Chlorotoluene	<0.25	0.25		mg/Kg	1.0	SW8260B	7/17/07	7/26/07 6:27	BSP	GCMS_T_070725B
4-Chlorotoluene	<0.25	0.25		mg/Kg	1.0	SW8260B	7/17/07	7/26/07 6:27	BSP	GCMS_T_070725B
1,2-Dibromo-3-chloropropane	<0.50	0.50		mg/Kg	1.0	SW8260B	7/17/07	7/26/07 6:27	BSP	GCMS_T_070725B
1,2-Dibromoethane	<0.50	0.50		mg/Kg	1.0	SW8260B	7/17/07	7/26/07 6:27	BSP	GCMS_T_070725B
Dibromomethane	<0.25	0.25		mg/Kg	1.0	SW8260B	7/17/07	7/26/07 6:27	BSP	GCMS_T_070725B
1,2-Dichlorobenzene	<0.050	0.050		mg/Kg	1.0	SW8260B	7/17/07	7/26/07 6:27	BSP	GCMS_T_070725B
1,3-Dichlorobenzene	<0.050	0.050		mg/Kg	1.0	SW8260B	7/17/07	7/26/07 6:27	BSP	GCMS_T_070725B
1,4-Dichlorobenzene	<0.050	0.050		mg/Kg	1.0	SW8260B	7/17/07	7/26/07 6:27	BSP	GCMS_T_070725B
Dichlorodifluoromethane	<0.50	0.50	L1	mg/Kg	1.0	SW8260B	7/17/07	7/26/07 6:27	BSP	GCMS_T_070725B
1,1-Dichloroethane	<0.050	0.050		mg/Kg	1.0	SW8260B	7/17/07	7/26/07 6:27	BSP	GCMS_T_070725B
1,2-Dichloroethane	<0.050	0.050		mg/Kg	1.0	SW8260B	7/17/07	7/26/07 6:27	BSP	GCMS_T_070725B
1,1-Dichloroethene	<0.10	0.10		mg/Kg	1.0	SW8260B	7/17/07	7/26/07 6:27	BSP	GCMS_T_070725B
cis-1,2-Dichloroethene	<0.050	0.050		mg/Kg	1.0	SW8260B	7/17/07	7/26/07 6:27	BSP	GCMS_T_070725B
trans-1,2-Dichloroethene	<0.050	0.050		mg/Kg	1.0	SW8260B	7/17/07	7/26/07 6:27	BSP	GCMS_T_070725B
1,2-Dichloropropane	<0.050	0.050		mg/Kg	1.0	SW8260B	7/17/07	7/26/07 6:27	BSP	GCMS_T_070725B
1,3-Dichloropropane	<0.25	0.25		mg/Kg	1.0	SW8260B	7/17/07	7/26/07 6:27	BSP	GCMS_T_070725B
2,2-Dichloropropane	<0.25	0.25		mg/Kg	1.0	SW8260B	7/17/07	7/26/07 6:27	BSP	GCMS_T_070725B
1,1-Dichloropropene	<0.25	0.25		mg/Kg	1.0	SW8260B	7/17/07	7/26/07 6:27	BSP	GCMS_T_070725B
cis-1,3-Dichloropropene	<0.050	0.050		mg/Kg	1.0	SW8260B	7/17/07	7/26/07 6:27	BSP	GCMS_T_070725B
trans-1,3-Dichloropropene	<0.050	0.050		mg/Kg	1.0	SW8260B	7/17/07	7/26/07 6:27	BSP	GCMS_T_070725B
Ethylbenzene	<0.10	0.10		mg/Kg	1.0	SW8260B	7/17/07	7/26/07 6:27	BSP	GCMS_T_070725B
Hexachlorobutadiene	<0.50	0.50		mg/Kg	1.0	SW8260B	7/17/07	7/26/07 6:27	BSP	GCMS_T_070725B
2-Hexanone	<0.50	0.50	V1	mg/Kg	1.0	SW8260B	7/17/07	7/26/07 6:27	BSP	GCMS_T_070725B
Iodomethane	<0.50	0.50		mg/Kg	1.0	SW8260B	7/17/07	7/26/07 6:27	BSP	GCMS_T_070725B
Isopropylbenzene	<0.25	0.25		mg/Kg	1.0	SW8260B	7/17/07	7/26/07 6:27	BSP	GCMS_T_070725B

Confidential and Privileged

TRANSWEST GEOCHEM

Date Printed 17-Aug-07

License No. AZM133/AZ0133

CLIENT: SCS Engineers
Work Order: 0707362
Lab ID: 0707362-11
Project Name: Pioneer Paints
Project Number: 10204058.06

Client Sample ID: B20-30
Collection Date: 7/17/2007 1:18:00 PM
Matrix: Soil

Analyte	Result	PQL	Qual	Units	DF	Test Code	Date Prepared	Date Analyzed	Analyst	Batch ID
4-Isopropyltoluene	<0.25	0.25		mg/Kg	1.0	SW8260B	7/17/07	7/26/07 6:27	BSP	GCMS_T_070725B
Methylene chloride	<0.50	0.50		mg/Kg	1.0	SW8260B	7/17/07	7/26/07 6:27	BSP	GCMS_T_070725B
4-Methyl-2-pentanone	<0.50	0.50		mg/Kg	1.0	SW8260B	7/17/07	7/26/07 6:27	BSP	GCMS_T_070725B
Methyl tert-butyl ether	<0.25	0.25		mg/Kg	1.0	SW8260B	7/17/07	7/26/07 6:27	BSP	GCMS_T_070725B
Naphthalene	<0.25	0.25		mg/Kg	1.0	SW8260B	7/17/07	7/26/07 6:27	BSP	GCMS_T_070725B
n-Propylbenzene	<0.25	0.25		mg/Kg	1.0	SW8260B	7/17/07	7/26/07 6:27	BSP	GCMS_T_070725B
Styrene	<0.25	0.25		mg/Kg	1.0	SW8260B	7/17/07	7/26/07 6:27	BSP	GCMS_T_070725B
1,1,1,2-Tetrachloroethane	<0.25	0.25		mg/Kg	1.0	SW8260B	7/17/07	7/26/07 6:27	BSP	GCMS_T_070725B
1,1,2,2-Tetrachloroethane	<0.10	0.10		mg/Kg	1.0	SW8260B	7/17/07	7/26/07 6:27	BSP	GCMS_T_070725B
Tetrachloroethene	<0.050	0.050		mg/Kg	1.0	SW8260B	7/17/07	7/26/07 6:27	BSP	GCMS_T_070725B
Toluene	<0.10	0.10		mg/Kg	1.0	SW8260B	7/17/07	7/26/07 6:27	BSP	GCMS_T_070725B
1,2,3-Trichlorobenzene	<0.25	0.25		mg/Kg	1.0	SW8260B	7/17/07	7/26/07 6:27	BSP	GCMS_T_070725B
1,2,4-Trichlorobenzene	<0.25	0.25		mg/Kg	1.0	SW8260B	7/17/07	7/26/07 6:27	BSP	GCMS_T_070725B
1,1,1-Trichloroethane	<0.050	0.050		mg/Kg	1.0	SW8260B	7/17/07	7/26/07 6:27	BSP	GCMS_T_070725B
1,1,2-Trichloroethane	<0.050	0.050		mg/Kg	1.0	SW8260B	7/17/07	7/26/07 6:27	BSP	GCMS_T_070725B
Trichloroethene	<0.050	0.050		mg/Kg	1.0	SW8260B	7/17/07	7/26/07 6:27	BSP	GCMS_T_070725B
Trichlorofluoromethane	<0.50	0.50		mg/Kg	1.0	SW8260B	7/17/07	7/26/07 6:27	BSP	GCMS_T_070725B
1,2,3-Trichloropropane	<0.25	0.25		mg/Kg	1.0	SW8260B	7/17/07	7/26/07 6:27	BSP	GCMS_T_070725B
1,2,4-Trimethylbenzene	<0.25	0.25		mg/Kg	1.0	SW8260B	7/17/07	7/26/07 6:27	BSP	GCMS_T_070725B
1,3,5-Trimethylbenzene	<0.25	0.25		mg/Kg	1.0	SW8260B	7/17/07	7/26/07 6:27	BSP	GCMS_T_070725B
Vinyl acetate	<0.50	0.50	L2	mg/Kg	1.0	SW8260B	7/17/07	7/26/07 6:27	BSP	GCMS_T_070725B
Vinyl chloride	<0.50	0.50		mg/Kg	1.0	SW8260B	7/17/07	7/26/07 6:27	BSP	GCMS_T_070725B
Xylenes, Total	<0.15	0.15		mg/Kg	1.0	SW8260B	7/17/07	7/26/07 6:27	BSP	GCMS_T_070725B
4-Bromofluorobenzene(Surrogate)	103	59-131		%REC	1.0	SW8260B	7/17/07	7/26/07 6:27	BSP	GCMS_T_070725B
1,2-Dichloroethane-d4(Surrogate)	108	63-123		%REC	1.0	SW8260B	7/17/07	7/26/07 6:27	BSP	GCMS_T_070725B
Dibromofluoromethane(Surrogate)	98	63-123		%REC	1.0	SW8260B	7/17/07	7/26/07 6:27	BSP	GCMS_T_070725B
Toluene-d8(Surrogate)	98	64-120		%REC	1.0	SW8260B	7/17/07	7/26/07 6:27	BSP	GCMS_T_070725B

Confidential and Privileged

TRANSWEST GEOCHEM

Date Printed 17-Aug-07

License No. AZM133/AZ0133

CLIENT: SCS Engineers
Work Order: 0707362
Lab ID: 0707362-12
Project Name: Pioneer Paints
Project Number: 10204058.06

Client Sample ID: B14-10
Collection Date: 7/17/2007 2:26:00 PM
Matrix: Soil

Analyte	Result	PQL	Qual	Units	DF	Test Code	Date Prepared	Date Analyzed	Analyst	Batch ID
Acenaphthene	<0.40	0.40		mg/Kg	1.0	EPA 8310	7/24/07	8/1/07 0:51	MJB	14217
Acenaphthylene	<0.40	0.40		mg/Kg	1.0	EPA 8310	7/24/07	8/1/07 0:51	MJB	14217
Anthracene	<0.040	0.040		mg/Kg	1.0	EPA 8310	7/24/07	8/1/07 0:51	MJB	14217
Benz[a]anthracene	<0.040	0.040		mg/Kg	1.0	EPA 8310	7/24/07	8/1/07 0:51	MJB	14217
Benzo[a]pyrene	<0.010	0.010		mg/Kg	1.0	EPA 8310	7/24/07	8/1/07 0:51	MJB	14217
Benzo[b]fluoranthene	<0.040	0.040		mg/Kg	1.0	EPA 8310	7/24/07	8/1/07 0:51	MJB	14217
Benzo[g,h,i]perylene	<0.040	0.040		mg/Kg	1.0	EPA 8310	7/24/07	8/1/07 0:51	MJB	14217
Benzo[k]fluoranthene	<0.040	0.040		mg/Kg	1.0	EPA 8310	7/24/07	8/1/07 0:51	MJB	14217
Chrysene	<0.040	0.040		mg/Kg	1.0	EPA 8310	7/24/07	8/1/07 0:51	MJB	14217
Dibenz[a,h]anthracene	<0.040	0.040		mg/Kg	1.0	EPA 8310	7/24/07	8/1/07 0:51	MJB	14217
Fluoranthene	<0.040	0.040		mg/Kg	1.0	EPA 8310	7/24/07	8/1/07 0:51	MJB	14217
Fluorene	<0.040	0.040		mg/Kg	1.0	EPA 8310	7/24/07	8/1/07 0:51	MJB	14217
Indeno[1,2,3-cd]pyrene	<0.020	0.020		mg/Kg	1.0	EPA 8310	7/24/07	8/1/07 0:51	MJB	14217
Naphthalene	<0.10	0.10		mg/Kg	1.0	EPA 8310	7/24/07	8/1/07 0:51	MJB	14217
Phenanthrene	<0.080	0.080		mg/Kg	1.0	EPA 8310	7/24/07	8/1/07 0:51	MJB	14217
Pyrene	<0.040	0.040		mg/Kg	1.0	EPA 8310	7/24/07	8/1/07 0:51	MJB	14217
2-Chloroanthracene(Surrogate)	66	51-125		%REC	1.0	EPA 8310	7/24/07	8/1/07 0:51	MJB	14217
Arsenic	**6.5**	5.0		mg/Kg	1.0	SW6010B	7/30/07	7/30/07 21:24	BJK	14254
Cadmium	<1.0	1.0		mg/Kg	1.0	SW6010B	7/30/07	7/30/07 21:24	BJK	14254
Chromium	**9.2**	5.0		mg/Kg	1.0	SW6010B	7/30/07	7/30/07 21:24	BJK	14254
Lead	**14**	5.0		mg/Kg	1.0	SW6010B	7/30/07	7/30/07 21:24	BJK	14254
Nickel	**9.0**	5.0		mg/Kg	1.0	SW6010B	7/30/07	7/30/07 21:24	BJK	14254
Silver	<5.0	5.0		mg/Kg	1.0	SW6010B	7/30/07	7/30/07 21:24	BJK	14254
Mercury	<0.083	0.083		mg/Kg	1.0	SW7471A	7/27/07	7/27/07	LB	14251
C10-C22 DRO	<30	30		mg/Kg	1.0	8015AZ	7/17/07	7/17/07	JPM	5GC9070717
C22-C32 ORO	<100	100		mg/Kg	1.0	8015AZ	7/17/07	7/17/07	JPM	5GC9070717
C10-C32 SRL	<130	130		mg/Kg	1.0	8015AZ	7/17/07	7/17/07	JPM	5GC9070717
o-Terphenyl(Surrogate)	121	70-130		%REC	1.0	8015AZ	7/17/07	7/17/07	JPM	5GC9070717
Benzene	<0.050	0.050		mg/Kg	1.0	SW8021B	7/17/07	7/17/07	JPM	5GC8070717
Ethylbenzene	<0.10	0.10		mg/Kg	1.0	SW8021B	7/17/07	7/17/07	JPM	5GC8070717
Toluene	<0.10	0.10		mg/Kg	1.0	SW8021B	7/17/07	7/17/07	JPM	5GC8070717
Xylenes, total	<0.15	0.15		mg/Kg	1.0	SW8021B	7/17/07	7/17/07	JPM	5GC8070717
Bromofluorobenzene(Surrogate)	101	61-135		%REC	1.0	SW8021B	7/17/07	7/17/07	JPM	5GC8070717
Acetone	<1.5	1.5		mg/Kg	1.0	SW8260B	7/17/07	7/26/07 7:11	BSP	GCMS_T_070725B
Benzene	<0.050	0.050		mg/Kg	1.0	SW8260B	7/17/07	7/26/07 7:11	BSP	GCMS_T_070725B

Confidential and Privileged

TRANSWEST GEOCHEM

Date Printed 17-Aug-07

License No. AZM133/AZ0133

CLIENT: SCS Engineers
Work Order: 0707362
Lab ID: 0707362-12
Project Name: Pioneer Paints
Project Number: 10204058.06

Client Sample ID: B14-10
Collection Date: 7/17/2007 2:26:00 PM
Matrix: Soil

Analyte	Result	PQL	Qual	Units	DF	Test Code	Date Prepared	Date Analyzed	Analyst	Batch ID
Bromobenzene	<0.25	0.25		mg/Kg	1.0	SW8260B	7/17/07	7/26/07 7:11	BSP	GCMS_T_070725B
Bromochloromethane	<0.050	0.050		mg/Kg	1.0	SW8260B	7/17/07	7/26/07 7:11	BSP	GCMS_T_070725B
Bromodichloromethane	<0.050	0.050		mg/Kg	1.0	SW8260B	7/17/07	7/26/07 7:11	BSP	GCMS_T_070725B
Bromoform	<0.10	0.10		mg/Kg	1.0	SW8260B	7/17/07	7/26/07 7:11	BSP	GCMS_T_070725B
Bromomethane	<0.50	0.50		mg/Kg	1.0	SW8260B	7/17/07	7/26/07 7:11	BSP	GCMS_T_070725B
2-Butanone	<0.50	0.50		mg/Kg	1.0	SW8260B	7/17/07	7/26/07 7:11	BSP	GCMS_T_070725B
n-Butylbenzene	<0.25	0.25		mg/Kg	1.0	SW8260B	7/17/07	7/26/07 7:11	BSP	GCMS_T_070725B
sec-Butylbenzene	<0.25	0.25		mg/Kg	1.0	SW8260B	7/17/07	7/26/07 7:11	BSP	GCMS_T_070725B
tert-Butylbenzene	<0.25	0.25		mg/Kg	1.0	SW8260B	7/17/07	7/26/07 7:11	BSP	GCMS_T_070725B
Carbon disulfide	<0.50	0.50		mg/Kg	1.0	SW8260B	7/17/07	7/26/07 7:11	BSP	GCMS_T_070725B
Carbon tetrachloride	<0.050	0.050		mg/Kg	1.0	SW8260B	7/17/07	7/26/07 7:11	BSP	GCMS_T_070725B
Chlorobenzene	<0.050	0.050		mg/Kg	1.0	SW8260B	7/17/07	7/26/07 7:11	BSP	GCMS_T_070725B
Dibromochloromethane	<0.050	0.050		mg/Kg	1.0	SW8260B	7/17/07	7/26/07 7:11	BSP	GCMS_T_070725B
Chloroethane	<0.50	0.50		mg/Kg	1.0	SW8260B	7/17/07	7/26/07 7:11	BSP	GCMS_T_070725B
Chloroform	<0.050	0.050		mg/Kg	1.0	SW8260B	7/17/07	7/26/07 7:11	BSP	GCMS_T_070725B
Chloromethane	<0.50	0.50		mg/Kg	1.0	SW8260B	7/17/07	7/26/07 7:11	BSP	GCMS_T_070725B
2-Chlorotoluene	<0.25	0.25		mg/Kg	1.0	SW8260B	7/17/07	7/26/07 7:11	BSP	GCMS_T_070725B
4-Chlorotoluene	<0.25	0.25		mg/Kg	1.0	SW8260B	7/17/07	7/26/07 7:11	BSP	GCMS_T_070725B
1,2-Dibromo-3-chloropropane	<0.50	0.50		mg/Kg	1.0	SW8260B	7/17/07	7/26/07 7:11	BSP	GCMS_T_070725B
1,2-Dibromoethane	<0.50	0.50		mg/Kg	1.0	SW8260B	7/17/07	7/26/07 7:11	BSP	GCMS_T_070725B
Dibromomethane	<0.25	0.25		mg/Kg	1.0	SW8260B	7/17/07	7/26/07 7:11	BSP	GCMS_T_070725B
1,2-Dichlorobenzene	<0.050	0.050		mg/Kg	1.0	SW8260B	7/17/07	7/26/07 7:11	BSP	GCMS_T_070725B
1,3-Dichlorobenzene	<0.050	0.050		mg/Kg	1.0	SW8260B	7/17/07	7/26/07 7:11	BSP	GCMS_T_070725B
1,4-Dichlorobenzene	<0.050	0.050		mg/Kg	1.0	SW8260B	7/17/07	7/26/07 7:11	BSP	GCMS_T_070725B
Dichlorodifluoromethane	<0.50	0.50	L1	mg/Kg	1.0	SW8260B	7/17/07	7/26/07 7:11	BSP	GCMS_T_070725B
1,1-Dichloroethane	<0.050	0.050		mg/Kg	1.0	SW8260B	7/17/07	7/26/07 7:11	BSP	GCMS_T_070725B
1,2-Dichloroethane	<0.050	0.050		mg/Kg	1.0	SW8260B	7/17/07	7/26/07 7:11	BSP	GCMS_T_070725B
1,1-Dichloroethene	<0.10	0.10		mg/Kg	1.0	SW8260B	7/17/07	7/26/07 7:11	BSP	GCMS_T_070725B
cis-1,2-Dichloroethene	<0.050	0.050		mg/Kg	1.0	SW8260B	7/17/07	7/26/07 7:11	BSP	GCMS_T_070725B
trans-1,2-Dichloroethene	<0.050	0.050		mg/Kg	1.0	SW8260B	7/17/07	7/26/07 7:11	BSP	GCMS_T_070725B
1,2-Dichloropropane	<0.050	0.050		mg/Kg	1.0	SW8260B	7/17/07	7/26/07 7:11	BSP	GCMS_T_070725B
1,3-Dichloropropane	<0.25	0.25		mg/Kg	1.0	SW8260B	7/17/07	7/26/07 7:11	BSP	GCMS_T_070725B
2,2-Dichloropropane	<0.25	0.25		mg/Kg	1.0	SW8260B	7/17/07	7/26/07 7:11	BSP	GCMS_T_070725B
1,1-Dichloropropene	<0.25	0.25		mg/Kg	1.0	SW8260B	7/17/07	7/26/07 7:11	BSP	GCMS_T_070725B
cis-1,3-Dichloropropene	<0.050	0.050		mg/Kg	1.0	SW8260B	7/17/07	7/26/07 7:11	BSP	GCMS_T_070725B
trans-1,3-Dichloropropene	<0.050	0.050		mg/Kg	1.0	SW8260B	7/17/07	7/26/07 7:11	BSP	GCMS_T_070725B
Ethylbenzene	<0.10	0.10		mg/Kg	1.0	SW8260B	7/17/07	7/26/07 7:11	BSP	GCMS_T_070725B
Hexachlorobutadiene	<0.50	0.50		mg/Kg	1.0	SW8260B	7/17/07	7/26/07 7:11	BSP	GCMS_T_070725B
2-Hexanone	<0.50	0.50	V1	mg/Kg	1.0	SW8260B	7/17/07	7/26/07 7:11	BSP	GCMS_T_070725B
Iodomethane	<0.50	0.50		mg/Kg	1.0	SW8260B	7/17/07	7/26/07 7:11	BSP	GCMS_T_070725B
Isopropylbenzene	<0.25	0.25		mg/Kg	1.0	SW8260B	7/17/07	7/26/07 7:11	BSP	GCMS_T_070725B

Confidential and Privileged

TRANSWEST GEOCHEM

Date Printed 17-Aug-07

License No. AZM133/AZ0133

CLIENT: SCS Engineers
Work Order: 0707362
Lab ID: 0707362-12
Project Name: Pioneer Paints
Project Number: 10204058.06

Client Sample ID: B14-10
Collection Date: 7/17/2007 2:26:00 PM
Matrix: Soil

Analyte	Result	PQL	Qual	Units	DF	Test Code	Date Prepared	Date Analyzed	Analyst	Batch ID
4-Isopropyltoluene	<0.25	0.25		mg/Kg	1.0	SW8260B	7/17/07	7/26/07 7:11	BSP	GCMS_T_070725B
Methylene chloride	<0.50	0.50		mg/Kg	1.0	SW8260B	7/17/07	7/26/07 7:11	BSP	GCMS_T_070725B
4-Methyl-2-pentanone	<0.50	0.50		mg/Kg	1.0	SW8260B	7/17/07	7/26/07 7:11	BSP	GCMS_T_070725B
Methyl tert-butyl ether	<0.25	0.25		mg/Kg	1.0	SW8260B	7/17/07	7/26/07 7:11	BSP	GCMS_T_070725B
Naphthalene	<0.25	0.25		mg/Kg	1.0	SW8260B	7/17/07	7/26/07 7:11	BSP	GCMS_T_070725B
n-Propylbenzene	<0.25	0.25		mg/Kg	1.0	SW8260B	7/17/07	7/26/07 7:11	BSP	GCMS_T_070725B
Styrene	<0.25	0.25		mg/Kg	1.0	SW8260B	7/17/07	7/26/07 7:11	BSP	GCMS_T_070725B
1,1,1,2-Tetrachloroethane	<0.25	0.25		mg/Kg	1.0	SW8260B	7/17/07	7/26/07 7:11	BSP	GCMS_T_070725B
1,1,2,2-Tetrachloroethane	<0.10	0.10		mg/Kg	1.0	SW8260B	7/17/07	7/26/07 7:11	BSP	GCMS_T_070725B
Tetrachloroethene	<0.050	0.050		mg/Kg	1.0	SW8260B	7/17/07	7/26/07 7:11	BSP	GCMS_T_070725B
Toluene	<0.10	0.10		mg/Kg	1.0	SW8260B	7/17/07	7/26/07 7:11	BSP	GCMS_T_070725B
1,2,3-Trichlorobenzene	<0.25	0.25		mg/Kg	1.0	SW8260B	7/17/07	7/26/07 7:11	BSP	GCMS_T_070725B
1,2,4-Trichlorobenzene	<0.25	0.25		mg/Kg	1.0	SW8260B	7/17/07	7/26/07 7:11	BSP	GCMS_T_070725B
1,1,1-Trichloroethane	<0.050	0.050		mg/Kg	1.0	SW8260B	7/17/07	7/26/07 7:11	BSP	GCMS_T_070725B
1,1,2-Trichloroethane	<0.050	0.050		mg/Kg	1.0	SW8260B	7/17/07	7/26/07 7:11	BSP	GCMS_T_070725B
Trichloroethene	<0.050	0.050		mg/Kg	1.0	SW8260B	7/17/07	7/26/07 7:11	BSP	GCMS_T_070725B
Trichlorofluoromethane	<0.50	0.50		mg/Kg	1.0	SW8260B	7/17/07	7/26/07 7:11	BSP	GCMS_T_070725B
1,2,3-Trichloropropane	<0.25	0.25		mg/Kg	1.0	SW8260B	7/17/07	7/26/07 7:11	BSP	GCMS_T_070725B
1,2,4-Trimethylbenzene	<0.25	0.25		mg/Kg	1.0	SW8260B	7/17/07	7/26/07 7:11	BSP	GCMS_T_070725B
1,3,5-Trimethylbenzene	<0.25	0.25		mg/Kg	1.0	SW8260B	7/17/07	7/26/07 7:11	BSP	GCMS_T_070725B
Vinyl acetate	<0.50	0.50	L2	mg/Kg	1.0	SW8260B	7/17/07	7/26/07 7:11	BSP	GCMS_T_070725B
Vinyl chloride	<0.50	0.50		mg/Kg	1.0	SW8260B	7/17/07	7/26/07 7:11	BSP	GCMS_T_070725B
Xylenes, Total	<0.15	0.15		mg/Kg	1.0	SW8260B	7/17/07	7/26/07 7:11	BSP	GCMS_T_070725B
4-Bromofluorobenzene(Surrogate)	100	59-131		%REC	1.0	SW8260B	7/17/07	7/26/07 7:11	BSP	GCMS_T_070725B
1,2-Dichloroethane-d4(Surrogate)	103	63-123		%REC	1.0	SW8260B	7/17/07	7/26/07 7:11	BSP	GCMS_T_070725B
Dibromofluoromethane(Surrogate)	93	63-123		%REC	1.0	SW8260B	7/17/07	7/26/07 7:11	BSP	GCMS_T_070725B
Toluene-d8(Surrogate)	92	64-120		%REC	1.0	SW8260B	7/17/07	7/26/07 7:11	BSP	GCMS_T_070725B

Confidential and Privileged

TRANSWEST GEOCHEM

Date Printed 17-Aug-07

License No. AZM133/AZ0133

CLIENT: SCS Engineers
Work Order: 0707362
Lab ID: 0707362-13
Project Name: Pioneer Paints
Project Number: 10204058.06

Client Sample ID: B14-15
Collection Date: 7/17/2007 2:35:00 PM
Matrix: Soil

Analyte	Result	PQL	Qual	Units	DF	Test Code	Date Prepared	Date Analyzed	Analyst	Batch ID
Acenaphthene	<0.40	0.40		mg/Kg	1.0	EPA 8310	7/24/07	8/1/07 1:22	MJB	14217
Acenaphthylene	<0.40	0.40		mg/Kg	1.0	EPA 8310	7/24/07	8/1/07 1:22	MJB	14217
Anthracene	<0.040	0.040		mg/Kg	1.0	EPA 8310	7/24/07	8/1/07 1:22	MJB	14217
Benz[a]anthracene	<0.040	0.040		mg/Kg	1.0	EPA 8310	7/24/07	8/1/07 1:22	MJB	14217
Benzo[a]pyrene	<0.010	0.010		mg/Kg	1.0	EPA 8310	7/24/07	8/1/07 1:22	MJB	14217
Benzo[b]fluoranthene	<0.040	0.040		mg/Kg	1.0	EPA 8310	7/24/07	8/1/07 1:22	MJB	14217
Benzo[g,h,i]perylene	<0.040	0.040		mg/Kg	1.0	EPA 8310	7/24/07	8/1/07 1:22	MJB	14217
Benzo[k]fluoranthene	<0.040	0.040		mg/Kg	1.0	EPA 8310	7/24/07	8/1/07 1:22	MJB	14217
Chrysene	<0.040	0.040		mg/Kg	1.0	EPA 8310	7/24/07	8/1/07 1:22	MJB	14217
Dibenz[a,h]anthracene	<0.040	0.040		mg/Kg	1.0	EPA 8310	7/24/07	8/1/07 1:22	MJB	14217
Fluoranthene	<0.040	0.040		mg/Kg	1.0	EPA 8310	7/24/07	8/1/07 1:22	MJB	14217
Fluorene	<0.040	0.040		mg/Kg	1.0	EPA 8310	7/24/07	8/1/07 1:22	MJB	14217
Indeno[1,2,3-cd]pyrene	<0.020	0.020		mg/Kg	1.0	EPA 8310	7/24/07	8/1/07 1:22	MJB	14217
Naphthalene	<0.10	0.10		mg/Kg	1.0	EPA 8310	7/24/07	8/1/07 1:22	MJB	14217
Phenanthrene	<0.080	0.080		mg/Kg	1.0	EPA 8310	7/24/07	8/1/07 1:22	MJB	14217
Pyrene	<0.040	0.040		mg/Kg	1.0	EPA 8310	7/24/07	8/1/07 1:22	MJB	14217
2-Chloroanthracene(Surrogate)	83	51-125		%REC	1.0	EPA 8310	7/24/07	8/1/07 1:22	MJB	14217
Arsenic	**6.3**	5.0		mg/Kg	1.0	SW6010B	7/30/07	7/30/07 21:28	BJK	14254
Cadmium	<1.0	1.0		mg/Kg	1.0	SW6010B	7/30/07	7/30/07 21:28	BJK	14254
Chromium	**8.1**	5.0		mg/Kg	1.0	SW6010B	7/30/07	7/30/07 21:28	BJK	14254
Lead	<5.0	5.0		mg/Kg	1.0	SW6010B	7/30/07	7/30/07 21:28	BJK	14254
Nickel	<5.0	5.0		mg/Kg	1.0	SW6010B	7/30/07	7/30/07 21:28	BJK	14254
Silver	<5.0	5.0		mg/Kg	1.0	SW6010B	7/30/07	7/30/07 21:28	BJK	14254
Mercury	<0.083	0.083		mg/Kg	1.0	SW7471A	7/27/07	7/27/07	LB	14251
C10-C22 DRO	<30	30		mg/Kg	1.0	8015AZ	7/17/07	7/17/07	JPM	5GC9070717
C22-C32 ORO	<100	100		mg/Kg	1.0	8015AZ	7/17/07	7/17/07	JPM	5GC9070717
C10-C32 SRL	<130	130		mg/Kg	1.0	8015AZ	7/17/07	7/17/07	JPM	5GC9070717
o-Terphenyl(Surrogate)	111	70-130		%REC	1.0	8015AZ	7/17/07	7/17/07	JPM	5GC9070717
Benzene	<0.050	0.050		mg/Kg	1.0	SW8021B	7/17/07	7/17/07	JPM	5GC8070717
Ethylbenzene	<0.10	0.10		mg/Kg	1.0	SW8021B	7/17/07	7/17/07	JPM	5GC8070717
Toluene	<0.10	0.10		mg/Kg	1.0	SW8021B	7/17/07	7/17/07	JPM	5GC8070717
Xylenes, total	<0.15	0.15		mg/Kg	1.0	SW8021B	7/17/07	7/17/07	JPM	5GC8070717
Bromofluorobenzene(Surrogate)	103	61-135		%REC	1.0	SW8021B	7/17/07	7/17/07	JPM	5GC8070717
Acetone	<1.5	1.5		mg/Kg	1.0	SW8260B	7/17/07	7/26/07 7:54	BSP	GCMS_T_070725B
Benzene	<0.050	0.050		mg/Kg	1.0	SW8260B	7/17/07	7/26/07 7:54	BSP	GCMS_T_070725B

Confidential and Privileged

TRANSWEST GEOCHEM

Date Printed 17-Aug-07

License No. AZM133/AZ0133

CLIENT: SCS Engineers
Work Order: 0707362
Lab ID: 0707362-13
Project Name: Pioneer Paints
Project Number: 10204058.06

Client Sample ID: B14-15
Collection Date: 7/17/2007 2:35:00 PM
Matrix: Soil

Analyte	Result	PQL	Qual	Units	DF	Test Code	Date Prepared	Date Analyzed	Analyst	Batch ID
Bromobenzene	<0.25	0.25		mg/Kg	1.0	SW8260B	7/17/07	7/26/07 7:54	BSP	GCMS_T_070725B
Bromochloromethane	<0.050	0.050		mg/Kg	1.0	SW8260B	7/17/07	7/26/07 7:54	BSP	GCMS_T_070725B
Bromodichloromethane	<0.050	0.050		mg/Kg	1.0	SW8260B	7/17/07	7/26/07 7:54	BSP	GCMS_T_070725B
Bromoform	<0.10	0.10		mg/Kg	1.0	SW8260B	7/17/07	7/26/07 7:54	BSP	GCMS_T_070725B
Bromomethane	<0.50	0.50		mg/Kg	1.0	SW8260B	7/17/07	7/26/07 7:54	BSP	GCMS_T_070725B
2-Butanone	<0.50	0.50		mg/Kg	1.0	SW8260B	7/17/07	7/26/07 7:54	BSP	GCMS_T_070725B
n-Butylbenzene	<0.25	0.25		mg/Kg	1.0	SW8260B	7/17/07	7/26/07 7:54	BSP	GCMS_T_070725B
sec-Butylbenzene	<0.25	0.25		mg/Kg	1.0	SW8260B	7/17/07	7/26/07 7:54	BSP	GCMS_T_070725B
tert-Butylbenzene	<0.25	0.25		mg/Kg	1.0	SW8260B	7/17/07	7/26/07 7:54	BSP	GCMS_T_070725B
Carbon disulfide	<0.50	0.50		mg/Kg	1.0	SW8260B	7/17/07	7/26/07 7:54	BSP	GCMS_T_070725B
Carbon tetrachloride	<0.050	0.050		mg/Kg	1.0	SW8260B	7/17/07	7/26/07 7:54	BSP	GCMS_T_070725B
Chlorobenzene	<0.050	0.050		mg/Kg	1.0	SW8260B	7/17/07	7/26/07 7:54	BSP	GCMS_T_070725B
Dibromochloromethane	<0.050	0.050		mg/Kg	1.0	SW8260B	7/17/07	7/26/07 7:54	BSP	GCMS_T_070725B
Chloroethane	<0.50	0.50		mg/Kg	1.0	SW8260B	7/17/07	7/26/07 7:54	BSP	GCMS_T_070725B
Chloroform	<0.050	0.050		mg/Kg	1.0	SW8260B	7/17/07	7/26/07 7:54	BSP	GCMS_T_070725B
Chloromethane	<0.50	0.50		mg/Kg	1.0	SW8260B	7/17/07	7/26/07 7:54	BSP	GCMS_T_070725B
2-Chlorotoluene	<0.25	0.25		mg/Kg	1.0	SW8260B	7/17/07	7/26/07 7:54	BSP	GCMS_T_070725B
4-Chlorotoluene	<0.25	0.25		mg/Kg	1.0	SW8260B	7/17/07	7/26/07 7:54	BSP	GCMS_T_070725B
1,2-Dibromo-3-chloropropane	<0.50	0.50		mg/Kg	1.0	SW8260B	7/17/07	7/26/07 7:54	BSP	GCMS_T_070725B
1,2-Dibromoethane	<0.50	0.50		mg/Kg	1.0	SW8260B	7/17/07	7/26/07 7:54	BSP	GCMS_T_070725B
Dibromomethane	<0.25	0.25		mg/Kg	1.0	SW8260B	7/17/07	7/26/07 7:54	BSP	GCMS_T_070725B
1,2-Dichlorobenzene	<0.050	0.050		mg/Kg	1.0	SW8260B	7/17/07	7/26/07 7:54	BSP	GCMS_T_070725B
1,3-Dichlorobenzene	<0.050	0.050		mg/Kg	1.0	SW8260B	7/17/07	7/26/07 7:54	BSP	GCMS_T_070725B
1,4-Dichlorobenzene	<0.050	0.050		mg/Kg	1.0	SW8260B	7/17/07	7/26/07 7:54	BSP	GCMS_T_070725B
Dichlorodifluoromethane	<0.50	0.50	L1	mg/Kg	1.0	SW8260B	7/17/07	7/26/07 7:54	BSP	GCMS_T_070725B
1,1-Dichloroethane	<0.050	0.050		mg/Kg	1.0	SW8260B	7/17/07	7/26/07 7:54	BSP	GCMS_T_070725B
1,2-Dichloroethane	<0.050	0.050		mg/Kg	1.0	SW8260B	7/17/07	7/26/07 7:54	BSP	GCMS_T_070725B
1,1-Dichloroethene	<0.10	0.10		mg/Kg	1.0	SW8260B	7/17/07	7/26/07 7:54	BSP	GCMS_T_070725B
cis-1,2-Dichloroethene	<0.050	0.050		mg/Kg	1.0	SW8260B	7/17/07	7/26/07 7:54	BSP	GCMS_T_070725B
trans-1,2-Dichloroethene	<0.050	0.050		mg/Kg	1.0	SW8260B	7/17/07	7/26/07 7:54	BSP	GCMS_T_070725B
1,2-Dichloropropane	<0.050	0.050		mg/Kg	1.0	SW8260B	7/17/07	7/26/07 7:54	BSP	GCMS_T_070725B
1,3-Dichloropropane	<0.25	0.25		mg/Kg	1.0	SW8260B	7/17/07	7/26/07 7:54	BSP	GCMS_T_070725B
2,2-Dichloropropane	<0.25	0.25		mg/Kg	1.0	SW8260B	7/17/07	7/26/07 7:54	BSP	GCMS_T_070725B
1,1-Dichloropropene	<0.25	0.25		mg/Kg	1.0	SW8260B	7/17/07	7/26/07 7:54	BSP	GCMS_T_070725B
cis-1,3-Dichloropropene	<0.050	0.050		mg/Kg	1.0	SW8260B	7/17/07	7/26/07 7:54	BSP	GCMS_T_070725B
trans-1,3-Dichloropropene	<0.050	0.050		mg/Kg	1.0	SW8260B	7/17/07	7/26/07 7:54	BSP	GCMS_T_070725B
Ethylbenzene	<0.10	0.10		mg/Kg	1.0	SW8260B	7/17/07	7/26/07 7:54	BSP	GCMS_T_070725B
Hexachlorobutadiene	<0.50	0.50		mg/Kg	1.0	SW8260B	7/17/07	7/26/07 7:54	BSP	GCMS_T_070725B
2-Hexanone	<0.50	0.50	V1	mg/Kg	1.0	SW8260B	7/17/07	7/26/07 7:54	BSP	GCMS_T_070725B
Iodomethane	<0.50	0.50		mg/Kg	1.0	SW8260B	7/17/07	7/26/07 7:54	BSP	GCMS_T_070725B
Isopropylbenzene	<0.25	0.25		mg/Kg	1.0	SW8260B	7/17/07	7/26/07 7:54	BSP	GCMS_T_070725B

Confidential and Privileged

TRANSWEST GEOCHEM

Date Printed 17-Aug-07

License No. AZM133/AZ0133

CLIENT: SCS Engineers
Work Order: 0707362
Lab ID: 0707362-13
Project Name: Pioneer Paints
Project Number: 10204058.06

Client Sample ID: B14-15
Collection Date: 7/17/2007 2:35:00 PM
Matrix: Soil

Analyte	Result	PQL	Qual	Units	DF	Test Code	Date Prepared	Date Analyzed	Analyst	Batch ID
4-Isopropyltoluene	<0.25	0.25		mg/Kg	1.0	SW8260B	7/17/07	7/26/07 7:54	BSP	GCMS_T_070725B
Methylene chloride	<0.50	0.50		mg/Kg	1.0	SW8260B	7/17/07	7/26/07 7:54	BSP	GCMS_T_070725B
4-Methyl-2-pentanone	<0.50	0.50		mg/Kg	1.0	SW8260B	7/17/07	7/26/07 7:54	BSP	GCMS_T_070725B
Methyl tert-butyl ether	<0.25	0.25		mg/Kg	1.0	SW8260B	7/17/07	7/26/07 7:54	BSP	GCMS_T_070725B
Naphthalene	<0.25	0.25		mg/Kg	1.0	SW8260B	7/17/07	7/26/07 7:54	BSP	GCMS_T_070725B
n-Propylbenzene	<0.25	0.25		mg/Kg	1.0	SW8260B	7/17/07	7/26/07 7:54	BSP	GCMS_T_070725B
Styrene	<0.25	0.25		mg/Kg	1.0	SW8260B	7/17/07	7/26/07 7:54	BSP	GCMS_T_070725B
1,1,1,2-Tetrachloroethane	<0.25	0.25		mg/Kg	1.0	SW8260B	7/17/07	7/26/07 7:54	BSP	GCMS_T_070725B
1,1,2,2-Tetrachloroethane	<0.10	0.10		mg/Kg	1.0	SW8260B	7/17/07	7/26/07 7:54	BSP	GCMS_T_070725B
Tetrachloroethene	<0.050	0.050		mg/Kg	1.0	SW8260B	7/17/07	7/26/07 7:54	BSP	GCMS_T_070725B
Toluene	<0.10	0.10		mg/Kg	1.0	SW8260B	7/17/07	7/26/07 7:54	BSP	GCMS_T_070725B
1,2,3-Trichlorobenzene	<0.25	0.25		mg/Kg	1.0	SW8260B	7/17/07	7/26/07 7:54	BSP	GCMS_T_070725B
1,2,4-Trichlorobenzene	<0.25	0.25		mg/Kg	1.0	SW8260B	7/17/07	7/26/07 7:54	BSP	GCMS_T_070725B
1,1,1-Trichloroethane	<0.050	0.050		mg/Kg	1.0	SW8260B	7/17/07	7/26/07 7:54	BSP	GCMS_T_070725B
1,1,2-Trichloroethane	<0.050	0.050		mg/Kg	1.0	SW8260B	7/17/07	7/26/07 7:54	BSP	GCMS_T_070725B
Trichloroethene	<0.050	0.050		mg/Kg	1.0	SW8260B	7/17/07	7/26/07 7:54	BSP	GCMS_T_070725B
Trichlorofluoromethane	<0.50	0.50		mg/Kg	1.0	SW8260B	7/17/07	7/26/07 7:54	BSP	GCMS_T_070725B
1,2,3-Trichloropropane	<0.25	0.25		mg/Kg	1.0	SW8260B	7/17/07	7/26/07 7:54	BSP	GCMS_T_070725B
1,2,4-Trimethylbenzene	<0.25	0.25		mg/Kg	1.0	SW8260B	7/17/07	7/26/07 7:54	BSP	GCMS_T_070725B
1,3,5-Trimethylbenzene	<0.25	0.25		mg/Kg	1.0	SW8260B	7/17/07	7/26/07 7:54	BSP	GCMS_T_070725B
Vinyl acetate	<0.50	0.50	L2	mg/Kg	1.0	SW8260B	7/17/07	7/26/07 7:54	BSP	GCMS_T_070725B
Vinyl chloride	<0.50	0.50		mg/Kg	1.0	SW8260B	7/17/07	7/26/07 7:54	BSP	GCMS_T_070725B
Xylenes, Total	<0.15	0.15		mg/Kg	1.0	SW8260B	7/17/07	7/26/07 7:54	BSP	GCMS_T_070725B
4-Bromofluorobenzene(Surrogate)	111	59-131		%REC	1.0	SW8260B	7/17/07	7/26/07 7:54	BSP	GCMS_T_070725B
1,2-Dichloroethane-d4(Surrogate)	117	63-123		%REC	1.0	SW8260B	7/17/07	7/26/07 7:54	BSP	GCMS_T_070725B
Dibromofluoromethane(Surrogate)	105	63-123		%REC	1.0	SW8260B	7/17/07	7/26/07 7:54	BSP	GCMS_T_070725B
Toluene-d8(Surrogate)	106	64-120		%REC	1.0	SW8260B	7/17/07	7/26/07 7:54	BSP	GCMS_T_070725B

Confidential and Privileged

TRANSWEST GEOCHEM

Date Printed 17-Aug-07

License No. AZM133/AZ0133

CLIENT: SCS Engineers
Work Order: 0707362
Lab ID: 0707362-14
Project Name: Pioneer Paints
Project Number: 10204058.06

Client Sample ID: B14-25
Collection Date: 7/17/2007 2:49:00 PM
Matrix: Soil

Analyte	Result	PQL	Qual	Units	DF	Test Code	Date Prepared	Date Analyzed	Analyst	Batch ID
Acenaphthene	<0.40	0.40		mg/Kg	1.0	EPA 8310	7/24/07	8/1/07 1:53	MJB	14217
Acenaphthylene	<0.40	0.40		mg/Kg	1.0	EPA 8310	7/24/07	8/1/07 1:53	MJB	14217
Anthracene	<0.040	0.040		mg/Kg	1.0	EPA 8310	7/24/07	8/1/07 1:53	MJB	14217
Benz[a]anthracene	<0.040	0.040		mg/Kg	1.0	EPA 8310	7/24/07	8/1/07 1:53	MJB	14217
Benzo[a]pyrene	<0.010	0.010		mg/Kg	1.0	EPA 8310	7/24/07	8/1/07 1:53	MJB	14217
Benzo[b]fluoranthene	<0.040	0.040		mg/Kg	1.0	EPA 8310	7/24/07	8/1/07 1:53	MJB	14217
Benzo[g,h,i]perylene	<0.040	0.040		mg/Kg	1.0	EPA 8310	7/24/07	8/1/07 1:53	MJB	14217
Benzo[k]fluoranthene	<0.040	0.040		mg/Kg	1.0	EPA 8310	7/24/07	8/1/07 1:53	MJB	14217
Chrysene	<0.040	0.040		mg/Kg	1.0	EPA 8310	7/24/07	8/1/07 1:53	MJB	14217
Dibenz[a,h]anthracene	<0.040	0.040		mg/Kg	1.0	EPA 8310	7/24/07	8/1/07 1:53	MJB	14217
Fluoranthene	<0.040	0.040		mg/Kg	1.0	EPA 8310	7/24/07	8/1/07 1:53	MJB	14217
Fluorene	<0.040	0.040		mg/Kg	1.0	EPA 8310	7/24/07	8/1/07 1:53	MJB	14217
Indeno[1,2,3-cd]pyrene	<0.020	0.020		mg/Kg	1.0	EPA 8310	7/24/07	8/1/07 1:53	MJB	14217
Naphthalene	<0.10	0.10		mg/Kg	1.0	EPA 8310	7/24/07	8/1/07 1:53	MJB	14217
Phenanthrene	<0.080	0.080		mg/Kg	1.0	EPA 8310	7/24/07	8/1/07 1:53	MJB	14217
Pyrene	<0.040	0.040		mg/Kg	1.0	EPA 8310	7/24/07	8/1/07 1:53	MJB	14217
2-Chloroanthracene(Surrogate)	77	51-125		%REC	1.0	EPA 8310	7/24/07	8/1/07 1:53	MJB	14217
Arsenic	<5.0	5.0		mg/Kg	1.0	SW6010B	7/30/07	7/30/07 21:32	BJK	14254
Cadmium	<1.0	1.0		mg/Kg	1.0	SW6010B	7/30/07	7/30/07 21:32	BJK	14254
Chromium	<5.0	5.0		mg/Kg	1.0	SW6010B	7/30/07	7/30/07 21:32	BJK	14254
Lead	<5.0	5.0		mg/Kg	1.0	SW6010B	7/30/07	7/30/07 21:32	BJK	14254
Nickel	<5.0	5.0		mg/Kg	1.0	SW6010B	7/30/07	7/30/07 21:32	BJK	14254
Silver	<5.0	5.0		mg/Kg	1.0	SW6010B	7/30/07	7/30/07 21:32	BJK	14254
Mercury	<0.083	0.083		mg/Kg	1.0	SW7471A	7/27/07	7/27/07	LB	14251
C10-C22 DRO	<30	30		mg/Kg	1.0	8015AZ	7/17/07	7/17/07	JPM	5GC9070717
C22-C32 ORO	<100	100		mg/Kg	1.0	8015AZ	7/17/07	7/17/07	JPM	5GC9070717
C10-C32 SRL	<130	130		mg/Kg	1.0	8015AZ	7/17/07	7/17/07	JPM	5GC9070717
o-Terphenyl(Surrogate)	114	70-130		%REC	1.0	8015AZ	7/17/07	7/17/07	JPM	5GC9070717
Benzene	<0.050	0.050		mg/Kg	1.0	SW8021B	7/17/07	7/17/07	JPM	5GC8070717
Ethylbenzene	<0.10	0.10		mg/Kg	1.0	SW8021B	7/17/07	7/17/07	JPM	5GC8070717
Toluene	<0.10	0.10		mg/Kg	1.0	SW8021B	7/17/07	7/17/07	JPM	5GC8070717
Xylenes, total	<0.15	0.15		mg/Kg	1.0	SW8021B	7/17/07	7/17/07	JPM	5GC8070717
Bromofluorobenzene(Surrogate)	94	61-135		%REC	1.0	SW8021B	7/17/07	7/17/07	JPM	5GC8070717
Acetone	<1.5	1.5		mg/Kg	1.0	SW8260B	7/17/07	7/26/07 20:18	BSP	GCMS_T_070725B
Benzene	<0.050	0.050		mg/Kg	1.0	SW8260B	7/17/07	7/26/07 20:18	BSP	GCMS_T_070725B

Confidential and Privileged

TRANSWEST GEOCHEM

Date Printed 17-Aug-07

License No. AZM133/AZ0133

CLIENT: SCS Engineers
Work Order: 0707362
Lab ID: 0707362-14
Project Name: Pioneer Paints
Project Number: 10204058.06

Client Sample ID: B14-25
Collection Date: 7/17/2007 2:49:00 PM
Matrix: Soil

Analyte	Result	PQL	Qual	Units	DF	Test Code	Date Prepared	Date Analyzed	Analyst	Batch ID
Bromobenzene	<0.25	0.25		mg/Kg	1.0	SW8260B	7/17/07	7/26/07 20:18	BSP	GCMS_T_070725B
Bromochloromethane	<0.050	0.050		mg/Kg	1.0	SW8260B	7/17/07	7/26/07 20:18	BSP	GCMS_T_070725B
Bromodichloromethane	<0.050	0.050		mg/Kg	1.0	SW8260B	7/17/07	7/26/07 20:18	BSP	GCMS_T_070725B
Bromoform	<0.10	0.10		mg/Kg	1.0	SW8260B	7/17/07	7/26/07 20:18	BSP	GCMS_T_070725B
Bromomethane	<0.50	0.50		mg/Kg	1.0	SW8260B	7/17/07	7/26/07 20:18	BSP	GCMS_T_070725B
2-Butanone	<0.50	0.50		mg/Kg	1.0	SW8260B	7/17/07	7/26/07 20:18	BSP	GCMS_T_070725B
n-Butylbenzene	<0.25	0.25		mg/Kg	1.0	SW8260B	7/17/07	7/26/07 20:18	BSP	GCMS_T_070725B
sec-Butylbenzene	<0.25	0.25		mg/Kg	1.0	SW8260B	7/17/07	7/26/07 20:18	BSP	GCMS_T_070725B
tert-Butylbenzene	<0.25	0.25		mg/Kg	1.0	SW8260B	7/17/07	7/26/07 20:18	BSP	GCMS_T_070725B
Carbon disulfide	<0.50	0.50		mg/Kg	1.0	SW8260B	7/17/07	7/26/07 20:18	BSP	GCMS_T_070725B
Carbon tetrachloride	<0.050	0.050		mg/Kg	1.0	SW8260B	7/17/07	7/26/07 20:18	BSP	GCMS_T_070725B
Chlorobenzene	<0.050	0.050		mg/Kg	1.0	SW8260B	7/17/07	7/26/07 20:18	BSP	GCMS_T_070725B
Dibromochloromethane	<0.050	0.050		mg/Kg	1.0	SW8260B	7/17/07	7/26/07 20:18	BSP	GCMS_T_070725B
Chloroethane	<0.50	0.50		mg/Kg	1.0	SW8260B	7/17/07	7/26/07 20:18	BSP	GCMS_T_070725B
Chloroform	<0.050	0.050		mg/Kg	1.0	SW8260B	7/17/07	7/26/07 20:18	BSP	GCMS_T_070725B
Chloromethane	<0.50	0.50		mg/Kg	1.0	SW8260B	7/17/07	7/26/07 20:18	BSP	GCMS_T_070725B
2-Chlorotoluene	<0.25	0.25		mg/Kg	1.0	SW8260B	7/17/07	7/26/07 20:18	BSP	GCMS_T_070725B
4-Chlorotoluene	<0.25	0.25		mg/Kg	1.0	SW8260B	7/17/07	7/26/07 20:18	BSP	GCMS_T_070725B
1,2-Dibromo-3-chloropropane	<0.50	0.50		mg/Kg	1.0	SW8260B	7/17/07	7/26/07 20:18	BSP	GCMS_T_070725B
1,2-Dibromoethane	<0.50	0.50		mg/Kg	1.0	SW8260B	7/17/07	7/26/07 20:18	BSP	GCMS_T_070725B
Dibromomethane	<0.25	0.25		mg/Kg	1.0	SW8260B	7/17/07	7/26/07 20:18	BSP	GCMS_T_070725B
1,2-Dichlorobenzene	<0.050	0.050		mg/Kg	1.0	SW8260B	7/17/07	7/26/07 20:18	BSP	GCMS_T_070725B
1,3-Dichlorobenzene	<0.050	0.050		mg/Kg	1.0	SW8260B	7/17/07	7/26/07 20:18	BSP	GCMS_T_070725B
1,4-Dichlorobenzene	<0.050	0.050		mg/Kg	1.0	SW8260B	7/17/07	7/26/07 20:18	BSP	GCMS_T_070725B
Dichlorodifluoromethane	<0.50	0.50	L1	mg/Kg	1.0	SW8260B	7/17/07	7/26/07 20:18	BSP	GCMS_T_070725B
1,1-Dichloroethane	<0.050	0.050		mg/Kg	1.0	SW8260B	7/17/07	7/26/07 20:18	BSP	GCMS_T_070725B
1,2-Dichloroethane	<0.050	0.050		mg/Kg	1.0	SW8260B	7/17/07	7/26/07 20:18	BSP	GCMS_T_070725B
1,1-Dichloroethene	<0.10	0.10		mg/Kg	1.0	SW8260B	7/17/07	7/26/07 20:18	BSP	GCMS_T_070725B
cis-1,2-Dichloroethene	<0.050	0.050		mg/Kg	1.0	SW8260B	7/17/07	7/26/07 20:18	BSP	GCMS_T_070725B
trans-1,2-Dichloroethene	<0.050	0.050		mg/Kg	1.0	SW8260B	7/17/07	7/26/07 20:18	BSP	GCMS_T_070725B
1,2-Dichloropropane	<0.050	0.050		mg/Kg	1.0	SW8260B	7/17/07	7/26/07 20:18	BSP	GCMS_T_070725B
1,3-Dichloropropane	<0.25	0.25		mg/Kg	1.0	SW8260B	7/17/07	7/26/07 20:18	BSP	GCMS_T_070725B
2,2-Dichloropropane	<0.25	0.25		mg/Kg	1.0	SW8260B	7/17/07	7/26/07 20:18	BSP	GCMS_T_070725B
1,1-Dichloropropene	<0.25	0.25		mg/Kg	1.0	SW8260B	7/17/07	7/26/07 20:18	BSP	GCMS_T_070725B
cis-1,3-Dichloropropene	<0.050	0.050		mg/Kg	1.0	SW8260B	7/17/07	7/26/07 20:18	BSP	GCMS_T_070725B
trans-1,3-Dichloropropene	<0.050	0.050		mg/Kg	1.0	SW8260B	7/17/07	7/26/07 20:18	BSP	GCMS_T_070725B
Ethylbenzene	<0.10	0.10		mg/Kg	1.0	SW8260B	7/17/07	7/26/07 20:18	BSP	GCMS_T_070725B
Hexachlorobutadiene	<0.50	0.50		mg/Kg	1.0	SW8260B	7/17/07	7/26/07 20:18	BSP	GCMS_T_070725B
2-Hexanone	<0.50	0.50		mg/Kg	1.0	SW8260B	7/17/07	7/26/07 20:18	BSP	GCMS_T_070725B
Iodomethane	<0.50	0.50		mg/Kg	1.0	SW8260B	7/17/07	7/26/07 20:18	BSP	GCMS_T_070725B
Isopropylbenzene	<0.25	0.25		mg/Kg	1.0	SW8260B	7/17/07	7/26/07 20:18	BSP	GCMS_T_070725B

Confidential and Privileged

TRANSWEST GEOCHEM

Date Printed 17-Aug-07

License No. AZM133/AZ0133

CLIENT: SCS Engineers
Work Order: 0707362
Lab ID: 0707362-14
Project Name: Pioneer Paints
Project Number: 10204058.06

Client Sample ID: B14-25
Collection Date: 7/17/2007 2:49:00 PM
Matrix: Soil

Analyte	Result	PQL	Qual	Units	DF	Test Code	Date Prepared	Date Analyzed	Analyst	Batch ID
4-Isopropyltoluene	<0.25	0.25		mg/Kg	1.0	SW8260B	7/17/07	7/26/07 20:18	BSP	GCMS_T_070725B
Methylene chloride	<0.50	0.50		mg/Kg	1.0	SW8260B	7/17/07	7/26/07 20:18	BSP	GCMS_T_070725B
4-Methyl-2-pentanone	<0.50	0.50		mg/Kg	1.0	SW8260B	7/17/07	7/26/07 20:18	BSP	GCMS_T_070725B
Methyl tert-butyl ether	<0.25	0.25		mg/Kg	1.0	SW8260B	7/17/07	7/26/07 20:18	BSP	GCMS_T_070725B
Naphthalene	<0.25	0.25		mg/Kg	1.0	SW8260B	7/17/07	7/26/07 20:18	BSP	GCMS_T_070725B
n-Propylbenzene	<0.25	0.25		mg/Kg	1.0	SW8260B	7/17/07	7/26/07 20:18	BSP	GCMS_T_070725B
Styrene	<0.25	0.25		mg/Kg	1.0	SW8260B	7/17/07	7/26/07 20:18	BSP	GCMS_T_070725B
1,1,1,2-Tetrachloroethane	<0.25	0.25		mg/Kg	1.0	SW8260B	7/17/07	7/26/07 20:18	BSP	GCMS_T_070725B
1,1,2,2-Tetrachloroethane	<0.10	0.10		mg/Kg	1.0	SW8260B	7/17/07	7/26/07 20:18	BSP	GCMS_T_070725B
Tetrachloroethene	<0.050	0.050		mg/Kg	1.0	SW8260B	7/17/07	7/26/07 20:18	BSP	GCMS_T_070725B
Toluene	<0.10	0.10		mg/Kg	1.0	SW8260B	7/17/07	7/26/07 20:18	BSP	GCMS_T_070725B
1,2,3-Trichlorobenzene	<0.25	0.25		mg/Kg	1.0	SW8260B	7/17/07	7/26/07 20:18	BSP	GCMS_T_070725B
1,2,4-Trichlorobenzene	<0.25	0.25		mg/Kg	1.0	SW8260B	7/17/07	7/26/07 20:18	BSP	GCMS_T_070725B
1,1,1-Trichloroethane	<0.050	0.050		mg/Kg	1.0	SW8260B	7/17/07	7/26/07 20:18	BSP	GCMS_T_070725B
1,1,2-Trichloroethane	<0.050	0.050		mg/Kg	1.0	SW8260B	7/17/07	7/26/07 20:18	BSP	GCMS_T_070725B
Trichloroethene	<0.050	0.050		mg/Kg	1.0	SW8260B	7/17/07	7/26/07 20:18	BSP	GCMS_T_070725B
Trichlorofluoromethane	<0.50	0.50		mg/Kg	1.0	SW8260B	7/17/07	7/26/07 20:18	BSP	GCMS_T_070725B
1,2,3-Trichloropropane	<0.25	0.25		mg/Kg	1.0	SW8260B	7/17/07	7/26/07 20:18	BSP	GCMS_T_070725B
1,2,4-Trimethylbenzene	<0.25	0.25		mg/Kg	1.0	SW8260B	7/17/07	7/26/07 20:18	BSP	GCMS_T_070725B
1,3,5-Trimethylbenzene	<0.25	0.25		mg/Kg	1.0	SW8260B	7/17/07	7/26/07 20:18	BSP	GCMS_T_070725B
Vinyl acetate	<0.50	0.50	L2	mg/Kg	1.0	SW8260B	7/17/07	7/26/07 20:18	BSP	GCMS_T_070725B
Vinyl chloride	<0.50	0.50		mg/Kg	1.0	SW8260B	7/17/07	7/26/07 20:18	BSP	GCMS_T_070725B
Xylenes, Total	<0.15	0.15		mg/Kg	1.0	SW8260B	7/17/07	7/26/07 20:18	BSP	GCMS_T_070725B
4-Bromofluorobenzene(Surrogate)	113	59-131		%REC	1.0	SW8260B	7/17/07	7/26/07 20:18	BSP	GCMS_T_070725B
1,2-Dichloroethane-d4(Surrogate)	104	63-123		%REC	1.0	SW8260B	7/17/07	7/26/07 20:18	BSP	GCMS_T_070725B
Dibromofluoromethane(Surrogate)	97	63-123		%REC	1.0	SW8260B	7/17/07	7/26/07 20:18	BSP	GCMS_T_070725B
Toluene-d8(Surrogate)	102	64-120		%REC	1.0	SW8260B	7/17/07	7/26/07 20:18	BSP	GCMS_T_070725B

Confidential and Privileged

TRANSWEST GEOCHEM

Date Printed 17-Aug-07

License No. AZM133/AZ0133

CLIENT: SCS Engineers
Work Order: 0707362
Lab ID: 0707362-15
Project Name: Pioneer Paints
Project Number: 10204058.06

Client Sample ID: B13-10
Collection Date: 7/18/2007 8:04:00 AM
Matrix: Soil

Analyte	Result	PQL	Qual	Units	DF	Test Code	Date Prepared	Date Analyzed	Analyst	Batch ID
Acenaphthene	<0.40	0.40		mg/Kg	1.0	EPA 8310	7/25/07	8/1/07 3:59	MJB	14233
Acenaphthylene	<0.40	0.40		mg/Kg	1.0	EPA 8310	7/25/07	8/1/07 3:59	MJB	14233
Anthracene	<0.040	0.040		mg/Kg	1.0	EPA 8310	7/25/07	8/1/07 3:59	MJB	14233
Benz[a]anthracene	<0.040	0.040		mg/Kg	1.0	EPA 8310	7/25/07	8/1/07 3:59	MJB	14233
Benzo[a]pyrene	<0.010	0.010		mg/Kg	1.0	EPA 8310	7/25/07	8/1/07 3:59	MJB	14233
Benzo[b]fluoranthene	<0.040	0.040		mg/Kg	1.0	EPA 8310	7/25/07	8/1/07 3:59	MJB	14233
Benzo[g,h,i]perylene	<0.040	0.040		mg/Kg	1.0	EPA 8310	7/25/07	8/1/07 3:59	MJB	14233
Benzo[k]fluoranthene	<0.040	0.040		mg/Kg	1.0	EPA 8310	7/25/07	8/1/07 3:59	MJB	14233
Chrysene	<0.040	0.040		mg/Kg	1.0	EPA 8310	7/25/07	8/1/07 3:59	MJB	14233
Dibenz[a,h]anthracene	<0.040	0.040		mg/Kg	1.0	EPA 8310	7/25/07	8/1/07 3:59	MJB	14233
Fluoranthene	<0.040	0.040		mg/Kg	1.0	EPA 8310	7/25/07	8/1/07 3:59	MJB	14233
Fluorene	<0.040	0.040		mg/Kg	1.0	EPA 8310	7/25/07	8/1/07 3:59	MJB	14233
Indeno[1,2,3-cd]pyrene	<0.020	0.020		mg/Kg	1.0	EPA 8310	7/25/07	8/1/07 3:59	MJB	14233
Naphthalene	<0.10	0.10		mg/Kg	1.0	EPA 8310	7/25/07	8/1/07 3:59	MJB	14233
Phenanthrene	<0.080	0.080		mg/Kg	1.0	EPA 8310	7/25/07	8/1/07 3:59	MJB	14233
Pyrene	<0.040	0.040		mg/Kg	1.0	EPA 8310	7/25/07	8/1/07 3:59	MJB	14233
2-Chloroanthracene(Surrogate)	78	51-125		%REC	1.0	EPA 8310	7/25/07	8/1/07 3:59	MJB	14233
Arsenic	<5.0	5.0		mg/Kg	1.0	SW6010B	7/30/07	7/30/07 21:35	BJK	14254
Cadmium	<1.0	1.0		mg/Kg	1.0	SW6010B	7/30/07	7/30/07 21:35	BJK	14254
Chromium	**10**	5.0		mg/Kg	1.0	SW6010B	7/30/07	7/30/07 21:35	BJK	14254
Lead	**14**	5.0		mg/Kg	1.0	SW6010B	7/30/07	7/30/07 21:35	BJK	14254
Nickel	**11**	5.0		mg/Kg	1.0	SW6010B	7/30/07	7/30/07 21:35	BJK	14254
Silver	<5.0	5.0		mg/Kg	1.0	SW6010B	7/30/07	7/30/07 21:35	BJK	14254
Mercury	<0.083	0.083		mg/Kg	1.0	SW7471A	7/27/07	7/27/07	LB	14251
C10-C22 DRO	<30	30		mg/Kg	1.0	8015AZ	7/18/07	7/18/07	JPM	5GC9070718
C22-C32 ORO	<100	100		mg/Kg	1.0	8015AZ	7/18/07	7/18/07	JPM	5GC9070718
C10-C32 SRL	<130	130		mg/Kg	1.0	8015AZ	7/18/07	7/18/07	JPM	5GC9070718
o-Terphenyl(Surrogate)	120	70-130		%REC	1.0	8015AZ	7/18/07	7/18/07	JPM	5GC9070718
Benzene	<0.050	0.050		mg/Kg	1.0	SW8021B	7/18/07	7/18/07	JPM	5GC8070718
Ethylbenzene	<0.10	0.10		mg/Kg	1.0	SW8021B	7/18/07	7/18/07	JPM	5GC8070718
Toluene	<0.10	0.10		mg/Kg	1.0	SW8021B	7/18/07	7/18/07	JPM	5GC8070718
Xylenes, total	<0.15	0.15		mg/Kg	1.0	SW8021B	7/18/07	7/18/07	JPM	5GC8070718
Bromofluorobenzene(Surrogate)	88	61-135		%REC	1.0	SW8021B	7/18/07	7/18/07	JPM	5GC8070718
Acetone	<1.5	1.5		mg/Kg	1.0	SW8260B	7/17/07	7/26/07 21:02	BSP	GCMS_T_070725B
Benzene	<0.050	0.050		mg/Kg	1.0	SW8260B	7/17/07	7/26/07 21:02	BSP	GCMS_T_070725B

Confidential and Privileged

TRANSWEST GEOCHEM

Date Printed 17-Aug-07

License No. AZM133/AZ0133

CLIENT: SCS Engineers
Work Order: 0707362
Lab ID: 0707362-15
Project Name: Pioneer Paints
Project Number: 10204058.06

Client Sample ID: B13-10
Collection Date: 7/18/2007 8:04:00 AM
Matrix: Soil

Analyte	Result	PQL	Qual	Units	DF	Test Code	Date Prepared	Date Analyzed	Analyst	Batch ID
Bromobenzene	<0.25	0.25		mg/Kg	1.0	SW8260B	7/17/07	7/26/07 21:02	BSP	GCMS_T_070725B
Bromochloromethane	<0.050	0.050		mg/Kg	1.0	SW8260B	7/17/07	7/26/07 21:02	BSP	GCMS_T_070725B
Bromodichloromethane	<0.050	0.050		mg/Kg	1.0	SW8260B	7/17/07	7/26/07 21:02	BSP	GCMS_T_070725B
Bromoform	<0.10	0.10		mg/Kg	1.0	SW8260B	7/17/07	7/26/07 21:02	BSP	GCMS_T_070725B
Bromomethane	<0.50	0.50		mg/Kg	1.0	SW8260B	7/17/07	7/26/07 21:02	BSP	GCMS_T_070725B
2-Butanone	<0.50	0.50		mg/Kg	1.0	SW8260B	7/17/07	7/26/07 21:02	BSP	GCMS_T_070725B
n-Butylbenzene	<0.25	0.25		mg/Kg	1.0	SW8260B	7/17/07	7/26/07 21:02	BSP	GCMS_T_070725B
sec-Butylbenzene	<0.25	0.25		mg/Kg	1.0	SW8260B	7/17/07	7/26/07 21:02	BSP	GCMS_T_070725B
tert-Butylbenzene	<0.25	0.25		mg/Kg	1.0	SW8260B	7/17/07	7/26/07 21:02	BSP	GCMS_T_070725B
Carbon disulfide	<0.50	0.50		mg/Kg	1.0	SW8260B	7/17/07	7/26/07 21:02	BSP	GCMS_T_070725B
Carbon tetrachloride	<0.050	0.050		mg/Kg	1.0	SW8260B	7/17/07	7/26/07 21:02	BSP	GCMS_T_070725B
Chlorobenzene	<0.050	0.050		mg/Kg	1.0	SW8260B	7/17/07	7/26/07 21:02	BSP	GCMS_T_070725B
Dibromochloromethane	<0.050	0.050		mg/Kg	1.0	SW8260B	7/17/07	7/26/07 21:02	BSP	GCMS_T_070725B
Chloroethane	<0.50	0.50		mg/Kg	1.0	SW8260B	7/17/07	7/26/07 21:02	BSP	GCMS_T_070725B
Chloroform	<0.050	0.050		mg/Kg	1.0	SW8260B	7/17/07	7/26/07 21:02	BSP	GCMS_T_070725B
Chloromethane	<0.50	0.50		mg/Kg	1.0	SW8260B	7/17/07	7/26/07 21:02	BSP	GCMS_T_070725B
2-Chlorotoluene	<0.25	0.25		mg/Kg	1.0	SW8260B	7/17/07	7/26/07 21:02	BSP	GCMS_T_070725B
4-Chlorotoluene	<0.25	0.25		mg/Kg	1.0	SW8260B	7/17/07	7/26/07 21:02	BSP	GCMS_T_070725B
1,2-Dibromo-3-chloropropane	<0.50	0.50		mg/Kg	1.0	SW8260B	7/17/07	7/26/07 21:02	BSP	GCMS_T_070725B
1,2-Dibromoethane	<0.50	0.50		mg/Kg	1.0	SW8260B	7/17/07	7/26/07 21:02	BSP	GCMS_T_070725B
Dibromomethane	<0.25	0.25		mg/Kg	1.0	SW8260B	7/17/07	7/26/07 21:02	BSP	GCMS_T_070725B
1,2-Dichlorobenzene	<0.050	0.050		mg/Kg	1.0	SW8260B	7/17/07	7/26/07 21:02	BSP	GCMS_T_070725B
1,3-Dichlorobenzene	<0.050	0.050		mg/Kg	1.0	SW8260B	7/17/07	7/26/07 21:02	BSP	GCMS_T_070725B
1,4-Dichlorobenzene	<0.050	0.050		mg/Kg	1.0	SW8260B	7/17/07	7/26/07 21:02	BSP	GCMS_T_070725B
Dichlorodifluoromethane	<0.50	0.50	L1	mg/Kg	1.0	SW8260B	7/17/07	7/26/07 21:02	BSP	GCMS_T_070725B
1,1-Dichloroethane	<0.050	0.050		mg/Kg	1.0	SW8260B	7/17/07	7/26/07 21:02	BSP	GCMS_T_070725B
1,2-Dichloroethane	<0.050	0.050		mg/Kg	1.0	SW8260B	7/17/07	7/26/07 21:02	BSP	GCMS_T_070725B
1,1-Dichloroethene	<0.10	0.10		mg/Kg	1.0	SW8260B	7/17/07	7/26/07 21:02	BSP	GCMS_T_070725B
cis-1,2-Dichloroethene	<0.050	0.050		mg/Kg	1.0	SW8260B	7/17/07	7/26/07 21:02	BSP	GCMS_T_070725B
trans-1,2-Dichloroethene	<0.050	0.050		mg/Kg	1.0	SW8260B	7/17/07	7/26/07 21:02	BSP	GCMS_T_070725B
1,2-Dichloropropane	<0.050	0.050		mg/Kg	1.0	SW8260B	7/17/07	7/26/07 21:02	BSP	GCMS_T_070725B
1,3-Dichloropropane	<0.25	0.25		mg/Kg	1.0	SW8260B	7/17/07	7/26/07 21:02	BSP	GCMS_T_070725B
2,2-Dichloropropane	<0.25	0.25		mg/Kg	1.0	SW8260B	7/17/07	7/26/07 21:02	BSP	GCMS_T_070725B
1,1-Dichloropropene	<0.25	0.25		mg/Kg	1.0	SW8260B	7/17/07	7/26/07 21:02	BSP	GCMS_T_070725B
cis-1,3-Dichloropropene	<0.050	0.050		mg/Kg	1.0	SW8260B	7/17/07	7/26/07 21:02	BSP	GCMS_T_070725B
trans-1,3-Dichloropropene	<0.050	0.050		mg/Kg	1.0	SW8260B	7/17/07	7/26/07 21:02	BSP	GCMS_T_070725B
Ethylbenzene	<0.10	0.10		mg/Kg	1.0	SW8260B	7/17/07	7/26/07 21:02	BSP	GCMS_T_070725B
Hexachlorobutadiene	<0.50	0.50		mg/Kg	1.0	SW8260B	7/17/07	7/26/07 21:02	BSP	GCMS_T_070725B
2-Hexanone	<0.50	0.50		mg/Kg	1.0	SW8260B	7/17/07	7/26/07 21:02	BSP	GCMS_T_070725B
Iodomethane	<0.50	0.50		mg/Kg	1.0	SW8260B	7/17/07	7/26/07 21:02	BSP	GCMS_T_070725B
Isopropylbenzene	<0.25	0.25		mg/Kg	1.0	SW8260B	7/17/07	7/26/07 21:02	BSP	GCMS_T_070725B

Confidential and Privileged

TRANSWEST GEOCHEM

Date Printed 17-Aug-07

License No. AZM133/AZ0133

CLIENT: SCS Engineers
Work Order: 0707362
Lab ID: 0707362-15
Project Name: Pioneer Paints
Project Number: 10204058.06

Client Sample ID: B13-10
Collection Date: 7/18/2007 8:04:00 AM
Matrix: Soil

Analyte	Result	PQL	Qual	Units	DF	Test Code	Date Prepared	Date Analyzed	Analyst	Batch ID
4-Isopropyltoluene	<0.25	0.25		mg/Kg	1.0	SW8260B	7/17/07	7/26/07 21:02	BSP	GCMS_T_070725B
Methylene chloride	<0.50	0.50		mg/Kg	1.0	SW8260B	7/17/07	7/26/07 21:02	BSP	GCMS_T_070725B
4-Methyl-2-pentanone	<0.50	0.50		mg/Kg	1.0	SW8260B	7/17/07	7/26/07 21:02	BSP	GCMS_T_070725B
Methyl tert-butyl ether	<0.25	0.25		mg/Kg	1.0	SW8260B	7/17/07	7/26/07 21:02	BSP	GCMS_T_070725B
Naphthalene	<0.25	0.25		mg/Kg	1.0	SW8260B	7/17/07	7/26/07 21:02	BSP	GCMS_T_070725B
n-Propylbenzene	<0.25	0.25		mg/Kg	1.0	SW8260B	7/17/07	7/26/07 21:02	BSP	GCMS_T_070725B
Styrene	<0.25	0.25		mg/Kg	1.0	SW8260B	7/17/07	7/26/07 21:02	BSP	GCMS_T_070725B
1,1,1,2-Tetrachloroethane	<0.25	0.25		mg/Kg	1.0	SW8260B	7/17/07	7/26/07 21:02	BSP	GCMS_T_070725B
1,1,2,2-Tetrachloroethane	<0.10	0.10		mg/Kg	1.0	SW8260B	7/17/07	7/26/07 21:02	BSP	GCMS_T_070725B
Tetrachloroethene	<0.050	0.050		mg/Kg	1.0	SW8260B	7/17/07	7/26/07 21:02	BSP	GCMS_T_070725B
Toluene	<0.10	0.10		mg/Kg	1.0	SW8260B	7/17/07	7/26/07 21:02	BSP	GCMS_T_070725B
1,2,3-Trichlorobenzene	<0.25	0.25		mg/Kg	1.0	SW8260B	7/17/07	7/26/07 21:02	BSP	GCMS_T_070725B
1,2,4-Trichlorobenzene	<0.25	0.25		mg/Kg	1.0	SW8260B	7/17/07	7/26/07 21:02	BSP	GCMS_T_070725B
1,1,1-Trichloroethane	<0.050	0.050		mg/Kg	1.0	SW8260B	7/17/07	7/26/07 21:02	BSP	GCMS_T_070725B
1,1,2-Trichloroethane	<0.050	0.050		mg/Kg	1.0	SW8260B	7/17/07	7/26/07 21:02	BSP	GCMS_T_070725B
Trichloroethene	<0.050	0.050		mg/Kg	1.0	SW8260B	7/17/07	7/26/07 21:02	BSP	GCMS_T_070725B
Trichlorofluoromethane	<0.50	0.50		mg/Kg	1.0	SW8260B	7/17/07	7/26/07 21:02	BSP	GCMS_T_070725B
1,2,3-Trichloropropane	<0.25	0.25		mg/Kg	1.0	SW8260B	7/17/07	7/26/07 21:02	BSP	GCMS_T_070725B
1,2,4-Trimethylbenzene	<0.25	0.25		mg/Kg	1.0	SW8260B	7/17/07	7/26/07 21:02	BSP	GCMS_T_070725B
1,3,5-Trimethylbenzene	<0.25	0.25		mg/Kg	1.0	SW8260B	7/17/07	7/26/07 21:02	BSP	GCMS_T_070725B
Vinyl acetate	<0.50	0.50	L2	mg/Kg	1.0	SW8260B	7/17/07	7/26/07 21:02	BSP	GCMS_T_070725B
Vinyl chloride	<0.50	0.50		mg/Kg	1.0	SW8260B	7/17/07	7/26/07 21:02	BSP	GCMS_T_070725B
Xylenes, Total	<0.15	0.15		mg/Kg	1.0	SW8260B	7/17/07	7/26/07 21:02	BSP	GCMS_T_070725B
4-Bromofluorobenzene(Surrogate)	107	59-131		%REC	1.0	SW8260B	7/17/07	7/26/07 21:02	BSP	GCMS_T_070725B
1,2-Dichloroethane-d4(Surrogate)	108	63-123		%REC	1.0	SW8260B	7/17/07	7/26/07 21:02	BSP	GCMS_T_070725B
Dibromofluoromethane(Surrogate)	96	63-123		%REC	1.0	SW8260B	7/17/07	7/26/07 21:02	BSP	GCMS_T_070725B
Toluene-d8(Surrogate)	100	64-120		%REC	1.0	SW8260B	7/17/07	7/26/07 21:02	BSP	GCMS_T_070725B

Confidential and Privileged

TRANSWEST GEOCHEM

Date Printed 17-Aug-07

License No. AZM133/AZ0133

CLIENT: SCS Engineers
Work Order: 0707362
Lab ID: 0707362-17
Project Name: Pioneer Paints
Project Number: 10204058.06

Client Sample ID: B13-20
Collection Date: 7/18/2007 8:18:00 AM
Matrix: Soil

Analyte	Result	PQL	Qual	Units	DF	Test Code	Date Prepared	Date Analyzed	Analyst	Batch ID
Acenaphthene	<0.40	0.40		mg/Kg	1.0	EPA 8310	7/25/07	8/1/07 4:30	MJB	14233
Acenaphthylene	<0.40	0.40		mg/Kg	1.0	EPA 8310	7/25/07	8/1/07 4:30	MJB	14233
Anthracene	<0.040	0.040		mg/Kg	1.0	EPA 8310	7/25/07	8/1/07 4:30	MJB	14233
Benz[a]anthracene	<0.040	0.040		mg/Kg	1.0	EPA 8310	7/25/07	8/1/07 4:30	MJB	14233
Benzo[a]pyrene	<0.010	0.010		mg/Kg	1.0	EPA 8310	7/25/07	8/1/07 4:30	MJB	14233
Benzo[b]fluoranthene	<0.040	0.040		mg/Kg	1.0	EPA 8310	7/25/07	8/1/07 4:30	MJB	14233
Benzo[g,h,i]perylene	<0.040	0.040		mg/Kg	1.0	EPA 8310	7/25/07	8/1/07 4:30	MJB	14233
Benzo[k]fluoranthene	<0.040	0.040		mg/Kg	1.0	EPA 8310	7/25/07	8/1/07 4:30	MJB	14233
Chrysene	<0.040	0.040		mg/Kg	1.0	EPA 8310	7/25/07	8/1/07 4:30	MJB	14233
Dibenz[a,h]anthracene	<0.040	0.040		mg/Kg	1.0	EPA 8310	7/25/07	8/1/07 4:30	MJB	14233
Fluoranthene	<0.040	0.040		mg/Kg	1.0	EPA 8310	7/25/07	8/1/07 4:30	MJB	14233
Fluorene	<0.040	0.040		mg/Kg	1.0	EPA 8310	7/25/07	8/1/07 4:30	MJB	14233
Indeno[1,2,3-cd]pyrene	<0.020	0.020		mg/Kg	1.0	EPA 8310	7/25/07	8/1/07 4:30	MJB	14233
Naphthalene	<0.10	0.10		mg/Kg	1.0	EPA 8310	7/25/07	8/1/07 4:30	MJB	14233
Phenanthrene	<0.080	0.080		mg/Kg	1.0	EPA 8310	7/25/07	8/1/07 4:30	MJB	14233
Pyrene	<0.040	0.040		mg/Kg	1.0	EPA 8310	7/25/07	8/1/07 4:30	MJB	14233
2-Chloroanthracene(Surrogate)	76	51-125		%REC	1.0	EPA 8310	7/25/07	8/1/07 4:30	MJB	14233
Arsenic	<5.0	5.0		mg/Kg	1.0	SW6010B	7/30/07	7/30/07 21:39	BJK	14254
Cadmium	<1.0	1.0		mg/Kg	1.0	SW6010B	7/30/07	7/30/07 21:39	BJK	14254
Chromium	<5.0	5.0		mg/Kg	1.0	SW6010B	7/30/07	7/30/07 21:39	BJK	14254
Lead	**5.0**	5.0		mg/Kg	1.0	SW6010B	7/30/07	7/30/07 21:39	BJK	14254
Nickel	<5.0	5.0		mg/Kg	1.0	SW6010B	7/30/07	7/30/07 21:39	BJK	14254
Silver	<5.0	5.0		mg/Kg	1.0	SW6010B	7/30/07	7/30/07 21:39	BJK	14254
Mercury	<0.083	0.083		mg/Kg	1.0	SW7471A	7/27/07	7/27/07	LB	14251
C10-C22 DRO	<30	30		mg/Kg	1.0	8015AZ	7/18/07	7/18/07	JPM	5GC9070718
C22-C32 ORO	<100	100		mg/Kg	1.0	8015AZ	7/18/07	7/18/07	JPM	5GC9070718
C10-C32 SRL	<130	130		mg/Kg	1.0	8015AZ	7/18/07	7/18/07	JPM	5GC9070718
o-Terphenyl(Surrogate)	110	70-130		%REC	1.0	8015AZ	7/18/07	7/18/07	JPM	5GC9070718
Benzene	<0.050	0.050		mg/Kg	1.0	SW8021B	7/18/07	7/18/07	JPM	5GC8070718
Ethylbenzene	<0.10	0.10		mg/Kg	1.0	SW8021B	7/18/07	7/18/07	JPM	5GC8070718
Toluene	<0.10	0.10		mg/Kg	1.0	SW8021B	7/18/07	7/18/07	JPM	5GC8070718
Xylenes, total	<0.15	0.15		mg/Kg	1.0	SW8021B	7/18/07	7/18/07	JPM	5GC8070718
Bromofluorobenzene(Surrogate)	89	61-135		%REC	1.0	SW8021B	7/18/07	7/18/07	JPM	5GC8070718
Acetone	<1.5	1.5		mg/Kg	1.0	SW8260B	7/17/07	7/26/07 21:46	BSP	GCMS_T_070725B
Benzene	<0.050	0.050		mg/Kg	1.0	SW8260B	7/17/07	7/26/07 21:46	BSP	GCMS_T_070725B

Confidential and Privileged

TRANSWEST GEOCHEM

Date Printed 17-Aug-07

License No. AZM133/AZ0133

CLIENT: SCS Engineers
Work Order: 0707362
Lab ID: 0707362-17
Project Name: Pioneer Paints
Project Number: 10204058.06

Client Sample ID: B13-20
Collection Date: 7/18/2007 8:18:00 AM
Matrix: Soil

Analyte	Result	PQL	Qual	Units	DF	Test Code	Date Prepared	Date Analyzed	Analyst	Batch ID
Bromobenzene	<0.25	0.25		mg/Kg	1.0	SW8260B	7/17/07	7/26/07 21:46	BSP	GCMS_T_070725B
Bromochloromethane	<0.050	0.050		mg/Kg	1.0	SW8260B	7/17/07	7/26/07 21:46	BSP	GCMS_T_070725B
Bromodichloromethane	<0.050	0.050		mg/Kg	1.0	SW8260B	7/17/07	7/26/07 21:46	BSP	GCMS_T_070725B
Bromoform	<0.10	0.10		mg/Kg	1.0	SW8260B	7/17/07	7/26/07 21:46	BSP	GCMS_T_070725B
Bromomethane	<0.50	0.50		mg/Kg	1.0	SW8260B	7/17/07	7/26/07 21:46	BSP	GCMS_T_070725B
2-Butanone	<0.50	0.50		mg/Kg	1.0	SW8260B	7/17/07	7/26/07 21:46	BSP	GCMS_T_070725B
n-Butylbenzene	<0.25	0.25		mg/Kg	1.0	SW8260B	7/17/07	7/26/07 21:46	BSP	GCMS_T_070725B
sec-Butylbenzene	<0.25	0.25		mg/Kg	1.0	SW8260B	7/17/07	7/26/07 21:46	BSP	GCMS_T_070725B
tert-Butylbenzene	<0.25	0.25		mg/Kg	1.0	SW8260B	7/17/07	7/26/07 21:46	BSP	GCMS_T_070725B
Carbon disulfide	<0.50	0.50		mg/Kg	1.0	SW8260B	7/17/07	7/26/07 21:46	BSP	GCMS_T_070725B
Carbon tetrachloride	<0.050	0.050		mg/Kg	1.0	SW8260B	7/17/07	7/26/07 21:46	BSP	GCMS_T_070725B
Chlorobenzene	<0.050	0.050		mg/Kg	1.0	SW8260B	7/17/07	7/26/07 21:46	BSP	GCMS_T_070725B
Dibromochloromethane	<0.050	0.050		mg/Kg	1.0	SW8260B	7/17/07	7/26/07 21:46	BSP	GCMS_T_070725B
Chloroethane	<0.50	0.50		mg/Kg	1.0	SW8260B	7/17/07	7/26/07 21:46	BSP	GCMS_T_070725B
Chloroform	<0.050	0.050		mg/Kg	1.0	SW8260B	7/17/07	7/26/07 21:46	BSP	GCMS_T_070725B
Chloromethane	<0.50	0.50		mg/Kg	1.0	SW8260B	7/17/07	7/26/07 21:46	BSP	GCMS_T_070725B
2-Chlorotoluene	<0.25	0.25		mg/Kg	1.0	SW8260B	7/17/07	7/26/07 21:46	BSP	GCMS_T_070725B
4-Chlorotoluene	<0.25	0.25		mg/Kg	1.0	SW8260B	7/17/07	7/26/07 21:46	BSP	GCMS_T_070725B
1,2-Dibromo-3-chloropropane	<0.50	0.50		mg/Kg	1.0	SW8260B	7/17/07	7/26/07 21:46	BSP	GCMS_T_070725B
1,2-Dibromoethane	<0.50	0.50		mg/Kg	1.0	SW8260B	7/17/07	7/26/07 21:46	BSP	GCMS_T_070725B
Dibromomethane	<0.25	0.25		mg/Kg	1.0	SW8260B	7/17/07	7/26/07 21:46	BSP	GCMS_T_070725B
1,2-Dichlorobenzene	<0.050	0.050		mg/Kg	1.0	SW8260B	7/17/07	7/26/07 21:46	BSP	GCMS_T_070725B
1,3-Dichlorobenzene	<0.050	0.050		mg/Kg	1.0	SW8260B	7/17/07	7/26/07 21:46	BSP	GCMS_T_070725B
1,4-Dichlorobenzene	<0.050	0.050		mg/Kg	1.0	SW8260B	7/17/07	7/26/07 21:46	BSP	GCMS_T_070725B
Dichlorodifluoromethane	<0.50	0.50	L1	mg/Kg	1.0	SW8260B	7/17/07	7/26/07 21:46	BSP	GCMS_T_070725B
1,1-Dichloroethane	<0.050	0.050		mg/Kg	1.0	SW8260B	7/17/07	7/26/07 21:46	BSP	GCMS_T_070725B
1,2-Dichloroethane	<0.050	0.050		mg/Kg	1.0	SW8260B	7/17/07	7/26/07 21:46	BSP	GCMS_T_070725B
1,1-Dichloroethene	<0.10	0.10		mg/Kg	1.0	SW8260B	7/17/07	7/26/07 21:46	BSP	GCMS_T_070725B
cis-1,2-Dichloroethene	<0.050	0.050		mg/Kg	1.0	SW8260B	7/17/07	7/26/07 21:46	BSP	GCMS_T_070725B
trans-1,2-Dichloroethene	<0.050	0.050		mg/Kg	1.0	SW8260B	7/17/07	7/26/07 21:46	BSP	GCMS_T_070725B
1,2-Dichloropropane	<0.050	0.050		mg/Kg	1.0	SW8260B	7/17/07	7/26/07 21:46	BSP	GCMS_T_070725B
1,3-Dichloropropane	<0.25	0.25		mg/Kg	1.0	SW8260B	7/17/07	7/26/07 21:46	BSP	GCMS_T_070725B
2,2-Dichloropropane	<0.25	0.25		mg/Kg	1.0	SW8260B	7/17/07	7/26/07 21:46	BSP	GCMS_T_070725B
1,1-Dichloropropene	<0.25	0.25		mg/Kg	1.0	SW8260B	7/17/07	7/26/07 21:46	BSP	GCMS_T_070725B
cis-1,3-Dichloropropene	<0.050	0.050		mg/Kg	1.0	SW8260B	7/17/07	7/26/07 21:46	BSP	GCMS_T_070725B
trans-1,3-Dichloropropene	<0.050	0.050		mg/Kg	1.0	SW8260B	7/17/07	7/26/07 21:46	BSP	GCMS_T_070725B
Ethylbenzene	<0.10	0.10		mg/Kg	1.0	SW8260B	7/17/07	7/26/07 21:46	BSP	GCMS_T_070725B
Hexachlorobutadiene	<0.50	0.50		mg/Kg	1.0	SW8260B	7/17/07	7/26/07 21:46	BSP	GCMS_T_070725B
2-Hexanone	<0.50	0.50		mg/Kg	1.0	SW8260B	7/17/07	7/26/07 21:46	BSP	GCMS_T_070725B
Iodomethane	<0.50	0.50		mg/Kg	1.0	SW8260B	7/17/07	7/26/07 21:46	BSP	GCMS_T_070725B
Isopropylbenzene	<0.25	0.25		mg/Kg	1.0	SW8260B	7/17/07	7/26/07 21:46	BSP	GCMS_T_070725B

Confidential and Privileged

TRANSWEST GEOCHEM

Date Printed 17-Aug-07

License No. AZM133/AZ0133

CLIENT: SCS Engineers
Work Order: 0707362
Lab ID: 0707362-17
Project Name: Pioneer Paints
Project Number: 10204058.06

Client Sample ID: B13-20
Collection Date: 7/18/2007 8:18:00 AM
Matrix: Soil

Analyte	Result	PQL	Qual	Units	DF	Test Code	Date Prepared	Date Analyzed	Analyst	Batch ID
4-Isopropyltoluene	<0.25	0.25		mg/Kg	1.0	SW8260B	7/17/07	7/26/07 21:46	BSP	GCMS_T_070725B
Methylene chloride	<0.50	0.50		mg/Kg	1.0	SW8260B	7/17/07	7/26/07 21:46	BSP	GCMS_T_070725B
4-Methyl-2-pentanone	<0.50	0.50		mg/Kg	1.0	SW8260B	7/17/07	7/26/07 21:46	BSP	GCMS_T_070725B
Methyl tert-butyl ether	<0.25	0.25		mg/Kg	1.0	SW8260B	7/17/07	7/26/07 21:46	BSP	GCMS_T_070725B
Naphthalene	<0.25	0.25		mg/Kg	1.0	SW8260B	7/17/07	7/26/07 21:46	BSP	GCMS_T_070725B
n-Propylbenzene	<0.25	0.25		mg/Kg	1.0	SW8260B	7/17/07	7/26/07 21:46	BSP	GCMS_T_070725B
Styrene	<0.25	0.25		mg/Kg	1.0	SW8260B	7/17/07	7/26/07 21:46	BSP	GCMS_T_070725B
1,1,1,2-Tetrachloroethane	<0.25	0.25		mg/Kg	1.0	SW8260B	7/17/07	7/26/07 21:46	BSP	GCMS_T_070725B
1,1,2,2-Tetrachloroethane	<0.10	0.10		mg/Kg	1.0	SW8260B	7/17/07	7/26/07 21:46	BSP	GCMS_T_070725B
Tetrachloroethene	<0.050	0.050		mg/Kg	1.0	SW8260B	7/17/07	7/26/07 21:46	BSP	GCMS_T_070725B
Toluene	<0.10	0.10		mg/Kg	1.0	SW8260B	7/17/07	7/26/07 21:46	BSP	GCMS_T_070725B
1,2,3-Trichlorobenzene	<0.25	0.25		mg/Kg	1.0	SW8260B	7/17/07	7/26/07 21:46	BSP	GCMS_T_070725B
1,2,4-Trichlorobenzene	<0.25	0.25		mg/Kg	1.0	SW8260B	7/17/07	7/26/07 21:46	BSP	GCMS_T_070725B
1,1,1-Trichloroethane	<0.050	0.050		mg/Kg	1.0	SW8260B	7/17/07	7/26/07 21:46	BSP	GCMS_T_070725B
1,1,2-Trichloroethane	<0.050	0.050		mg/Kg	1.0	SW8260B	7/17/07	7/26/07 21:46	BSP	GCMS_T_070725B
Trichloroethene	<0.050	0.050		mg/Kg	1.0	SW8260B	7/17/07	7/26/07 21:46	BSP	GCMS_T_070725B
Trichlorofluoromethane	<0.50	0.50		mg/Kg	1.0	SW8260B	7/17/07	7/26/07 21:46	BSP	GCMS_T_070725B
1,2,3-Trichloropropane	<0.25	0.25		mg/Kg	1.0	SW8260B	7/17/07	7/26/07 21:46	BSP	GCMS_T_070725B
1,2,4-Trimethylbenzene	<0.25	0.25		mg/Kg	1.0	SW8260B	7/17/07	7/26/07 21:46	BSP	GCMS_T_070725B
1,3,5-Trimethylbenzene	<0.25	0.25		mg/Kg	1.0	SW8260B	7/17/07	7/26/07 21:46	BSP	GCMS_T_070725B
Vinyl acetate	<0.50	0.50	L2	mg/Kg	1.0	SW8260B	7/17/07	7/26/07 21:46	BSP	GCMS_T_070725B
Vinyl chloride	<0.50	0.50		mg/Kg	1.0	SW8260B	7/17/07	7/26/07 21:46	BSP	GCMS_T_070725B
Xylenes, Total	<0.15	0.15		mg/Kg	1.0	SW8260B	7/17/07	7/26/07 21:46	BSP	GCMS_T_070725B
4-Bromofluorobenzene(Surrogate)	117	59-131		%REC	1.0	SW8260B	7/17/07	7/26/07 21:46	BSP	GCMS_T_070725B
1,2-Dichloroethane-d4(Surrogate)	112	63-123		%REC	1.0	SW8260B	7/17/07	7/26/07 21:46	BSP	GCMS_T_070725B
Dibromofluoromethane(Surrogate)	104	63-123		%REC	1.0	SW8260B	7/17/07	7/26/07 21:46	BSP	GCMS_T_070725B
Toluene-d8(Surrogate)	104	64-120		%REC	1.0	SW8260B	7/17/07	7/26/07 21:46	BSP	GCMS_T_070725B

Confidential and Privileged

TRANSWEST GEOCHEM

Date Printed 17-Aug-07

License No. AZM133/AZ0133

CLIENT: SCS Engineers
Work Order: 0707362
Lab ID: 0707362-19
Project Name: Pioneer Paints
Project Number: 10204058.06

Client Sample ID: B13-30
Collection Date: 7/18/2007 8:36:00 AM
Matrix: Soil

Analyte	Result	PQL	Qual	Units	DF	Test Code	Date Prepared	Date Analyzed	Analyst	Batch ID
Acenaphthene	<0.40	0.40		mg/Kg	1.0	EPA 8310	7/25/07	7/28/07 7:28	MJB	14233
Acenaphthylene	<0.40	0.40		mg/Kg	1.0	EPA 8310	7/25/07	7/28/07 7:28	MJB	14233
Anthracene	<0.040	0.040		mg/Kg	1.0	EPA 8310	7/25/07	7/28/07 7:28	MJB	14233
Benz[a]anthracene	<0.040	0.040		mg/Kg	1.0	EPA 8310	7/25/07	7/28/07 7:28	MJB	14233
Benzo[a]pyrene	<0.010	0.010		mg/Kg	1.0	EPA 8310	7/25/07	7/28/07 7:28	MJB	14233
Benzo[b]fluoranthene	<0.040	0.040		mg/Kg	1.0	EPA 8310	7/25/07	7/28/07 7:28	MJB	14233
Benzo[g,h,i]perylene	<0.040	0.040		mg/Kg	1.0	EPA 8310	7/25/07	7/28/07 7:28	MJB	14233
Benzo[k]fluoranthene	<0.040	0.040		mg/Kg	1.0	EPA 8310	7/25/07	7/28/07 7:28	MJB	14233
Chrysene	<0.040	0.040		mg/Kg	1.0	EPA 8310	7/25/07	7/28/07 7:28	MJB	14233
Dibenz[a,h]anthracene	<0.040	0.040		mg/Kg	1.0	EPA 8310	7/25/07	7/28/07 7:28	MJB	14233
Fluoranthene	<0.040	0.040		mg/Kg	1.0	EPA 8310	7/25/07	7/28/07 7:28	MJB	14233
Fluorene	<0.040	0.040		mg/Kg	1.0	EPA 8310	7/25/07	7/28/07 7:28	MJB	14233
Indeno[1,2,3-cd]pyrene	<0.020	0.020		mg/Kg	1.0	EPA 8310	7/25/07	7/28/07 7:28	MJB	14233
Naphthalene	<0.10	0.10		mg/Kg	1.0	EPA 8310	7/25/07	7/28/07 7:28	MJB	14233
Phenanthrene	<0.080	0.080		mg/Kg	1.0	EPA 8310	7/25/07	7/28/07 7:28	MJB	14233
Pyrene	<0.040	0.040		mg/Kg	1.0	EPA 8310	7/25/07	7/28/07 7:28	MJB	14233
2-Chloroanthracene(Surrogate)	85	51-125		%REC	1.0	EPA 8310	7/25/07	7/28/07 7:28	MJB	14233
Arsenic	<5.0	5.0		mg/Kg	1.0	SW6010B	7/30/07	7/30/07 21:42	BJK	14254
Cadmium	<1.0	1.0		mg/Kg	1.0	SW6010B	7/30/07	7/30/07 21:42	BJK	14254
Chromium	**9.3**	5.0		mg/Kg	1.0	SW6010B	7/30/07	7/30/07 21:42	BJK	14254
Lead	<5.0	5.0		mg/Kg	1.0	SW6010B	7/30/07	7/30/07 21:42	BJK	14254
Nickel	**11**	5.0		mg/Kg	1.0	SW6010B	7/30/07	7/30/07 21:42	BJK	14254
Silver	<5.0	5.0		mg/Kg	1.0	SW6010B	7/30/07	7/30/07 21:42	BJK	14254
Mercury	<0.083	0.083		mg/Kg	1.0	SW7471A	7/27/07	7/27/07	LB	14251
C10-C22 DRO	<30	30		mg/Kg	1.0	8015AZ	7/18/07	7/18/07	JPM	5GC9070718
C22-C32 ORO	<100	100		mg/Kg	1.0	8015AZ	7/18/07	7/18/07	JPM	5GC9070718
C10-C32 SRL	<130	130		mg/Kg	1.0	8015AZ	7/18/07	7/18/07	JPM	5GC9070718
o-Terphenyl(Surrogate)	111	70-130		%REC	1.0	8015AZ	7/18/07	7/18/07	JPM	5GC9070718
Benzene	<0.050	0.050		mg/Kg	1.0	SW8021B	7/18/07	7/18/07	JPM	5GC8070718
Ethylbenzene	<0.10	0.10		mg/Kg	1.0	SW8021B	7/18/07	7/18/07	JPM	5GC8070718
Toluene	<0.10	0.10		mg/Kg	1.0	SW8021B	7/18/07	7/18/07	JPM	5GC8070718
Xylenes, total	<0.15	0.15		mg/Kg	1.0	SW8021B	7/18/07	7/18/07	JPM	5GC8070718
Bromofluorobenzene(Surrogate)	86	61-135		%REC	1.0	SW8021B	7/18/07	7/18/07	JPM	5GC8070718
Acetone	<1.5	1.5		mg/Kg	1.0	SW8260B	7/17/07	7/26/07 22:29	BSP	GCMS_T_070725B
Benzene	<0.050	0.050		mg/Kg	1.0	SW8260B	7/17/07	7/26/07 22:29	BSP	GCMS_T_070725B

Confidential and Privileged

TRANSWEST GEOCHEM

Date Printed 17-Aug-07

License No. AZM133/AZ0133

CLIENT: SCS Engineers
Work Order: 0707362
Lab ID: 0707362-19
Project Name: Pioneer Paints
Project Number: 10204058.06

Client Sample ID: B13-30
Collection Date: 7/18/2007 8:36:00 AM
Matrix: Soil

Analyte	Result	PQL	Qual	Units	DF	Test Code	Date Prepared	Date Analyzed	Analyst	Batch ID
Bromobenzene	<0.25	0.25		mg/Kg	1.0	SW8260B	7/17/07	7/26/07 22:29	BSP	GCMS_T_070725B
Bromochloromethane	<0.050	0.050		mg/Kg	1.0	SW8260B	7/17/07	7/26/07 22:29	BSP	GCMS_T_070725B
Bromodichloromethane	<0.050	0.050		mg/Kg	1.0	SW8260B	7/17/07	7/26/07 22:29	BSP	GCMS_T_070725B
Bromoform	<0.10	0.10		mg/Kg	1.0	SW8260B	7/17/07	7/26/07 22:29	BSP	GCMS_T_070725B
Bromomethane	<0.50	0.50		mg/Kg	1.0	SW8260B	7/17/07	7/26/07 22:29	BSP	GCMS_T_070725B
2-Butanone	<0.50	0.50		mg/Kg	1.0	SW8260B	7/17/07	7/26/07 22:29	BSP	GCMS_T_070725B
n-Butylbenzene	<0.25	0.25		mg/Kg	1.0	SW8260B	7/17/07	7/26/07 22:29	BSP	GCMS_T_070725B
sec-Butylbenzene	<0.25	0.25		mg/Kg	1.0	SW8260B	7/17/07	7/26/07 22:29	BSP	GCMS_T_070725B
tert-Butylbenzene	<0.25	0.25		mg/Kg	1.0	SW8260B	7/17/07	7/26/07 22:29	BSP	GCMS_T_070725B
Carbon disulfide	<0.50	0.50		mg/Kg	1.0	SW8260B	7/17/07	7/26/07 22:29	BSP	GCMS_T_070725B
Carbon tetrachloride	<0.050	0.050		mg/Kg	1.0	SW8260B	7/17/07	7/26/07 22:29	BSP	GCMS_T_070725B
Chlorobenzene	<0.050	0.050		mg/Kg	1.0	SW8260B	7/17/07	7/26/07 22:29	BSP	GCMS_T_070725B
Dibromochloromethane	<0.050	0.050		mg/Kg	1.0	SW8260B	7/17/07	7/26/07 22:29	BSP	GCMS_T_070725B
Chloroethane	<0.50	0.50		mg/Kg	1.0	SW8260B	7/17/07	7/26/07 22:29	BSP	GCMS_T_070725B
Chloroform	<0.050	0.050		mg/Kg	1.0	SW8260B	7/17/07	7/26/07 22:29	BSP	GCMS_T_070725B
Chloromethane	<0.50	0.50		mg/Kg	1.0	SW8260B	7/17/07	7/26/07 22:29	BSP	GCMS_T_070725B
2-Chlorotoluene	<0.25	0.25		mg/Kg	1.0	SW8260B	7/17/07	7/26/07 22:29	BSP	GCMS_T_070725B
4-Chlorotoluene	<0.25	0.25		mg/Kg	1.0	SW8260B	7/17/07	7/26/07 22:29	BSP	GCMS_T_070725B
1,2-Dibromo-3-chloropropane	<0.50	0.50		mg/Kg	1.0	SW8260B	7/17/07	7/26/07 22:29	BSP	GCMS_T_070725B
1,2-Dibromoethane	<0.50	0.50		mg/Kg	1.0	SW8260B	7/17/07	7/26/07 22:29	BSP	GCMS_T_070725B
Dibromomethane	<0.25	0.25		mg/Kg	1.0	SW8260B	7/17/07	7/26/07 22:29	BSP	GCMS_T_070725B
1,2-Dichlorobenzene	<0.050	0.050		mg/Kg	1.0	SW8260B	7/17/07	7/26/07 22:29	BSP	GCMS_T_070725B
1,3-Dichlorobenzene	<0.050	0.050		mg/Kg	1.0	SW8260B	7/17/07	7/26/07 22:29	BSP	GCMS_T_070725B
1,4-Dichlorobenzene	<0.050	0.050		mg/Kg	1.0	SW8260B	7/17/07	7/26/07 22:29	BSP	GCMS_T_070725B
Dichlorodifluoromethane	<0.50	0.50	L1	mg/Kg	1.0	SW8260B	7/17/07	7/26/07 22:29	BSP	GCMS_T_070725B
1,1-Dichloroethane	<0.050	0.050		mg/Kg	1.0	SW8260B	7/17/07	7/26/07 22:29	BSP	GCMS_T_070725B
1,2-Dichloroethane	<0.050	0.050		mg/Kg	1.0	SW8260B	7/17/07	7/26/07 22:29	BSP	GCMS_T_070725B
1,1-Dichloroethene	<0.10	0.10		mg/Kg	1.0	SW8260B	7/17/07	7/26/07 22:29	BSP	GCMS_T_070725B
cis-1,2-Dichloroethene	<0.050	0.050		mg/Kg	1.0	SW8260B	7/17/07	7/26/07 22:29	BSP	GCMS_T_070725B
trans-1,2-Dichloroethene	<0.050	0.050		mg/Kg	1.0	SW8260B	7/17/07	7/26/07 22:29	BSP	GCMS_T_070725B
1,2-Dichloropropane	<0.050	0.050		mg/Kg	1.0	SW8260B	7/17/07	7/26/07 22:29	BSP	GCMS_T_070725B
1,3-Dichloropropane	<0.25	0.25		mg/Kg	1.0	SW8260B	7/17/07	7/26/07 22:29	BSP	GCMS_T_070725B
2,2-Dichloropropane	<0.25	0.25		mg/Kg	1.0	SW8260B	7/17/07	7/26/07 22:29	BSP	GCMS_T_070725B
1,1-Dichloropropene	<0.25	0.25		mg/Kg	1.0	SW8260B	7/17/07	7/26/07 22:29	BSP	GCMS_T_070725B
cis-1,3-Dichloropropene	<0.050	0.050		mg/Kg	1.0	SW8260B	7/17/07	7/26/07 22:29	BSP	GCMS_T_070725B
trans-1,3-Dichloropropene	<0.050	0.050		mg/Kg	1.0	SW8260B	7/17/07	7/26/07 22:29	BSP	GCMS_T_070725B
Ethylbenzene	<0.10	0.10		mg/Kg	1.0	SW8260B	7/17/07	7/26/07 22:29	BSP	GCMS_T_070725B
Hexachlorobutadiene	<0.50	0.50		mg/Kg	1.0	SW8260B	7/17/07	7/26/07 22:29	BSP	GCMS_T_070725B
2-Hexanone	<0.50	0.50		mg/Kg	1.0	SW8260B	7/17/07	7/26/07 22:29	BSP	GCMS_T_070725B
Iodomethane	<0.50	0.50		mg/Kg	1.0	SW8260B	7/17/07	7/26/07 22:29	BSP	GCMS_T_070725B
Isopropylbenzene	<0.25	0.25		mg/Kg	1.0	SW8260B	7/17/07	7/26/07 22:29	BSP	GCMS_T_070725B

Confidential and Privileged

TRANSWEST GEOCHEM

Date Printed 17-Aug-07

License No. AZM133/AZ0133

CLIENT: SCS Engineers
Work Order: 0707362
Lab ID: 0707362-19
Project Name: Pioneer Paints
Project Number: 10204058.06

Client Sample ID: B13-30
Collection Date: 7/18/2007 8:36:00 AM
Matrix: Soil

Analyte	Result	PQL	Qual	Units	DF	Test Code	Date Prepared	Date Analyzed	Analyst	Batch ID
4-Isopropyltoluene	<0.25	0.25		mg/Kg	1.0	SW8260B	7/17/07	7/26/07 22:29	BSP	GCMS_T_070725B
Methylene chloride	<0.50	0.50		mg/Kg	1.0	SW8260B	7/17/07	7/26/07 22:29	BSP	GCMS_T_070725B
4-Methyl-2-pentanone	<0.50	0.50		mg/Kg	1.0	SW8260B	7/17/07	7/26/07 22:29	BSP	GCMS_T_070725B
Methyl tert-butyl ether	<0.25	0.25		mg/Kg	1.0	SW8260B	7/17/07	7/26/07 22:29	BSP	GCMS_T_070725B
Naphthalene	<0.25	0.25		mg/Kg	1.0	SW8260B	7/17/07	7/26/07 22:29	BSP	GCMS_T_070725B
n-Propylbenzene	<0.25	0.25		mg/Kg	1.0	SW8260B	7/17/07	7/26/07 22:29	BSP	GCMS_T_070725B
Styrene	<0.25	0.25		mg/Kg	1.0	SW8260B	7/17/07	7/26/07 22:29	BSP	GCMS_T_070725B
1,1,1,2-Tetrachloroethane	<0.25	0.25		mg/Kg	1.0	SW8260B	7/17/07	7/26/07 22:29	BSP	GCMS_T_070725B
1,1,2,2-Tetrachloroethane	<0.10	0.10		mg/Kg	1.0	SW8260B	7/17/07	7/26/07 22:29	BSP	GCMS_T_070725B
Tetrachloroethene	<0.050	0.050		mg/Kg	1.0	SW8260B	7/17/07	7/26/07 22:29	BSP	GCMS_T_070725B
Toluene	<0.10	0.10		mg/Kg	1.0	SW8260B	7/17/07	7/26/07 22:29	BSP	GCMS_T_070725B
1,2,3-Trichlorobenzene	<0.25	0.25		mg/Kg	1.0	SW8260B	7/17/07	7/26/07 22:29	BSP	GCMS_T_070725B
1,2,4-Trichlorobenzene	<0.25	0.25		mg/Kg	1.0	SW8260B	7/17/07	7/26/07 22:29	BSP	GCMS_T_070725B
1,1,1-Trichloroethane	<0.050	0.050		mg/Kg	1.0	SW8260B	7/17/07	7/26/07 22:29	BSP	GCMS_T_070725B
1,1,2-Trichloroethane	<0.050	0.050		mg/Kg	1.0	SW8260B	7/17/07	7/26/07 22:29	BSP	GCMS_T_070725B
Trichloroethene	<0.050	0.050		mg/Kg	1.0	SW8260B	7/17/07	7/26/07 22:29	BSP	GCMS_T_070725B
Trichlorofluoromethane	<0.50	0.50		mg/Kg	1.0	SW8260B	7/17/07	7/26/07 22:29	BSP	GCMS_T_070725B
1,2,3-Trichloropropane	<0.25	0.25		mg/Kg	1.0	SW8260B	7/17/07	7/26/07 22:29	BSP	GCMS_T_070725B
1,2,4-Trimethylbenzene	<0.25	0.25		mg/Kg	1.0	SW8260B	7/17/07	7/26/07 22:29	BSP	GCMS_T_070725B
1,3,5-Trimethylbenzene	<0.25	0.25		mg/Kg	1.0	SW8260B	7/17/07	7/26/07 22:29	BSP	GCMS_T_070725B
Vinyl acetate	<0.50	0.50	L2	mg/Kg	1.0	SW8260B	7/17/07	7/26/07 22:29	BSP	GCMS_T_070725B
Vinyl chloride	<0.50	0.50		mg/Kg	1.0	SW8260B	7/17/07	7/26/07 22:29	BSP	GCMS_T_070725B
Xylenes, Total	<0.15	0.15		mg/Kg	1.0	SW8260B	7/17/07	7/26/07 22:29	BSP	GCMS_T_070725B
4-Bromofluorobenzene(Surrogate)	112	59-131		%REC	1.0	SW8260B	7/17/07	7/26/07 22:29	BSP	GCMS_T_070725B
1,2-Dichloroethane-d4(Surrogate)	110	63-123		%REC	1.0	SW8260B	7/17/07	7/26/07 22:29	BSP	GCMS_T_070725B
Dibromofluoromethane(Surrogate)	100	63-123		%REC	1.0	SW8260B	7/17/07	7/26/07 22:29	BSP	GCMS_T_070725B
Toluene-d8(Surrogate)	102	64-120		%REC	1.0	SW8260B	7/17/07	7/26/07 22:29	BSP	GCMS_T_070725B

Confidential and Privileged

TRANSWEST GEOCHEM

Date Printed 17-Aug-07

License No. AZM133/AZ0133

CLIENT: SCS Engineers
Work Order: 0707362
Lab ID: 0707362-20
Project Name: Pioneer Paints
Project Number: 10204058.06

Client Sample ID: B12-10
Collection Date: 7/18/2007 9:34:00 AM
Matrix: Soil

Analyte	Result	PQL	Qual	Units	DF	Test Code	Date Prepared	Date Analyzed	Analyst	Batch ID
Acenaphthene	<0.40	0.40		mg/Kg	1.0	EPA 8310	7/25/07	8/1/07 5:01	MJB	14233
Acenaphthylene	<0.40	0.40		mg/Kg	1.0	EPA 8310	7/25/07	8/1/07 5:01	MJB	14233
Anthracene	<0.040	0.040		mg/Kg	1.0	EPA 8310	7/25/07	8/1/07 5:01	MJB	14233
Benz[a]anthracene	<0.040	0.040		mg/Kg	1.0	EPA 8310	7/25/07	8/1/07 5:01	MJB	14233
Benzo[a]pyrene	<0.010	0.010		mg/Kg	1.0	EPA 8310	7/25/07	8/1/07 5:01	MJB	14233
Benzo[b]fluoranthene	<0.040	0.040		mg/Kg	1.0	EPA 8310	7/25/07	8/1/07 5:01	MJB	14233
Benzo[g,h,i]perylene	<0.040	0.040		mg/Kg	1.0	EPA 8310	7/25/07	8/1/07 5:01	MJB	14233
Benzo[k]fluoranthene	<0.040	0.040		mg/Kg	1.0	EPA 8310	7/25/07	8/1/07 5:01	MJB	14233
Chrysene	<0.040	0.040		mg/Kg	1.0	EPA 8310	7/25/07	8/1/07 5:01	MJB	14233
Dibenz[a,h]anthracene	<0.040	0.040		mg/Kg	1.0	EPA 8310	7/25/07	8/1/07 5:01	MJB	14233
Fluoranthene	<0.040	0.040		mg/Kg	1.0	EPA 8310	7/25/07	8/1/07 5:01	MJB	14233
Fluorene	<0.040	0.040		mg/Kg	1.0	EPA 8310	7/25/07	8/1/07 5:01	MJB	14233
Indeno[1,2,3-cd]pyrene	<0.020	0.020		mg/Kg	1.0	EPA 8310	7/25/07	8/1/07 5:01	MJB	14233
Naphthalene	<0.10	0.10		mg/Kg	1.0	EPA 8310	7/25/07	8/1/07 5:01	MJB	14233
Phenanthrene	<0.080	0.080		mg/Kg	1.0	EPA 8310	7/25/07	8/1/07 5:01	MJB	14233
Pyrene	<0.040	0.040		mg/Kg	1.0	EPA 8310	7/25/07	8/1/07 5:01	MJB	14233
2-Chloroanthracene(Surrogate)	73	51-125		%REC	1.0	EPA 8310	7/25/07	8/1/07 5:01	MJB	14233
Arsenic	**10**	5.0		mg/Kg	1.0	SW6010B	7/30/07	7/30/07 22:01	BJK	14254
Cadmium	<1.0	1.0		mg/Kg	1.0	SW6010B	7/30/07	7/30/07 22:01	BJK	14254
Chromium	**9.2**	5.0		mg/Kg	1.0	SW6010B	7/30/07	7/30/07 22:01	BJK	14254
Lead	**12**	5.0		mg/Kg	1.0	SW6010B	7/30/07	7/30/07 22:01	BJK	14254
Nickel	**10**	5.0		mg/Kg	1.0	SW6010B	7/30/07	7/30/07 22:01	BJK	14254
Silver	<5.0	5.0		mg/Kg	1.0	SW6010B	7/30/07	7/30/07 22:01	BJK	14254
Mercury	<0.083	0.083		mg/Kg	1.0	SW7471A	7/27/07	7/27/07	LB	14251
C10-C22 DRO	<30	30		mg/Kg	1.0	8015AZ	7/18/07	7/18/07	JPM	5GC9070718
C22-C32 ORO	<100	100		mg/Kg	1.0	8015AZ	7/18/07	7/18/07	JPM	5GC9070718
C10-C32 SRL	<130	130		mg/Kg	1.0	8015AZ	7/18/07	7/18/07	JPM	5GC9070718
o-Terphenyl(Surrogate)	117	70-130		%REC	1.0	8015AZ	7/18/07	7/18/07	JPM	5GC9070718
Benzene	<0.050	0.050		mg/Kg	1.0	SW8021B	7/18/07	7/18/07	JPM	5GC8070718
Ethylbenzene	<0.10	0.10		mg/Kg	1.0	SW8021B	7/18/07	7/18/07	JPM	5GC8070718
Toluene	<0.10	0.10		mg/Kg	1.0	SW8021B	7/18/07	7/18/07	JPM	5GC8070718
Xylenes, total	<0.15	0.15		mg/Kg	1.0	SW8021B	7/18/07	7/18/07	JPM	5GC8070718
Bromofluorobenzene(Surrogate)	88	61-135		%REC	1.0	SW8021B	7/18/07	7/18/07	JPM	5GC8070718
Acetone	<1.5	1.5		mg/Kg	1.0	SW8260B	7/17/07	7/27/07 2:08	BSP	GCMS_T_070725B
Benzene	<0.050	0.050		mg/Kg	1.0	SW8260B	7/17/07	7/27/07 2:08	BSP	GCMS_T_070725B

Confidential and Privileged

TRANSWEST GEOCHEM

Date Printed 17-Aug-07

License No. AZM133/AZ0133

CLIENT: SCS Engineers
Work Order: 0707362
Lab ID: 0707362-20
Project Name: Pioneer Paints
Project Number: 10204058.06

Client Sample ID: B12-10
Collection Date: 7/18/2007 9:34:00 AM
Matrix: Soil

Analyte	Result	PQL	Qual	Units	DF	Test Code	Date Prepared	Date Analyzed	Analyst	Batch ID
Bromobenzene	<0.25	0.25		mg/Kg	1.0	SW8260B	7/17/07	7/27/07 2:08	BSP	GCMS_T_070725B
Bromochloromethane	<0.050	0.050		mg/Kg	1.0	SW8260B	7/17/07	7/27/07 2:08	BSP	GCMS_T_070725B
Bromodichloromethane	<0.050	0.050		mg/Kg	1.0	SW8260B	7/17/07	7/27/07 2:08	BSP	GCMS_T_070725B
Bromoform	<0.10	0.10		mg/Kg	1.0	SW8260B	7/17/07	7/27/07 2:08	BSP	GCMS_T_070725B
Bromomethane	<0.50	0.50		mg/Kg	1.0	SW8260B	7/17/07	7/27/07 2:08	BSP	GCMS_T_070725B
2-Butanone	<0.50	0.50		mg/Kg	1.0	SW8260B	7/17/07	7/27/07 2:08	BSP	GCMS_T_070725B
n-Butylbenzene	<0.25	0.25		mg/Kg	1.0	SW8260B	7/17/07	7/27/07 2:08	BSP	GCMS_T_070725B
sec-Butylbenzene	<0.25	0.25		mg/Kg	1.0	SW8260B	7/17/07	7/27/07 2:08	BSP	GCMS_T_070725B
tert-Butylbenzene	<0.25	0.25		mg/Kg	1.0	SW8260B	7/17/07	7/27/07 2:08	BSP	GCMS_T_070725B
Carbon disulfide	<0.50	0.50		mg/Kg	1.0	SW8260B	7/17/07	7/27/07 2:08	BSP	GCMS_T_070725B
Carbon tetrachloride	<0.050	0.050		mg/Kg	1.0	SW8260B	7/17/07	7/27/07 2:08	BSP	GCMS_T_070725B
Chlorobenzene	<0.050	0.050		mg/Kg	1.0	SW8260B	7/17/07	7/27/07 2:08	BSP	GCMS_T_070725B
Dibromochloromethane	<0.050	0.050		mg/Kg	1.0	SW8260B	7/17/07	7/27/07 2:08	BSP	GCMS_T_070725B
Chloroethane	<0.50	0.50		mg/Kg	1.0	SW8260B	7/17/07	7/27/07 2:08	BSP	GCMS_T_070725B
Chloroform	<0.050	0.050		mg/Kg	1.0	SW8260B	7/17/07	7/27/07 2:08	BSP	GCMS_T_070725B
Chloromethane	<0.50	0.50		mg/Kg	1.0	SW8260B	7/17/07	7/27/07 2:08	BSP	GCMS_T_070725B
2-Chlorotoluene	<0.25	0.25		mg/Kg	1.0	SW8260B	7/17/07	7/27/07 2:08	BSP	GCMS_T_070725B
4-Chlorotoluene	<0.25	0.25		mg/Kg	1.0	SW8260B	7/17/07	7/27/07 2:08	BSP	GCMS_T_070725B
1,2-Dibromo-3-chloropropane	<0.50	0.50		mg/Kg	1.0	SW8260B	7/17/07	7/27/07 2:08	BSP	GCMS_T_070725B
1,2-Dibromoethane	<0.50	0.50		mg/Kg	1.0	SW8260B	7/17/07	7/27/07 2:08	BSP	GCMS_T_070725B
Dibromomethane	<0.25	0.25		mg/Kg	1.0	SW8260B	7/17/07	7/27/07 2:08	BSP	GCMS_T_070725B
1,2-Dichlorobenzene	<0.050	0.050		mg/Kg	1.0	SW8260B	7/17/07	7/27/07 2:08	BSP	GCMS_T_070725B
1,3-Dichlorobenzene	<0.050	0.050		mg/Kg	1.0	SW8260B	7/17/07	7/27/07 2:08	BSP	GCMS_T_070725B
1,4-Dichlorobenzene	<0.050	0.050		mg/Kg	1.0	SW8260B	7/17/07	7/27/07 2:08	BSP	GCMS_T_070725B
Dichlorodifluoromethane	<0.50	0.50	L1	mg/Kg	1.0	SW8260B	7/17/07	7/27/07 2:08	BSP	GCMS_T_070725B
1,1-Dichloroethane	<0.050	0.050		mg/Kg	1.0	SW8260B	7/17/07	7/27/07 2:08	BSP	GCMS_T_070725B
1,2-Dichloroethane	<0.050	0.050		mg/Kg	1.0	SW8260B	7/17/07	7/27/07 2:08	BSP	GCMS_T_070725B
1,1-Dichloroethene	<0.10	0.10		mg/Kg	1.0	SW8260B	7/17/07	7/27/07 2:08	BSP	GCMS_T_070725B
cis-1,2-Dichloroethene	<0.050	0.050		mg/Kg	1.0	SW8260B	7/17/07	7/27/07 2:08	BSP	GCMS_T_070725B
trans-1,2-Dichloroethene	<0.050	0.050		mg/Kg	1.0	SW8260B	7/17/07	7/27/07 2:08	BSP	GCMS_T_070725B
1,2-Dichloropropane	<0.050	0.050		mg/Kg	1.0	SW8260B	7/17/07	7/27/07 2:08	BSP	GCMS_T_070725B
1,3-Dichloropropane	<0.25	0.25		mg/Kg	1.0	SW8260B	7/17/07	7/27/07 2:08	BSP	GCMS_T_070725B
2,2-Dichloropropane	<0.25	0.25		mg/Kg	1.0	SW8260B	7/17/07	7/27/07 2:08	BSP	GCMS_T_070725B
1,1-Dichloropropene	<0.25	0.25		mg/Kg	1.0	SW8260B	7/17/07	7/27/07 2:08	BSP	GCMS_T_070725B
cis-1,3-Dichloropropene	<0.050	0.050		mg/Kg	1.0	SW8260B	7/17/07	7/27/07 2:08	BSP	GCMS_T_070725B
trans-1,3-Dichloropropene	<0.050	0.050		mg/Kg	1.0	SW8260B	7/17/07	7/27/07 2:08	BSP	GCMS_T_070725B
Ethylbenzene	<0.10	0.10		mg/Kg	1.0	SW8260B	7/17/07	7/27/07 2:08	BSP	GCMS_T_070725B
Hexachlorobutadiene	<0.50	0.50		mg/Kg	1.0	SW8260B	7/17/07	7/27/07 2:08	BSP	GCMS_T_070725B
2-Hexanone	<0.50	0.50		mg/Kg	1.0	SW8260B	7/17/07	7/27/07 2:08	BSP	GCMS_T_070725B
Iodomethane	<0.50	0.50		mg/Kg	1.0	SW8260B	7/17/07	7/27/07 2:08	BSP	GCMS_T_070725B
Isopropylbenzene	<0.25	0.25		mg/Kg	1.0	SW8260B	7/17/07	7/27/07 2:08	BSP	GCMS_T_070725B

Confidential and Privileged

TRANSWEST GEOCHEM

Date Printed 17-Aug-07

License No. AZM133/AZ0133

CLIENT: SCS Engineers
Work Order: 0707362
Lab ID: 0707362-20
Project Name: Pioneer Paints
Project Number: 10204058.06

Client Sample ID: B12-10
Collection Date: 7/18/2007 9:34:00 AM
Matrix: Soil

Analyte	Result	PQL	Qual	Units	DF	Test Code	Date Prepared	Date Analyzed	Analyst	Batch ID
4-Isopropyltoluene	<0.25	0.25		mg/Kg	1.0	SW8260B	7/17/07	7/27/07 2:08	BSP	GCMS_T_070725B
Methylene chloride	<0.50	0.50		mg/Kg	1.0	SW8260B	7/17/07	7/27/07 2:08	BSP	GCMS_T_070725B
4-Methyl-2-pentanone	<0.50	0.50		mg/Kg	1.0	SW8260B	7/17/07	7/27/07 2:08	BSP	GCMS_T_070725B
Methyl tert-butyl ether	<0.25	0.25		mg/Kg	1.0	SW8260B	7/17/07	7/27/07 2:08	BSP	GCMS_T_070725B
Naphthalene	<0.25	0.25		mg/Kg	1.0	SW8260B	7/17/07	7/27/07 2:08	BSP	GCMS_T_070725B
n-Propylbenzene	<0.25	0.25		mg/Kg	1.0	SW8260B	7/17/07	7/27/07 2:08	BSP	GCMS_T_070725B
Styrene	<0.25	0.25		mg/Kg	1.0	SW8260B	7/17/07	7/27/07 2:08	BSP	GCMS_T_070725B
1,1,1,2-Tetrachloroethane	<0.25	0.25		mg/Kg	1.0	SW8260B	7/17/07	7/27/07 2:08	BSP	GCMS_T_070725B
1,1,2,2-Tetrachloroethane	<0.10	0.10		mg/Kg	1.0	SW8260B	7/17/07	7/27/07 2:08	BSP	GCMS_T_070725B
Tetrachloroethene	<0.050	0.050		mg/Kg	1.0	SW8260B	7/17/07	7/27/07 2:08	BSP	GCMS_T_070725B
Toluene	<0.10	0.10		mg/Kg	1.0	SW8260B	7/17/07	7/27/07 2:08	BSP	GCMS_T_070725B
1,2,3-Trichlorobenzene	<0.25	0.25		mg/Kg	1.0	SW8260B	7/17/07	7/27/07 2:08	BSP	GCMS_T_070725B
1,2,4-Trichlorobenzene	<0.25	0.25		mg/Kg	1.0	SW8260B	7/17/07	7/27/07 2:08	BSP	GCMS_T_070725B
1,1,1-Trichloroethane	<0.050	0.050		mg/Kg	1.0	SW8260B	7/17/07	7/27/07 2:08	BSP	GCMS_T_070725B
1,1,2-Trichloroethane	<0.050	0.050		mg/Kg	1.0	SW8260B	7/17/07	7/27/07 2:08	BSP	GCMS_T_070725B
Trichloroethene	<0.050	0.050		mg/Kg	1.0	SW8260B	7/17/07	7/27/07 2:08	BSP	GCMS_T_070725B
Trichlorofluoromethane	<0.50	0.50		mg/Kg	1.0	SW8260B	7/17/07	7/27/07 2:08	BSP	GCMS_T_070725B
1,2,3-Trichloropropane	<0.25	0.25		mg/Kg	1.0	SW8260B	7/17/07	7/27/07 2:08	BSP	GCMS_T_070725B
1,2,4-Trimethylbenzene	<0.25	0.25		mg/Kg	1.0	SW8260B	7/17/07	7/27/07 2:08	BSP	GCMS_T_070725B
1,3,5-Trimethylbenzene	<0.25	0.25		mg/Kg	1.0	SW8260B	7/17/07	7/27/07 2:08	BSP	GCMS_T_070725B
Vinyl acetate	<0.50	0.50	L2,N1	mg/Kg	1.0	SW8260B	7/17/07	7/27/07 2:08	BSP	GCMS_T_070725B
Vinyl chloride	<0.50	0.50		mg/Kg	1.0	SW8260B	7/17/07	7/27/07 2:08	BSP	GCMS_T_070725B
Xylenes, Total	<0.15	0.15		mg/Kg	1.0	SW8260B	7/17/07	7/27/07 2:08	BSP	GCMS_T_070725B
4-Bromofluorobenzene(Surrogate)	115	59-131		%REC	1.0	SW8260B	7/17/07	7/27/07 2:08	BSP	GCMS_T_070725B
1,2-Dichloroethane-d4(Surrogate)	112	63-123		%REC	1.0	SW8260B	7/17/07	7/27/07 2:08	BSP	GCMS_T_070725B
Dibromofluoromethane(Surrogate)	107	63-123		%REC	1.0	SW8260B	7/17/07	7/27/07 2:08	BSP	GCMS_T_070725B
Toluene-d8(Surrogate)	108	64-120		%REC	1.0	SW8260B	7/17/07	7/27/07 2:08	BSP	GCMS_T_070725B

Confidential and Privileged

TRANSWEST GEOCHEM

Date Printed 17-Aug-07

License No. AZM133/AZ0133

CLIENT: SCS Engineers
Work Order: 0707362
Lab ID: 0707362-22
Project Name: Pioneer Paints
Project Number: 10204058.06

Client Sample ID: B12-20
Collection Date: 7/18/2007 9:48:00 AM
Matrix: Soil

Analyte	Result	PQL	Qual	Units	DF	Test Code	Date Prepared	Date Analyzed	Analyst	Batch ID
Acenaphthene	<0.40	0.40		mg/Kg	1.0	EPA 8310	7/25/07	8/1/07 5:32	MJB	14233
Acenaphthylene	<0.40	0.40		mg/Kg	1.0	EPA 8310	7/25/07	8/1/07 5:32	MJB	14233
Anthracene	<0.040	0.040		mg/Kg	1.0	EPA 8310	7/25/07	8/1/07 5:32	MJB	14233
Benz[a]anthracene	<0.040	0.040		mg/Kg	1.0	EPA 8310	7/25/07	8/1/07 5:32	MJB	14233
Benzo[a]pyrene	<0.010	0.010		mg/Kg	1.0	EPA 8310	7/25/07	8/1/07 5:32	MJB	14233
Benzo[b]fluoranthene	<0.040	0.040		mg/Kg	1.0	EPA 8310	7/25/07	8/1/07 5:32	MJB	14233
Benzo[g,h,i]perylene	<0.040	0.040		mg/Kg	1.0	EPA 8310	7/25/07	8/1/07 5:32	MJB	14233
Benzo[k]fluoranthene	<0.040	0.040		mg/Kg	1.0	EPA 8310	7/25/07	8/1/07 5:32	MJB	14233
Chrysene	<0.040	0.040		mg/Kg	1.0	EPA 8310	7/25/07	8/1/07 5:32	MJB	14233
Dibenz[a,h]anthracene	<0.040	0.040		mg/Kg	1.0	EPA 8310	7/25/07	8/1/07 5:32	MJB	14233
Fluoranthene	<0.040	0.040		mg/Kg	1.0	EPA 8310	7/25/07	8/1/07 5:32	MJB	14233
Fluorene	<0.040	0.040		mg/Kg	1.0	EPA 8310	7/25/07	8/1/07 5:32	MJB	14233
Indeno[1,2,3-cd]pyrene	<0.020	0.020		mg/Kg	1.0	EPA 8310	7/25/07	8/1/07 5:32	MJB	14233
Naphthalene	<0.10	0.10		mg/Kg	1.0	EPA 8310	7/25/07	8/1/07 5:32	MJB	14233
Phenanthrene	<0.080	0.080		mg/Kg	1.0	EPA 8310	7/25/07	8/1/07 5:32	MJB	14233
Pyrene	<0.040	0.040		mg/Kg	1.0	EPA 8310	7/25/07	8/1/07 5:32	MJB	14233
2-Chloroanthracene(Surrogate)	74	51-125		%REC	1.0	EPA 8310	7/25/07	8/1/07 5:32	MJB	14233
Arsenic	<5.0	5.0		mg/Kg	1.0	SW6010B	7/30/07	7/30/07 22:04	BJK	14254
Cadmium	<1.0	1.0		mg/Kg	1.0	SW6010B	7/30/07	7/30/07 22:04	BJK	14254
Chromium	<5.0	5.0		mg/Kg	1.0	SW6010B	7/30/07	7/30/07 22:04	BJK	14254
Lead	**6.3**	5.0		mg/Kg	1.0	SW6010B	7/30/07	7/30/07 22:04	BJK	14254
Nickel	<5.0	5.0		mg/Kg	1.0	SW6010B	7/30/07	7/30/07 22:04	BJK	14254
Silver	<5.0	5.0		mg/Kg	1.0	SW6010B	7/30/07	7/30/07 22:04	BJK	14254
Mercury	<0.083	0.083		mg/Kg	1.0	SW7471A	7/27/07	7/27/07	LB	14251
C10-C22 DRO	<30	30		mg/Kg	1.0	8015AZ	7/18/07	7/18/07	JPM	5GC9070718
C22-C32 ORO	<100	100		mg/Kg	1.0	8015AZ	7/18/07	7/18/07	JPM	5GC9070718
C10-C32 SRL	<130	130		mg/Kg	1.0	8015AZ	7/18/07	7/18/07	JPM	5GC9070718
o-Terphenyl(Surrogate)	107	70-130		%REC	1.0	8015AZ	7/18/07	7/18/07	JPM	5GC9070718
Benzene	<0.050	0.050		mg/Kg	1.0	SW8021B	7/18/07	7/18/07	JPM	5GC8070718
Ethylbenzene	<0.10	0.10		mg/Kg	1.0	SW8021B	7/18/07	7/18/07	JPM	5GC8070718
Toluene	<0.10	0.10		mg/Kg	1.0	SW8021B	7/18/07	7/18/07	JPM	5GC8070718
Xylenes, total	<0.15	0.15		mg/Kg	1.0	SW8021B	7/18/07	7/18/07	JPM	5GC8070718
Bromofluorobenzene(Surrogate)	87	61-135		%REC	1.0	SW8021B	7/18/07	7/18/07	JPM	5GC8070718
Acetone	<1.5	1.5		mg/Kg	1.0	SW8260B	7/17/07	7/27/07 2:52	BSP	GCMS_T_070725B
Benzene	<0.050	0.050		mg/Kg	1.0	SW8260B	7/17/07	7/27/07 2:52	BSP	GCMS_T_070725B

Confidential and Privileged

TRANSWEST GEOCHEM

Date Printed 17-Aug-07

License No. AZM133/AZ0133

CLIENT: SCS Engineers
Work Order: 0707362
Lab ID: 0707362-22
Project Name: Pioneer Paints
Project Number: 10204058.06

Client Sample ID: B12-20
Collection Date: 7/18/2007 9:48:00 AM
Matrix: Soil

Analyte	Result	PQL	Qual	Units	DF	Test Code	Date Prepared	Date Analyzed	Analyst	Batch ID
Bromobenzene	<0.25	0.25		mg/Kg	1.0	SW8260B	7/17/07	7/27/07 2:52	BSP	GCMS_T_070725B
Bromochloromethane	<0.050	0.050		mg/Kg	1.0	SW8260B	7/17/07	7/27/07 2:52	BSP	GCMS_T_070725B
Bromodichloromethane	<0.050	0.050		mg/Kg	1.0	SW8260B	7/17/07	7/27/07 2:52	BSP	GCMS_T_070725B
Bromoform	<0.10	0.10		mg/Kg	1.0	SW8260B	7/17/07	7/27/07 2:52	BSP	GCMS_T_070725B
Bromomethane	<0.50	0.50		mg/Kg	1.0	SW8260B	7/17/07	7/27/07 2:52	BSP	GCMS_T_070725B
2-Butanone	<0.50	0.50		mg/Kg	1.0	SW8260B	7/17/07	7/27/07 2:52	BSP	GCMS_T_070725B
n-Butylbenzene	<0.25	0.25		mg/Kg	1.0	SW8260B	7/17/07	7/27/07 2:52	BSP	GCMS_T_070725B
sec-Butylbenzene	<0.25	0.25		mg/Kg	1.0	SW8260B	7/17/07	7/27/07 2:52	BSP	GCMS_T_070725B
tert-Butylbenzene	<0.25	0.25		mg/Kg	1.0	SW8260B	7/17/07	7/27/07 2:52	BSP	GCMS_T_070725B
Carbon disulfide	<0.50	0.50		mg/Kg	1.0	SW8260B	7/17/07	7/27/07 2:52	BSP	GCMS_T_070725B
Carbon tetrachloride	<0.050	0.050		mg/Kg	1.0	SW8260B	7/17/07	7/27/07 2:52	BSP	GCMS_T_070725B
Chlorobenzene	<0.050	0.050		mg/Kg	1.0	SW8260B	7/17/07	7/27/07 2:52	BSP	GCMS_T_070725B
Dibromochloromethane	<0.050	0.050		mg/Kg	1.0	SW8260B	7/17/07	7/27/07 2:52	BSP	GCMS_T_070725B
Chloroethane	<0.50	0.50		mg/Kg	1.0	SW8260B	7/17/07	7/27/07 2:52	BSP	GCMS_T_070725B
Chloroform	<0.050	0.050		mg/Kg	1.0	SW8260B	7/17/07	7/27/07 2:52	BSP	GCMS_T_070725B
Chloromethane	<0.50	0.50		mg/Kg	1.0	SW8260B	7/17/07	7/27/07 2:52	BSP	GCMS_T_070725B
2-Chlorotoluene	<0.25	0.25		mg/Kg	1.0	SW8260B	7/17/07	7/27/07 2:52	BSP	GCMS_T_070725B
4-Chlorotoluene	<0.25	0.25		mg/Kg	1.0	SW8260B	7/17/07	7/27/07 2:52	BSP	GCMS_T_070725B
1,2-Dibromo-3-chloropropane	<0.50	0.50		mg/Kg	1.0	SW8260B	7/17/07	7/27/07 2:52	BSP	GCMS_T_070725B
1,2-Dibromoethane	<0.50	0.50		mg/Kg	1.0	SW8260B	7/17/07	7/27/07 2:52	BSP	GCMS_T_070725B
Dibromomethane	<0.25	0.25		mg/Kg	1.0	SW8260B	7/17/07	7/27/07 2:52	BSP	GCMS_T_070725B
1,2-Dichlorobenzene	<0.050	0.050		mg/Kg	1.0	SW8260B	7/17/07	7/27/07 2:52	BSP	GCMS_T_070725B
1,3-Dichlorobenzene	<0.050	0.050		mg/Kg	1.0	SW8260B	7/17/07	7/27/07 2:52	BSP	GCMS_T_070725B
1,4-Dichlorobenzene	<0.050	0.050		mg/Kg	1.0	SW8260B	7/17/07	7/27/07 2:52	BSP	GCMS_T_070725B
Dichlorodifluoromethane	<0.50	0.50	L1	mg/Kg	1.0	SW8260B	7/17/07	7/27/07 2:52	BSP	GCMS_T_070725B
1,1-Dichloroethane	<0.050	0.050		mg/Kg	1.0	SW8260B	7/17/07	7/27/07 2:52	BSP	GCMS_T_070725B
1,2-Dichloroethane	<0.050	0.050		mg/Kg	1.0	SW8260B	7/17/07	7/27/07 2:52	BSP	GCMS_T_070725B
1,1-Dichloroethene	<0.10	0.10		mg/Kg	1.0	SW8260B	7/17/07	7/27/07 2:52	BSP	GCMS_T_070725B
cis-1,2-Dichloroethene	<0.050	0.050		mg/Kg	1.0	SW8260B	7/17/07	7/27/07 2:52	BSP	GCMS_T_070725B
trans-1,2-Dichloroethene	<0.050	0.050		mg/Kg	1.0	SW8260B	7/17/07	7/27/07 2:52	BSP	GCMS_T_070725B
1,2-Dichloropropane	<0.050	0.050		mg/Kg	1.0	SW8260B	7/17/07	7/27/07 2:52	BSP	GCMS_T_070725B
1,3-Dichloropropane	<0.25	0.25		mg/Kg	1.0	SW8260B	7/17/07	7/27/07 2:52	BSP	GCMS_T_070725B
2,2-Dichloropropane	<0.25	0.25		mg/Kg	1.0	SW8260B	7/17/07	7/27/07 2:52	BSP	GCMS_T_070725B
1,1-Dichloropropene	<0.25	0.25		mg/Kg	1.0	SW8260B	7/17/07	7/27/07 2:52	BSP	GCMS_T_070725B
cis-1,3-Dichloropropene	<0.050	0.050		mg/Kg	1.0	SW8260B	7/17/07	7/27/07 2:52	BSP	GCMS_T_070725B
trans-1,3-Dichloropropene	<0.050	0.050		mg/Kg	1.0	SW8260B	7/17/07	7/27/07 2:52	BSP	GCMS_T_070725B
Ethylbenzene	<0.10	0.10		mg/Kg	1.0	SW8260B	7/17/07	7/27/07 2:52	BSP	GCMS_T_070725B
Hexachlorobutadiene	<0.50	0.50		mg/Kg	1.0	SW8260B	7/17/07	7/27/07 2:52	BSP	GCMS_T_070725B
2-Hexanone	<0.50	0.50		mg/Kg	1.0	SW8260B	7/17/07	7/27/07 2:52	BSP	GCMS_T_070725B
Iodomethane	<0.50	0.50		mg/Kg	1.0	SW8260B	7/17/07	7/27/07 2:52	BSP	GCMS_T_070725B
Isopropylbenzene	<0.25	0.25		mg/Kg	1.0	SW8260B	7/17/07	7/27/07 2:52	BSP	GCMS_T_070725B

Confidential and Privileged

TRANSWEST GEOCHEM

Date Printed 17-Aug-07

License No. AZM133/AZ0133

CLIENT: SCS Engineers
Work Order: 0707362
Lab ID: 0707362-22
Project Name: Pioneer Paints
Project Number: 10204058.06

Client Sample ID: B12-20
Collection Date: 7/18/2007 9:48:00 AM
Matrix: Soil

Analyte	Result	PQL	Qual	Units	DF	Test Code	Date Prepared	Date Analyzed	Analyst	Batch ID
4-Isopropyltoluene	<0.25	0.25		mg/Kg	1.0	SW8260B	7/17/07	7/27/07 2:52	BSP	GCMS_T_070725B
Methylene chloride	<0.50	0.50		mg/Kg	1.0	SW8260B	7/17/07	7/27/07 2:52	BSP	GCMS_T_070725B
4-Methyl-2-pentanone	<0.50	0.50		mg/Kg	1.0	SW8260B	7/17/07	7/27/07 2:52	BSP	GCMS_T_070725B
Methyl tert-butyl ether	<0.25	0.25		mg/Kg	1.0	SW8260B	7/17/07	7/27/07 2:52	BSP	GCMS_T_070725B
Naphthalene	<0.25	0.25		mg/Kg	1.0	SW8260B	7/17/07	7/27/07 2:52	BSP	GCMS_T_070725B
n-Propylbenzene	<0.25	0.25		mg/Kg	1.0	SW8260B	7/17/07	7/27/07 2:52	BSP	GCMS_T_070725B
Styrene	<0.25	0.25		mg/Kg	1.0	SW8260B	7/17/07	7/27/07 2:52	BSP	GCMS_T_070725B
1,1,1,2-Tetrachloroethane	<0.25	0.25		mg/Kg	1.0	SW8260B	7/17/07	7/27/07 2:52	BSP	GCMS_T_070725B
1,1,2,2-Tetrachloroethane	<0.10	0.10		mg/Kg	1.0	SW8260B	7/17/07	7/27/07 2:52	BSP	GCMS_T_070725B
Tetrachloroethene	<0.050	0.050		mg/Kg	1.0	SW8260B	7/17/07	7/27/07 2:52	BSP	GCMS_T_070725B
Toluene	<0.10	0.10		mg/Kg	1.0	SW8260B	7/17/07	7/27/07 2:52	BSP	GCMS_T_070725B
1,2,3-Trichlorobenzene	<0.25	0.25		mg/Kg	1.0	SW8260B	7/17/07	7/27/07 2:52	BSP	GCMS_T_070725B
1,2,4-Trichlorobenzene	<0.25	0.25		mg/Kg	1.0	SW8260B	7/17/07	7/27/07 2:52	BSP	GCMS_T_070725B
1,1,1-Trichloroethane	<0.050	0.050		mg/Kg	1.0	SW8260B	7/17/07	7/27/07 2:52	BSP	GCMS_T_070725B
1,1,2-Trichloroethane	<0.050	0.050		mg/Kg	1.0	SW8260B	7/17/07	7/27/07 2:52	BSP	GCMS_T_070725B
Trichloroethene	<0.050	0.050		mg/Kg	1.0	SW8260B	7/17/07	7/27/07 2:52	BSP	GCMS_T_070725B
Trichlorofluoromethane	<0.50	0.50		mg/Kg	1.0	SW8260B	7/17/07	7/27/07 2:52	BSP	GCMS_T_070725B
1,2,3-Trichloropropane	<0.25	0.25		mg/Kg	1.0	SW8260B	7/17/07	7/27/07 2:52	BSP	GCMS_T_070725B
1,2,4-Trimethylbenzene	<0.25	0.25		mg/Kg	1.0	SW8260B	7/17/07	7/27/07 2:52	BSP	GCMS_T_070725B
1,3,5-Trimethylbenzene	<0.25	0.25		mg/Kg	1.0	SW8260B	7/17/07	7/27/07 2:52	BSP	GCMS_T_070725B
Vinyl acetate	<0.50	0.50	L2,N1	mg/Kg	1.0	SW8260B	7/17/07	7/27/07 2:52	BSP	GCMS_T_070725B
Vinyl chloride	<0.50	0.50		mg/Kg	1.0	SW8260B	7/17/07	7/27/07 2:52	BSP	GCMS_T_070725B
Xylenes, Total	<0.15	0.15		mg/Kg	1.0	SW8260B	7/17/07	7/27/07 2:52	BSP	GCMS_T_070725B
4-Bromofluorobenzene(Surrogate)	113	59-131		%REC	1.0	SW8260B	7/17/07	7/27/07 2:52	BSP	GCMS_T_070725B
1,2-Dichloroethane-d4(Surrogate)	110	63-123		%REC	1.0	SW8260B	7/17/07	7/27/07 2:52	BSP	GCMS_T_070725B
Dibromofluoromethane(Surrogate)	104	63-123		%REC	1.0	SW8260B	7/17/07	7/27/07 2:52	BSP	GCMS_T_070725B
Toluene-d8(Surrogate)	106	64-120		%REC	1.0	SW8260B	7/17/07	7/27/07 2:52	BSP	GCMS_T_070725B

Confidential and Privileged

TRANSWEST GEOCHEM

Date Printed 17-Aug-07

License No. AZM133/AZ0133

CLIENT: SCS Engineers
Work Order: 0707362
Lab ID: 0707362-24
Project Name: Pioneer Paints
Project Number: 10204058.06

Client Sample ID: B12-30
Collection Date: 7/18/2007 10:02:00 AM
Matrix: Soil

Analyte	Result	PQL	Qual	Units	DF	Test Code	Date Prepared	Date Analyzed	Analyst	Batch ID
Acenaphthene	<0.40	0.40		mg/Kg	1.0	EPA 8310	7/25/07	8/1/07 6:03	MJB	14233
Acenaphthylene	<0.40	0.40		mg/Kg	1.0	EPA 8310	7/25/07	8/1/07 6:03	MJB	14233
Anthracene	<0.040	0.040		mg/Kg	1.0	EPA 8310	7/25/07	8/1/07 6:03	MJB	14233
Benz[a]anthracene	<0.040	0.040		mg/Kg	1.0	EPA 8310	7/25/07	8/1/07 6:03	MJB	14233
Benzo[a]pyrene	<0.010	0.010		mg/Kg	1.0	EPA 8310	7/25/07	8/1/07 6:03	MJB	14233
Benzo[b]fluoranthene	<0.040	0.040		mg/Kg	1.0	EPA 8310	7/25/07	8/1/07 6:03	MJB	14233
Benzo[g,h,i]perylene	<0.040	0.040		mg/Kg	1.0	EPA 8310	7/25/07	8/1/07 6:03	MJB	14233
Benzo[k]fluoranthene	<0.040	0.040		mg/Kg	1.0	EPA 8310	7/25/07	8/1/07 6:03	MJB	14233
Chrysene	<0.040	0.040		mg/Kg	1.0	EPA 8310	7/25/07	8/1/07 6:03	MJB	14233
Dibenz[a,h]anthracene	<0.040	0.040		mg/Kg	1.0	EPA 8310	7/25/07	8/1/07 6:03	MJB	14233
Fluoranthene	<0.040	0.040		mg/Kg	1.0	EPA 8310	7/25/07	8/1/07 6:03	MJB	14233
Fluorene	<0.040	0.040		mg/Kg	1.0	EPA 8310	7/25/07	8/1/07 6:03	MJB	14233
Indeno[1,2,3-cd]pyrene	<0.020	0.020		mg/Kg	1.0	EPA 8310	7/25/07	8/1/07 6:03	MJB	14233
Naphthalene	<0.10	0.10		mg/Kg	1.0	EPA 8310	7/25/07	8/1/07 6:03	MJB	14233
Phenanthrene	<0.080	0.080		mg/Kg	1.0	EPA 8310	7/25/07	8/1/07 6:03	MJB	14233
Pyrene	<0.040	0.040		mg/Kg	1.0	EPA 8310	7/25/07	8/1/07 6:03	MJB	14233
2-Chloroanthracene(Surrogate)	81	51-125		%REC	1.0	EPA 8310	7/25/07	8/1/07 6:03	MJB	14233
Arsenic	**8.0**	5.0		mg/Kg	1.0	SW6010B	7/30/07	7/30/07 22:08	BJK	14254
Cadmium	<1.0	1.0		mg/Kg	1.0	SW6010B	7/30/07	7/30/07 22:08	BJK	14254
Chromium	<5.0	5.0		mg/Kg	1.0	SW6010B	7/30/07	7/30/07 22:08	BJK	14254
Lead	**7.4**	5.0		mg/Kg	1.0	SW6010B	7/30/07	7/30/07 22:08	BJK	14254
Nickel	<5.0	5.0		mg/Kg	1.0	SW6010B	7/30/07	7/30/07 22:08	BJK	14254
Silver	<5.0	5.0		mg/Kg	1.0	SW6010B	7/30/07	7/30/07 22:08	BJK	14254
Mercury	<0.083	0.083		mg/Kg	1.0	SW7471A	7/27/07	7/27/07	LB	14251
C10-C22 DRO	<30	30		mg/Kg	1.0	8015AZ	7/18/07	7/18/07	JPM	5GC9070718
C22-C32 ORO	<100	100		mg/Kg	1.0	8015AZ	7/18/07	7/18/07	JPM	5GC9070718
C10-C32 SRL	<130	130		mg/Kg	1.0	8015AZ	7/18/07	7/18/07	JPM	5GC9070718
o-Terphenyl(Surrogate)	107	70-130		%REC	1.0	8015AZ	7/18/07	7/18/07	JPM	5GC9070718
Benzene	<0.050	0.050		mg/Kg	1.0	SW8021B	7/18/07	7/18/07	JPM	5GC8070718
Ethylbenzene	<0.10	0.10		mg/Kg	1.0	SW8021B	7/18/07	7/18/07	JPM	5GC8070718
Toluene	<0.10	0.10		mg/Kg	1.0	SW8021B	7/18/07	7/18/07	JPM	5GC8070718
Xylenes, total	<0.15	0.15		mg/Kg	1.0	SW8021B	7/18/07	7/18/07	JPM	5GC8070718
Bromofluorobenzene(Surrogate)	89	61-135		%REC	1.0	SW8021B	7/18/07	7/18/07	JPM	5GC8070718
Acetone	<1.5	1.5		mg/Kg	1.0	SW8260B	7/17/07	7/27/07 3:36	BSP	GCMS_T_070725B
Benzene	<0.050	0.050		mg/Kg	1.0	SW8260B	7/17/07	7/27/07 3:36	BSP	GCMS_T_070725B

Confidential and Privileged

TRANSWEST GEOCHEM

Date Printed 17-Aug-07

License No. AZM133/AZ0133

CLIENT: SCS Engineers
Work Order: 0707362
Lab ID: 0707362-24
Project Name: Pioneer Paints
Project Number: 10204058.06

Client Sample ID: B12-30
Collection Date: 7/18/2007 10:02:00 AM
Matrix: Soil

Analyte	Result	PQL	Qual	Units	DF	Test Code	Date Prepared	Date Analyzed	Analyst	Batch ID
Bromobenzene	<0.25	0.25		mg/Kg	1.0	SW8260B	7/17/07	7/27/07 3:36	BSP	GCMS_T_070725B
Bromochloromethane	<0.050	0.050		mg/Kg	1.0	SW8260B	7/17/07	7/27/07 3:36	BSP	GCMS_T_070725B
Bromodichloromethane	<0.050	0.050		mg/Kg	1.0	SW8260B	7/17/07	7/27/07 3:36	BSP	GCMS_T_070725B
Bromoform	<0.10	0.10		mg/Kg	1.0	SW8260B	7/17/07	7/27/07 3:36	BSP	GCMS_T_070725B
Bromomethane	<0.50	0.50		mg/Kg	1.0	SW8260B	7/17/07	7/27/07 3:36	BSP	GCMS_T_070725B
2-Butanone	<0.50	0.50		mg/Kg	1.0	SW8260B	7/17/07	7/27/07 3:36	BSP	GCMS_T_070725B
n-Butylbenzene	<0.25	0.25		mg/Kg	1.0	SW8260B	7/17/07	7/27/07 3:36	BSP	GCMS_T_070725B
sec-Butylbenzene	<0.25	0.25		mg/Kg	1.0	SW8260B	7/17/07	7/27/07 3:36	BSP	GCMS_T_070725B
tert-Butylbenzene	<0.25	0.25		mg/Kg	1.0	SW8260B	7/17/07	7/27/07 3:36	BSP	GCMS_T_070725B
Carbon disulfide	<0.50	0.50		mg/Kg	1.0	SW8260B	7/17/07	7/27/07 3:36	BSP	GCMS_T_070725B
Carbon tetrachloride	<0.050	0.050		mg/Kg	1.0	SW8260B	7/17/07	7/27/07 3:36	BSP	GCMS_T_070725B
Chlorobenzene	<0.050	0.050		mg/Kg	1.0	SW8260B	7/17/07	7/27/07 3:36	BSP	GCMS_T_070725B
Dibromochloromethane	<0.050	0.050		mg/Kg	1.0	SW8260B	7/17/07	7/27/07 3:36	BSP	GCMS_T_070725B
Chloroethane	<0.50	0.50		mg/Kg	1.0	SW8260B	7/17/07	7/27/07 3:36	BSP	GCMS_T_070725B
Chloroform	<0.050	0.050		mg/Kg	1.0	SW8260B	7/17/07	7/27/07 3:36	BSP	GCMS_T_070725B
Chloromethane	<0.50	0.50		mg/Kg	1.0	SW8260B	7/17/07	7/27/07 3:36	BSP	GCMS_T_070725B
2-Chlorotoluene	<0.25	0.25		mg/Kg	1.0	SW8260B	7/17/07	7/27/07 3:36	BSP	GCMS_T_070725B
4-Chlorotoluene	<0.25	0.25		mg/Kg	1.0	SW8260B	7/17/07	7/27/07 3:36	BSP	GCMS_T_070725B
1,2-Dibromo-3-chloropropane	<0.50	0.50		mg/Kg	1.0	SW8260B	7/17/07	7/27/07 3:36	BSP	GCMS_T_070725B
1,2-Dibromoethane	<0.50	0.50		mg/Kg	1.0	SW8260B	7/17/07	7/27/07 3:36	BSP	GCMS_T_070725B
Dibromomethane	<0.25	0.25		mg/Kg	1.0	SW8260B	7/17/07	7/27/07 3:36	BSP	GCMS_T_070725B
1,2-Dichlorobenzene	<0.050	0.050		mg/Kg	1.0	SW8260B	7/17/07	7/27/07 3:36	BSP	GCMS_T_070725B
1,3-Dichlorobenzene	<0.050	0.050		mg/Kg	1.0	SW8260B	7/17/07	7/27/07 3:36	BSP	GCMS_T_070725B
1,4-Dichlorobenzene	<0.050	0.050		mg/Kg	1.0	SW8260B	7/17/07	7/27/07 3:36	BSP	GCMS_T_070725B
Dichlorodifluoromethane	<0.50	0.50	L1	mg/Kg	1.0	SW8260B	7/17/07	7/27/07 3:36	BSP	GCMS_T_070725B
1,1-Dichloroethane	<0.050	0.050		mg/Kg	1.0	SW8260B	7/17/07	7/27/07 3:36	BSP	GCMS_T_070725B
1,2-Dichloroethane	<0.050	0.050		mg/Kg	1.0	SW8260B	7/17/07	7/27/07 3:36	BSP	GCMS_T_070725B
1,1-Dichloroethene	<0.10	0.10		mg/Kg	1.0	SW8260B	7/17/07	7/27/07 3:36	BSP	GCMS_T_070725B
cis-1,2-Dichloroethene	<0.050	0.050		mg/Kg	1.0	SW8260B	7/17/07	7/27/07 3:36	BSP	GCMS_T_070725B
trans-1,2-Dichloroethene	<0.050	0.050		mg/Kg	1.0	SW8260B	7/17/07	7/27/07 3:36	BSP	GCMS_T_070725B
1,2-Dichloropropane	<0.050	0.050		mg/Kg	1.0	SW8260B	7/17/07	7/27/07 3:36	BSP	GCMS_T_070725B
1,3-Dichloropropane	<0.25	0.25		mg/Kg	1.0	SW8260B	7/17/07	7/27/07 3:36	BSP	GCMS_T_070725B
2,2-Dichloropropane	<0.25	0.25		mg/Kg	1.0	SW8260B	7/17/07	7/27/07 3:36	BSP	GCMS_T_070725B
1,1-Dichloropropene	<0.25	0.25		mg/Kg	1.0	SW8260B	7/17/07	7/27/07 3:36	BSP	GCMS_T_070725B
cis-1,3-Dichloropropene	<0.050	0.050		mg/Kg	1.0	SW8260B	7/17/07	7/27/07 3:36	BSP	GCMS_T_070725B
trans-1,3-Dichloropropene	<0.050	0.050		mg/Kg	1.0	SW8260B	7/17/07	7/27/07 3:36	BSP	GCMS_T_070725B
Ethylbenzene	<0.10	0.10		mg/Kg	1.0	SW8260B	7/17/07	7/27/07 3:36	BSP	GCMS_T_070725B
Hexachlorobutadiene	<0.50	0.50		mg/Kg	1.0	SW8260B	7/17/07	7/27/07 3:36	BSP	GCMS_T_070725B
2-Hexanone	<0.50	0.50		mg/Kg	1.0	SW8260B	7/17/07	7/27/07 3:36	BSP	GCMS_T_070725B
Iodomethane	<0.50	0.50		mg/Kg	1.0	SW8260B	7/17/07	7/27/07 3:36	BSP	GCMS_T_070725B
Isopropylbenzene	<0.25	0.25		mg/Kg	1.0	SW8260B	7/17/07	7/27/07 3:36	BSP	GCMS_T_070725B

Confidential and Privileged

TRANSWEST GEOCHEM

Date Printed 17-Aug-07

License No. AZM133/AZ0133

CLIENT: SCS Engineers
Work Order: 0707362
Lab ID: 0707362-24
Project Name: Pioneer Paints
Project Number: 10204058.06

Client Sample ID: B12-30
Collection Date: 7/18/2007 10:02:00 AM
Matrix: Soil

Analyte	Result	PQL	Qual	Units	DF	Test Code	Date Prepared	Date Analyzed	Analyst	Batch ID
4-Isopropyltoluene	<0.25	0.25		mg/Kg	1.0	SW8260B	7/17/07	7/27/07 3:36	BSP	GCMS_T_070725B
Methylene chloride	<0.50	0.50		mg/Kg	1.0	SW8260B	7/17/07	7/27/07 3:36	BSP	GCMS_T_070725B
4-Methyl-2-pentanone	<0.50	0.50		mg/Kg	1.0	SW8260B	7/17/07	7/27/07 3:36	BSP	GCMS_T_070725B
Methyl tert-butyl ether	<0.25	0.25		mg/Kg	1.0	SW8260B	7/17/07	7/27/07 3:36	BSP	GCMS_T_070725B
Naphthalene	<0.25	0.25		mg/Kg	1.0	SW8260B	7/17/07	7/27/07 3:36	BSP	GCMS_T_070725B
n-Propylbenzene	<0.25	0.25		mg/Kg	1.0	SW8260B	7/17/07	7/27/07 3:36	BSP	GCMS_T_070725B
Styrene	<0.25	0.25		mg/Kg	1.0	SW8260B	7/17/07	7/27/07 3:36	BSP	GCMS_T_070725B
1,1,1,2-Tetrachloroethane	<0.25	0.25		mg/Kg	1.0	SW8260B	7/17/07	7/27/07 3:36	BSP	GCMS_T_070725B
1,1,2,2-Tetrachloroethane	<0.10	0.10		mg/Kg	1.0	SW8260B	7/17/07	7/27/07 3:36	BSP	GCMS_T_070725B
Tetrachloroethene	<0.050	0.050		mg/Kg	1.0	SW8260B	7/17/07	7/27/07 3:36	BSP	GCMS_T_070725B
Toluene	<0.10	0.10		mg/Kg	1.0	SW8260B	7/17/07	7/27/07 3:36	BSP	GCMS_T_070725B
1,2,3-Trichlorobenzene	<0.25	0.25		mg/Kg	1.0	SW8260B	7/17/07	7/27/07 3:36	BSP	GCMS_T_070725B
1,2,4-Trichlorobenzene	<0.25	0.25		mg/Kg	1.0	SW8260B	7/17/07	7/27/07 3:36	BSP	GCMS_T_070725B
1,1,1-Trichloroethane	<0.050	0.050		mg/Kg	1.0	SW8260B	7/17/07	7/27/07 3:36	BSP	GCMS_T_070725B
1,1,2-Trichloroethane	<0.050	0.050		mg/Kg	1.0	SW8260B	7/17/07	7/27/07 3:36	BSP	GCMS_T_070725B
Trichloroethene	<0.050	0.050		mg/Kg	1.0	SW8260B	7/17/07	7/27/07 3:36	BSP	GCMS_T_070725B
Trichlorofluoromethane	<0.50	0.50		mg/Kg	1.0	SW8260B	7/17/07	7/27/07 3:36	BSP	GCMS_T_070725B
1,2,3-Trichloropropane	<0.25	0.25		mg/Kg	1.0	SW8260B	7/17/07	7/27/07 3:36	BSP	GCMS_T_070725B
1,2,4-Trimethylbenzene	<0.25	0.25		mg/Kg	1.0	SW8260B	7/17/07	7/27/07 3:36	BSP	GCMS_T_070725B
1,3,5-Trimethylbenzene	<0.25	0.25		mg/Kg	1.0	SW8260B	7/17/07	7/27/07 3:36	BSP	GCMS_T_070725B
Vinyl acetate	<0.50	0.50	L2,N1	mg/Kg	1.0	SW8260B	7/17/07	7/27/07 3:36	BSP	GCMS_T_070725B
Vinyl chloride	<0.50	0.50		mg/Kg	1.0	SW8260B	7/17/07	7/27/07 3:36	BSP	GCMS_T_070725B
Xylenes, Total	<0.15	0.15		mg/Kg	1.0	SW8260B	7/17/07	7/27/07 3:36	BSP	GCMS_T_070725B
4-Bromofluorobenzene(Surrogate)	114	59-131		%REC	1.0	SW8260B	7/17/07	7/27/07 3:36	BSP	GCMS_T_070725B
1,2-Dichloroethane-d4(Surrogate)	116	63-123		%REC	1.0	SW8260B	7/17/07	7/27/07 3:36	BSP	GCMS_T_070725B
Dibromofluoromethane(Surrogate)	104	63-123		%REC	1.0	SW8260B	7/17/07	7/27/07 3:36	BSP	GCMS_T_070725B
Toluene-d8(Surrogate)	109	64-120		%REC	1.0	SW8260B	7/17/07	7/27/07 3:36	BSP	GCMS_T_070725B

Confidential and Privileged

TRANSWEST GEOCHEM

Date Printed 17-Aug-07

License No. AZM133/AZ0133

CLIENT: SCS Engineers
Work Order: 0707362
Lab ID: 0707362-25
Project Name: Pioneer Paints
Project Number: 10204058.06

Client Sample ID: B11-10
Collection Date: 7/18/2007 10:46:00 AM
Matrix: Soil

Analyte	Result	PQL	Qual	Units	DF	Test Code	Date Prepared	Date Analyzed	Analyst	Batch ID
Acenaphthene	<0.40	0.40		mg/Kg	1.0	EPA 8310	7/25/07	8/1/07 6:35	MJB	14233
Acenaphthylene	<0.40	0.40		mg/Kg	1.0	EPA 8310	7/25/07	8/1/07 6:35	MJB	14233
Anthracene	<0.040	0.040		mg/Kg	1.0	EPA 8310	7/25/07	8/1/07 6:35	MJB	14233
Benz[a]anthracene	<0.040	0.040		mg/Kg	1.0	EPA 8310	7/25/07	8/1/07 6:35	MJB	14233
Benzo[a]pyrene	<0.010	0.010		mg/Kg	1.0	EPA 8310	7/25/07	8/1/07 6:35	MJB	14233
Benzo[b]fluoranthene	<0.040	0.040		mg/Kg	1.0	EPA 8310	7/25/07	8/1/07 6:35	MJB	14233
Benzo[g,h,i]perylene	<0.040	0.040		mg/Kg	1.0	EPA 8310	7/25/07	8/1/07 6:35	MJB	14233
Benzo[k]fluoranthene	<0.040	0.040		mg/Kg	1.0	EPA 8310	7/25/07	8/1/07 6:35	MJB	14233
Chrysene	<0.040	0.040		mg/Kg	1.0	EPA 8310	7/25/07	8/1/07 6:35	MJB	14233
Dibenz[a,h]anthracene	<0.040	0.040		mg/Kg	1.0	EPA 8310	7/25/07	8/1/07 6:35	MJB	14233
Fluoranthene	<0.040	0.040		mg/Kg	1.0	EPA 8310	7/25/07	8/1/07 6:35	MJB	14233
Fluorene	<0.040	0.040		mg/Kg	1.0	EPA 8310	7/25/07	8/1/07 6:35	MJB	14233
Indeno[1,2,3-cd]pyrene	<0.020	0.020		mg/Kg	1.0	EPA 8310	7/25/07	8/1/07 6:35	MJB	14233
Naphthalene	<0.10	0.10		mg/Kg	1.0	EPA 8310	7/25/07	8/1/07 6:35	MJB	14233
Phenanthrene	<0.080	0.080		mg/Kg	1.0	EPA 8310	7/25/07	8/1/07 6:35	MJB	14233
Pyrene	<0.040	0.040		mg/Kg	1.0	EPA 8310	7/25/07	8/1/07 6:35	MJB	14233
2-Chloroanthracene(Surrogate)	85	51-125		%REC	1.0	EPA 8310	7/25/07	8/1/07 6:35	MJB	14233
Arsenic	<5.0	5.0		mg/Kg	1.0	SW6010B	7/30/07	7/30/07 22:11	BJK	14254
Cadmium	<1.0	1.0		mg/Kg	1.0	SW6010B	7/30/07	7/30/07 22:11	BJK	14254
Chromium	**6.5**	5.0		mg/Kg	1.0	SW6010B	7/30/07	7/30/07 22:11	BJK	14254
Lead	**7.2**	5.0		mg/Kg	1.0	SW6010B	7/30/07	7/30/07 22:11	BJK	14254
Nickel	**6.8**	5.0		mg/Kg	1.0	SW6010B	7/30/07	7/30/07 22:11	BJK	14254
Silver	<5.0	5.0		mg/Kg	1.0	SW6010B	7/30/07	7/30/07 22:11	BJK	14254
Mercury	<0.083	0.083		mg/Kg	1.0	SW7471A	7/27/07	7/27/07	LB	14251
C10-C22 DRO	<30	30		mg/Kg	1.0	8015AZ	7/18/07	7/18/07	JPM	5GC9070718
C22-C32 ORO	<100	100		mg/Kg	1.0	8015AZ	7/18/07	7/18/07	JPM	5GC9070718
C10-C32 SRL	<130	130		mg/Kg	1.0	8015AZ	7/18/07	7/18/07	JPM	5GC9070718
o-Terphenyl(Surrogate)	108	70-130		%REC	1.0	8015AZ	7/18/07	7/18/07	JPM	5GC9070718
Benzene	<0.050	0.050		mg/Kg	1.0	SW8021B	7/18/07	7/18/07	JPM	5GC8070718
Ethylbenzene	<0.10	0.10		mg/Kg	1.0	SW8021B	7/18/07	7/18/07	JPM	5GC8070718
Toluene	<0.10	0.10		mg/Kg	1.0	SW8021B	7/18/07	7/18/07	JPM	5GC8070718
Xylenes, total	<0.15	0.15		mg/Kg	1.0	SW8021B	7/18/07	7/18/07	JPM	5GC8070718
Bromofluorobenzene(Surrogate)	125	61-135		%REC	1.0	SW8021B	7/18/07	7/18/07	JPM	5GC8070718
Acetone	<1.5	1.5		mg/Kg	1.0	SW8260B	7/17/07	7/27/07 4:20	BSP	GCMS_T_070725B
Benzene	<0.050	0.050		mg/Kg	1.0	SW8260B	7/17/07	7/27/07 4:20	BSP	GCMS_T_070725B

Confidential and Privileged

TRANSWEST GEOCHEM

Date Printed 17-Aug-07

License No. AZM133/AZ0133

CLIENT: SCS Engineers
Work Order: 0707362
Lab ID: 0707362-25
Project Name: Pioneer Paints
Project Number: 10204058.06

Client Sample ID: B11-10
Collection Date: 7/18/2007 10:46:00 AM
Matrix: Soil

Analyte	Result	PQL	Qual	Units	DF	Test Code	Date Prepared	Date Analyzed	Analyst	Batch ID
Bromobenzene	<0.25	0.25		mg/Kg	1.0	SW8260B	7/17/07	7/27/07 4:20	BSP	GCMS_T_070725B
Bromochloromethane	<0.050	0.050		mg/Kg	1.0	SW8260B	7/17/07	7/27/07 4:20	BSP	GCMS_T_070725B
Bromodichloromethane	<0.050	0.050		mg/Kg	1.0	SW8260B	7/17/07	7/27/07 4:20	BSP	GCMS_T_070725B
Bromoform	<0.10	0.10		mg/Kg	1.0	SW8260B	7/17/07	7/27/07 4:20	BSP	GCMS_T_070725B
Bromomethane	<0.50	0.50		mg/Kg	1.0	SW8260B	7/17/07	7/27/07 4:20	BSP	GCMS_T_070725B
2-Butanone	<0.50	0.50		mg/Kg	1.0	SW8260B	7/17/07	7/27/07 4:20	BSP	GCMS_T_070725B
n-Butylbenzene	<0.25	0.25		mg/Kg	1.0	SW8260B	7/17/07	7/27/07 4:20	BSP	GCMS_T_070725B
sec-Butylbenzene	<0.25	0.25		mg/Kg	1.0	SW8260B	7/17/07	7/27/07 4:20	BSP	GCMS_T_070725B
tert-Butylbenzene	<0.25	0.25		mg/Kg	1.0	SW8260B	7/17/07	7/27/07 4:20	BSP	GCMS_T_070725B
Carbon disulfide	<0.50	0.50		mg/Kg	1.0	SW8260B	7/17/07	7/27/07 4:20	BSP	GCMS_T_070725B
Carbon tetrachloride	<0.050	0.050		mg/Kg	1.0	SW8260B	7/17/07	7/27/07 4:20	BSP	GCMS_T_070725B
Chlorobenzene	<0.050	0.050		mg/Kg	1.0	SW8260B	7/17/07	7/27/07 4:20	BSP	GCMS_T_070725B
Dibromochloromethane	<0.050	0.050		mg/Kg	1.0	SW8260B	7/17/07	7/27/07 4:20	BSP	GCMS_T_070725B
Chloroethane	<0.50	0.50		mg/Kg	1.0	SW8260B	7/17/07	7/27/07 4:20	BSP	GCMS_T_070725B
Chloroform	<0.050	0.050		mg/Kg	1.0	SW8260B	7/17/07	7/27/07 4:20	BSP	GCMS_T_070725B
Chloromethane	<0.50	0.50		mg/Kg	1.0	SW8260B	7/17/07	7/27/07 4:20	BSP	GCMS_T_070725B
2-Chlorotoluene	<0.25	0.25		mg/Kg	1.0	SW8260B	7/17/07	7/27/07 4:20	BSP	GCMS_T_070725B
4-Chlorotoluene	<0.25	0.25		mg/Kg	1.0	SW8260B	7/17/07	7/27/07 4:20	BSP	GCMS_T_070725B
1,2-Dibromo-3-chloropropane	<0.50	0.50		mg/Kg	1.0	SW8260B	7/17/07	7/27/07 4:20	BSP	GCMS_T_070725B
1,2-Dibromoethane	<0.50	0.50		mg/Kg	1.0	SW8260B	7/17/07	7/27/07 4:20	BSP	GCMS_T_070725B
Dibromomethane	<0.25	0.25		mg/Kg	1.0	SW8260B	7/17/07	7/27/07 4:20	BSP	GCMS_T_070725B
1,2-Dichlorobenzene	<0.050	0.050		mg/Kg	1.0	SW8260B	7/17/07	7/27/07 4:20	BSP	GCMS_T_070725B
1,3-Dichlorobenzene	<0.050	0.050		mg/Kg	1.0	SW8260B	7/17/07	7/27/07 4:20	BSP	GCMS_T_070725B
1,4-Dichlorobenzene	<0.050	0.050		mg/Kg	1.0	SW8260B	7/17/07	7/27/07 4:20	BSP	GCMS_T_070725B
Dichlorodifluoromethane	<0.50	0.50	L1	mg/Kg	1.0	SW8260B	7/17/07	7/27/07 4:20	BSP	GCMS_T_070725B
1,1-Dichloroethane	<0.050	0.050		mg/Kg	1.0	SW8260B	7/17/07	7/27/07 4:20	BSP	GCMS_T_070725B
1,2-Dichloroethane	<0.050	0.050		mg/Kg	1.0	SW8260B	7/17/07	7/27/07 4:20	BSP	GCMS_T_070725B
1,1-Dichloroethene	<0.10	0.10		mg/Kg	1.0	SW8260B	7/17/07	7/27/07 4:20	BSP	GCMS_T_070725B
cis-1,2-Dichloroethene	<0.050	0.050		mg/Kg	1.0	SW8260B	7/17/07	7/27/07 4:20	BSP	GCMS_T_070725B
trans-1,2-Dichloroethene	<0.050	0.050		mg/Kg	1.0	SW8260B	7/17/07	7/27/07 4:20	BSP	GCMS_T_070725B
1,2-Dichloropropane	<0.050	0.050		mg/Kg	1.0	SW8260B	7/17/07	7/27/07 4:20	BSP	GCMS_T_070725B
1,3-Dichloropropane	<0.25	0.25		mg/Kg	1.0	SW8260B	7/17/07	7/27/07 4:20	BSP	GCMS_T_070725B
2,2-Dichloropropane	<0.25	0.25		mg/Kg	1.0	SW8260B	7/17/07	7/27/07 4:20	BSP	GCMS_T_070725B
1,1-Dichloropropene	<0.25	0.25		mg/Kg	1.0	SW8260B	7/17/07	7/27/07 4:20	BSP	GCMS_T_070725B
cis-1,3-Dichloropropene	<0.050	0.050		mg/Kg	1.0	SW8260B	7/17/07	7/27/07 4:20	BSP	GCMS_T_070725B
trans-1,3-Dichloropropene	<0.050	0.050		mg/Kg	1.0	SW8260B	7/17/07	7/27/07 4:20	BSP	GCMS_T_070725B
Ethylbenzene	<0.10	0.10		mg/Kg	1.0	SW8260B	7/17/07	7/27/07 4:20	BSP	GCMS_T_070725B
Hexachlorobutadiene	<0.50	0.50		mg/Kg	1.0	SW8260B	7/17/07	7/27/07 4:20	BSP	GCMS_T_070725B
2-Hexanone	<0.50	0.50		mg/Kg	1.0	SW8260B	7/17/07	7/27/07 4:20	BSP	GCMS_T_070725B
Iodomethane	<0.50	0.50		mg/Kg	1.0	SW8260B	7/17/07	7/27/07 4:20	BSP	GCMS_T_070725B
Isopropylbenzene	<0.25	0.25		mg/Kg	1.0	SW8260B	7/17/07	7/27/07 4:20	BSP	GCMS_T_070725B

Confidential and Privileged

TRANSWEST GEOCHEM

Date Printed 17-Aug-07

License No. AZM133/AZ0133

CLIENT: SCS Engineers
Work Order: 0707362
Lab ID: 0707362-25
Project Name: Pioneer Paints
Project Number: 10204058.06

Client Sample ID: B11-10
Collection Date: 7/18/2007 10:46:00 AM
Matrix: Soil

Analyte	Result	PQL	Qual	Units	DF	Test Code	Date Prepared	Date Analyzed	Analyst	Batch ID
4-Isopropyltoluene	<0.25	0.25		mg/Kg	1.0	SW8260B	7/17/07	7/27/07 4:20	BSP	GCMS_T_070725B
Methylene chloride	<0.50	0.50		mg/Kg	1.0	SW8260B	7/17/07	7/27/07 4:20	BSP	GCMS_T_070725B
4-Methyl-2-pentanone	<0.50	0.50		mg/Kg	1.0	SW8260B	7/17/07	7/27/07 4:20	BSP	GCMS_T_070725B
Methyl tert-butyl ether	<0.25	0.25		mg/Kg	1.0	SW8260B	7/17/07	7/27/07 4:20	BSP	GCMS_T_070725B
Naphthalene	<0.25	0.25		mg/Kg	1.0	SW8260B	7/17/07	7/27/07 4:20	BSP	GCMS_T_070725B
n-Propylbenzene	<0.25	0.25		mg/Kg	1.0	SW8260B	7/17/07	7/27/07 4:20	BSP	GCMS_T_070725B
Styrene	<0.25	0.25		mg/Kg	1.0	SW8260B	7/17/07	7/27/07 4:20	BSP	GCMS_T_070725B
1,1,1,2-Tetrachloroethane	<0.25	0.25		mg/Kg	1.0	SW8260B	7/17/07	7/27/07 4:20	BSP	GCMS_T_070725B
1,1,2,2-Tetrachloroethane	<0.10	0.10		mg/Kg	1.0	SW8260B	7/17/07	7/27/07 4:20	BSP	GCMS_T_070725B
Tetrachloroethene	<0.050	0.050		mg/Kg	1.0	SW8260B	7/17/07	7/27/07 4:20	BSP	GCMS_T_070725B
Toluene	<0.10	0.10		mg/Kg	1.0	SW8260B	7/17/07	7/27/07 4:20	BSP	GCMS_T_070725B
1,2,3-Trichlorobenzene	<0.25	0.25		mg/Kg	1.0	SW8260B	7/17/07	7/27/07 4:20	BSP	GCMS_T_070725B
1,2,4-Trichlorobenzene	<0.25	0.25		mg/Kg	1.0	SW8260B	7/17/07	7/27/07 4:20	BSP	GCMS_T_070725B
1,1,1-Trichloroethane	<0.050	0.050		mg/Kg	1.0	SW8260B	7/17/07	7/27/07 4:20	BSP	GCMS_T_070725B
1,1,2-Trichloroethane	<0.050	0.050		mg/Kg	1.0	SW8260B	7/17/07	7/27/07 4:20	BSP	GCMS_T_070725B
Trichloroethene	<0.050	0.050		mg/Kg	1.0	SW8260B	7/17/07	7/27/07 4:20	BSP	GCMS_T_070725B
Trichlorofluoromethane	<0.50	0.50		mg/Kg	1.0	SW8260B	7/17/07	7/27/07 4:20	BSP	GCMS_T_070725B
1,2,3-Trichloropropane	<0.25	0.25		mg/Kg	1.0	SW8260B	7/17/07	7/27/07 4:20	BSP	GCMS_T_070725B
1,2,4-Trimethylbenzene	<0.25	0.25		mg/Kg	1.0	SW8260B	7/17/07	7/27/07 4:20	BSP	GCMS_T_070725B
1,3,5-Trimethylbenzene	<0.25	0.25		mg/Kg	1.0	SW8260B	7/17/07	7/27/07 4:20	BSP	GCMS_T_070725B
Vinyl acetate	<0.50	0.50	L2,N1	mg/Kg	1.0	SW8260B	7/17/07	7/27/07 4:20	BSP	GCMS_T_070725B
Vinyl chloride	<0.50	0.50		mg/Kg	1.0	SW8260B	7/17/07	7/27/07 4:20	BSP	GCMS_T_070725B
Xylenes, Total	<0.15	0.15		mg/Kg	1.0	SW8260B	7/17/07	7/27/07 4:20	BSP	GCMS_T_070725B
4-Bromofluorobenzene(Surrogate)	110	59-131		%REC	1.0	SW8260B	7/17/07	7/27/07 4:20	BSP	GCMS_T_070725B
1,2-Dichloroethane-d4(Surrogate)	107	63-123		%REC	1.0	SW8260B	7/17/07	7/27/07 4:20	BSP	GCMS_T_070725B
Dibromofluoromethane(Surrogate)	96	63-123		%REC	1.0	SW8260B	7/17/07	7/27/07 4:20	BSP	GCMS_T_070725B
Toluene-d8(Surrogate)	98	64-120		%REC	1.0	SW8260B	7/17/07	7/27/07 4:20	BSP	GCMS_T_070725B

Confidential and Privileged

TRANSWEST GEOCHEM

Date Printed 17-Aug-07

License No. AZM133/AZ0133

CLIENT: SCS Engineers
Work Order: 0707362
Lab ID: 0707362-27
Project Name: Pioneer Paints
Project Number: 10204058.06

Client Sample ID: B11-20
Collection Date: 7/18/2007 11:03:00 AM
Matrix: Soil

Analyte	Result	PQL	Qual	Units	DF	Test Code	Date Prepared	Date Analyzed	Analyst	Batch ID
Acenaphthene	<0.40	0.40		mg/Kg	1.0	EPA 8310	7/25/07	8/1/07 7:06	MJB	14233
Acenaphthylene	<0.40	0.40		mg/Kg	1.0	EPA 8310	7/25/07	8/1/07 7:06	MJB	14233
Anthracene	<0.040	0.040		mg/Kg	1.0	EPA 8310	7/25/07	8/1/07 7:06	MJB	14233
Benz[a]anthracene	<0.040	0.040		mg/Kg	1.0	EPA 8310	7/25/07	8/1/07 7:06	MJB	14233
Benzo[a]pyrene	<0.010	0.010		mg/Kg	1.0	EPA 8310	7/25/07	8/1/07 7:06	MJB	14233
Benzo[b]fluoranthene	<0.040	0.040		mg/Kg	1.0	EPA 8310	7/25/07	8/1/07 7:06	MJB	14233
Benzo[g,h,i]perylene	<0.040	0.040		mg/Kg	1.0	EPA 8310	7/25/07	8/1/07 7:06	MJB	14233
Benzo[k]fluoranthene	<0.040	0.040		mg/Kg	1.0	EPA 8310	7/25/07	8/1/07 7:06	MJB	14233
Chrysene	<0.040	0.040		mg/Kg	1.0	EPA 8310	7/25/07	8/1/07 7:06	MJB	14233
Dibenz[a,h]anthracene	<0.040	0.040		mg/Kg	1.0	EPA 8310	7/25/07	8/1/07 7:06	MJB	14233
Fluoranthene	<0.040	0.040		mg/Kg	1.0	EPA 8310	7/25/07	8/1/07 7:06	MJB	14233
Fluorene	<0.040	0.040		mg/Kg	1.0	EPA 8310	7/25/07	8/1/07 7:06	MJB	14233
Indeno[1,2,3-cd]pyrene	<0.020	0.020		mg/Kg	1.0	EPA 8310	7/25/07	8/1/07 7:06	MJB	14233
Naphthalene	<0.10	0.10		mg/Kg	1.0	EPA 8310	7/25/07	8/1/07 7:06	MJB	14233
Phenanthrene	<0.080	0.080		mg/Kg	1.0	EPA 8310	7/25/07	8/1/07 7:06	MJB	14233
Pyrene	<0.040	0.040		mg/Kg	1.0	EPA 8310	7/25/07	8/1/07 7:06	MJB	14233
2-Chloroanthracene(Surrogate)	101	51-125		%REC	1.0	EPA 8310	7/25/07	8/1/07 7:06	MJB	14233
Arsenic	<5.0	5.0		mg/Kg	1.0	SW6010B	7/30/07	7/30/07 22:15	BJK	14254
Cadmium	<1.0	1.0		mg/Kg	1.0	SW6010B	7/30/07	7/30/07 22:15	BJK	14254
Chromium	**8.7**	5.0		mg/Kg	1.0	SW6010B	7/30/07	7/30/07 22:15	BJK	14254
Lead	**8.9**	5.0		mg/Kg	1.0	SW6010B	7/30/07	7/30/07 22:15	BJK	14254
Nickel	**7.2**	5.0		mg/Kg	1.0	SW6010B	7/30/07	7/30/07 22:15	BJK	14254
Silver	<5.0	5.0		mg/Kg	1.0	SW6010B	7/30/07	7/30/07 22:15	BJK	14254
Mercury	<0.083	0.083		mg/Kg	1.0	SW7471A	7/27/07	7/27/07	LB	14251
C10-C22 DRO	<30	30		mg/Kg	1.0	8015AZ	7/18/07	7/18/07	JPM	5GC9070718
C22-C32 ORO	<100	100		mg/Kg	1.0	8015AZ	7/18/07	7/18/07	JPM	5GC9070718
C10-C32 SRL	<130	130		mg/Kg	1.0	8015AZ	7/18/07	7/18/07	JPM	5GC9070718
o-Terphenyl(Surrogate)	114	70-130		%REC	1.0	8015AZ	7/18/07	7/18/07	JPM	5GC9070718
Benzene	<0.050	0.050		mg/Kg	1.0	SW8021B	7/18/07	7/18/07	JPM	5GC8070718
Ethylbenzene	<0.10	0.10		mg/Kg	1.0	SW8021B	7/18/07	7/18/07	JPM	5GC8070718
Toluene	<0.10	0.10		mg/Kg	1.0	SW8021B	7/18/07	7/18/07	JPM	5GC8070718
Xylenes, total	<0.15	0.15		mg/Kg	1.0	SW8021B	7/18/07	7/18/07	JPM	5GC8070718
Bromofluorobenzene(Surrogate)	125	61-135		%REC	1.0	SW8021B	7/18/07	7/18/07	JPM	5GC8070718
Acetone	<1.5	1.5		mg/Kg	1.0	SW8260B	7/17/07	7/27/07 5:05	BSP	GCMS_T_070725B
Benzene	<0.050	0.050		mg/Kg	1.0	SW8260B	7/17/07	7/27/07 5:05	BSP	GCMS_T_070725B

Confidential and Privileged

TRANSWEST GEOCHEM

Date Printed 17-Aug-07

License No. AZM133/AZ0133

CLIENT: SCS Engineers
Work Order: 0707362
Lab ID: 0707362-27
Project Name: Pioneer Paints
Project Number: 10204058.06

Client Sample ID: B11-20
Collection Date: 7/18/2007 11:03:00 AM
Matrix: Soil

Analyte	Result	PQL	Qual	Units	DF	Test Code	Date Prepared	Date Analyzed	Analyst	Batch ID
Bromobenzene	<0.25	0.25		mg/Kg	1.0	SW8260B	7/17/07	7/27/07 5:05	BSP	GCMS_T_070725B
Bromochloromethane	<0.050	0.050		mg/Kg	1.0	SW8260B	7/17/07	7/27/07 5:05	BSP	GCMS_T_070725B
Bromodichloromethane	<0.050	0.050		mg/Kg	1.0	SW8260B	7/17/07	7/27/07 5:05	BSP	GCMS_T_070725B
Bromoform	<0.10	0.10		mg/Kg	1.0	SW8260B	7/17/07	7/27/07 5:05	BSP	GCMS_T_070725B
Bromomethane	<0.50	0.50		mg/Kg	1.0	SW8260B	7/17/07	7/27/07 5:05	BSP	GCMS_T_070725B
2-Butanone	<0.50	0.50		mg/Kg	1.0	SW8260B	7/17/07	7/27/07 5:05	BSP	GCMS_T_070725B
n-Butylbenzene	<0.25	0.25		mg/Kg	1.0	SW8260B	7/17/07	7/27/07 5:05	BSP	GCMS_T_070725B
sec-Butylbenzene	<0.25	0.25		mg/Kg	1.0	SW8260B	7/17/07	7/27/07 5:05	BSP	GCMS_T_070725B
tert-Butylbenzene	<0.25	0.25		mg/Kg	1.0	SW8260B	7/17/07	7/27/07 5:05	BSP	GCMS_T_070725B
Carbon disulfide	<0.50	0.50		mg/Kg	1.0	SW8260B	7/17/07	7/27/07 5:05	BSP	GCMS_T_070725B
Carbon tetrachloride	<0.050	0.050		mg/Kg	1.0	SW8260B	7/17/07	7/27/07 5:05	BSP	GCMS_T_070725B
Chlorobenzene	<0.050	0.050		mg/Kg	1.0	SW8260B	7/17/07	7/27/07 5:05	BSP	GCMS_T_070725B
Dibromochloromethane	<0.050	0.050		mg/Kg	1.0	SW8260B	7/17/07	7/27/07 5:05	BSP	GCMS_T_070725B
Chloroethane	<0.50	0.50		mg/Kg	1.0	SW8260B	7/17/07	7/27/07 5:05	BSP	GCMS_T_070725B
Chloroform	<0.050	0.050		mg/Kg	1.0	SW8260B	7/17/07	7/27/07 5:05	BSP	GCMS_T_070725B
Chloromethane	<0.50	0.50		mg/Kg	1.0	SW8260B	7/17/07	7/27/07 5:05	BSP	GCMS_T_070725B
2-Chlorotoluene	<0.25	0.25		mg/Kg	1.0	SW8260B	7/17/07	7/27/07 5:05	BSP	GCMS_T_070725B
4-Chlorotoluene	<0.25	0.25		mg/Kg	1.0	SW8260B	7/17/07	7/27/07 5:05	BSP	GCMS_T_070725B
1,2-Dibromo-3-chloropropane	<0.50	0.50		mg/Kg	1.0	SW8260B	7/17/07	7/27/07 5:05	BSP	GCMS_T_070725B
1,2-Dibromoethane	<0.50	0.50		mg/Kg	1.0	SW8260B	7/17/07	7/27/07 5:05	BSP	GCMS_T_070725B
Dibromomethane	<0.25	0.25		mg/Kg	1.0	SW8260B	7/17/07	7/27/07 5:05	BSP	GCMS_T_070725B
1,2-Dichlorobenzene	<0.050	0.050		mg/Kg	1.0	SW8260B	7/17/07	7/27/07 5:05	BSP	GCMS_T_070725B
1,3-Dichlorobenzene	<0.050	0.050		mg/Kg	1.0	SW8260B	7/17/07	7/27/07 5:05	BSP	GCMS_T_070725B
1,4-Dichlorobenzene	<0.050	0.050		mg/Kg	1.0	SW8260B	7/17/07	7/27/07 5:05	BSP	GCMS_T_070725B
Dichlorodifluoromethane	<0.50	0.50	L1	mg/Kg	1.0	SW8260B	7/17/07	7/27/07 5:05	BSP	GCMS_T_070725B
1,1-Dichloroethane	<0.050	0.050		mg/Kg	1.0	SW8260B	7/17/07	7/27/07 5:05	BSP	GCMS_T_070725B
1,2-Dichloroethane	<0.050	0.050		mg/Kg	1.0	SW8260B	7/17/07	7/27/07 5:05	BSP	GCMS_T_070725B
1,1-Dichloroethene	<0.10	0.10		mg/Kg	1.0	SW8260B	7/17/07	7/27/07 5:05	BSP	GCMS_T_070725B
cis-1,2-Dichloroethene	<0.050	0.050		mg/Kg	1.0	SW8260B	7/17/07	7/27/07 5:05	BSP	GCMS_T_070725B
trans-1,2-Dichloroethene	<0.050	0.050		mg/Kg	1.0	SW8260B	7/17/07	7/27/07 5:05	BSP	GCMS_T_070725B
1,2-Dichloropropane	<0.050	0.050		mg/Kg	1.0	SW8260B	7/17/07	7/27/07 5:05	BSP	GCMS_T_070725B
1,3-Dichloropropane	<0.25	0.25		mg/Kg	1.0	SW8260B	7/17/07	7/27/07 5:05	BSP	GCMS_T_070725B
2,2-Dichloropropane	<0.25	0.25		mg/Kg	1.0	SW8260B	7/17/07	7/27/07 5:05	BSP	GCMS_T_070725B
1,1-Dichloropropene	<0.25	0.25		mg/Kg	1.0	SW8260B	7/17/07	7/27/07 5:05	BSP	GCMS_T_070725B
cis-1,3-Dichloropropene	<0.050	0.050		mg/Kg	1.0	SW8260B	7/17/07	7/27/07 5:05	BSP	GCMS_T_070725B
trans-1,3-Dichloropropene	<0.050	0.050		mg/Kg	1.0	SW8260B	7/17/07	7/27/07 5:05	BSP	GCMS_T_070725B
Ethylbenzene	<0.10	0.10		mg/Kg	1.0	SW8260B	7/17/07	7/27/07 5:05	BSP	GCMS_T_070725B
Hexachlorobutadiene	<0.50	0.50		mg/Kg	1.0	SW8260B	7/17/07	7/27/07 5:05	BSP	GCMS_T_070725B
2-Hexanone	<0.50	0.50		mg/Kg	1.0	SW8260B	7/17/07	7/27/07 5:05	BSP	GCMS_T_070725B
Iodomethane	<0.50	0.50		mg/Kg	1.0	SW8260B	7/17/07	7/27/07 5:05	BSP	GCMS_T_070725B
Isopropylbenzene	<0.25	0.25		mg/Kg	1.0	SW8260B	7/17/07	7/27/07 5:05	BSP	GCMS_T_070725B

Confidential and Privileged

TRANSWEST GEOCHEM

Date Printed 17-Aug-07

License No. AZM133/AZ0133

CLIENT: SCS Engineers
Work Order: 0707362
Lab ID: 0707362-27
Project Name: Pioneer Paints
Project Number: 10204058.06

Client Sample ID: B11-20
Collection Date: 7/18/2007 11:03:00 AM
Matrix: Soil

Analyte	Result	PQL	Qual	Units	DF	Test Code	Date Prepared	Date Analyzed	Analyst	Batch ID
4-Isopropyltoluene	<0.25	0.25		mg/Kg	1.0	SW8260B	7/17/07	7/27/07 5:05	BSP	GCMS_T_070725B
Methylene chloride	<0.50	0.50		mg/Kg	1.0	SW8260B	7/17/07	7/27/07 5:05	BSP	GCMS_T_070725B
4-Methyl-2-pentanone	<0.50	0.50		mg/Kg	1.0	SW8260B	7/17/07	7/27/07 5:05	BSP	GCMS_T_070725B
Methyl tert-butyl ether	<0.25	0.25		mg/Kg	1.0	SW8260B	7/17/07	7/27/07 5:05	BSP	GCMS_T_070725B
Naphthalene	<0.25	0.25		mg/Kg	1.0	SW8260B	7/17/07	7/27/07 5:05	BSP	GCMS_T_070725B
n-Propylbenzene	<0.25	0.25		mg/Kg	1.0	SW8260B	7/17/07	7/27/07 5:05	BSP	GCMS_T_070725B
Styrene	<0.25	0.25		mg/Kg	1.0	SW8260B	7/17/07	7/27/07 5:05	BSP	GCMS_T_070725B
1,1,1,2-Tetrachloroethane	<0.25	0.25		mg/Kg	1.0	SW8260B	7/17/07	7/27/07 5:05	BSP	GCMS_T_070725B
1,1,2,2-Tetrachloroethane	<0.10	0.10		mg/Kg	1.0	SW8260B	7/17/07	7/27/07 5:05	BSP	GCMS_T_070725B
Tetrachloroethene	<0.050	0.050		mg/Kg	1.0	SW8260B	7/17/07	7/27/07 5:05	BSP	GCMS_T_070725B
Toluene	<0.10	0.10		mg/Kg	1.0	SW8260B	7/17/07	7/27/07 5:05	BSP	GCMS_T_070725B
1,2,3-Trichlorobenzene	<0.25	0.25		mg/Kg	1.0	SW8260B	7/17/07	7/27/07 5:05	BSP	GCMS_T_070725B
1,2,4-Trichlorobenzene	<0.25	0.25		mg/Kg	1.0	SW8260B	7/17/07	7/27/07 5:05	BSP	GCMS_T_070725B
1,1,1-Trichloroethane	<0.050	0.050		mg/Kg	1.0	SW8260B	7/17/07	7/27/07 5:05	BSP	GCMS_T_070725B
1,1,2-Trichloroethane	<0.050	0.050		mg/Kg	1.0	SW8260B	7/17/07	7/27/07 5:05	BSP	GCMS_T_070725B
Trichloroethene	<0.050	0.050		mg/Kg	1.0	SW8260B	7/17/07	7/27/07 5:05	BSP	GCMS_T_070725B
Trichlorofluoromethane	<0.50	0.50		mg/Kg	1.0	SW8260B	7/17/07	7/27/07 5:05	BSP	GCMS_T_070725B
1,2,3-Trichloropropane	<0.25	0.25		mg/Kg	1.0	SW8260B	7/17/07	7/27/07 5:05	BSP	GCMS_T_070725B
1,2,4-Trimethylbenzene	<0.25	0.25		mg/Kg	1.0	SW8260B	7/17/07	7/27/07 5:05	BSP	GCMS_T_070725B
1,3,5-Trimethylbenzene	<0.25	0.25		mg/Kg	1.0	SW8260B	7/17/07	7/27/07 5:05	BSP	GCMS_T_070725B
Vinyl acetate	<0.50	0.50	L2,N1	mg/Kg	1.0	SW8260B	7/17/07	7/27/07 5:05	BSP	GCMS_T_070725B
Vinyl chloride	<0.50	0.50		mg/Kg	1.0	SW8260B	7/17/07	7/27/07 5:05	BSP	GCMS_T_070725B
Xylenes, Total	<0.15	0.15		mg/Kg	1.0	SW8260B	7/17/07	7/27/07 5:05	BSP	GCMS_T_070725B
4-Bromofluorobenzene(Surrogate)	113	59-131		%REC	1.0	SW8260B	7/17/07	7/27/07 5:05	BSP	GCMS_T_070725B
1,2-Dichloroethane-d4(Surrogate)	112	63-123		%REC	1.0	SW8260B	7/17/07	7/27/07 5:05	BSP	GCMS_T_070725B
Dibromofluoromethane(Surrogate)	100	63-123		%REC	1.0	SW8260B	7/17/07	7/27/07 5:05	BSP	GCMS_T_070725B
Toluene-d8(Surrogate)	102	64-120		%REC	1.0	SW8260B	7/17/07	7/27/07 5:05	BSP	GCMS_T_070725B

Confidential and Privileged

TRANSWEST GEOCHEM

Date Printed 17-Aug-07

License No. AZM133/AZ0133

CLIENT: SCS Engineers
Work Order: 0707362
Lab ID: 0707362-29
Project Name: Pioneer Paints
Project Number: 10204058.06

Client Sample ID: B11-30
Collection Date: 7/18/2007 11:15:00 AM
Matrix: Soil

Analyte	Result	PQL	Qual	Units	DF	Test Code	Date Prepared	Date Analyzed	Analyst	Batch ID
Acenaphthene	<0.40	0.40		mg/Kg	1.0	EPA 8310	7/25/07	8/1/07 7:37	MJB	14233
Acenaphthylene	<0.40	0.40		mg/Kg	1.0	EPA 8310	7/25/07	8/1/07 7:37	MJB	14233
Anthracene	<0.040	0.040		mg/Kg	1.0	EPA 8310	7/25/07	8/1/07 7:37	MJB	14233
Benz[a]anthracene	<0.040	0.040		mg/Kg	1.0	EPA 8310	7/25/07	8/1/07 7:37	MJB	14233
Benzo[a]pyrene	<0.010	0.010		mg/Kg	1.0	EPA 8310	7/25/07	8/1/07 7:37	MJB	14233
Benzo[b]fluoranthene	<0.040	0.040		mg/Kg	1.0	EPA 8310	7/25/07	8/1/07 7:37	MJB	14233
Benzo[g,h,i]perylene	<0.040	0.040		mg/Kg	1.0	EPA 8310	7/25/07	8/1/07 7:37	MJB	14233
Benzo[k]fluoranthene	<0.040	0.040		mg/Kg	1.0	EPA 8310	7/25/07	8/1/07 7:37	MJB	14233
Chrysene	<0.040	0.040		mg/Kg	1.0	EPA 8310	7/25/07	8/1/07 7:37	MJB	14233
Dibenz[a,h]anthracene	<0.040	0.040		mg/Kg	1.0	EPA 8310	7/25/07	8/1/07 7:37	MJB	14233
Fluoranthene	<0.040	0.040		mg/Kg	1.0	EPA 8310	7/25/07	8/1/07 7:37	MJB	14233
Fluorene	<0.040	0.040		mg/Kg	1.0	EPA 8310	7/25/07	8/1/07 7:37	MJB	14233
Indeno[1,2,3-cd]pyrene	<0.020	0.020		mg/Kg	1.0	EPA 8310	7/25/07	8/1/07 7:37	MJB	14233
Naphthalene	<0.10	0.10		mg/Kg	1.0	EPA 8310	7/25/07	8/1/07 7:37	MJB	14233
Phenanthrene	<0.080	0.080		mg/Kg	1.0	EPA 8310	7/25/07	8/1/07 7:37	MJB	14233
Pyrene	<0.040	0.040		mg/Kg	1.0	EPA 8310	7/25/07	8/1/07 7:37	MJB	14233
2-Chloroanthracene(Surrogate)	76	51-125		%REC	1.0	EPA 8310	7/25/07	8/1/07 7:37	MJB	14233
Arsenic	<5.0	5.0		mg/Kg	1.0	SW6010B	7/30/07	7/30/07 22:19	BJK	14254
Cadmium	<1.0	1.0		mg/Kg	1.0	SW6010B	7/30/07	7/30/07 22:19	BJK	14254
Chromium	**6.9**	5.0		mg/Kg	1.0	SW6010B	7/30/07	7/30/07 22:19	BJK	14254
Lead	**9.9**	5.0		mg/Kg	1.0	SW6010B	7/30/07	7/30/07 22:19	BJK	14254
Nickel	<5.0	5.0		mg/Kg	1.0	SW6010B	7/30/07	7/30/07 22:19	BJK	14254
Silver	<5.0	5.0		mg/Kg	1.0	SW6010B	7/30/07	7/30/07 22:19	BJK	14254
Mercury	<0.083	0.083		mg/Kg	1.0	SW7471A	7/27/07	7/27/07	LB	14251
C10-C22 DRO	<30	30		mg/Kg	1.0	8015AZ	7/18/07	7/18/07	JPM	5GC9070718
C22-C32 ORO	<100	100		mg/Kg	1.0	8015AZ	7/18/07	7/18/07	JPM	5GC9070718
C10-C32 SRL	<130	130		mg/Kg	1.0	8015AZ	7/18/07	7/18/07	JPM	5GC9070718
o-Terphenyl(Surrogate)	104	70-130		%REC	1.0	8015AZ	7/18/07	7/18/07	JPM	5GC9070718
Benzene	<0.050	0.050		mg/Kg	1.0	SW8021B	7/18/07	7/18/07	JPM	5GC8070718
Ethylbenzene	<0.10	0.10		mg/Kg	1.0	SW8021B	7/18/07	7/18/07	JPM	5GC8070718
Toluene	<0.10	0.10		mg/Kg	1.0	SW8021B	7/18/07	7/18/07	JPM	5GC8070718
Xylenes, total	<0.15	0.15		mg/Kg	1.0	SW8021B	7/18/07	7/18/07	JPM	5GC8070718
Bromofluorobenzene(Surrogate)	125	61-135		%REC	1.0	SW8021B	7/18/07	7/18/07	JPM	5GC8070718
Acetone	<1.5	1.5		mg/Kg	1.0	SW8260B	7/17/07	7/27/07 5:49	BSP	GCMS_T_070725B
Benzene	<0.050	0.050		mg/Kg	1.0	SW8260B	7/17/07	7/27/07 5:49	BSP	GCMS_T_070725B

Confidential and Privileged

TRANSWEST GEOCHEM

Date Printed 17-Aug-07

License No. AZM133/AZ0133

CLIENT: SCS Engineers
Work Order: 0707362
Lab ID: 0707362-29
Project Name: Pioneer Paints
Project Number: 10204058.06

Client Sample ID: B11-30
Collection Date: 7/18/2007 11:15:00 AM
Matrix: Soil

Analyte	Result	PQL	Qual	Units	DF	Test Code	Date Prepared	Date Analyzed	Analyst	Batch ID
Bromobenzene	<0.25	0.25		mg/Kg	1.0	SW8260B	7/17/07	7/27/07 5:49	BSP	GCMS_T_070725B
Bromochloromethane	<0.050	0.050		mg/Kg	1.0	SW8260B	7/17/07	7/27/07 5:49	BSP	GCMS_T_070725B
Bromodichloromethane	<0.050	0.050		mg/Kg	1.0	SW8260B	7/17/07	7/27/07 5:49	BSP	GCMS_T_070725B
Bromoform	<0.10	0.10		mg/Kg	1.0	SW8260B	7/17/07	7/27/07 5:49	BSP	GCMS_T_070725B
Bromomethane	<0.50	0.50		mg/Kg	1.0	SW8260B	7/17/07	7/27/07 5:49	BSP	GCMS_T_070725B
2-Butanone	<0.50	0.50		mg/Kg	1.0	SW8260B	7/17/07	7/27/07 5:49	BSP	GCMS_T_070725B
n-Butylbenzene	<0.25	0.25		mg/Kg	1.0	SW8260B	7/17/07	7/27/07 5:49	BSP	GCMS_T_070725B
sec-Butylbenzene	<0.25	0.25		mg/Kg	1.0	SW8260B	7/17/07	7/27/07 5:49	BSP	GCMS_T_070725B
tert-Butylbenzene	<0.25	0.25		mg/Kg	1.0	SW8260B	7/17/07	7/27/07 5:49	BSP	GCMS_T_070725B
Carbon disulfide	<0.50	0.50		mg/Kg	1.0	SW8260B	7/17/07	7/27/07 5:49	BSP	GCMS_T_070725B
Carbon tetrachloride	<0.050	0.050		mg/Kg	1.0	SW8260B	7/17/07	7/27/07 5:49	BSP	GCMS_T_070725B
Chlorobenzene	<0.050	0.050		mg/Kg	1.0	SW8260B	7/17/07	7/27/07 5:49	BSP	GCMS_T_070725B
Dibromochloromethane	<0.050	0.050		mg/Kg	1.0	SW8260B	7/17/07	7/27/07 5:49	BSP	GCMS_T_070725B
Chloroethane	<0.50	0.50		mg/Kg	1.0	SW8260B	7/17/07	7/27/07 5:49	BSP	GCMS_T_070725B
Chloroform	<0.050	0.050		mg/Kg	1.0	SW8260B	7/17/07	7/27/07 5:49	BSP	GCMS_T_070725B
Chloromethane	<0.50	0.50		mg/Kg	1.0	SW8260B	7/17/07	7/27/07 5:49	BSP	GCMS_T_070725B
2-Chlorotoluene	<0.25	0.25		mg/Kg	1.0	SW8260B	7/17/07	7/27/07 5:49	BSP	GCMS_T_070725B
4-Chlorotoluene	<0.25	0.25		mg/Kg	1.0	SW8260B	7/17/07	7/27/07 5:49	BSP	GCMS_T_070725B
1,2-Dibromo-3-chloropropane	<0.50	0.50		mg/Kg	1.0	SW8260B	7/17/07	7/27/07 5:49	BSP	GCMS_T_070725B
1,2-Dibromoethane	<0.50	0.50		mg/Kg	1.0	SW8260B	7/17/07	7/27/07 5:49	BSP	GCMS_T_070725B
Dibromomethane	<0.25	0.25		mg/Kg	1.0	SW8260B	7/17/07	7/27/07 5:49	BSP	GCMS_T_070725B
1,2-Dichlorobenzene	<0.050	0.050		mg/Kg	1.0	SW8260B	7/17/07	7/27/07 5:49	BSP	GCMS_T_070725B
1,3-Dichlorobenzene	<0.050	0.050		mg/Kg	1.0	SW8260B	7/17/07	7/27/07 5:49	BSP	GCMS_T_070725B
1,4-Dichlorobenzene	<0.050	0.050		mg/Kg	1.0	SW8260B	7/17/07	7/27/07 5:49	BSP	GCMS_T_070725B
Dichlorodifluoromethane	<0.50	0.50	L1	mg/Kg	1.0	SW8260B	7/17/07	7/27/07 5:49	BSP	GCMS_T_070725B
1,1-Dichloroethane	<0.050	0.050		mg/Kg	1.0	SW8260B	7/17/07	7/27/07 5:49	BSP	GCMS_T_070725B
1,2-Dichloroethane	<0.050	0.050		mg/Kg	1.0	SW8260B	7/17/07	7/27/07 5:49	BSP	GCMS_T_070725B
1,1-Dichloroethene	<0.10	0.10		mg/Kg	1.0	SW8260B	7/17/07	7/27/07 5:49	BSP	GCMS_T_070725B
cis-1,2-Dichloroethene	<0.050	0.050		mg/Kg	1.0	SW8260B	7/17/07	7/27/07 5:49	BSP	GCMS_T_070725B
trans-1,2-Dichloroethene	<0.050	0.050		mg/Kg	1.0	SW8260B	7/17/07	7/27/07 5:49	BSP	GCMS_T_070725B
1,2-Dichloropropane	<0.050	0.050		mg/Kg	1.0	SW8260B	7/17/07	7/27/07 5:49	BSP	GCMS_T_070725B
1,3-Dichloropropane	<0.25	0.25		mg/Kg	1.0	SW8260B	7/17/07	7/27/07 5:49	BSP	GCMS_T_070725B
2,2-Dichloropropane	<0.25	0.25		mg/Kg	1.0	SW8260B	7/17/07	7/27/07 5:49	BSP	GCMS_T_070725B
1,1-Dichloropropene	<0.25	0.25		mg/Kg	1.0	SW8260B	7/17/07	7/27/07 5:49	BSP	GCMS_T_070725B
cis-1,3-Dichloropropene	<0.050	0.050		mg/Kg	1.0	SW8260B	7/17/07	7/27/07 5:49	BSP	GCMS_T_070725B
trans-1,3-Dichloropropene	<0.050	0.050		mg/Kg	1.0	SW8260B	7/17/07	7/27/07 5:49	BSP	GCMS_T_070725B
Ethylbenzene	<0.10	0.10		mg/Kg	1.0	SW8260B	7/17/07	7/27/07 5:49	BSP	GCMS_T_070725B
Hexachlorobutadiene	<0.50	0.50		mg/Kg	1.0	SW8260B	7/17/07	7/27/07 5:49	BSP	GCMS_T_070725B
2-Hexanone	<0.50	0.50		mg/Kg	1.0	SW8260B	7/17/07	7/27/07 5:49	BSP	GCMS_T_070725B
Iodomethane	<0.50	0.50		mg/Kg	1.0	SW8260B	7/17/07	7/27/07 5:49	BSP	GCMS_T_070725B
Isopropylbenzene	<0.25	0.25		mg/Kg	1.0	SW8260B	7/17/07	7/27/07 5:49	BSP	GCMS_T_070725B

Confidential and Privileged

TRANSWEST GEOCHEM

Date Printed 17-Aug-07

License No. AZM133/AZ0133

CLIENT: SCS Engineers
Work Order: 0707362
Lab ID: 0707362-29
Project Name: Pioneer Paints
Project Number: 10204058.06

Client Sample ID: B11-30
Collection Date: 7/18/2007 11:15:00 AM
Matrix: Soil

Analyte	Result	PQL	Qual	Units	DF	Test Code	Date Prepared	Date Analyzed	Analyst	Batch ID
4-Isopropyltoluene	<0.25	0.25		mg/Kg	1.0	SW8260B	7/17/07	7/27/07 5:49	BSP	GCMS_T_070725B
Methylene chloride	<0.50	0.50		mg/Kg	1.0	SW8260B	7/17/07	7/27/07 5:49	BSP	GCMS_T_070725B
4-Methyl-2-pentanone	<0.50	0.50		mg/Kg	1.0	SW8260B	7/17/07	7/27/07 5:49	BSP	GCMS_T_070725B
Methyl tert-butyl ether	<0.25	0.25		mg/Kg	1.0	SW8260B	7/17/07	7/27/07 5:49	BSP	GCMS_T_070725B
Naphthalene	<0.25	0.25		mg/Kg	1.0	SW8260B	7/17/07	7/27/07 5:49	BSP	GCMS_T_070725B
n-Propylbenzene	<0.25	0.25		mg/Kg	1.0	SW8260B	7/17/07	7/27/07 5:49	BSP	GCMS_T_070725B
Styrene	<0.25	0.25		mg/Kg	1.0	SW8260B	7/17/07	7/27/07 5:49	BSP	GCMS_T_070725B
1,1,1,2-Tetrachloroethane	<0.25	0.25		mg/Kg	1.0	SW8260B	7/17/07	7/27/07 5:49	BSP	GCMS_T_070725B
1,1,2,2-Tetrachloroethane	<0.10	0.10		mg/Kg	1.0	SW8260B	7/17/07	7/27/07 5:49	BSP	GCMS_T_070725B
Tetrachloroethene	<0.050	0.050		mg/Kg	1.0	SW8260B	7/17/07	7/27/07 5:49	BSP	GCMS_T_070725B
Toluene	<0.10	0.10		mg/Kg	1.0	SW8260B	7/17/07	7/27/07 5:49	BSP	GCMS_T_070725B
1,2,3-Trichlorobenzene	<0.25	0.25		mg/Kg	1.0	SW8260B	7/17/07	7/27/07 5:49	BSP	GCMS_T_070725B
1,2,4-Trichlorobenzene	<0.25	0.25		mg/Kg	1.0	SW8260B	7/17/07	7/27/07 5:49	BSP	GCMS_T_070725B
1,1,1-Trichloroethane	<0.050	0.050		mg/Kg	1.0	SW8260B	7/17/07	7/27/07 5:49	BSP	GCMS_T_070725B
1,1,2-Trichloroethane	<0.050	0.050		mg/Kg	1.0	SW8260B	7/17/07	7/27/07 5:49	BSP	GCMS_T_070725B
Trichloroethene	<0.050	0.050		mg/Kg	1.0	SW8260B	7/17/07	7/27/07 5:49	BSP	GCMS_T_070725B
Trichlorofluoromethane	<0.50	0.50		mg/Kg	1.0	SW8260B	7/17/07	7/27/07 5:49	BSP	GCMS_T_070725B
1,2,3-Trichloropropane	<0.25	0.25		mg/Kg	1.0	SW8260B	7/17/07	7/27/07 5:49	BSP	GCMS_T_070725B
1,2,4-Trimethylbenzene	<0.25	0.25		mg/Kg	1.0	SW8260B	7/17/07	7/27/07 5:49	BSP	GCMS_T_070725B
1,3,5-Trimethylbenzene	<0.25	0.25		mg/Kg	1.0	SW8260B	7/17/07	7/27/07 5:49	BSP	GCMS_T_070725B
Vinyl acetate	<0.50	0.50	L2,N1	mg/Kg	1.0	SW8260B	7/17/07	7/27/07 5:49	BSP	GCMS_T_070725B
Vinyl chloride	<0.50	0.50		mg/Kg	1.0	SW8260B	7/17/07	7/27/07 5:49	BSP	GCMS_T_070725B
Xylenes, Total	<0.15	0.15		mg/Kg	1.0	SW8260B	7/17/07	7/27/07 5:49	BSP	GCMS_T_070725B
4-Bromofluorobenzene(Surrogate)	112	59-131		%REC	1.0	SW8260B	7/17/07	7/27/07 5:49	BSP	GCMS_T_070725B
1,2-Dichloroethane-d4(Surrogate)	109	63-123		%REC	1.0	SW8260B	7/17/07	7/27/07 5:49	BSP	GCMS_T_070725B
Dibromofluoromethane(Surrogate)	98	63-123		%REC	1.0	SW8260B	7/17/07	7/27/07 5:49	BSP	GCMS_T_070725B
Toluene-d8(Surrogate)	101	64-120		%REC	1.0	SW8260B	7/17/07	7/27/07 5:49	BSP	GCMS_T_070725B

Confidential and Privileged

TRANSWEST GEOCHEM

Date Printed 17-Aug-07

License No. AZM133/AZ0133

CLIENT: SCS Engineers
Work Order: 0707362
Lab ID: 0707362-30
Project Name: Pioneer Paints
Project Number: 10204058.06

Client Sample ID: B21-10
Collection Date: 7/18/2007 2:51:00 PM
Matrix: Soil

Analyte	Result	PQL	Qual	Units	DF	Test Code	Date Prepared	Date Analyzed	Analyst	Batch ID
Acenaphthene	<0.40	0.40		mg/Kg	1.0	EPA 8310	7/25/07	8/1/07 8:09	MJB	14233
Acenaphthylene	<0.40	0.40		mg/Kg	1.0	EPA 8310	7/25/07	8/1/07 8:09	MJB	14233
Anthracene	<0.040	0.040		mg/Kg	1.0	EPA 8310	7/25/07	8/1/07 8:09	MJB	14233
Benz[a]anthracene	<0.040	0.040		mg/Kg	1.0	EPA 8310	7/25/07	8/1/07 8:09	MJB	14233
Benzo[a]pyrene	<0.010	0.010		mg/Kg	1.0	EPA 8310	7/25/07	8/1/07 8:09	MJB	14233
Benzo[b]fluoranthene	<0.040	0.040		mg/Kg	1.0	EPA 8310	7/25/07	8/1/07 8:09	MJB	14233
Benzo[g,h,i]perylene	<0.040	0.040		mg/Kg	1.0	EPA 8310	7/25/07	8/1/07 8:09	MJB	14233
Benzo[k]fluoranthene	<0.040	0.040		mg/Kg	1.0	EPA 8310	7/25/07	8/1/07 8:09	MJB	14233
Chrysene	<0.040	0.040		mg/Kg	1.0	EPA 8310	7/25/07	8/1/07 8:09	MJB	14233
Dibenz[a,h]anthracene	<0.040	0.040		mg/Kg	1.0	EPA 8310	7/25/07	8/1/07 8:09	MJB	14233
Fluoranthene	<0.040	0.040		mg/Kg	1.0	EPA 8310	7/25/07	8/1/07 8:09	MJB	14233
Fluorene	<0.040	0.040		mg/Kg	1.0	EPA 8310	7/25/07	8/1/07 8:09	MJB	14233
Indeno[1,2,3-cd]pyrene	<0.020	0.020		mg/Kg	1.0	EPA 8310	7/25/07	8/1/07 8:09	MJB	14233
Naphthalene	<0.10	0.10		mg/Kg	1.0	EPA 8310	7/25/07	8/1/07 8:09	MJB	14233
Phenanthrene	<0.080	0.080		mg/Kg	1.0	EPA 8310	7/25/07	8/1/07 8:09	MJB	14233
Pyrene	<0.040	0.040		mg/Kg	1.0	EPA 8310	7/25/07	8/1/07 8:09	MJB	14233
2-Chloroanthracene(Surrogate)	68	51-125		%REC	1.0	EPA 8310	7/25/07	8/1/07 8:09	MJB	14233
Arsenic	**12**	5.0		mg/Kg	1.0	SW6010B	7/30/07	7/30/07 22:22	BJK	14254
Cadmium	<1.0	1.0		mg/Kg	1.0	SW6010B	7/30/07	7/30/07 22:22	BJK	14254
Chromium	**9.2**	5.0		mg/Kg	1.0	SW6010B	7/30/07	7/30/07 22:22	BJK	14254
Lead	**16**	5.0		mg/Kg	1.0	SW6010B	7/30/07	7/30/07 22:22	BJK	14254
Nickel	**11**	5.0		mg/Kg	1.0	SW6010B	7/30/07	7/30/07 22:22	BJK	14254
Silver	<5.0	5.0		mg/Kg	1.0	SW6010B	7/30/07	7/30/07 22:22	BJK	14254
Mercury	<0.083	0.083		mg/Kg	1.0	SW7471A	7/27/07	7/27/07	LB	14251
C10-C22 DRO	<30	30		mg/Kg	1.0	8015AZ	7/18/07	7/18/07	JPM	5GC9070718
C22-C32 ORO	<100	100		mg/Kg	1.0	8015AZ	7/18/07	7/18/07	JPM	5GC9070718
C10-C32 SRL	<130	130		mg/Kg	1.0	8015AZ	7/18/07	7/18/07	JPM	5GC9070718
o-Terphenyl(Surrogate)	119	70-130		%REC	1.0	8015AZ	7/18/07	7/18/07	JPM	5GC9070718
Benzene	<0.050	0.050		mg/Kg	1.0	SW8021B	7/18/07	7/18/07	JPM	5GC8070718
Ethylbenzene	<0.10	0.10		mg/Kg	1.0	SW8021B	7/18/07	7/18/07	JPM	5GC8070718
Toluene	<0.10	0.10		mg/Kg	1.0	SW8021B	7/18/07	7/18/07	JPM	5GC8070718
Xylenes, total	<0.15	0.15		mg/Kg	1.0	SW8021B	7/18/07	7/18/07	JPM	5GC8070718
Bromofluorobenzene(Surrogate)	101	61-135		%REC	1.0	SW8021B	7/18/07	7/18/07	JPM	5GC8070718
Acetone	<1.5	1.5		mg/Kg	1.0	SW8260B	7/17/07	7/27/07 6:33	BSP	GCMS_T_070725B
Benzene	<0.050	0.050		mg/Kg	1.0	SW8260B	7/17/07	7/27/07 6:33	BSP	GCMS_T_070725B

Confidential and Privileged

TRANSWEST GEOCHEM

Date Printed 17-Aug-07

License No. AZM133/AZ0133

CLIENT: SCS Engineers
Work Order: 0707362
Lab ID: 0707362-30
Project Name: Pioneer Paints
Project Number: 10204058.06

Client Sample ID: B21-10
Collection Date: 7/18/2007 2:51:00 PM
Matrix: Soil

Analyte	Result	PQL	Qual	Units	DF	Test Code	Date Prepared	Date Analyzed	Analyst	Batch ID
Bromobenzene	<0.25	0.25		mg/Kg	1.0	SW8260B	7/17/07	7/27/07 6:33	BSP	GCMS_T_070725B
Bromochloromethane	<0.050	0.050		mg/Kg	1.0	SW8260B	7/17/07	7/27/07 6:33	BSP	GCMS_T_070725B
Bromodichloromethane	<0.050	0.050		mg/Kg	1.0	SW8260B	7/17/07	7/27/07 6:33	BSP	GCMS_T_070725B
Bromoform	<0.10	0.10		mg/Kg	1.0	SW8260B	7/17/07	7/27/07 6:33	BSP	GCMS_T_070725B
Bromomethane	<0.50	0.50		mg/Kg	1.0	SW8260B	7/17/07	7/27/07 6:33	BSP	GCMS_T_070725B
2-Butanone	<0.50	0.50		mg/Kg	1.0	SW8260B	7/17/07	7/27/07 6:33	BSP	GCMS_T_070725B
n-Butylbenzene	<0.25	0.25		mg/Kg	1.0	SW8260B	7/17/07	7/27/07 6:33	BSP	GCMS_T_070725B
sec-Butylbenzene	<0.25	0.25		mg/Kg	1.0	SW8260B	7/17/07	7/27/07 6:33	BSP	GCMS_T_070725B
tert-Butylbenzene	<0.25	0.25		mg/Kg	1.0	SW8260B	7/17/07	7/27/07 6:33	BSP	GCMS_T_070725B
Carbon disulfide	<0.50	0.50		mg/Kg	1.0	SW8260B	7/17/07	7/27/07 6:33	BSP	GCMS_T_070725B
Carbon tetrachloride	<0.050	0.050		mg/Kg	1.0	SW8260B	7/17/07	7/27/07 6:33	BSP	GCMS_T_070725B
Chlorobenzene	<0.050	0.050		mg/Kg	1.0	SW8260B	7/17/07	7/27/07 6:33	BSP	GCMS_T_070725B
Dibromochloromethane	<0.050	0.050		mg/Kg	1.0	SW8260B	7/17/07	7/27/07 6:33	BSP	GCMS_T_070725B
Chloroethane	<0.50	0.50		mg/Kg	1.0	SW8260B	7/17/07	7/27/07 6:33	BSP	GCMS_T_070725B
Chloroform	<0.050	0.050		mg/Kg	1.0	SW8260B	7/17/07	7/27/07 6:33	BSP	GCMS_T_070725B
Chloromethane	<0.50	0.50		mg/Kg	1.0	SW8260B	7/17/07	7/27/07 6:33	BSP	GCMS_T_070725B
2-Chlorotoluene	<0.25	0.25		mg/Kg	1.0	SW8260B	7/17/07	7/27/07 6:33	BSP	GCMS_T_070725B
4-Chlorotoluene	<0.25	0.25		mg/Kg	1.0	SW8260B	7/17/07	7/27/07 6:33	BSP	GCMS_T_070725B
1,2-Dibromo-3-chloropropane	<0.50	0.50		mg/Kg	1.0	SW8260B	7/17/07	7/27/07 6:33	BSP	GCMS_T_070725B
1,2-Dibromoethane	<0.50	0.50		mg/Kg	1.0	SW8260B	7/17/07	7/27/07 6:33	BSP	GCMS_T_070725B
Dibromomethane	<0.25	0.25		mg/Kg	1.0	SW8260B	7/17/07	7/27/07 6:33	BSP	GCMS_T_070725B
1,2-Dichlorobenzene	<0.050	0.050		mg/Kg	1.0	SW8260B	7/17/07	7/27/07 6:33	BSP	GCMS_T_070725B
1,3-Dichlorobenzene	<0.050	0.050		mg/Kg	1.0	SW8260B	7/17/07	7/27/07 6:33	BSP	GCMS_T_070725B
1,4-Dichlorobenzene	<0.050	0.050		mg/Kg	1.0	SW8260B	7/17/07	7/27/07 6:33	BSP	GCMS_T_070725B
Dichlorodifluoromethane	<0.50	0.50	L1	mg/Kg	1.0	SW8260B	7/17/07	7/27/07 6:33	BSP	GCMS_T_070725B
1,1-Dichloroethane	<0.050	0.050		mg/Kg	1.0	SW8260B	7/17/07	7/27/07 6:33	BSP	GCMS_T_070725B
1,2-Dichloroethane	<0.050	0.050		mg/Kg	1.0	SW8260B	7/17/07	7/27/07 6:33	BSP	GCMS_T_070725B
1,1-Dichloroethene	<0.10	0.10		mg/Kg	1.0	SW8260B	7/17/07	7/27/07 6:33	BSP	GCMS_T_070725B
cis-1,2-Dichloroethene	<0.050	0.050		mg/Kg	1.0	SW8260B	7/17/07	7/27/07 6:33	BSP	GCMS_T_070725B
trans-1,2-Dichloroethene	<0.050	0.050		mg/Kg	1.0	SW8260B	7/17/07	7/27/07 6:33	BSP	GCMS_T_070725B
1,2-Dichloropropane	<0.050	0.050		mg/Kg	1.0	SW8260B	7/17/07	7/27/07 6:33	BSP	GCMS_T_070725B
1,3-Dichloropropane	<0.25	0.25		mg/Kg	1.0	SW8260B	7/17/07	7/27/07 6:33	BSP	GCMS_T_070725B
2,2-Dichloropropane	<0.25	0.25		mg/Kg	1.0	SW8260B	7/17/07	7/27/07 6:33	BSP	GCMS_T_070725B
1,1-Dichloropropene	<0.25	0.25		mg/Kg	1.0	SW8260B	7/17/07	7/27/07 6:33	BSP	GCMS_T_070725B
cis-1,3-Dichloropropene	<0.050	0.050		mg/Kg	1.0	SW8260B	7/17/07	7/27/07 6:33	BSP	GCMS_T_070725B
trans-1,3-Dichloropropene	<0.050	0.050		mg/Kg	1.0	SW8260B	7/17/07	7/27/07 6:33	BSP	GCMS_T_070725B
Ethylbenzene	<0.10	0.10		mg/Kg	1.0	SW8260B	7/17/07	7/27/07 6:33	BSP	GCMS_T_070725B
Hexachlorobutadiene	<0.50	0.50		mg/Kg	1.0	SW8260B	7/17/07	7/27/07 6:33	BSP	GCMS_T_070725B
2-Hexanone	<0.50	0.50		mg/Kg	1.0	SW8260B	7/17/07	7/27/07 6:33	BSP	GCMS_T_070725B
Iodomethane	<0.50	0.50		mg/Kg	1.0	SW8260B	7/17/07	7/27/07 6:33	BSP	GCMS_T_070725B
Isopropylbenzene	<0.25	0.25		mg/Kg	1.0	SW8260B	7/17/07	7/27/07 6:33	BSP	GCMS_T_070725B

Confidential and Privileged

TRANSWEST GEOCHEM

Date Printed 17-Aug-07

License No. AZM133/AZ0133

CLIENT: SCS Engineers
Work Order: 0707362
Lab ID: 0707362-30
Project Name: Pioneer Paints
Project Number: 10204058.06

Client Sample ID: B21-10
Collection Date: 7/18/2007 2:51:00 PM
Matrix: Soil

Analyte	Result	PQL	Qual	Units	DF	Test Code	Date Prepared	Date Analyzed	Analyst	Batch ID
4-Isopropyltoluene	<0.25	0.25		mg/Kg	1.0	SW8260B	7/17/07	7/27/07 6:33	BSP	GCMS_T_070725B
Methylene chloride	<0.50	0.50		mg/Kg	1.0	SW8260B	7/17/07	7/27/07 6:33	BSP	GCMS_T_070725B
4-Methyl-2-pentanone	<0.50	0.50		mg/Kg	1.0	SW8260B	7/17/07	7/27/07 6:33	BSP	GCMS_T_070725B
Methyl tert-butyl ether	<0.25	0.25		mg/Kg	1.0	SW8260B	7/17/07	7/27/07 6:33	BSP	GCMS_T_070725B
Naphthalene	<0.25	0.25		mg/Kg	1.0	SW8260B	7/17/07	7/27/07 6:33	BSP	GCMS_T_070725B
n-Propylbenzene	<0.25	0.25		mg/Kg	1.0	SW8260B	7/17/07	7/27/07 6:33	BSP	GCMS_T_070725B
Styrene	<0.25	0.25		mg/Kg	1.0	SW8260B	7/17/07	7/27/07 6:33	BSP	GCMS_T_070725B
1,1,1,2-Tetrachloroethane	<0.25	0.25		mg/Kg	1.0	SW8260B	7/17/07	7/27/07 6:33	BSP	GCMS_T_070725B
1,1,2,2-Tetrachloroethane	<0.10	0.10		mg/Kg	1.0	SW8260B	7/17/07	7/27/07 6:33	BSP	GCMS_T_070725B
Tetrachloroethene	<0.050	0.050		mg/Kg	1.0	SW8260B	7/17/07	7/27/07 6:33	BSP	GCMS_T_070725B
Toluene	<0.10	0.10		mg/Kg	1.0	SW8260B	7/17/07	7/27/07 6:33	BSP	GCMS_T_070725B
1,2,3-Trichlorobenzene	<0.25	0.25		mg/Kg	1.0	SW8260B	7/17/07	7/27/07 6:33	BSP	GCMS_T_070725B
1,2,4-Trichlorobenzene	<0.25	0.25		mg/Kg	1.0	SW8260B	7/17/07	7/27/07 6:33	BSP	GCMS_T_070725B
1,1,1-Trichloroethane	<0.050	0.050		mg/Kg	1.0	SW8260B	7/17/07	7/27/07 6:33	BSP	GCMS_T_070725B
1,1,2-Trichloroethane	<0.050	0.050		mg/Kg	1.0	SW8260B	7/17/07	7/27/07 6:33	BSP	GCMS_T_070725B
Trichloroethene	<0.050	0.050		mg/Kg	1.0	SW8260B	7/17/07	7/27/07 6:33	BSP	GCMS_T_070725B
Trichlorofluoromethane	<0.50	0.50		mg/Kg	1.0	SW8260B	7/17/07	7/27/07 6:33	BSP	GCMS_T_070725B
1,2,3-Trichloropropane	<0.25	0.25		mg/Kg	1.0	SW8260B	7/17/07	7/27/07 6:33	BSP	GCMS_T_070725B
1,2,4-Trimethylbenzene	<0.25	0.25		mg/Kg	1.0	SW8260B	7/17/07	7/27/07 6:33	BSP	GCMS_T_070725B
1,3,5-Trimethylbenzene	<0.25	0.25		mg/Kg	1.0	SW8260B	7/17/07	7/27/07 6:33	BSP	GCMS_T_070725B
Vinyl acetate	<0.50	0.50	L2,N1	mg/Kg	1.0	SW8260B	7/17/07	7/27/07 6:33	BSP	GCMS_T_070725B
Vinyl chloride	<0.50	0.50		mg/Kg	1.0	SW8260B	7/17/07	7/27/07 6:33	BSP	GCMS_T_070725B
Xylenes, Total	<0.15	0.15		mg/Kg	1.0	SW8260B	7/17/07	7/27/07 6:33	BSP	GCMS_T_070725B
4-Bromofluorobenzene(Surrogate)	108	59-131		%REC	1.0	SW8260B	7/17/07	7/27/07 6:33	BSP	GCMS_T_070725B
1,2-Dichloroethane-d4(Surrogate)	110	63-123		%REC	1.0	SW8260B	7/17/07	7/27/07 6:33	BSP	GCMS_T_070725B
Dibromofluoromethane(Surrogate)	100	63-123		%REC	1.0	SW8260B	7/17/07	7/27/07 6:33	BSP	GCMS_T_070725B
Toluene-d8(Surrogate)	101	64-120		%REC	1.0	SW8260B	7/17/07	7/27/07 6:33	BSP	GCMS_T_070725B

Confidential and Privileged

TRANSWEST GEOCHEM

Date Printed 17-Aug-07

License No. AZM133/AZ0133

CLIENT: SCS Engineers
Work Order: 0707362
Lab ID: 0707362-32
Project Name: Pioneer Paints
Project Number: 10204058.06

Client Sample ID: B21-20
Collection Date: 7/18/2007 3:07:00 PM
Matrix: Soil

Analyte	Result	PQL	Qual	Units	DF	Test Code	Date Prepared	Date Analyzed	Analyst	Batch ID
Acenaphthene	<0.40	0.40		mg/Kg	1.0	EPA 8310	7/25/07	8/1/07 8:40	MJB	14233
Acenaphthylene	<0.40	0.40		mg/Kg	1.0	EPA 8310	7/25/07	8/1/07 8:40	MJB	14233
Anthracene	<0.040	0.040		mg/Kg	1.0	EPA 8310	7/25/07	8/1/07 8:40	MJB	14233
Benz[a]anthracene	<0.040	0.040		mg/Kg	1.0	EPA 8310	7/25/07	8/1/07 8:40	MJB	14233
Benzo[a]pyrene	<0.010	0.010		mg/Kg	1.0	EPA 8310	7/25/07	8/1/07 8:40	MJB	14233
Benzo[b]fluoranthene	<0.040	0.040		mg/Kg	1.0	EPA 8310	7/25/07	8/1/07 8:40	MJB	14233
Benzo[g,h,i]perylene	<0.040	0.040		mg/Kg	1.0	EPA 8310	7/25/07	8/1/07 8:40	MJB	14233
Benzo[k]fluoranthene	<0.040	0.040		mg/Kg	1.0	EPA 8310	7/25/07	8/1/07 8:40	MJB	14233
Chrysene	<0.040	0.040		mg/Kg	1.0	EPA 8310	7/25/07	8/1/07 8:40	MJB	14233
Dibenz[a,h]anthracene	<0.040	0.040		mg/Kg	1.0	EPA 8310	7/25/07	8/1/07 8:40	MJB	14233
Fluoranthene	<0.040	0.040		mg/Kg	1.0	EPA 8310	7/25/07	8/1/07 8:40	MJB	14233
Fluorene	<0.040	0.040		mg/Kg	1.0	EPA 8310	7/25/07	8/1/07 8:40	MJB	14233
Indeno[1,2,3-cd]pyrene	<0.020	0.020		mg/Kg	1.0	EPA 8310	7/25/07	8/1/07 8:40	MJB	14233
Naphthalene	<0.10	0.10		mg/Kg	1.0	EPA 8310	7/25/07	8/1/07 8:40	MJB	14233
Phenanthrene	<0.080	0.080		mg/Kg	1.0	EPA 8310	7/25/07	8/1/07 8:40	MJB	14233
Pyrene	<0.040	0.040		mg/Kg	1.0	EPA 8310	7/25/07	8/1/07 8:40	MJB	14233
2-Chloroanthracene(Surrogate)	73	51-125		%REC	1.0	EPA 8310	7/25/07	8/1/07 8:40	MJB	14233
Arsenic	<5.0	5.0		mg/Kg	1.0	SW6010B	7/30/07	7/30/07 22:44	BJK	14255
Cadmium	<1.0	1.0		mg/Kg	1.0	SW6010B	7/30/07	7/30/07 22:44	BJK	14255
Chromium	**9.9**	5.0		mg/Kg	1.0	SW6010B	7/30/07	7/30/07 22:44	BJK	14255
Lead	**11**	5.0		mg/Kg	1.0	SW6010B	7/30/07	7/30/07 22:44	BJK	14255
Nickel	**9.5**	5.0		mg/Kg	1.0	SW6010B	7/30/07	7/30/07 22:44	BJK	14255
Silver	<5.0	5.0		mg/Kg	1.0	SW6010B	7/30/07	7/30/07 22:44	BJK	14255
Mercury	<0.083	0.083		mg/Kg	1.0	SW7471A	7/27/07	7/27/07	LB	14251
C10-C22 DRO	<30	30		mg/Kg	1.0	8015AZ	7/18/07	7/18/07	JPM	5GC9070718
C22-C32 ORO	<100	100		mg/Kg	1.0	8015AZ	7/18/07	7/18/07	JPM	5GC9070718
C10-C32 SRL	<130	130		mg/Kg	1.0	8015AZ	7/18/07	7/18/07	JPM	5GC9070718
o-Terphenyl(Surrogate)	117	70-130		%REC	1.0	8015AZ	7/18/07	7/18/07	JPM	5GC9070718
Benzene	<0.050	0.050		mg/Kg	1.0	SW8021B	7/18/07	7/18/07	JPM	5GC8070718
Ethylbenzene	<0.10	0.10		mg/Kg	1.0	SW8021B	7/18/07	7/18/07	JPM	5GC8070718
Toluene	<0.10	0.10		mg/Kg	1.0	SW8021B	7/18/07	7/18/07	JPM	5GC8070718
Xylenes, total	<0.15	0.15		mg/Kg	1.0	SW8021B	7/18/07	7/18/07	JPM	5GC8070718
Bromofluorobenzene(Surrogate)	94	61-135		%REC	1.0	SW8021B	7/18/07	7/18/07	JPM	5GC8070718
Acetone	<1.5	1.5		mg/Kg	1.0	SW8260B	7/17/07	7/27/07 7:18	BSP	GCMS_T_070725B
Benzene	<0.050	0.050		mg/Kg	1.0	SW8260B	7/17/07	7/27/07 7:18	BSP	GCMS_T_070725B

Confidential and Privileged

TRANSWEST GEOCHEM

Date Printed 17-Aug-07

License No. AZM133/AZ0133

CLIENT: SCS Engineers
Work Order: 0707362
Lab ID: 0707362-32
Project Name: Pioneer Paints
Project Number: 10204058.06

Client Sample ID: B21-20
Collection Date: 7/18/2007 3:07:00 PM
Matrix: Soil

Analyte	Result	PQL	Qual	Units	DF	Test Code	Date Prepared	Date Analyzed	Analyst	Batch ID
Bromobenzene	<0.25	0.25		mg/Kg	1.0	SW8260B	7/17/07	7/27/07 7:18	BSP	GCMS_T_070725B
Bromochloromethane	<0.050	0.050		mg/Kg	1.0	SW8260B	7/17/07	7/27/07 7:18	BSP	GCMS_T_070725B
Bromodichloromethane	<0.050	0.050		mg/Kg	1.0	SW8260B	7/17/07	7/27/07 7:18	BSP	GCMS_T_070725B
Bromoform	<0.10	0.10		mg/Kg	1.0	SW8260B	7/17/07	7/27/07 7:18	BSP	GCMS_T_070725B
Bromomethane	<0.50	0.50		mg/Kg	1.0	SW8260B	7/17/07	7/27/07 7:18	BSP	GCMS_T_070725B
2-Butanone	<0.50	0.50		mg/Kg	1.0	SW8260B	7/17/07	7/27/07 7:18	BSP	GCMS_T_070725B
n-Butylbenzene	<0.25	0.25		mg/Kg	1.0	SW8260B	7/17/07	7/27/07 7:18	BSP	GCMS_T_070725B
sec-Butylbenzene	<0.25	0.25		mg/Kg	1.0	SW8260B	7/17/07	7/27/07 7:18	BSP	GCMS_T_070725B
tert-Butylbenzene	<0.25	0.25		mg/Kg	1.0	SW8260B	7/17/07	7/27/07 7:18	BSP	GCMS_T_070725B
Carbon disulfide	<0.50	0.50		mg/Kg	1.0	SW8260B	7/17/07	7/27/07 7:18	BSP	GCMS_T_070725B
Carbon tetrachloride	<0.050	0.050		mg/Kg	1.0	SW8260B	7/17/07	7/27/07 7:18	BSP	GCMS_T_070725B
Chlorobenzene	<0.050	0.050		mg/Kg	1.0	SW8260B	7/17/07	7/27/07 7:18	BSP	GCMS_T_070725B
Dibromochloromethane	<0.050	0.050		mg/Kg	1.0	SW8260B	7/17/07	7/27/07 7:18	BSP	GCMS_T_070725B
Chloroethane	<0.50	0.50		mg/Kg	1.0	SW8260B	7/17/07	7/27/07 7:18	BSP	GCMS_T_070725B
Chloroform	<0.050	0.050		mg/Kg	1.0	SW8260B	7/17/07	7/27/07 7:18	BSP	GCMS_T_070725B
Chloromethane	<0.50	0.50		mg/Kg	1.0	SW8260B	7/17/07	7/27/07 7:18	BSP	GCMS_T_070725B
2-Chlorotoluene	<0.25	0.25		mg/Kg	1.0	SW8260B	7/17/07	7/27/07 7:18	BSP	GCMS_T_070725B
4-Chlorotoluene	<0.25	0.25		mg/Kg	1.0	SW8260B	7/17/07	7/27/07 7:18	BSP	GCMS_T_070725B
1,2-Dibromo-3-chloropropane	<0.50	0.50		mg/Kg	1.0	SW8260B	7/17/07	7/27/07 7:18	BSP	GCMS_T_070725B
1,2-Dibromoethane	<0.50	0.50		mg/Kg	1.0	SW8260B	7/17/07	7/27/07 7:18	BSP	GCMS_T_070725B
Dibromomethane	<0.25	0.25		mg/Kg	1.0	SW8260B	7/17/07	7/27/07 7:18	BSP	GCMS_T_070725B
1,2-Dichlorobenzene	<0.050	0.050		mg/Kg	1.0	SW8260B	7/17/07	7/27/07 7:18	BSP	GCMS_T_070725B
1,3-Dichlorobenzene	<0.050	0.050		mg/Kg	1.0	SW8260B	7/17/07	7/27/07 7:18	BSP	GCMS_T_070725B
1,4-Dichlorobenzene	<0.050	0.050		mg/Kg	1.0	SW8260B	7/17/07	7/27/07 7:18	BSP	GCMS_T_070725B
Dichlorodifluoromethane	<0.50	0.50	L1	mg/Kg	1.0	SW8260B	7/17/07	7/27/07 7:18	BSP	GCMS_T_070725B
1,1-Dichloroethane	<0.050	0.050		mg/Kg	1.0	SW8260B	7/17/07	7/27/07 7:18	BSP	GCMS_T_070725B
1,2-Dichloroethane	<0.050	0.050		mg/Kg	1.0	SW8260B	7/17/07	7/27/07 7:18	BSP	GCMS_T_070725B
1,1-Dichloroethene	<0.10	0.10		mg/Kg	1.0	SW8260B	7/17/07	7/27/07 7:18	BSP	GCMS_T_070725B
cis-1,2-Dichloroethene	<0.050	0.050		mg/Kg	1.0	SW8260B	7/17/07	7/27/07 7:18	BSP	GCMS_T_070725B
trans-1,2-Dichloroethene	<0.050	0.050		mg/Kg	1.0	SW8260B	7/17/07	7/27/07 7:18	BSP	GCMS_T_070725B
1,2-Dichloropropane	<0.050	0.050		mg/Kg	1.0	SW8260B	7/17/07	7/27/07 7:18	BSP	GCMS_T_070725B
1,3-Dichloropropane	<0.25	0.25		mg/Kg	1.0	SW8260B	7/17/07	7/27/07 7:18	BSP	GCMS_T_070725B
2,2-Dichloropropane	<0.25	0.25		mg/Kg	1.0	SW8260B	7/17/07	7/27/07 7:18	BSP	GCMS_T_070725B
1,1-Dichloropropene	<0.25	0.25		mg/Kg	1.0	SW8260B	7/17/07	7/27/07 7:18	BSP	GCMS_T_070725B
cis-1,3-Dichloropropene	<0.050	0.050		mg/Kg	1.0	SW8260B	7/17/07	7/27/07 7:18	BSP	GCMS_T_070725B
trans-1,3-Dichloropropene	<0.050	0.050		mg/Kg	1.0	SW8260B	7/17/07	7/27/07 7:18	BSP	GCMS_T_070725B
Ethylbenzene	<0.10	0.10		mg/Kg	1.0	SW8260B	7/17/07	7/27/07 7:18	BSP	GCMS_T_070725B
Hexachlorobutadiene	<0.50	0.50		mg/Kg	1.0	SW8260B	7/17/07	7/27/07 7:18	BSP	GCMS_T_070725B
2-Hexanone	<0.50	0.50		mg/Kg	1.0	SW8260B	7/17/07	7/27/07 7:18	BSP	GCMS_T_070725B
Iodomethane	<0.50	0.50		mg/Kg	1.0	SW8260B	7/17/07	7/27/07 7:18	BSP	GCMS_T_070725B
Isopropylbenzene	<0.25	0.25		mg/Kg	1.0	SW8260B	7/17/07	7/27/07 7:18	BSP	GCMS_T_070725B

Confidential and Privileged

TRANSWEST GEOCHEM

Date Printed 17-Aug-07

License No. AZM133/AZ0133

CLIENT: SCS Engineers
Work Order: 0707362
Lab ID: 0707362-32
Project Name: Pioneer Paints
Project Number: 10204058.06

Client Sample ID: B21-20
Collection Date: 7/18/2007 3:07:00 PM
Matrix: Soil

Analyte	Result	PQL	Qual	Units	DF	Test Code	Date Prepared	Date Analyzed	Analyst	Batch ID
4-Isopropyltoluene	<0.25	0.25		mg/Kg	1.0	SW8260B	7/17/07	7/27/07 7:18	BSP	GCMS_T_070725B
Methylene chloride	<0.50	0.50		mg/Kg	1.0	SW8260B	7/17/07	7/27/07 7:18	BSP	GCMS_T_070725B
4-Methyl-2-pentanone	<0.50	0.50		mg/Kg	1.0	SW8260B	7/17/07	7/27/07 7:18	BSP	GCMS_T_070725B
Methyl tert-butyl ether	<0.25	0.25		mg/Kg	1.0	SW8260B	7/17/07	7/27/07 7:18	BSP	GCMS_T_070725B
Naphthalene	<0.25	0.25		mg/Kg	1.0	SW8260B	7/17/07	7/27/07 7:18	BSP	GCMS_T_070725B
n-Propylbenzene	<0.25	0.25		mg/Kg	1.0	SW8260B	7/17/07	7/27/07 7:18	BSP	GCMS_T_070725B
Styrene	<0.25	0.25		mg/Kg	1.0	SW8260B	7/17/07	7/27/07 7:18	BSP	GCMS_T_070725B
1,1,1,2-Tetrachloroethane	<0.25	0.25		mg/Kg	1.0	SW8260B	7/17/07	7/27/07 7:18	BSP	GCMS_T_070725B
1,1,2,2-Tetrachloroethane	<0.10	0.10		mg/Kg	1.0	SW8260B	7/17/07	7/27/07 7:18	BSP	GCMS_T_070725B
Tetrachloroethene	<0.050	0.050		mg/Kg	1.0	SW8260B	7/17/07	7/27/07 7:18	BSP	GCMS_T_070725B
Toluene	<0.10	0.10		mg/Kg	1.0	SW8260B	7/17/07	7/27/07 7:18	BSP	GCMS_T_070725B
1,2,3-Trichlorobenzene	<0.25	0.25		mg/Kg	1.0	SW8260B	7/17/07	7/27/07 7:18	BSP	GCMS_T_070725B
1,2,4-Trichlorobenzene	<0.25	0.25		mg/Kg	1.0	SW8260B	7/17/07	7/27/07 7:18	BSP	GCMS_T_070725B
1,1,1-Trichloroethane	<0.050	0.050		mg/Kg	1.0	SW8260B	7/17/07	7/27/07 7:18	BSP	GCMS_T_070725B
1,1,2-Trichloroethane	<0.050	0.050		mg/Kg	1.0	SW8260B	7/17/07	7/27/07 7:18	BSP	GCMS_T_070725B
Trichloroethene	<0.050	0.050		mg/Kg	1.0	SW8260B	7/17/07	7/27/07 7:18	BSP	GCMS_T_070725B
Trichlorofluoromethane	<0.50	0.50		mg/Kg	1.0	SW8260B	7/17/07	7/27/07 7:18	BSP	GCMS_T_070725B
1,2,3-Trichloropropane	<0.25	0.25		mg/Kg	1.0	SW8260B	7/17/07	7/27/07 7:18	BSP	GCMS_T_070725B
1,2,4-Trimethylbenzene	<0.25	0.25		mg/Kg	1.0	SW8260B	7/17/07	7/27/07 7:18	BSP	GCMS_T_070725B
1,3,5-Trimethylbenzene	<0.25	0.25		mg/Kg	1.0	SW8260B	7/17/07	7/27/07 7:18	BSP	GCMS_T_070725B
Vinyl acetate	<0.50	0.50	L2,N1	mg/Kg	1.0	SW8260B	7/17/07	7/27/07 7:18	BSP	GCMS_T_070725B
Vinyl chloride	<0.50	0.50		mg/Kg	1.0	SW8260B	7/17/07	7/27/07 7:18	BSP	GCMS_T_070725B
Xylenes, Total	<0.15	0.15		mg/Kg	1.0	SW8260B	7/17/07	7/27/07 7:18	BSP	GCMS_T_070725B
4-Bromofluorobenzene(Surrogate)	107	59-131		%REC	1.0	SW8260B	7/17/07	7/27/07 7:18	BSP	GCMS_T_070725B
1,2-Dichloroethane-d4(Surrogate)	105	63-123		%REC	1.0	SW8260B	7/17/07	7/27/07 7:18	BSP	GCMS_T_070725B
Dibromofluoromethane(Surrogate)	95	63-123		%REC	1.0	SW8260B	7/17/07	7/27/07 7:18	BSP	GCMS_T_070725B
Toluene-d8(Surrogate)	98	64-120		%REC	1.0	SW8260B	7/17/07	7/27/07 7:18	BSP	GCMS_T_070725B

Confidential and Privileged

TRANSWEST GEOCHEM

Date Printed 17-Aug-07

License No. AZM133/AZ0133

CLIENT: SCS Engineers
Work Order: 0707362
Lab ID: 0707362-34
Project Name: Pioneer Paints
Project Number: 10204058.06

Client Sample ID: B21-30
Collection Date: 7/18/2007 3:18:00 PM
Matrix: Soil

Analyte	Result	PQL	Qual	Units	DF	Test Code	Date Prepared	Date Analyzed	Analyst	Batch ID
Acenaphthene	<0.40	0.40		mg/Kg	1.0	EPA 8310	7/25/07	7/30/07 3:03	MJB	14233
Acenaphthylene	<0.40	0.40		mg/Kg	1.0	EPA 8310	7/25/07	7/30/07 3:03	MJB	14233
Anthracene	<0.040	0.040		mg/Kg	1.0	EPA 8310	7/25/07	7/30/07 3:03	MJB	14233
Benz[a]anthracene	<0.040	0.040		mg/Kg	1.0	EPA 8310	7/25/07	7/30/07 3:03	MJB	14233
Benzo[a]pyrene	<0.010	0.010		mg/Kg	1.0	EPA 8310	7/25/07	7/30/07 3:03	MJB	14233
Benzo[b]fluoranthene	<0.040	0.040		mg/Kg	1.0	EPA 8310	7/25/07	7/30/07 3:03	MJB	14233
Benzo[g,h,i]perylene	<0.040	0.040		mg/Kg	1.0	EPA 8310	7/25/07	7/30/07 3:03	MJB	14233
Benzo[k]fluoranthene	<0.040	0.040		mg/Kg	1.0	EPA 8310	7/25/07	7/30/07 3:03	MJB	14233
Chrysene	<0.040	0.040		mg/Kg	1.0	EPA 8310	7/25/07	7/30/07 3:03	MJB	14233
Dibenz[a,h]anthracene	<0.040	0.040		mg/Kg	1.0	EPA 8310	7/25/07	7/30/07 3:03	MJB	14233
Fluoranthene	<0.040	0.040		mg/Kg	1.0	EPA 8310	7/25/07	7/30/07 3:03	MJB	14233
Fluorene	<0.040	0.040		mg/Kg	1.0	EPA 8310	7/25/07	7/30/07 3:03	MJB	14233
Indeno[1,2,3-cd]pyrene	<0.020	0.020		mg/Kg	1.0	EPA 8310	7/25/07	7/30/07 3:03	MJB	14233
Naphthalene	<0.10	0.10		mg/Kg	1.0	EPA 8310	7/25/07	7/30/07 3:03	MJB	14233
Phenanthrene	<0.080	0.080		mg/Kg	1.0	EPA 8310	7/25/07	7/30/07 3:03	MJB	14233
Pyrene	<0.040	0.040		mg/Kg	1.0	EPA 8310	7/25/07	7/30/07 3:03	MJB	14233
2-Chloroanthracene(Surrogate)	93	51-125	N1	%REC	1.0	EPA 8310	7/25/07	7/30/07 3:03	MJB	14233
Arsenic	**5.2**	5.0		mg/Kg	1.0	SW6010B	7/30/07	7/30/07 22:48	BJK	14255
Cadmium	<1.0	1.0		mg/Kg	1.0	SW6010B	7/30/07	7/30/07 22:48	BJK	14255
Chromium	<5.0	5.0		mg/Kg	1.0	SW6010B	7/30/07	7/30/07 22:48	BJK	14255
Lead	**7.5**	5.0		mg/Kg	1.0	SW6010B	7/30/07	7/30/07 22:48	BJK	14255
Nickel	<5.0	5.0		mg/Kg	1.0	SW6010B	7/30/07	7/30/07 22:48	BJK	14255
Silver	<5.0	5.0		mg/Kg	1.0	SW6010B	7/30/07	7/30/07 22:48	BJK	14255
Mercury	<0.083	0.083		mg/Kg	1.0	SW7471A	7/27/07	7/27/07	LB	14252
C10-C22 DRO	<30	30		mg/Kg	1.0	8015AZ	7/18/07	7/18/07	JPM	5GC9070718
C22-C32 ORO	<100	100		mg/Kg	1.0	8015AZ	7/18/07	7/18/07	JPM	5GC9070718
C10-C32 SRL	<130	130		mg/Kg	1.0	8015AZ	7/18/07	7/18/07	JPM	5GC9070718
o-Terphenyl(Surrogate)	108	70-130		%REC	1.0	8015AZ	7/18/07	7/18/07	JPM	5GC9070718
Benzene	<0.050	0.050		mg/Kg	1.0	SW8021B	7/18/07	7/18/07	JPM	5GC8070718
Ethylbenzene	<0.10	0.10		mg/Kg	1.0	SW8021B	7/18/07	7/18/07	JPM	5GC8070718
Toluene	<0.10	0.10		mg/Kg	1.0	SW8021B	7/18/07	7/18/07	JPM	5GC8070718
Xylenes, total	<0.15	0.15		mg/Kg	1.0	SW8021B	7/18/07	7/18/07	JPM	5GC8070718
Bromofluorobenzene(Surrogate)	88	61-135		%REC	1.0	SW8021B	7/18/07	7/18/07	JPM	5GC8070718
Acetone	<1.5	1.5		mg/Kg	1.0	SW8260B	7/17/07	7/27/07 8:01	BSP	GCMS_T_070717B
Benzene	<0.050	0.050		mg/Kg	1.0	SW8260B	7/17/07	7/27/07 8:01	BSP	GCMS_T_070717B

Confidential and Privileged

TRANSWEST GEOCHEM

Date Printed 17-Aug-07

License No. AZM133/AZ0133

CLIENT: SCS Engineers
Work Order: 0707362
Lab ID: 0707362-34
Project Name: Pioneer Paints
Project Number: 10204058.06

Client Sample ID: B21-30
Collection Date: 7/18/2007 3:18:00 PM
Matrix: Soil

Analyte	Result	PQL	Qual	Units	DF	Test Code	Date Prepared	Date Analyzed	Analyst	Batch ID
Bromobenzene	<0.25	0.25		mg/Kg	1.0	SW8260B	7/17/07	7/27/07 8:01	BSP	GCMS_T_070717B
Bromochloromethane	<0.050	0.050		mg/Kg	1.0	SW8260B	7/17/07	7/27/07 8:01	BSP	GCMS_T_070717B
Bromodichloromethane	<0.050	0.050		mg/Kg	1.0	SW8260B	7/17/07	7/27/07 8:01	BSP	GCMS_T_070717B
Bromoform	<0.10	0.10		mg/Kg	1.0	SW8260B	7/17/07	7/27/07 8:01	BSP	GCMS_T_070717B
Bromomethane	<0.50	0.50		mg/Kg	1.0	SW8260B	7/17/07	7/27/07 8:01	BSP	GCMS_T_070717B
2-Butanone	<0.50	0.50		mg/Kg	1.0	SW8260B	7/17/07	7/27/07 8:01	BSP	GCMS_T_070717B
n-Butylbenzene	<0.25	0.25		mg/Kg	1.0	SW8260B	7/17/07	7/27/07 8:01	BSP	GCMS_T_070717B
sec-Butylbenzene	<0.25	0.25		mg/Kg	1.0	SW8260B	7/17/07	7/27/07 8:01	BSP	GCMS_T_070717B
tert-Butylbenzene	<0.25	0.25		mg/Kg	1.0	SW8260B	7/17/07	7/27/07 8:01	BSP	GCMS_T_070717B
Carbon disulfide	<0.50	0.50		mg/Kg	1.0	SW8260B	7/17/07	7/27/07 8:01	BSP	GCMS_T_070717B
Carbon tetrachloride	<0.050	0.050		mg/Kg	1.0	SW8260B	7/17/07	7/27/07 8:01	BSP	GCMS_T_070717B
Chlorobenzene	<0.050	0.050		mg/Kg	1.0	SW8260B	7/17/07	7/27/07 8:01	BSP	GCMS_T_070717B
Dibromochloromethane	<0.050	0.050		mg/Kg	1.0	SW8260B	7/17/07	7/27/07 8:01	BSP	GCMS_T_070717B
Chloroethane	<0.50	0.50		mg/Kg	1.0	SW8260B	7/17/07	7/27/07 8:01	BSP	GCMS_T_070717B
Chloroform	<0.050	0.050		mg/Kg	1.0	SW8260B	7/17/07	7/27/07 8:01	BSP	GCMS_T_070717B
Chloromethane	<0.50	0.50		mg/Kg	1.0	SW8260B	7/17/07	7/27/07 8:01	BSP	GCMS_T_070717B
2-Chlorotoluene	<0.25	0.25		mg/Kg	1.0	SW8260B	7/17/07	7/27/07 8:01	BSP	GCMS_T_070717B
4-Chlorotoluene	<0.25	0.25		mg/Kg	1.0	SW8260B	7/17/07	7/27/07 8:01	BSP	GCMS_T_070717B
1,2-Dibromo-3-chloropropane	<0.50	0.50		mg/Kg	1.0	SW8260B	7/17/07	7/27/07 8:01	BSP	GCMS_T_070717B
1,2-Dibromoethane	<0.50	0.50		mg/Kg	1.0	SW8260B	7/17/07	7/27/07 8:01	BSP	GCMS_T_070717B
Dibromomethane	<0.25	0.25		mg/Kg	1.0	SW8260B	7/17/07	7/27/07 8:01	BSP	GCMS_T_070717B
1,2-Dichlorobenzene	<0.050	0.050		mg/Kg	1.0	SW8260B	7/17/07	7/27/07 8:01	BSP	GCMS_T_070717B
1,3-Dichlorobenzene	<0.050	0.050		mg/Kg	1.0	SW8260B	7/17/07	7/27/07 8:01	BSP	GCMS_T_070717B
1,4-Dichlorobenzene	<0.050	0.050		mg/Kg	1.0	SW8260B	7/17/07	7/27/07 8:01	BSP	GCMS_T_070717B
Dichlorodifluoromethane	<0.50	0.50		mg/Kg	1.0	SW8260B	7/17/07	7/27/07 8:01	BSP	GCMS_T_070717B
1,1-Dichloroethane	<0.050	0.050		mg/Kg	1.0	SW8260B	7/17/07	7/27/07 8:01	BSP	GCMS_T_070717B
1,2-Dichloroethane	<0.050	0.050		mg/Kg	1.0	SW8260B	7/17/07	7/27/07 8:01	BSP	GCMS_T_070717B
1,1-Dichloroethene	<0.10	0.10		mg/Kg	1.0	SW8260B	7/17/07	7/27/07 8:01	BSP	GCMS_T_070717B
cis-1,2-Dichloroethene	<0.050	0.050		mg/Kg	1.0	SW8260B	7/17/07	7/27/07 8:01	BSP	GCMS_T_070717B
trans-1,2-Dichloroethene	<0.050	0.050		mg/Kg	1.0	SW8260B	7/17/07	7/27/07 8:01	BSP	GCMS_T_070717B
1,2-Dichloropropane	<0.050	0.050		mg/Kg	1.0	SW8260B	7/17/07	7/27/07 8:01	BSP	GCMS_T_070717B
1,3-Dichloropropane	<0.25	0.25		mg/Kg	1.0	SW8260B	7/17/07	7/27/07 8:01	BSP	GCMS_T_070717B
2,2-Dichloropropane	<0.25	0.25		mg/Kg	1.0	SW8260B	7/17/07	7/27/07 8:01	BSP	GCMS_T_070717B
1,1-Dichloropropene	<0.25	0.25		mg/Kg	1.0	SW8260B	7/17/07	7/27/07 8:01	BSP	GCMS_T_070717B
cis-1,3-Dichloropropene	<0.050	0.050		mg/Kg	1.0	SW8260B	7/17/07	7/27/07 8:01	BSP	GCMS_T_070717B
trans-1,3-Dichloropropene	<0.050	0.050		mg/Kg	1.0	SW8260B	7/17/07	7/27/07 8:01	BSP	GCMS_T_070717B
Ethylbenzene	<0.10	0.10		mg/Kg	1.0	SW8260B	7/17/07	7/27/07 8:01	BSP	GCMS_T_070717B
Hexachlorobutadiene	<0.50	0.50		mg/Kg	1.0	SW8260B	7/17/07	7/27/07 8:01	BSP	GCMS_T_070717B
2-Hexanone	<0.50	0.50		mg/Kg	1.0	SW8260B	7/17/07	7/27/07 8:01	BSP	GCMS_T_070717B
Iodomethane	<0.50	0.50		mg/Kg	1.0	SW8260B	7/17/07	7/27/07 8:01	BSP	GCMS_T_070717B
Isopropylbenzene	<0.25	0.25		mg/Kg	1.0	SW8260B	7/17/07	7/27/07 8:01	BSP	GCMS_T_070717B

Confidential and Privileged

TRANSWEST GEOCHEM

Date Printed 17-Aug-07

License No. AZM133/AZ0133

CLIENT: SCS Engineers
Work Order: 0707362
Lab ID: 0707362-34
Project Name: Pioneer Paints
Project Number: 10204058.06

Client Sample ID: B21-30
Collection Date: 7/18/2007 3:18:00 PM
Matrix: Soil

Analyte	Result	PQL	Qual	Units	DF	Test Code	Date Prepared	Date Analyzed	Analyst	Batch ID
4-Isopropyltoluene	<0.25	0.25		mg/Kg	1.0	SW8260B	7/17/07	7/27/07 8:01	BSP	GCMS_T_070717B
Methylene chloride	<0.50	0.50		mg/Kg	1.0	SW8260B	7/17/07	7/27/07 8:01	BSP	GCMS_T_070717B
4-Methyl-2-pentanone	<0.50	0.50		mg/Kg	1.0	SW8260B	7/17/07	7/27/07 8:01	BSP	GCMS_T_070717B
Methyl tert-butyl ether	<0.25	0.25		mg/Kg	1.0	SW8260B	7/17/07	7/27/07 8:01	BSP	GCMS_T_070717B
Naphthalene	<0.25	0.25		mg/Kg	1.0	SW8260B	7/17/07	7/27/07 8:01	BSP	GCMS_T_070717B
n-Propylbenzene	<0.25	0.25		mg/Kg	1.0	SW8260B	7/17/07	7/27/07 8:01	BSP	GCMS_T_070717B
Styrene	<0.25	0.25		mg/Kg	1.0	SW8260B	7/17/07	7/27/07 8:01	BSP	GCMS_T_070717B
1,1,1,2-Tetrachloroethane	<0.25	0.25		mg/Kg	1.0	SW8260B	7/17/07	7/27/07 8:01	BSP	GCMS_T_070717B
1,1,2,2-Tetrachloroethane	<0.10	0.10		mg/Kg	1.0	SW8260B	7/17/07	7/27/07 8:01	BSP	GCMS_T_070717B
Tetrachloroethene	<0.050	0.050		mg/Kg	1.0	SW8260B	7/17/07	7/27/07 8:01	BSP	GCMS_T_070717B
Toluene	<0.10	0.10		mg/Kg	1.0	SW8260B	7/17/07	7/27/07 8:01	BSP	GCMS_T_070717B
1,2,3-Trichlorobenzene	<0.25	0.25		mg/Kg	1.0	SW8260B	7/17/07	7/27/07 8:01	BSP	GCMS_T_070717B
1,2,4-Trichlorobenzene	<0.25	0.25		mg/Kg	1.0	SW8260B	7/17/07	7/27/07 8:01	BSP	GCMS_T_070717B
1,1,1-Trichloroethane	<0.050	0.050		mg/Kg	1.0	SW8260B	7/17/07	7/27/07 8:01	BSP	GCMS_T_070717B
1,1,2-Trichloroethane	<0.050	0.050		mg/Kg	1.0	SW8260B	7/17/07	7/27/07 8:01	BSP	GCMS_T_070717B
Trichloroethene	<0.050	0.050		mg/Kg	1.0	SW8260B	7/17/07	7/27/07 8:01	BSP	GCMS_T_070717B
Trichlorofluoromethane	<0.50	0.50		mg/Kg	1.0	SW8260B	7/17/07	7/27/07 8:01	BSP	GCMS_T_070717B
1,2,3-Trichloropropane	<0.25	0.25		mg/Kg	1.0	SW8260B	7/17/07	7/27/07 8:01	BSP	GCMS_T_070717B
1,2,4-Trimethylbenzene	<0.25	0.25		mg/Kg	1.0	SW8260B	7/17/07	7/27/07 8:01	BSP	GCMS_T_070717B
1,3,5-Trimethylbenzene	<0.25	0.25		mg/Kg	1.0	SW8260B	7/17/07	7/27/07 8:01	BSP	GCMS_T_070717B
Vinyl acetate	<0.50	0.50	N1	mg/Kg	1.0	SW8260B	7/17/07	7/27/07 8:01	BSP	GCMS_T_070717B
Vinyl chloride	<0.50	0.50		mg/Kg	1.0	SW8260B	7/17/07	7/27/07 8:01	BSP	GCMS_T_070717B
Xylenes, Total	<0.15	0.15		mg/Kg	1.0	SW8260B	7/17/07	7/27/07 8:01	BSP	GCMS_T_070717B
4-Bromofluorobenzene(Surrogate)	102	59-131		%REC	1.0	SW8260B	7/17/07	7/27/07 8:01	BSP	GCMS_T_070717B
1,2-Dichloroethane-d4(Surrogate)	108	63-123		%REC	1.0	SW8260B	7/17/07	7/27/07 8:01	BSP	GCMS_T_070717B
Dibromofluoromethane(Surrogate)	98	63-123		%REC	1.0	SW8260B	7/17/07	7/27/07 8:01	BSP	GCMS_T_070717B
Toluene-d8(Surrogate)	98	64-120		%REC	1.0	SW8260B	7/17/07	7/27/07 8:01	BSP	GCMS_T_070717B

Confidential and Privileged

TRANSWEST GEOCHEM

Date Printed 17-Aug-07

License No. AZM133/AZ0133

CLIENT: SCS Engineers
Work Order: 0707362
Lab ID: 0707362-35
Project Name: Pioneer Paints
Project Number: 10204058.06

Client Sample ID: B19-10
Collection Date: 7/19/2007 7:43:00 AM
Matrix: Soil

Analyte	Result	PQL	Qual	Units	DF	Test Code	Date Prepared	Date Analyzed	Analyst	Batch ID
Acenaphthene	<0.40	0.40		mg/Kg	1.0	EPA 8310	7/25/07	7/30/07 3:34	MJB	14233
Acenaphthylene	<0.40	0.40		mg/Kg	1.0	EPA 8310	7/25/07	7/30/07 3:34	MJB	14233
Anthracene	<0.040	0.040		mg/Kg	1.0	EPA 8310	7/25/07	7/30/07 3:34	MJB	14233
Benz[a]anthracene	<0.040	0.040		mg/Kg	1.0	EPA 8310	7/25/07	7/30/07 3:34	MJB	14233
Benzo[a]pyrene	<0.010	0.010		mg/Kg	1.0	EPA 8310	7/25/07	7/30/07 3:34	MJB	14233
Benzo[b]fluoranthene	<0.040	0.040		mg/Kg	1.0	EPA 8310	7/25/07	7/30/07 3:34	MJB	14233
Benzo[g,h,i]perylene	<0.040	0.040		mg/Kg	1.0	EPA 8310	7/25/07	7/30/07 3:34	MJB	14233
Benzo[k]fluoranthene	<0.040	0.040		mg/Kg	1.0	EPA 8310	7/25/07	7/30/07 3:34	MJB	14233
Chrysene	<0.040	0.040		mg/Kg	1.0	EPA 8310	7/25/07	7/30/07 3:34	MJB	14233
Dibenz[a,h]anthracene	<0.040	0.040		mg/Kg	1.0	EPA 8310	7/25/07	7/30/07 3:34	MJB	14233
Fluoranthene	<0.040	0.040		mg/Kg	1.0	EPA 8310	7/25/07	7/30/07 3:34	MJB	14233
Fluorene	<0.040	0.040		mg/Kg	1.0	EPA 8310	7/25/07	7/30/07 3:34	MJB	14233
Indeno[1,2,3-cd]pyrene	<0.020	0.020		mg/Kg	1.0	EPA 8310	7/25/07	7/30/07 3:34	MJB	14233
Naphthalene	<0.10	0.10		mg/Kg	1.0	EPA 8310	7/25/07	7/30/07 3:34	MJB	14233
Phenanthrene	<0.080	0.080		mg/Kg	1.0	EPA 8310	7/25/07	7/30/07 3:34	MJB	14233
Pyrene	<0.040	0.040		mg/Kg	1.0	EPA 8310	7/25/07	7/30/07 3:34	MJB	14233
2-Chloroanthracene(Surrogate)	104	51-125	N1	%REC	1.0	EPA 8310	7/25/07	7/30/07 3:34	MJB	14233
Arsenic	**6.5**	5.0		mg/Kg	1.0	SW6010B	7/30/07	7/30/07 22:51	BJK	14255
Cadmium	<1.0	1.0		mg/Kg	1.0	SW6010B	7/30/07	7/30/07 22:51	BJK	14255
Chromium	**7.4**	5.0		mg/Kg	1.0	SW6010B	7/30/07	7/30/07 22:51	BJK	14255
Lead	**13**	5.0		mg/Kg	1.0	SW6010B	7/30/07	7/30/07 22:51	BJK	14255
Nickel	**8.2**	5.0		mg/Kg	1.0	SW6010B	7/30/07	7/30/07 22:51	BJK	14255
Silver	<5.0	5.0		mg/Kg	1.0	SW6010B	7/30/07	7/30/07 22:51	BJK	14255
Mercury	<0.083	0.083		mg/Kg	1.0	SW7471A	7/27/07	7/27/07	LB	14252
C10-C22 DRO	<30	30		mg/Kg	1.0	8015AZ	7/19/07	7/19/07	JPM	5GC9070719
C22-C32 ORO	<100	100		mg/Kg	1.0	8015AZ	7/19/07	7/19/07	JPM	5GC9070719
C10-C32 SRL	<130	130		mg/Kg	1.0	8015AZ	7/19/07	7/19/07	JPM	5GC9070719
o-Terphenyl(Surrogate)	116	70-130		%REC	1.0	8015AZ	7/19/07	7/19/07	JPM	5GC9070719
Benzene	<0.050	0.050		mg/Kg	1.0	SW8021B	7/19/07	7/19/07	JPM	5GC8070719
Ethylbenzene	<0.10	0.10		mg/Kg	1.0	SW8021B	7/19/07	7/19/07	JPM	5GC8070719
Toluene	<0.10	0.10		mg/Kg	1.0	SW8021B	7/19/07	7/19/07	JPM	5GC8070719
Xylenes, total	<0.15	0.15		mg/Kg	1.0	SW8021B	7/19/07	7/19/07	JPM	5GC8070719
Bromofluorobenzene(Surrogate)	73	61-135		%REC	1.0	SW8021B	7/19/07	7/19/07	JPM	5GC8070719
Acetone	<1.5	1.5		mg/Kg	1.0	SW8260B	7/17/07	7/28/07 19:14	BSP	GCMS_T_070726A
Benzene	<0.050	0.050		mg/Kg	1.0	SW8260B	7/17/07	7/28/07 19:14	BSP	GCMS_T_070726A

Confidential and Privileged

TRANSWEST GEOCHEM

Date Printed 17-Aug-07

License No. AZM133/AZ0133

CLIENT: SCS Engineers
Work Order: 0707362
Lab ID: 0707362-35
Project Name: Pioneer Paints
Project Number: 10204058.06

Client Sample ID: B19-10
Collection Date: 7/19/2007 7:43:00 AM
Matrix: Soil

Analyte	Result	PQL	Qual	Units	DF	Test Code	Date Prepared	Date Analyzed	Analyst	Batch ID
Bromobenzene	<0.25	0.25		mg/Kg	1.0	SW8260B	7/17/07	7/28/07 19:14	BSP	GCMS_T_070726A
Bromochloromethane	<0.050	0.050		mg/Kg	1.0	SW8260B	7/17/07	7/28/07 19:14	BSP	GCMS_T_070726A
Bromodichloromethane	<0.050	0.050		mg/Kg	1.0	SW8260B	7/17/07	7/28/07 19:14	BSP	GCMS_T_070726A
Bromoform	<0.10	0.10		mg/Kg	1.0	SW8260B	7/17/07	7/28/07 19:14	BSP	GCMS_T_070726A
Bromomethane	<0.50	0.50		mg/Kg	1.0	SW8260B	7/17/07	7/28/07 19:14	BSP	GCMS_T_070726A
2-Butanone	<0.50	0.50		mg/Kg	1.0	SW8260B	7/17/07	7/28/07 19:14	BSP	GCMS_T_070726A
n-Butylbenzene	<0.25	0.25		mg/Kg	1.0	SW8260B	7/17/07	7/28/07 19:14	BSP	GCMS_T_070726A
sec-Butylbenzene	<0.25	0.25		mg/Kg	1.0	SW8260B	7/17/07	7/28/07 19:14	BSP	GCMS_T_070726A
tert-Butylbenzene	<0.25	0.25		mg/Kg	1.0	SW8260B	7/17/07	7/28/07 19:14	BSP	GCMS_T_070726A
Carbon disulfide	<0.50	0.50		mg/Kg	1.0	SW8260B	7/17/07	7/28/07 19:14	BSP	GCMS_T_070726A
Carbon tetrachloride	<0.050	0.050		mg/Kg	1.0	SW8260B	7/17/07	7/28/07 19:14	BSP	GCMS_T_070726A
Chlorobenzene	<0.050	0.050		mg/Kg	1.0	SW8260B	7/17/07	7/28/07 19:14	BSP	GCMS_T_070726A
Dibromochloromethane	<0.050	0.050		mg/Kg	1.0	SW8260B	7/17/07	7/28/07 19:14	BSP	GCMS_T_070726A
Chloroethane	<0.50	0.50		mg/Kg	1.0	SW8260B	7/17/07	7/28/07 19:14	BSP	GCMS_T_070726A
Chloroform	<0.050	0.050		mg/Kg	1.0	SW8260B	7/17/07	7/28/07 19:14	BSP	GCMS_T_070726A
Chloromethane	<0.50	0.50		mg/Kg	1.0	SW8260B	7/17/07	7/28/07 19:14	BSP	GCMS_T_070726A
2-Chlorotoluene	<0.25	0.25		mg/Kg	1.0	SW8260B	7/17/07	7/28/07 19:14	BSP	GCMS_T_070726A
4-Chlorotoluene	<0.25	0.25		mg/Kg	1.0	SW8260B	7/17/07	7/28/07 19:14	BSP	GCMS_T_070726A
1,2-Dibromo-3-chloropropane	<0.50	0.50		mg/Kg	1.0	SW8260B	7/17/07	7/28/07 19:14	BSP	GCMS_T_070726A
1,2-Dibromoethane	<0.50	0.50		mg/Kg	1.0	SW8260B	7/17/07	7/28/07 19:14	BSP	GCMS_T_070726A
Dibromomethane	<0.25	0.25		mg/Kg	1.0	SW8260B	7/17/07	7/28/07 19:14	BSP	GCMS_T_070726A
1,2-Dichlorobenzene	<0.050	0.050		mg/Kg	1.0	SW8260B	7/17/07	7/28/07 19:14	BSP	GCMS_T_070726A
1,3-Dichlorobenzene	<0.050	0.050		mg/Kg	1.0	SW8260B	7/17/07	7/28/07 19:14	BSP	GCMS_T_070726A
1,4-Dichlorobenzene	<0.050	0.050		mg/Kg	1.0	SW8260B	7/17/07	7/28/07 19:14	BSP	GCMS_T_070726A
Dichlorodifluoromethane	<0.50	0.50	L1	mg/Kg	1.0	SW8260B	7/17/07	7/28/07 19:14	BSP	GCMS_T_070726A
1,1-Dichloroethane	<0.050	0.050		mg/Kg	1.0	SW8260B	7/17/07	7/28/07 19:14	BSP	GCMS_T_070726A
1,2-Dichloroethane	<0.050	0.050		mg/Kg	1.0	SW8260B	7/17/07	7/28/07 19:14	BSP	GCMS_T_070726A
1,1-Dichloroethene	<0.10	0.10		mg/Kg	1.0	SW8260B	7/17/07	7/28/07 19:14	BSP	GCMS_T_070726A
cis-1,2-Dichloroethene	<0.050	0.050		mg/Kg	1.0	SW8260B	7/17/07	7/28/07 19:14	BSP	GCMS_T_070726A
trans-1,2-Dichloroethene	<0.050	0.050		mg/Kg	1.0	SW8260B	7/17/07	7/28/07 19:14	BSP	GCMS_T_070726A
1,2-Dichloropropane	<0.050	0.050		mg/Kg	1.0	SW8260B	7/17/07	7/28/07 19:14	BSP	GCMS_T_070726A
1,3-Dichloropropane	<0.25	0.25		mg/Kg	1.0	SW8260B	7/17/07	7/28/07 19:14	BSP	GCMS_T_070726A
2,2-Dichloropropane	<0.25	0.25	L2	mg/Kg	1.0	SW8260B	7/17/07	7/28/07 19:14	BSP	GCMS_T_070726A
1,1-Dichloropropene	<0.25	0.25		mg/Kg	1.0	SW8260B	7/17/07	7/28/07 19:14	BSP	GCMS_T_070726A
cis-1,3-Dichloropropene	<0.050	0.050		mg/Kg	1.0	SW8260B	7/17/07	7/28/07 19:14	BSP	GCMS_T_070726A
trans-1,3-Dichloropropene	<0.050	0.050		mg/Kg	1.0	SW8260B	7/17/07	7/28/07 19:14	BSP	GCMS_T_070726A
Ethylbenzene	<0.10	0.10		mg/Kg	1.0	SW8260B	7/17/07	7/28/07 19:14	BSP	GCMS_T_070726A
Hexachlorobutadiene	<0.50	0.50		mg/Kg	1.0	SW8260B	7/17/07	7/28/07 19:14	BSP	GCMS_T_070726A
2-Hexanone	<0.50	0.50		mg/Kg	1.0	SW8260B	7/17/07	7/28/07 19:14	BSP	GCMS_T_070726A
Iodomethane	<0.50	0.50		mg/Kg	1.0	SW8260B	7/17/07	7/28/07 19:14	BSP	GCMS_T_070726A
Isopropylbenzene	<0.25	0.25		mg/Kg	1.0	SW8260B	7/17/07	7/28/07 19:14	BSP	GCMS_T_070726A

Confidential and Privileged

TRANSWEST GEOCHEM

Date Printed 17-Aug-07

License No. AZM133/AZ0133

CLIENT: SCS Engineers
Work Order: 0707362
Lab ID: 0707362-35
Project Name: Pioneer Paints
Project Number: 10204058.06

Client Sample ID: B19-10
Collection Date: 7/19/2007 7:43:00 AM
Matrix: Soil

Analyte	Result	PQL	Qual	Units	DF	Test Code	Date Prepared	Date Analyzed	Analyst	Batch ID
4-Isopropyltoluene	<0.25	0.25		mg/Kg	1.0	SW8260B	7/17/07	7/28/07 19:14	BSP	GCMS_T_070726A
Methylene chloride	<0.50	0.50		mg/Kg	1.0	SW8260B	7/17/07	7/28/07 19:14	BSP	GCMS_T_070726A
4-Methyl-2-pentanone	<0.50	0.50		mg/Kg	1.0	SW8260B	7/17/07	7/28/07 19:14	BSP	GCMS_T_070726A
Methyl tert-butyl ether	<0.25	0.25		mg/Kg	1.0	SW8260B	7/17/07	7/28/07 19:14	BSP	GCMS_T_070726A
Naphthalene	<0.25	0.25		mg/Kg	1.0	SW8260B	7/17/07	7/28/07 19:14	BSP	GCMS_T_070726A
n-Propylbenzene	<0.25	0.25		mg/Kg	1.0	SW8260B	7/17/07	7/28/07 19:14	BSP	GCMS_T_070726A
Styrene	<0.25	0.25		mg/Kg	1.0	SW8260B	7/17/07	7/28/07 19:14	BSP	GCMS_T_070726A
1,1,1,2-Tetrachloroethane	<0.25	0.25		mg/Kg	1.0	SW8260B	7/17/07	7/28/07 19:14	BSP	GCMS_T_070726A
1,1,2,2-Tetrachloroethane	<0.10	0.10		mg/Kg	1.0	SW8260B	7/17/07	7/28/07 19:14	BSP	GCMS_T_070726A
Tetrachloroethene	<0.050	0.050		mg/Kg	1.0	SW8260B	7/17/07	7/28/07 19:14	BSP	GCMS_T_070726A
Toluene	<0.10	0.10		mg/Kg	1.0	SW8260B	7/17/07	7/28/07 19:14	BSP	GCMS_T_070726A
1,2,3-Trichlorobenzene	<0.25	0.25		mg/Kg	1.0	SW8260B	7/17/07	7/28/07 19:14	BSP	GCMS_T_070726A
1,2,4-Trichlorobenzene	<0.25	0.25		mg/Kg	1.0	SW8260B	7/17/07	7/28/07 19:14	BSP	GCMS_T_070726A
1,1,1-Trichloroethane	<0.050	0.050		mg/Kg	1.0	SW8260B	7/17/07	7/28/07 19:14	BSP	GCMS_T_070726A
1,1,2-Trichloroethane	<0.050	0.050		mg/Kg	1.0	SW8260B	7/17/07	7/28/07 19:14	BSP	GCMS_T_070726A
Trichloroethene	<0.050	0.050		mg/Kg	1.0	SW8260B	7/17/07	7/28/07 19:14	BSP	GCMS_T_070726A
Trichlorofluoromethane	<0.50	0.50		mg/Kg	1.0	SW8260B	7/17/07	7/28/07 19:14	BSP	GCMS_T_070726A
1,2,3-Trichloropropane	<0.25	0.25		mg/Kg	1.0	SW8260B	7/17/07	7/28/07 19:14	BSP	GCMS_T_070726A
1,2,4-Trimethylbenzene	<0.25	0.25		mg/Kg	1.0	SW8260B	7/17/07	7/28/07 19:14	BSP	GCMS_T_070726A
1,3,5-Trimethylbenzene	<0.25	0.25		mg/Kg	1.0	SW8260B	7/17/07	7/28/07 19:14	BSP	GCMS_T_070726A
Vinyl acetate	<0.50	0.50	L2	mg/Kg	1.0	SW8260B	7/17/07	7/28/07 19:14	BSP	GCMS_T_070726A
Vinyl chloride	<0.50	0.50		mg/Kg	1.0	SW8260B	7/17/07	7/28/07 19:14	BSP	GCMS_T_070726A
Xylenes, Total	<0.15	0.15		mg/Kg	1.0	SW8260B	7/17/07	7/28/07 19:14	BSP	GCMS_T_070726A
4-Bromofluorobenzene(Surrogate)	99	59-131		%REC	1.0	SW8260B	7/17/07	7/28/07 19:14	BSP	GCMS_T_070726A
1,2-Dichloroethane-d4(Surrogate)	113	63-123		%REC	1.0	SW8260B	7/17/07	7/28/07 19:14	BSP	GCMS_T_070726A
Dibromofluoromethane(Surrogate)	98	63-123		%REC	1.0	SW8260B	7/17/07	7/28/07 19:14	BSP	GCMS_T_070726A
Toluene-d8(Surrogate)	96	64-120		%REC	1.0	SW8260B	7/17/07	7/28/07 19:14	BSP	GCMS_T_070726A

Confidential and Privileged

TRANSWEST GEOCHEM

Date Printed 17-Aug-07

License No. AZM133/AZ0133

CLIENT: SCS Engineers
Work Order: 0707362
Lab ID: 0707362-37
Project Name: Pioneer Paints
Project Number: 10204058.06

Client Sample ID: B19-25
Collection Date: 7/19/2007 8:19:00 AM
Matrix: Soil

Analyte	Result	PQL	Qual	Units	DF	Test Code	Date Prepared	Date Analyzed	Analyst	Batch ID
Acenaphthene	<0.40	0.40		mg/Kg	1.0	EPA 8310	7/25/07	7/30/07 4:05	MJB	14233
Acenaphthylene	<0.40	0.40		mg/Kg	1.0	EPA 8310	7/25/07	7/30/07 4:05	MJB	14233
Anthracene	<0.040	0.040		mg/Kg	1.0	EPA 8310	7/25/07	7/30/07 4:05	MJB	14233
Benz[a]anthracene	<0.040	0.040		mg/Kg	1.0	EPA 8310	7/25/07	7/30/07 4:05	MJB	14233
Benzo[a]pyrene	<0.010	0.010		mg/Kg	1.0	EPA 8310	7/25/07	7/30/07 4:05	MJB	14233
Benzo[b]fluoranthene	<0.040	0.040		mg/Kg	1.0	EPA 8310	7/25/07	7/30/07 4:05	MJB	14233
Benzo[g,h,i]perylene	<0.040	0.040		mg/Kg	1.0	EPA 8310	7/25/07	7/30/07 4:05	MJB	14233
Benzo[k]fluoranthene	<0.040	0.040		mg/Kg	1.0	EPA 8310	7/25/07	7/30/07 4:05	MJB	14233
Chrysene	<0.040	0.040		mg/Kg	1.0	EPA 8310	7/25/07	7/30/07 4:05	MJB	14233
Dibenz[a,h]anthracene	<0.040	0.040		mg/Kg	1.0	EPA 8310	7/25/07	7/30/07 4:05	MJB	14233
Fluoranthene	<0.040	0.040		mg/Kg	1.0	EPA 8310	7/25/07	7/30/07 4:05	MJB	14233
Fluorene	<0.040	0.040		mg/Kg	1.0	EPA 8310	7/25/07	7/30/07 4:05	MJB	14233
Indeno[1,2,3-cd]pyrene	<0.020	0.020		mg/Kg	1.0	EPA 8310	7/25/07	7/30/07 4:05	MJB	14233
Naphthalene	<0.10	0.10		mg/Kg	1.0	EPA 8310	7/25/07	7/30/07 4:05	MJB	14233
Phenanthrene	<0.080	0.080		mg/Kg	1.0	EPA 8310	7/25/07	7/30/07 4:05	MJB	14233
Pyrene	<0.040	0.040		mg/Kg	1.0	EPA 8310	7/25/07	7/30/07 4:05	MJB	14233
2-Chloroanthracene(Surrogate)	92	51-125	N1	%REC	1.0	EPA 8310	7/25/07	7/30/07 4:05	MJB	14233
Arsenic	<5.0	5.0		mg/Kg	1.0	SW6010B	7/30/07	7/30/07 22:55	BJK	14255
Cadmium	<1.0	1.0		mg/Kg	1.0	SW6010B	7/30/07	7/30/07 22:55	BJK	14255
Chromium	<5.0	5.0		mg/Kg	1.0	SW6010B	7/30/07	7/30/07 22:55	BJK	14255
Lead	<5.0	5.0		mg/Kg	1.0	SW6010B	7/30/07	7/30/07 22:55	BJK	14255
Nickel	<5.0	5.0		mg/Kg	1.0	SW6010B	7/30/07	7/30/07 22:55	BJK	14255
Silver	<5.0	5.0		mg/Kg	1.0	SW6010B	7/30/07	7/30/07 22:55	BJK	14255
Mercury	<0.083	0.083		mg/Kg	1.0	SW7471A	7/27/07	7/27/07	LB	14252
C10-C22 DRO	<30	30		mg/Kg	1.0	8015AZ	7/19/07	7/19/07	JPM	5GC9070719
C22-C32 ORO	<100	100		mg/Kg	1.0	8015AZ	7/19/07	7/19/07	JPM	5GC9070719
C10-C32 SRL	<130	130		mg/Kg	1.0	8015AZ	7/19/07	7/19/07	JPM	5GC9070719
o-Terphenyl(Surrogate)	109	70-130		%REC	1.0	8015AZ	7/19/07	7/19/07	JPM	5GC9070719
Benzene	<0.050	0.050		mg/Kg	1.0	SW8021B	7/19/07	7/19/07	JPM	5GC8070719
Ethylbenzene	<0.10	0.10		mg/Kg	1.0	SW8021B	7/19/07	7/19/07	JPM	5GC8070719
Toluene	<0.10	0.10		mg/Kg	1.0	SW8021B	7/19/07	7/19/07	JPM	5GC8070719
Xylenes, total	<0.15	0.15		mg/Kg	1.0	SW8021B	7/19/07	7/19/07	JPM	5GC8070719
Bromofluorobenzene(Surrogate)	73	61-135		%REC	1.0	SW8021B	7/19/07	7/19/07	JPM	5GC8070719
Acetone	<1.5	1.5		mg/Kg	1.0	SW8260B	7/17/07	7/28/07 19:58	BSP	GCMS_T_070726A
Benzene	<0.050	0.050		mg/Kg	1.0	SW8260B	7/17/07	7/28/07 19:58	BSP	GCMS_T_070726A

Confidential and Privileged

TRANSWEST GEOCHEM

Date Printed 17-Aug-07

License No. AZM133/AZ0133

CLIENT: SCS Engineers
Work Order: 0707362
Lab ID: 0707362-37
Project Name: Pioneer Paints
Project Number: 10204058.06

Client Sample ID: B19-25
Collection Date: 7/19/2007 8:19:00 AM
Matrix: Soil

Analyte	Result	PQL	Qual	Units	DF	Test Code	Date Prepared	Date Analyzed	Analyst	Batch ID
Bromobenzene	<0.25	0.25		mg/Kg	1.0	SW8260B	7/17/07	7/28/07 19:58	BSP	GCMS_T_070726A
Bromochloromethane	<0.050	0.050		mg/Kg	1.0	SW8260B	7/17/07	7/28/07 19:58	BSP	GCMS_T_070726A
Bromodichloromethane	<0.050	0.050		mg/Kg	1.0	SW8260B	7/17/07	7/28/07 19:58	BSP	GCMS_T_070726A
Bromoform	<0.10	0.10		mg/Kg	1.0	SW8260B	7/17/07	7/28/07 19:58	BSP	GCMS_T_070726A
Bromomethane	<0.50	0.50		mg/Kg	1.0	SW8260B	7/17/07	7/28/07 19:58	BSP	GCMS_T_070726A
2-Butanone	<0.50	0.50		mg/Kg	1.0	SW8260B	7/17/07	7/28/07 19:58	BSP	GCMS_T_070726A
n-Butylbenzene	<0.25	0.25		mg/Kg	1.0	SW8260B	7/17/07	7/28/07 19:58	BSP	GCMS_T_070726A
sec-Butylbenzene	<0.25	0.25		mg/Kg	1.0	SW8260B	7/17/07	7/28/07 19:58	BSP	GCMS_T_070726A
tert-Butylbenzene	<0.25	0.25		mg/Kg	1.0	SW8260B	7/17/07	7/28/07 19:58	BSP	GCMS_T_070726A
Carbon disulfide	<0.50	0.50		mg/Kg	1.0	SW8260B	7/17/07	7/28/07 19:58	BSP	GCMS_T_070726A
Carbon tetrachloride	<0.050	0.050		mg/Kg	1.0	SW8260B	7/17/07	7/28/07 19:58	BSP	GCMS_T_070726A
Chlorobenzene	<0.050	0.050		mg/Kg	1.0	SW8260B	7/17/07	7/28/07 19:58	BSP	GCMS_T_070726A
Dibromochloromethane	<0.050	0.050		mg/Kg	1.0	SW8260B	7/17/07	7/28/07 19:58	BSP	GCMS_T_070726A
Chloroethane	<0.50	0.50		mg/Kg	1.0	SW8260B	7/17/07	7/28/07 19:58	BSP	GCMS_T_070726A
Chloroform	<0.050	0.050		mg/Kg	1.0	SW8260B	7/17/07	7/28/07 19:58	BSP	GCMS_T_070726A
Chloromethane	<0.50	0.50		mg/Kg	1.0	SW8260B	7/17/07	7/28/07 19:58	BSP	GCMS_T_070726A
2-Chlorotoluene	<0.25	0.25		mg/Kg	1.0	SW8260B	7/17/07	7/28/07 19:58	BSP	GCMS_T_070726A
4-Chlorotoluene	<0.25	0.25		mg/Kg	1.0	SW8260B	7/17/07	7/28/07 19:58	BSP	GCMS_T_070726A
1,2-Dibromo-3-chloropropane	<0.50	0.50		mg/Kg	1.0	SW8260B	7/17/07	7/28/07 19:58	BSP	GCMS_T_070726A
1,2-Dibromoethane	<0.50	0.50		mg/Kg	1.0	SW8260B	7/17/07	7/28/07 19:58	BSP	GCMS_T_070726A
Dibromomethane	<0.25	0.25		mg/Kg	1.0	SW8260B	7/17/07	7/28/07 19:58	BSP	GCMS_T_070726A
1,2-Dichlorobenzene	<0.050	0.050		mg/Kg	1.0	SW8260B	7/17/07	7/28/07 19:58	BSP	GCMS_T_070726A
1,3-Dichlorobenzene	<0.050	0.050		mg/Kg	1.0	SW8260B	7/17/07	7/28/07 19:58	BSP	GCMS_T_070726A
1,4-Dichlorobenzene	<0.050	0.050		mg/Kg	1.0	SW8260B	7/17/07	7/28/07 19:58	BSP	GCMS_T_070726A
Dichlorodifluoromethane	<0.50	0.50	L1	mg/Kg	1.0	SW8260B	7/17/07	7/28/07 19:58	BSP	GCMS_T_070726A
1,1-Dichloroethane	<0.050	0.050		mg/Kg	1.0	SW8260B	7/17/07	7/28/07 19:58	BSP	GCMS_T_070726A
1,2-Dichloroethane	<0.050	0.050		mg/Kg	1.0	SW8260B	7/17/07	7/28/07 19:58	BSP	GCMS_T_070726A
1,1-Dichloroethene	<0.10	0.10		mg/Kg	1.0	SW8260B	7/17/07	7/28/07 19:58	BSP	GCMS_T_070726A
cis-1,2-Dichloroethene	<0.050	0.050		mg/Kg	1.0	SW8260B	7/17/07	7/28/07 19:58	BSP	GCMS_T_070726A
trans-1,2-Dichloroethene	<0.050	0.050		mg/Kg	1.0	SW8260B	7/17/07	7/28/07 19:58	BSP	GCMS_T_070726A
1,2-Dichloropropane	<0.050	0.050		mg/Kg	1.0	SW8260B	7/17/07	7/28/07 19:58	BSP	GCMS_T_070726A
1,3-Dichloropropane	<0.25	0.25		mg/Kg	1.0	SW8260B	7/17/07	7/28/07 19:58	BSP	GCMS_T_070726A
2,2-Dichloropropane	<0.25	0.25	L2	mg/Kg	1.0	SW8260B	7/17/07	7/28/07 19:58	BSP	GCMS_T_070726A
1,1-Dichloropropene	<0.25	0.25		mg/Kg	1.0	SW8260B	7/17/07	7/28/07 19:58	BSP	GCMS_T_070726A
cis-1,3-Dichloropropene	<0.050	0.050		mg/Kg	1.0	SW8260B	7/17/07	7/28/07 19:58	BSP	GCMS_T_070726A
trans-1,3-Dichloropropene	<0.050	0.050		mg/Kg	1.0	SW8260B	7/17/07	7/28/07 19:58	BSP	GCMS_T_070726A
Ethylbenzene	<0.10	0.10		mg/Kg	1.0	SW8260B	7/17/07	7/28/07 19:58	BSP	GCMS_T_070726A
Hexachlorobutadiene	<0.50	0.50		mg/Kg	1.0	SW8260B	7/17/07	7/28/07 19:58	BSP	GCMS_T_070726A
2-Hexanone	<0.50	0.50		mg/Kg	1.0	SW8260B	7/17/07	7/28/07 19:58	BSP	GCMS_T_070726A
Iodomethane	<0.50	0.50		mg/Kg	1.0	SW8260B	7/17/07	7/28/07 19:58	BSP	GCMS_T_070726A
Isopropylbenzene	<0.25	0.25		mg/Kg	1.0	SW8260B	7/17/07	7/28/07 19:58	BSP	GCMS_T_070726A

Confidential and Privileged

TRANSWEST GEOCHEM

Date Printed 17-Aug-07

License No. AZM133/AZ0133

CLIENT: SCS Engineers
Work Order: 0707362
Lab ID: 0707362-37
Project Name: Pioneer Paints
Project Number: 10204058.06

Client Sample ID: B19-25
Collection Date: 7/19/2007 8:19:00 AM
Matrix: Soil

Analyte	Result	PQL	Qual	Units	DF	Test Code	Date Prepared	Date Analyzed	Analyst	Batch ID
4-Isopropyltoluene	<0.25	0.25		mg/Kg	1.0	SW8260B	7/17/07	7/28/07 19:58	BSP	GCMS_T_070726A
Methylene chloride	<0.50	0.50		mg/Kg	1.0	SW8260B	7/17/07	7/28/07 19:58	BSP	GCMS_T_070726A
4-Methyl-2-pentanone	<0.50	0.50		mg/Kg	1.0	SW8260B	7/17/07	7/28/07 19:58	BSP	GCMS_T_070726A
Methyl tert-butyl ether	<0.25	0.25		mg/Kg	1.0	SW8260B	7/17/07	7/28/07 19:58	BSP	GCMS_T_070726A
Naphthalene	<0.25	0.25		mg/Kg	1.0	SW8260B	7/17/07	7/28/07 19:58	BSP	GCMS_T_070726A
n-Propylbenzene	<0.25	0.25		mg/Kg	1.0	SW8260B	7/17/07	7/28/07 19:58	BSP	GCMS_T_070726A
Styrene	<0.25	0.25		mg/Kg	1.0	SW8260B	7/17/07	7/28/07 19:58	BSP	GCMS_T_070726A
1,1,1,2-Tetrachloroethane	<0.25	0.25		mg/Kg	1.0	SW8260B	7/17/07	7/28/07 19:58	BSP	GCMS_T_070726A
1,1,2,2-Tetrachloroethane	<0.10	0.10		mg/Kg	1.0	SW8260B	7/17/07	7/28/07 19:58	BSP	GCMS_T_070726A
Tetrachloroethene	<0.050	0.050		mg/Kg	1.0	SW8260B	7/17/07	7/28/07 19:58	BSP	GCMS_T_070726A
Toluene	<0.10	0.10		mg/Kg	1.0	SW8260B	7/17/07	7/28/07 19:58	BSP	GCMS_T_070726A
1,2,3-Trichlorobenzene	<0.25	0.25		mg/Kg	1.0	SW8260B	7/17/07	7/28/07 19:58	BSP	GCMS_T_070726A
1,2,4-Trichlorobenzene	<0.25	0.25		mg/Kg	1.0	SW8260B	7/17/07	7/28/07 19:58	BSP	GCMS_T_070726A
1,1,1-Trichloroethane	<0.050	0.050		mg/Kg	1.0	SW8260B	7/17/07	7/28/07 19:58	BSP	GCMS_T_070726A
1,1,2-Trichloroethane	<0.050	0.050		mg/Kg	1.0	SW8260B	7/17/07	7/28/07 19:58	BSP	GCMS_T_070726A
Trichloroethene	<0.050	0.050		mg/Kg	1.0	SW8260B	7/17/07	7/28/07 19:58	BSP	GCMS_T_070726A
Trichlorofluoromethane	<0.50	0.50		mg/Kg	1.0	SW8260B	7/17/07	7/28/07 19:58	BSP	GCMS_T_070726A
1,2,3-Trichloropropane	<0.25	0.25		mg/Kg	1.0	SW8260B	7/17/07	7/28/07 19:58	BSP	GCMS_T_070726A
1,2,4-Trimethylbenzene	<0.25	0.25		mg/Kg	1.0	SW8260B	7/17/07	7/28/07 19:58	BSP	GCMS_T_070726A
1,3,5-Trimethylbenzene	<0.25	0.25		mg/Kg	1.0	SW8260B	7/17/07	7/28/07 19:58	BSP	GCMS_T_070726A
Vinyl acetate	<0.50	0.50	L2	mg/Kg	1.0	SW8260B	7/17/07	7/28/07 19:58	BSP	GCMS_T_070726A
Vinyl chloride	<0.50	0.50		mg/Kg	1.0	SW8260B	7/17/07	7/28/07 19:58	BSP	GCMS_T_070726A
Xylenes, Total	<0.15	0.15		mg/Kg	1.0	SW8260B	7/17/07	7/28/07 19:58	BSP	GCMS_T_070726A
4-Bromofluorobenzene(Surrogate)	101	59-131		%REC	1.0	SW8260B	7/17/07	7/28/07 19:58	BSP	GCMS_T_070726A
1,2-Dichloroethane-d4(Surrogate)	112	63-123		%REC	1.0	SW8260B	7/17/07	7/28/07 19:58	BSP	GCMS_T_070726A
Dibromofluoromethane(Surrogate)	98	63-123		%REC	1.0	SW8260B	7/17/07	7/28/07 19:58	BSP	GCMS_T_070726A
Toluene-d8(Surrogate)	96	64-120		%REC	1.0	SW8260B	7/17/07	7/28/07 19:58	BSP	GCMS_T_070726A

Confidential and Privileged

TRANSWEST GEOCHEM

Date Printed 17-Aug-07

License No. AZM133/AZ0133

CLIENT: SCS Engineers
Work Order: 0707362
Lab ID: 0707362-38
Project Name: Pioneer Paints
Project Number: 10204058.06

Client Sample ID: B19-30
Collection Date: 7/19/2007 8:29:00 AM
Matrix: Soil

Analyte	Result	PQL	Qual	Units	DF	Test Code	Date Prepared	Date Analyzed	Analyst	Batch ID
Acenaphthene	<0.40	0.40		mg/Kg	1.0	EPA 8310	7/25/07	7/30/07 4:36	MJB	14233
Acenaphthylene	<0.40	0.40		mg/Kg	1.0	EPA 8310	7/25/07	7/30/07 4:36	MJB	14233
Anthracene	<0.040	0.040		mg/Kg	1.0	EPA 8310	7/25/07	7/30/07 4:36	MJB	14233
Benz[a]anthracene	<0.040	0.040		mg/Kg	1.0	EPA 8310	7/25/07	7/30/07 4:36	MJB	14233
Benzo[a]pyrene	<0.010	0.010		mg/Kg	1.0	EPA 8310	7/25/07	7/30/07 4:36	MJB	14233
Benzo[b]fluoranthene	<0.040	0.040		mg/Kg	1.0	EPA 8310	7/25/07	7/30/07 4:36	MJB	14233
Benzo[g,h,i]perylene	<0.040	0.040		mg/Kg	1.0	EPA 8310	7/25/07	7/30/07 4:36	MJB	14233
Benzo[k]fluoranthene	<0.040	0.040		mg/Kg	1.0	EPA 8310	7/25/07	7/30/07 4:36	MJB	14233
Chrysene	<0.040	0.040		mg/Kg	1.0	EPA 8310	7/25/07	7/30/07 4:36	MJB	14233
Dibenz[a,h]anthracene	<0.040	0.040		mg/Kg	1.0	EPA 8310	7/25/07	7/30/07 4:36	MJB	14233
Fluoranthene	<0.040	0.040		mg/Kg	1.0	EPA 8310	7/25/07	7/30/07 4:36	MJB	14233
Fluorene	<0.040	0.040		mg/Kg	1.0	EPA 8310	7/25/07	7/30/07 4:36	MJB	14233
Indeno[1,2,3-cd]pyrene	<0.020	0.020		mg/Kg	1.0	EPA 8310	7/25/07	7/30/07 4:36	MJB	14233
Naphthalene	<0.10	0.10		mg/Kg	1.0	EPA 8310	7/25/07	7/30/07 4:36	MJB	14233
Phenanthrene	<0.080	0.080		mg/Kg	1.0	EPA 8310	7/25/07	7/30/07 4:36	MJB	14233
Pyrene	<0.040	0.040		mg/Kg	1.0	EPA 8310	7/25/07	7/30/07 4:36	MJB	14233
2-Chloroanthracene(Surrogate)	95	51-125	N1	%REC	1.0	EPA 8310	7/25/07	7/30/07 4:36	MJB	14233
Arsenic	<5.0	5.0		mg/Kg	1.0	SW6010B	7/30/07	7/30/07 22:58	BJK	14255
Cadmium	<1.0	1.0		mg/Kg	1.0	SW6010B	7/30/07	7/30/07 22:58	BJK	14255
Chromium	**5.7**	5.0		mg/Kg	1.0	SW6010B	7/30/07	7/30/07 22:58	BJK	14255
Lead	**5.1**	5.0		mg/Kg	1.0	SW6010B	7/30/07	7/30/07 22:58	BJK	14255
Nickel	<5.0	5.0		mg/Kg	1.0	SW6010B	7/30/07	7/30/07 22:58	BJK	14255
Silver	<5.0	5.0		mg/Kg	1.0	SW6010B	7/30/07	7/30/07 22:58	BJK	14255
Mercury	<0.083	0.083		mg/Kg	1.0	SW7471A	7/27/07	7/27/07	LB	14252
C10-C22 DRO	<30	30		mg/Kg	1.0	8015AZ	7/19/07	7/19/07	JPM	5GC9070719
C22-C32 ORO	<100	100		mg/Kg	1.0	8015AZ	7/19/07	7/19/07	JPM	5GC9070719
C10-C32 SRL	<130	130		mg/Kg	1.0	8015AZ	7/19/07	7/19/07	JPM	5GC9070719
o-Terphenyl(Surrogate)	98	70-130		%REC	1.0	8015AZ	7/19/07	7/19/07	JPM	5GC9070719
Benzene	<0.050	0.050		mg/Kg	1.0	SW8021B	7/19/07	7/19/07	JPM	5GC8070719
Ethylbenzene	<0.10	0.10		mg/Kg	1.0	SW8021B	7/19/07	7/19/07	JPM	5GC8070719
Toluene	<0.10	0.10		mg/Kg	1.0	SW8021B	7/19/07	7/19/07	JPM	5GC8070719
Xylenes, total	<0.15	0.15		mg/Kg	1.0	SW8021B	7/19/07	7/19/07	JPM	5GC8070719
Bromofluorobenzene(Surrogate)	71	61-135		%REC	1.0	SW8021B	7/19/07	7/19/07	JPM	5GC8070719
Acetone	<1.5	1.5		mg/Kg	1.0	SW8260B	7/17/07	7/28/07 20:42	BSP	GCMS_T_070726A
Benzene	<0.050	0.050		mg/Kg	1.0	SW8260B	7/17/07	7/28/07 20:42	BSP	GCMS_T_070726A

Confidential and Privileged

TRANSWEST GEOCHEM

Date Printed 17-Aug-07

License No. AZM133/AZ0133

CLIENT: SCS Engineers
Work Order: 0707362
Lab ID: 0707362-38
Project Name: Pioneer Paints
Project Number: 10204058.06

Client Sample ID: B19-30
Collection Date: 7/19/2007 8:29:00 AM
Matrix: Soil

Analyte	Result	PQL	Qual	Units	DF	Test Code	Date Prepared	Date Analyzed	Analyst	Batch ID
Bromobenzene	<0.25	0.25		mg/Kg	1.0	SW8260B	7/17/07	7/28/07 20:42	BSP	GCMS_T_070726A
Bromochloromethane	<0.050	0.050		mg/Kg	1.0	SW8260B	7/17/07	7/28/07 20:42	BSP	GCMS_T_070726A
Bromodichloromethane	<0.050	0.050		mg/Kg	1.0	SW8260B	7/17/07	7/28/07 20:42	BSP	GCMS_T_070726A
Bromoform	<0.10	0.10		mg/Kg	1.0	SW8260B	7/17/07	7/28/07 20:42	BSP	GCMS_T_070726A
Bromomethane	<0.50	0.50		mg/Kg	1.0	SW8260B	7/17/07	7/28/07 20:42	BSP	GCMS_T_070726A
2-Butanone	<0.50	0.50		mg/Kg	1.0	SW8260B	7/17/07	7/28/07 20:42	BSP	GCMS_T_070726A
n-Butylbenzene	<0.25	0.25		mg/Kg	1.0	SW8260B	7/17/07	7/28/07 20:42	BSP	GCMS_T_070726A
sec-Butylbenzene	<0.25	0.25		mg/Kg	1.0	SW8260B	7/17/07	7/28/07 20:42	BSP	GCMS_T_070726A
tert-Butylbenzene	<0.25	0.25		mg/Kg	1.0	SW8260B	7/17/07	7/28/07 20:42	BSP	GCMS_T_070726A
Carbon disulfide	<0.50	0.50		mg/Kg	1.0	SW8260B	7/17/07	7/28/07 20:42	BSP	GCMS_T_070726A
Carbon tetrachloride	<0.050	0.050		mg/Kg	1.0	SW8260B	7/17/07	7/28/07 20:42	BSP	GCMS_T_070726A
Chlorobenzene	<0.050	0.050		mg/Kg	1.0	SW8260B	7/17/07	7/28/07 20:42	BSP	GCMS_T_070726A
Dibromochloromethane	<0.050	0.050		mg/Kg	1.0	SW8260B	7/17/07	7/28/07 20:42	BSP	GCMS_T_070726A
Chloroethane	<0.50	0.50		mg/Kg	1.0	SW8260B	7/17/07	7/28/07 20:42	BSP	GCMS_T_070726A
Chloroform	<0.050	0.050		mg/Kg	1.0	SW8260B	7/17/07	7/28/07 20:42	BSP	GCMS_T_070726A
Chloromethane	<0.50	0.50		mg/Kg	1.0	SW8260B	7/17/07	7/28/07 20:42	BSP	GCMS_T_070726A
2-Chlorotoluene	<0.25	0.25		mg/Kg	1.0	SW8260B	7/17/07	7/28/07 20:42	BSP	GCMS_T_070726A
4-Chlorotoluene	<0.25	0.25		mg/Kg	1.0	SW8260B	7/17/07	7/28/07 20:42	BSP	GCMS_T_070726A
1,2-Dibromo-3-chloropropane	<0.50	0.50		mg/Kg	1.0	SW8260B	7/17/07	7/28/07 20:42	BSP	GCMS_T_070726A
1,2-Dibromoethane	<0.50	0.50		mg/Kg	1.0	SW8260B	7/17/07	7/28/07 20:42	BSP	GCMS_T_070726A
Dibromomethane	<0.25	0.25		mg/Kg	1.0	SW8260B	7/17/07	7/28/07 20:42	BSP	GCMS_T_070726A
1,2-Dichlorobenzene	<0.050	0.050		mg/Kg	1.0	SW8260B	7/17/07	7/28/07 20:42	BSP	GCMS_T_070726A
1,3-Dichlorobenzene	<0.050	0.050		mg/Kg	1.0	SW8260B	7/17/07	7/28/07 20:42	BSP	GCMS_T_070726A
1,4-Dichlorobenzene	<0.050	0.050		mg/Kg	1.0	SW8260B	7/17/07	7/28/07 20:42	BSP	GCMS_T_070726A
Dichlorodifluoromethane	<0.50	0.50	L1	mg/Kg	1.0	SW8260B	7/17/07	7/28/07 20:42	BSP	GCMS_T_070726A
1,1-Dichloroethane	<0.050	0.050		mg/Kg	1.0	SW8260B	7/17/07	7/28/07 20:42	BSP	GCMS_T_070726A
1,2-Dichloroethane	<0.050	0.050		mg/Kg	1.0	SW8260B	7/17/07	7/28/07 20:42	BSP	GCMS_T_070726A
1,1-Dichloroethene	<0.10	0.10		mg/Kg	1.0	SW8260B	7/17/07	7/28/07 20:42	BSP	GCMS_T_070726A
cis-1,2-Dichloroethene	<0.050	0.050		mg/Kg	1.0	SW8260B	7/17/07	7/28/07 20:42	BSP	GCMS_T_070726A
trans-1,2-Dichloroethene	<0.050	0.050		mg/Kg	1.0	SW8260B	7/17/07	7/28/07 20:42	BSP	GCMS_T_070726A
1,2-Dichloropropane	<0.050	0.050		mg/Kg	1.0	SW8260B	7/17/07	7/28/07 20:42	BSP	GCMS_T_070726A
1,3-Dichloropropane	<0.25	0.25		mg/Kg	1.0	SW8260B	7/17/07	7/28/07 20:42	BSP	GCMS_T_070726A
2,2-Dichloropropane	<0.25	0.25	L2	mg/Kg	1.0	SW8260B	7/17/07	7/28/07 20:42	BSP	GCMS_T_070726A
1,1-Dichloropropene	<0.25	0.25		mg/Kg	1.0	SW8260B	7/17/07	7/28/07 20:42	BSP	GCMS_T_070726A
cis-1,3-Dichloropropene	<0.050	0.050		mg/Kg	1.0	SW8260B	7/17/07	7/28/07 20:42	BSP	GCMS_T_070726A
trans-1,3-Dichloropropene	<0.050	0.050		mg/Kg	1.0	SW8260B	7/17/07	7/28/07 20:42	BSP	GCMS_T_070726A
Ethylbenzene	<0.10	0.10		mg/Kg	1.0	SW8260B	7/17/07	7/28/07 20:42	BSP	GCMS_T_070726A
Hexachlorobutadiene	<0.50	0.50		mg/Kg	1.0	SW8260B	7/17/07	7/28/07 20:42	BSP	GCMS_T_070726A
2-Hexanone	<0.50	0.50		mg/Kg	1.0	SW8260B	7/17/07	7/28/07 20:42	BSP	GCMS_T_070726A
Iodomethane	<0.50	0.50		mg/Kg	1.0	SW8260B	7/17/07	7/28/07 20:42	BSP	GCMS_T_070726A
Isopropylbenzene	<0.25	0.25		mg/Kg	1.0	SW8260B	7/17/07	7/28/07 20:42	BSP	GCMS_T_070726A

Confidential and Privileged

TRANSWEST GEOCHEM

Date Printed 17-Aug-07

License No. AZM133/AZ0133

CLIENT: SCS Engineers
Work Order: 0707362
Lab ID: 0707362-38
Project Name: Pioneer Paints
Project Number: 10204058.06

Client Sample ID: B19-30
Collection Date: 7/19/2007 8:29:00 AM
Matrix: Soil

Analyte	Result	PQL	Qual	Units	DF	Test Code	Date Prepared	Date Analyzed	Analyst	Batch ID
4-Isopropyltoluene	<0.25	0.25		mg/Kg	1.0	SW8260B	7/17/07	7/28/07 20:42	BSP	GCMS_T_070726A
Methylene chloride	<0.50	0.50		mg/Kg	1.0	SW8260B	7/17/07	7/28/07 20:42	BSP	GCMS_T_070726A
4-Methyl-2-pentanone	<0.50	0.50		mg/Kg	1.0	SW8260B	7/17/07	7/28/07 20:42	BSP	GCMS_T_070726A
Methyl tert-butyl ether	<0.25	0.25		mg/Kg	1.0	SW8260B	7/17/07	7/28/07 20:42	BSP	GCMS_T_070726A
Naphthalene	<0.25	0.25		mg/Kg	1.0	SW8260B	7/17/07	7/28/07 20:42	BSP	GCMS_T_070726A
n-Propylbenzene	<0.25	0.25		mg/Kg	1.0	SW8260B	7/17/07	7/28/07 20:42	BSP	GCMS_T_070726A
Styrene	<0.25	0.25		mg/Kg	1.0	SW8260B	7/17/07	7/28/07 20:42	BSP	GCMS_T_070726A
1,1,1,2-Tetrachloroethane	<0.25	0.25		mg/Kg	1.0	SW8260B	7/17/07	7/28/07 20:42	BSP	GCMS_T_070726A
1,1,2,2-Tetrachloroethane	<0.10	0.10		mg/Kg	1.0	SW8260B	7/17/07	7/28/07 20:42	BSP	GCMS_T_070726A
Tetrachloroethene	<0.050	0.050		mg/Kg	1.0	SW8260B	7/17/07	7/28/07 20:42	BSP	GCMS_T_070726A
Toluene	<0.10	0.10		mg/Kg	1.0	SW8260B	7/17/07	7/28/07 20:42	BSP	GCMS_T_070726A
1,2,3-Trichlorobenzene	<0.25	0.25		mg/Kg	1.0	SW8260B	7/17/07	7/28/07 20:42	BSP	GCMS_T_070726A
1,2,4-Trichlorobenzene	<0.25	0.25		mg/Kg	1.0	SW8260B	7/17/07	7/28/07 20:42	BSP	GCMS_T_070726A
1,1,1-Trichloroethane	<0.050	0.050		mg/Kg	1.0	SW8260B	7/17/07	7/28/07 20:42	BSP	GCMS_T_070726A
1,1,2-Trichloroethane	<0.050	0.050		mg/Kg	1.0	SW8260B	7/17/07	7/28/07 20:42	BSP	GCMS_T_070726A
Trichloroethene	<0.050	0.050		mg/Kg	1.0	SW8260B	7/17/07	7/28/07 20:42	BSP	GCMS_T_070726A
Trichlorofluoromethane	<0.50	0.50		mg/Kg	1.0	SW8260B	7/17/07	7/28/07 20:42	BSP	GCMS_T_070726A
1,2,3-Trichloropropane	<0.25	0.25		mg/Kg	1.0	SW8260B	7/17/07	7/28/07 20:42	BSP	GCMS_T_070726A
1,2,4-Trimethylbenzene	<0.25	0.25		mg/Kg	1.0	SW8260B	7/17/07	7/28/07 20:42	BSP	GCMS_T_070726A
1,3,5-Trimethylbenzene	<0.25	0.25		mg/Kg	1.0	SW8260B	7/17/07	7/28/07 20:42	BSP	GCMS_T_070726A
Vinyl acetate	<0.50	0.50	L2	mg/Kg	1.0	SW8260B	7/17/07	7/28/07 20:42	BSP	GCMS_T_070726A
Vinyl chloride	<0.50	0.50		mg/Kg	1.0	SW8260B	7/17/07	7/28/07 20:42	BSP	GCMS_T_070726A
Xylenes, Total	<0.15	0.15		mg/Kg	1.0	SW8260B	7/17/07	7/28/07 20:42	BSP	GCMS_T_070726A
4-Bromofluorobenzene(Surrogate)	100	59-131		%REC	1.0	SW8260B	7/17/07	7/28/07 20:42	BSP	GCMS_T_070726A
1,2-Dichloroethane-d4(Surrogate)	110	63-123		%REC	1.0	SW8260B	7/17/07	7/28/07 20:42	BSP	GCMS_T_070726A
Dibromofluoromethane(Surrogate)	96	63-123		%REC	1.0	SW8260B	7/17/07	7/28/07 20:42	BSP	GCMS_T_070726A
Toluene-d8(Surrogate)	99	64-120		%REC	1.0	SW8260B	7/17/07	7/28/07 20:42	BSP	GCMS_T_070726A

Confidential and Privileged

TRANSWEST GEOCHEM

Date Printed 17-Aug-07

License No. AZM133/AZ0133

CLIENT: SCS Engineers
Work Order: 0707362
Lab ID: 0707362-39
Project Name: Pioneer Paints
Project Number: 10204058.06

Client Sample ID: B5-10
Collection Date: 7/19/2007 11:02:00 AM
Matrix: Soil

Analyte	Result	PQL	Qual	Units	DF	Test Code	Date Prepared	Date Analyzed	Analyst	Batch ID
Acenaphthene	<0.40	0.40		mg/Kg	1.0	EPA 8310	7/25/07	7/30/07 5:08	MJB	14233
Acenaphthylene	<0.40	0.40		mg/Kg	1.0	EPA 8310	7/25/07	7/30/07 5:08	MJB	14233
Anthracene	<0.040	0.040		mg/Kg	1.0	EPA 8310	7/25/07	7/30/07 5:08	MJB	14233
Benz[a]anthracene	<0.040	0.040		mg/Kg	1.0	EPA 8310	7/25/07	7/30/07 5:08	MJB	14233
Benzo[a]pyrene	<0.010	0.010		mg/Kg	1.0	EPA 8310	7/25/07	7/30/07 5:08	MJB	14233
Benzo[b]fluoranthene	<0.040	0.040		mg/Kg	1.0	EPA 8310	7/25/07	7/30/07 5:08	MJB	14233
Benzo[g,h,i]perylene	<0.040	0.040		mg/Kg	1.0	EPA 8310	7/25/07	7/30/07 5:08	MJB	14233
Benzo[k]fluoranthene	<0.040	0.040		mg/Kg	1.0	EPA 8310	7/25/07	7/30/07 5:08	MJB	14233
Chrysene	<0.040	0.040		mg/Kg	1.0	EPA 8310	7/25/07	7/30/07 5:08	MJB	14233
Dibenz[a,h]anthracene	<0.040	0.040		mg/Kg	1.0	EPA 8310	7/25/07	7/30/07 5:08	MJB	14233
Fluoranthene	<0.040	0.040		mg/Kg	1.0	EPA 8310	7/25/07	7/30/07 5:08	MJB	14233
Fluorene	<0.040	0.040		mg/Kg	1.0	EPA 8310	7/25/07	7/30/07 5:08	MJB	14233
Indeno[1,2,3-cd]pyrene	<0.020	0.020		mg/Kg	1.0	EPA 8310	7/25/07	7/30/07 5:08	MJB	14233
Naphthalene	<0.10	0.10		mg/Kg	1.0	EPA 8310	7/25/07	7/30/07 5:08	MJB	14233
Phenanthrene	<0.080	0.080		mg/Kg	1.0	EPA 8310	7/25/07	7/30/07 5:08	MJB	14233
Pyrene	<0.040	0.040		mg/Kg	1.0	EPA 8310	7/25/07	7/30/07 5:08	MJB	14233
2-Chloroanthracene(Surrogate)	90	51-125	N1	%REC	1.0	EPA 8310	7/25/07	7/30/07 5:08	MJB	14233
Arsenic	**8.5**	5.0		mg/Kg	1.0	SW6010B	7/30/07	7/30/07 23:02	BJK	14255
Cadmium	<1.0	1.0		mg/Kg	1.0	SW6010B	7/30/07	7/30/07 23:02	BJK	14255
Chromium	**7.1**	5.0		mg/Kg	1.0	SW6010B	7/30/07	7/30/07 23:02	BJK	14255
Lead	**12**	5.0		mg/Kg	1.0	SW6010B	7/30/07	7/30/07 23:02	BJK	14255
Nickel	**7.9**	5.0		mg/Kg	1.0	SW6010B	7/30/07	7/30/07 23:02	BJK	14255
Silver	<5.0	5.0		mg/Kg	1.0	SW6010B	7/30/07	7/30/07 23:02	BJK	14255
Mercury	<0.083	0.083		mg/Kg	1.0	SW7471A	7/27/07	7/27/07	LB	14252
C10-C22 DRO	<30	30		mg/Kg	1.0	8015AZ	7/19/07	7/19/07	JPM	5GC9070719
C22-C32 ORO	<100	100		mg/Kg	1.0	8015AZ	7/19/07	7/19/07	JPM	5GC9070719
C10-C32 SRL	<130	130		mg/Kg	1.0	8015AZ	7/19/07	7/19/07	JPM	5GC9070719
o-Terphenyl(Surrogate)	117	70-130		%REC	1.0	8015AZ	7/19/07	7/19/07	JPM	5GC9070719
Benzene	<0.050	0.050		mg/Kg	1.0	SW8021B	7/19/07	7/19/07	JPM	5GC8070719
Ethylbenzene	<0.10	0.10		mg/Kg	1.0	SW8021B	7/19/07	7/19/07	JPM	5GC8070719
Toluene	<0.10	0.10		mg/Kg	1.0	SW8021B	7/19/07	7/19/07	JPM	5GC8070719
Xylenes, total	<0.15	0.15		mg/Kg	1.0	SW8021B	7/19/07	7/19/07	JPM	5GC8070719
Bromofluorobenzene(Surrogate)	94	61-135		%REC	1.0	SW8021B	7/19/07	7/19/07	JPM	5GC8070719
Acetone	<1.5	1.5		mg/Kg	1.0	SW8260B	7/17/07	7/28/07 21:26	BSP	GCMS_T_070726A
Benzene	<0.050	0.050		mg/Kg	1.0	SW8260B	7/17/07	7/28/07 21:26	BSP	GCMS_T_070726A

Confidential and Privileged

TRANSWEST GEOCHEM

Date Printed 17-Aug-07

License No. AZM133/AZ0133

CLIENT: SCS Engineers
Work Order: 0707362
Lab ID: 0707362-39
Project Name: Pioneer Paints
Project Number: 10204058.06

Client Sample ID: B5-10
Collection Date: 7/19/2007 11:02:00 AM
Matrix: Soil

Analyte	Result	PQL	Qual	Units	DF	Test Code	Date Prepared	Date Analyzed	Analyst	Batch ID
Bromobenzene	<0.25	0.25		mg/Kg	1.0	SW8260B	7/17/07	7/28/07 21:26	BSP	GCMS_T_070726A
Bromochloromethane	<0.050	0.050		mg/Kg	1.0	SW8260B	7/17/07	7/28/07 21:26	BSP	GCMS_T_070726A
Bromodichloromethane	<0.050	0.050		mg/Kg	1.0	SW8260B	7/17/07	7/28/07 21:26	BSP	GCMS_T_070726A
Bromoform	<0.10	0.10		mg/Kg	1.0	SW8260B	7/17/07	7/28/07 21:26	BSP	GCMS_T_070726A
Bromomethane	<0.50	0.50		mg/Kg	1.0	SW8260B	7/17/07	7/28/07 21:26	BSP	GCMS_T_070726A
2-Butanone	<0.50	0.50		mg/Kg	1.0	SW8260B	7/17/07	7/28/07 21:26	BSP	GCMS_T_070726A
n-Butylbenzene	<0.25	0.25		mg/Kg	1.0	SW8260B	7/17/07	7/28/07 21:26	BSP	GCMS_T_070726A
sec-Butylbenzene	<0.25	0.25		mg/Kg	1.0	SW8260B	7/17/07	7/28/07 21:26	BSP	GCMS_T_070726A
tert-Butylbenzene	<0.25	0.25		mg/Kg	1.0	SW8260B	7/17/07	7/28/07 21:26	BSP	GCMS_T_070726A
Carbon disulfide	<0.50	0.50		mg/Kg	1.0	SW8260B	7/17/07	7/28/07 21:26	BSP	GCMS_T_070726A
Carbon tetrachloride	<0.050	0.050		mg/Kg	1.0	SW8260B	7/17/07	7/28/07 21:26	BSP	GCMS_T_070726A
Chlorobenzene	<0.050	0.050		mg/Kg	1.0	SW8260B	7/17/07	7/28/07 21:26	BSP	GCMS_T_070726A
Dibromochloromethane	<0.050	0.050		mg/Kg	1.0	SW8260B	7/17/07	7/28/07 21:26	BSP	GCMS_T_070726A
Chloroethane	<0.50	0.50		mg/Kg	1.0	SW8260B	7/17/07	7/28/07 21:26	BSP	GCMS_T_070726A
Chloroform	<0.050	0.050		mg/Kg	1.0	SW8260B	7/17/07	7/28/07 21:26	BSP	GCMS_T_070726A
Chloromethane	<0.50	0.50		mg/Kg	1.0	SW8260B	7/17/07	7/28/07 21:26	BSP	GCMS_T_070726A
2-Chlorotoluene	<0.25	0.25		mg/Kg	1.0	SW8260B	7/17/07	7/28/07 21:26	BSP	GCMS_T_070726A
4-Chlorotoluene	<0.25	0.25		mg/Kg	1.0	SW8260B	7/17/07	7/28/07 21:26	BSP	GCMS_T_070726A
1,2-Dibromo-3-chloropropane	<0.50	0.50		mg/Kg	1.0	SW8260B	7/17/07	7/28/07 21:26	BSP	GCMS_T_070726A
1,2-Dibromoethane	<0.50	0.50		mg/Kg	1.0	SW8260B	7/17/07	7/28/07 21:26	BSP	GCMS_T_070726A
Dibromomethane	<0.25	0.25		mg/Kg	1.0	SW8260B	7/17/07	7/28/07 21:26	BSP	GCMS_T_070726A
1,2-Dichlorobenzene	<0.050	0.050		mg/Kg	1.0	SW8260B	7/17/07	7/28/07 21:26	BSP	GCMS_T_070726A
1,3-Dichlorobenzene	<0.050	0.050		mg/Kg	1.0	SW8260B	7/17/07	7/28/07 21:26	BSP	GCMS_T_070726A
1,4-Dichlorobenzene	<0.050	0.050		mg/Kg	1.0	SW8260B	7/17/07	7/28/07 21:26	BSP	GCMS_T_070726A
Dichlorodifluoromethane	<0.50	0.50	L1	mg/Kg	1.0	SW8260B	7/17/07	7/28/07 21:26	BSP	GCMS_T_070726A
1,1-Dichloroethane	<0.050	0.050		mg/Kg	1.0	SW8260B	7/17/07	7/28/07 21:26	BSP	GCMS_T_070726A
1,2-Dichloroethane	<0.050	0.050		mg/Kg	1.0	SW8260B	7/17/07	7/28/07 21:26	BSP	GCMS_T_070726A
1,1-Dichloroethene	<0.10	0.10		mg/Kg	1.0	SW8260B	7/17/07	7/28/07 21:26	BSP	GCMS_T_070726A
cis-1,2-Dichloroethene	<0.050	0.050		mg/Kg	1.0	SW8260B	7/17/07	7/28/07 21:26	BSP	GCMS_T_070726A
trans-1,2-Dichloroethene	<0.050	0.050		mg/Kg	1.0	SW8260B	7/17/07	7/28/07 21:26	BSP	GCMS_T_070726A
1,2-Dichloropropane	<0.050	0.050		mg/Kg	1.0	SW8260B	7/17/07	7/28/07 21:26	BSP	GCMS_T_070726A
1,3-Dichloropropane	<0.25	0.25		mg/Kg	1.0	SW8260B	7/17/07	7/28/07 21:26	BSP	GCMS_T_070726A
2,2-Dichloropropane	<0.25	0.25	L2	mg/Kg	1.0	SW8260B	7/17/07	7/28/07 21:26	BSP	GCMS_T_070726A
1,1-Dichloropropene	<0.25	0.25		mg/Kg	1.0	SW8260B	7/17/07	7/28/07 21:26	BSP	GCMS_T_070726A
cis-1,3-Dichloropropene	<0.050	0.050		mg/Kg	1.0	SW8260B	7/17/07	7/28/07 21:26	BSP	GCMS_T_070726A
trans-1,3-Dichloropropene	<0.050	0.050		mg/Kg	1.0	SW8260B	7/17/07	7/28/07 21:26	BSP	GCMS_T_070726A
Ethylbenzene	<0.10	0.10		mg/Kg	1.0	SW8260B	7/17/07	7/28/07 21:26	BSP	GCMS_T_070726A
Hexachlorobutadiene	<0.50	0.50		mg/Kg	1.0	SW8260B	7/17/07	7/28/07 21:26	BSP	GCMS_T_070726A
2-Hexanone	<0.50	0.50		mg/Kg	1.0	SW8260B	7/17/07	7/28/07 21:26	BSP	GCMS_T_070726A
Iodomethane	<0.50	0.50		mg/Kg	1.0	SW8260B	7/17/07	7/28/07 21:26	BSP	GCMS_T_070726A
Isopropylbenzene	<0.25	0.25		mg/Kg	1.0	SW8260B	7/17/07	7/28/07 21:26	BSP	GCMS_T_070726A

Confidential and Privileged

TRANSWEST GEOCHEM

Date Printed 17-Aug-07

License No. AZM133/AZ0133

CLIENT: SCS Engineers
Work Order: 0707362
Lab ID: 0707362-39
Project Name: Pioneer Paints
Project Number: 10204058.06

Client Sample ID: B5-10
Collection Date: 7/19/2007 11:02:00 AM
Matrix: Soil

Analyte	Result	PQL	Qual	Units	DF	Test Code	Date Prepared	Date Analyzed	Analyst	Batch ID
4-Isopropyltoluene	<0.25	0.25		mg/Kg	1.0	SW8260B	7/17/07	7/28/07 21:26	BSP	GCMS_T_070726A
Methylene chloride	<0.50	0.50		mg/Kg	1.0	SW8260B	7/17/07	7/28/07 21:26	BSP	GCMS_T_070726A
4-Methyl-2-pentanone	<0.50	0.50		mg/Kg	1.0	SW8260B	7/17/07	7/28/07 21:26	BSP	GCMS_T_070726A
Methyl tert-butyl ether	<0.25	0.25		mg/Kg	1.0	SW8260B	7/17/07	7/28/07 21:26	BSP	GCMS_T_070726A
Naphthalene	<0.25	0.25		mg/Kg	1.0	SW8260B	7/17/07	7/28/07 21:26	BSP	GCMS_T_070726A
n-Propylbenzene	<0.25	0.25		mg/Kg	1.0	SW8260B	7/17/07	7/28/07 21:26	BSP	GCMS_T_070726A
Styrene	<0.25	0.25		mg/Kg	1.0	SW8260B	7/17/07	7/28/07 21:26	BSP	GCMS_T_070726A
1,1,1,2-Tetrachloroethane	<0.25	0.25		mg/Kg	1.0	SW8260B	7/17/07	7/28/07 21:26	BSP	GCMS_T_070726A
1,1,2,2-Tetrachloroethane	<0.10	0.10		mg/Kg	1.0	SW8260B	7/17/07	7/28/07 21:26	BSP	GCMS_T_070726A
Tetrachloroethene	<0.050	0.050		mg/Kg	1.0	SW8260B	7/17/07	7/28/07 21:26	BSP	GCMS_T_070726A
Toluene	<0.10	0.10		mg/Kg	1.0	SW8260B	7/17/07	7/28/07 21:26	BSP	GCMS_T_070726A
1,2,3-Trichlorobenzene	<0.25	0.25		mg/Kg	1.0	SW8260B	7/17/07	7/28/07 21:26	BSP	GCMS_T_070726A
1,2,4-Trichlorobenzene	<0.25	0.25		mg/Kg	1.0	SW8260B	7/17/07	7/28/07 21:26	BSP	GCMS_T_070726A
1,1,1-Trichloroethane	<0.050	0.050		mg/Kg	1.0	SW8260B	7/17/07	7/28/07 21:26	BSP	GCMS_T_070726A
1,1,2-Trichloroethane	<0.050	0.050		mg/Kg	1.0	SW8260B	7/17/07	7/28/07 21:26	BSP	GCMS_T_070726A
Trichloroethene	<0.050	0.050		mg/Kg	1.0	SW8260B	7/17/07	7/28/07 21:26	BSP	GCMS_T_070726A
Trichlorofluoromethane	<0.50	0.50		mg/Kg	1.0	SW8260B	7/17/07	7/28/07 21:26	BSP	GCMS_T_070726A
1,2,3-Trichloropropane	<0.25	0.25		mg/Kg	1.0	SW8260B	7/17/07	7/28/07 21:26	BSP	GCMS_T_070726A
1,2,4-Trimethylbenzene	<0.25	0.25		mg/Kg	1.0	SW8260B	7/17/07	7/28/07 21:26	BSP	GCMS_T_070726A
1,3,5-Trimethylbenzene	<0.25	0.25		mg/Kg	1.0	SW8260B	7/17/07	7/28/07 21:26	BSP	GCMS_T_070726A
Vinyl acetate	<0.50	0.50	L2	mg/Kg	1.0	SW8260B	7/17/07	7/28/07 21:26	BSP	GCMS_T_070726A
Vinyl chloride	<0.50	0.50		mg/Kg	1.0	SW8260B	7/17/07	7/28/07 21:26	BSP	GCMS_T_070726A
Xylenes, Total	<0.15	0.15		mg/Kg	1.0	SW8260B	7/17/07	7/28/07 21:26	BSP	GCMS_T_070726A
4-Bromofluorobenzene(Surrogate)	105	59-131		%REC	1.0	SW8260B	7/17/07	7/28/07 21:26	BSP	GCMS_T_070726A
1,2-Dichloroethane-d4(Surrogate)	118	63-123		%REC	1.0	SW8260B	7/17/07	7/28/07 21:26	BSP	GCMS_T_070726A
Dibromofluoromethane(Surrogate)	100	63-123		%REC	1.0	SW8260B	7/17/07	7/28/07 21:26	BSP	GCMS_T_070726A
Toluene-d8(Surrogate)	104	64-120		%REC	1.0	SW8260B	7/17/07	7/28/07 21:26	BSP	GCMS_T_070726A

Confidential and Privileged

TRANSWEST GEOCHEM

Date Printed 17-Aug-07

License No. AZM133/AZ0133

CLIENT: SCS Engineers
Work Order: 0707362
Lab ID: 0707362-41
Project Name: Pioneer Paints
Project Number: 10204058.06

Client Sample ID: B5-20
Collection Date: 7/19/2007 11:15:00 AM
Matrix: Soil

Analyte	Result	PQL	Qual	Units	DF	Test Code	Date Prepared	Date Analyzed	Analyst	Batch ID
Acenaphthene	<0.40	0.40		mg/Kg	1.0	EPA 8310	7/25/07	7/30/07 5:39	MJB	14233
Acenaphthylene	<0.40	0.40		mg/Kg	1.0	EPA 8310	7/25/07	7/30/07 5:39	MJB	14233
Anthracene	<0.040	0.040		mg/Kg	1.0	EPA 8310	7/25/07	7/30/07 5:39	MJB	14233
Benz[a]anthracene	<0.040	0.040		mg/Kg	1.0	EPA 8310	7/25/07	7/30/07 5:39	MJB	14233
Benzo[a]pyrene	<0.010	0.010		mg/Kg	1.0	EPA 8310	7/25/07	7/30/07 5:39	MJB	14233
Benzo[b]fluoranthene	<0.040	0.040		mg/Kg	1.0	EPA 8310	7/25/07	7/30/07 5:39	MJB	14233
Benzo[g,h,i]perylene	<0.040	0.040		mg/Kg	1.0	EPA 8310	7/25/07	7/30/07 5:39	MJB	14233
Benzo[k]fluoranthene	<0.040	0.040		mg/Kg	1.0	EPA 8310	7/25/07	7/30/07 5:39	MJB	14233
Chrysene	<0.040	0.040		mg/Kg	1.0	EPA 8310	7/25/07	7/30/07 5:39	MJB	14233
Dibenz[a,h]anthracene	<0.040	0.040		mg/Kg	1.0	EPA 8310	7/25/07	7/30/07 5:39	MJB	14233
Fluoranthene	<0.040	0.040		mg/Kg	1.0	EPA 8310	7/25/07	7/30/07 5:39	MJB	14233
Fluorene	<0.040	0.040		mg/Kg	1.0	EPA 8310	7/25/07	7/30/07 5:39	MJB	14233
Indeno[1,2,3-cd]pyrene	<0.020	0.020		mg/Kg	1.0	EPA 8310	7/25/07	7/30/07 5:39	MJB	14233
Naphthalene	<0.10	0.10		mg/Kg	1.0	EPA 8310	7/25/07	7/30/07 5:39	MJB	14233
Phenanthrene	<0.080	0.080		mg/Kg	1.0	EPA 8310	7/25/07	7/30/07 5:39	MJB	14233
Pyrene	<0.040	0.040		mg/Kg	1.0	EPA 8310	7/25/07	7/30/07 5:39	MJB	14233
2-Chloroanthracene(Surrogate)	98	51-125	N1	%REC	1.0	EPA 8310	7/25/07	7/30/07 5:39	MJB	14233
Arsenic	<5.0	5.0		mg/Kg	1.0	SW6010B	7/30/07	7/30/07 23:13	BJK	14255
Cadmium	<1.0	1.0		mg/Kg	1.0	SW6010B	7/30/07	7/30/07 23:13	BJK	14255
Chromium	<5.0	5.0		mg/Kg	1.0	SW6010B	7/30/07	7/30/07 23:13	BJK	14255
Lead	**5.5**	5.0		mg/Kg	1.0	SW6010B	7/30/07	7/30/07 23:13	BJK	14255
Nickel	<5.0	5.0		mg/Kg	1.0	SW6010B	7/30/07	7/30/07 23:13	BJK	14255
Silver	<5.0	5.0		mg/Kg	1.0	SW6010B	7/30/07	7/30/07 23:13	BJK	14255
Mercury	<0.083	0.083		mg/Kg	1.0	SW7471A	7/27/07	7/27/07	LB	14252
C10-C22 DRO	<30	30		mg/Kg	1.0	8015AZ	7/19/07	7/19/07	JPM	5GC9070719
C22-C32 ORO	<100	100		mg/Kg	1.0	8015AZ	7/19/07	7/19/07	JPM	5GC9070719
C10-C32 SRL	<130	130		mg/Kg	1.0	8015AZ	7/19/07	7/19/07	JPM	5GC9070719
o-Terphenyl(Surrogate)	108	70-130		%REC	1.0	8015AZ	7/19/07	7/19/07	JPM	5GC9070719
Benzene	<0.050	0.050		mg/Kg	1.0	SW8021B	7/19/07	7/19/07	JPM	5GC8070719
Ethylbenzene	<0.10	0.10		mg/Kg	1.0	SW8021B	7/19/07	7/19/07	JPM	5GC8070719
Toluene	<0.10	0.10		mg/Kg	1.0	SW8021B	7/19/07	7/19/07	JPM	5GC8070719
Xylenes, total	<0.15	0.15		mg/Kg	1.0	SW8021B	7/19/07	7/19/07	JPM	5GC8070719
Bromofluorobenzene(Surrogate)	88	61-135		%REC	1.0	SW8021B	7/19/07	7/19/07	JPM	5GC8070719
Acetone	<1.5	1.5		mg/Kg	1.0	SW8260B	7/17/07	7/29/07 1:51	BSP	GCMS_T_070726A
Benzene	<0.050	0.050		mg/Kg	1.0	SW8260B	7/17/07	7/29/07 1:51	BSP	GCMS_T_070726A

Confidential and Privileged

TRANSWEST GEOCHEM

Date Printed 17-Aug-07

License No. AZM133/AZ0133

CLIENT: SCS Engineers
Work Order: 0707362
Lab ID: 0707362-41
Project Name: Pioneer Paints
Project Number: 10204058.06

Client Sample ID: B5-20
Collection Date: 7/19/2007 11:15:00 AM
Matrix: Soil

Analyte	Result	PQL	Qual	Units	DF	Test Code	Date Prepared	Date Analyzed	Analyst	Batch ID
Bromobenzene	<0.25	0.25		mg/Kg	1.0	SW8260B	7/17/07	7/29/07 1:51	BSP	GCMS_T_070726A
Bromochloromethane	<0.050	0.050		mg/Kg	1.0	SW8260B	7/17/07	7/29/07 1:51	BSP	GCMS_T_070726A
Bromodichloromethane	<0.050	0.050		mg/Kg	1.0	SW8260B	7/17/07	7/29/07 1:51	BSP	GCMS_T_070726A
Bromoform	<0.10	0.10		mg/Kg	1.0	SW8260B	7/17/07	7/29/07 1:51	BSP	GCMS_T_070726A
Bromomethane	<0.50	0.50		mg/Kg	1.0	SW8260B	7/17/07	7/29/07 1:51	BSP	GCMS_T_070726A
2-Butanone	<0.50	0.50		mg/Kg	1.0	SW8260B	7/17/07	7/29/07 1:51	BSP	GCMS_T_070726A
n-Butylbenzene	<0.25	0.25		mg/Kg	1.0	SW8260B	7/17/07	7/29/07 1:51	BSP	GCMS_T_070726A
sec-Butylbenzene	<0.25	0.25		mg/Kg	1.0	SW8260B	7/17/07	7/29/07 1:51	BSP	GCMS_T_070726A
tert-Butylbenzene	<0.25	0.25		mg/Kg	1.0	SW8260B	7/17/07	7/29/07 1:51	BSP	GCMS_T_070726A
Carbon disulfide	<0.50	0.50		mg/Kg	1.0	SW8260B	7/17/07	7/29/07 1:51	BSP	GCMS_T_070726A
Carbon tetrachloride	<0.050	0.050		mg/Kg	1.0	SW8260B	7/17/07	7/29/07 1:51	BSP	GCMS_T_070726A
Chlorobenzene	<0.050	0.050		mg/Kg	1.0	SW8260B	7/17/07	7/29/07 1:51	BSP	GCMS_T_070726A
Dibromochloromethane	<0.050	0.050		mg/Kg	1.0	SW8260B	7/17/07	7/29/07 1:51	BSP	GCMS_T_070726A
Chloroethane	<0.50	0.50		mg/Kg	1.0	SW8260B	7/17/07	7/29/07 1:51	BSP	GCMS_T_070726A
Chloroform	<0.050	0.050		mg/Kg	1.0	SW8260B	7/17/07	7/29/07 1:51	BSP	GCMS_T_070726A
Chloromethane	<0.50	0.50		mg/Kg	1.0	SW8260B	7/17/07	7/29/07 1:51	BSP	GCMS_T_070726A
2-Chlorotoluene	<0.25	0.25		mg/Kg	1.0	SW8260B	7/17/07	7/29/07 1:51	BSP	GCMS_T_070726A
4-Chlorotoluene	<0.25	0.25		mg/Kg	1.0	SW8260B	7/17/07	7/29/07 1:51	BSP	GCMS_T_070726A
1,2-Dibromo-3-chloropropane	<0.50	0.50		mg/Kg	1.0	SW8260B	7/17/07	7/29/07 1:51	BSP	GCMS_T_070726A
1,2-Dibromoethane	<0.50	0.50		mg/Kg	1.0	SW8260B	7/17/07	7/29/07 1:51	BSP	GCMS_T_070726A
Dibromomethane	<0.25	0.25		mg/Kg	1.0	SW8260B	7/17/07	7/29/07 1:51	BSP	GCMS_T_070726A
1,2-Dichlorobenzene	<0.050	0.050		mg/Kg	1.0	SW8260B	7/17/07	7/29/07 1:51	BSP	GCMS_T_070726A
1,3-Dichlorobenzene	<0.050	0.050		mg/Kg	1.0	SW8260B	7/17/07	7/29/07 1:51	BSP	GCMS_T_070726A
1,4-Dichlorobenzene	<0.050	0.050		mg/Kg	1.0	SW8260B	7/17/07	7/29/07 1:51	BSP	GCMS_T_070726A
Dichlorodifluoromethane	<0.50	0.50	L1	mg/Kg	1.0	SW8260B	7/17/07	7/29/07 1:51	BSP	GCMS_T_070726A
1,1-Dichloroethane	<0.050	0.050		mg/Kg	1.0	SW8260B	7/17/07	7/29/07 1:51	BSP	GCMS_T_070726A
1,2-Dichloroethane	<0.050	0.050		mg/Kg	1.0	SW8260B	7/17/07	7/29/07 1:51	BSP	GCMS_T_070726A
1,1-Dichloroethene	<0.10	0.10		mg/Kg	1.0	SW8260B	7/17/07	7/29/07 1:51	BSP	GCMS_T_070726A
cis-1,2-Dichloroethene	<0.050	0.050		mg/Kg	1.0	SW8260B	7/17/07	7/29/07 1:51	BSP	GCMS_T_070726A
trans-1,2-Dichloroethene	<0.050	0.050		mg/Kg	1.0	SW8260B	7/17/07	7/29/07 1:51	BSP	GCMS_T_070726A
1,2-Dichloropropane	<0.050	0.050		mg/Kg	1.0	SW8260B	7/17/07	7/29/07 1:51	BSP	GCMS_T_070726A
1,3-Dichloropropane	<0.25	0.25		mg/Kg	1.0	SW8260B	7/17/07	7/29/07 1:51	BSP	GCMS_T_070726A
2,2-Dichloropropane	<0.25	0.25	L2	mg/Kg	1.0	SW8260B	7/17/07	7/29/07 1:51	BSP	GCMS_T_070726A
1,1-Dichloropropene	<0.25	0.25		mg/Kg	1.0	SW8260B	7/17/07	7/29/07 1:51	BSP	GCMS_T_070726A
cis-1,3-Dichloropropene	<0.050	0.050		mg/Kg	1.0	SW8260B	7/17/07	7/29/07 1:51	BSP	GCMS_T_070726A
trans-1,3-Dichloropropene	<0.050	0.050		mg/Kg	1.0	SW8260B	7/17/07	7/29/07 1:51	BSP	GCMS_T_070726A
Ethylbenzene	<0.10	0.10		mg/Kg	1.0	SW8260B	7/17/07	7/29/07 1:51	BSP	GCMS_T_070726A
Hexachlorobutadiene	<0.50	0.50		mg/Kg	1.0	SW8260B	7/17/07	7/29/07 1:51	BSP	GCMS_T_070726A
2-Hexanone	<0.50	0.50		mg/Kg	1.0	SW8260B	7/17/07	7/29/07 1:51	BSP	GCMS_T_070726A
Iodomethane	<0.50	0.50		mg/Kg	1.0	SW8260B	7/17/07	7/29/07 1:51	BSP	GCMS_T_070726A
Isopropylbenzene	<0.25	0.25		mg/Kg	1.0	SW8260B	7/17/07	7/29/07 1:51	BSP	GCMS_T_070726A

Confidential and Privileged

TRANSWEST GEOCHEM

Date Printed 17-Aug-07

License No. AZM133/AZ0133

CLIENT: SCS Engineers
Work Order: 0707362
Lab ID: 0707362-41
Project Name: Pioneer Paints
Project Number: 10204058.06

Client Sample ID: B5-20
Collection Date: 7/19/2007 11:15:00 AM
Matrix: Soil

Analyte	Result	PQL	Qual	Units	DF	Test Code	Date Prepared	Date Analyzed	Analyst	Batch ID
4-Isopropyltoluene	<0.25	0.25		mg/Kg	1.0	SW8260B	7/17/07	7/29/07 1:51	BSP	GCMS_T_070726A
Methylene chloride	<0.50	0.50		mg/Kg	1.0	SW8260B	7/17/07	7/29/07 1:51	BSP	GCMS_T_070726A
4-Methyl-2-pentanone	<0.50	0.50		mg/Kg	1.0	SW8260B	7/17/07	7/29/07 1:51	BSP	GCMS_T_070726A
Methyl tert-butyl ether	<0.25	0.25		mg/Kg	1.0	SW8260B	7/17/07	7/29/07 1:51	BSP	GCMS_T_070726A
Naphthalene	<0.25	0.25		mg/Kg	1.0	SW8260B	7/17/07	7/29/07 1:51	BSP	GCMS_T_070726A
n-Propylbenzene	<0.25	0.25		mg/Kg	1.0	SW8260B	7/17/07	7/29/07 1:51	BSP	GCMS_T_070726A
Styrene	<0.25	0.25		mg/Kg	1.0	SW8260B	7/17/07	7/29/07 1:51	BSP	GCMS_T_070726A
1,1,1,2-Tetrachloroethane	<0.25	0.25		mg/Kg	1.0	SW8260B	7/17/07	7/29/07 1:51	BSP	GCMS_T_070726A
1,1,2,2-Tetrachloroethane	<0.10	0.10		mg/Kg	1.0	SW8260B	7/17/07	7/29/07 1:51	BSP	GCMS_T_070726A
Tetrachloroethene	<0.050	0.050		mg/Kg	1.0	SW8260B	7/17/07	7/29/07 1:51	BSP	GCMS_T_070726A
Toluene	<0.10	0.10		mg/Kg	1.0	SW8260B	7/17/07	7/29/07 1:51	BSP	GCMS_T_070726A
1,2,3-Trichlorobenzene	<0.25	0.25		mg/Kg	1.0	SW8260B	7/17/07	7/29/07 1:51	BSP	GCMS_T_070726A
1,2,4-Trichlorobenzene	<0.25	0.25		mg/Kg	1.0	SW8260B	7/17/07	7/29/07 1:51	BSP	GCMS_T_070726A
1,1,1-Trichloroethane	<0.050	0.050		mg/Kg	1.0	SW8260B	7/17/07	7/29/07 1:51	BSP	GCMS_T_070726A
1,1,2-Trichloroethane	<0.050	0.050		mg/Kg	1.0	SW8260B	7/17/07	7/29/07 1:51	BSP	GCMS_T_070726A
Trichloroethene	<0.050	0.050		mg/Kg	1.0	SW8260B	7/17/07	7/29/07 1:51	BSP	GCMS_T_070726A
Trichlorofluoromethane	<0.50	0.50		mg/Kg	1.0	SW8260B	7/17/07	7/29/07 1:51	BSP	GCMS_T_070726A
1,2,3-Trichloropropane	<0.25	0.25		mg/Kg	1.0	SW8260B	7/17/07	7/29/07 1:51	BSP	GCMS_T_070726A
1,2,4-Trimethylbenzene	<0.25	0.25		mg/Kg	1.0	SW8260B	7/17/07	7/29/07 1:51	BSP	GCMS_T_070726A
1,3,5-Trimethylbenzene	<0.25	0.25		mg/Kg	1.0	SW8260B	7/17/07	7/29/07 1:51	BSP	GCMS_T_070726A
Vinyl acetate	<0.50	0.50	L2	mg/Kg	1.0	SW8260B	7/17/07	7/29/07 1:51	BSP	GCMS_T_070726A
Vinyl chloride	<0.50	0.50		mg/Kg	1.0	SW8260B	7/17/07	7/29/07 1:51	BSP	GCMS_T_070726A
Xylenes, Total	<0.15	0.15		mg/Kg	1.0	SW8260B	7/17/07	7/29/07 1:51	BSP	GCMS_T_070726A
4-Bromofluorobenzene(Surrogate)	101	59-131		%REC	1.0	SW8260B	7/17/07	7/29/07 1:51	BSP	GCMS_T_070726A
1,2-Dichloroethane-d4(Surrogate)	110	63-123		%REC	1.0	SW8260B	7/17/07	7/29/07 1:51	BSP	GCMS_T_070726A
Dibromofluoromethane(Surrogate)	94	63-123		%REC	1.0	SW8260B	7/17/07	7/29/07 1:51	BSP	GCMS_T_070726A
Toluene-d8(Surrogate)	99	64-120		%REC	1.0	SW8260B	7/17/07	7/29/07 1:51	BSP	GCMS_T_070726A

Confidential and Privileged

TRANSWEST GEOCHEM

Date Printed 17-Aug-07

License No. AZM133/AZ0133

CLIENT: SCS Engineers
Work Order: 0707362
Lab ID: 0707362-43
Project Name: Pioneer Paints
Project Number: 10204058.06

Client Sample ID: B5-30
Collection Date: 7/19/2007 11:28:00 AM
Matrix: Soil

Analyte	Result	PQL	Qual	Units	DF	Test Code	Date Prepared	Date Analyzed	Analyst	Batch ID
C10-C22 DRO	<30	30		mg/Kg	1.0	8015AZ	7/19/07	7/19/07	JPM	5GC9070719
C22-C32 ORO	<100	100		mg/Kg	1.0	8015AZ	7/19/07	7/19/07	JPM	5GC9070719
C10-C32 SRL	<130	130		mg/Kg	1.0	8015AZ	7/19/07	7/19/07	JPM	5GC9070719
o-Terphenyl(Surrogate)	111	70-130		%REC	1.0	8015AZ	7/19/07	7/19/07	JPM	5GC9070719
Benzene	<0.050	0.050		mg/Kg	1.0	SW8021B	7/19/07	7/19/07	JPM	5GC8070719
Ethylbenzene	<0.10	0.10		mg/Kg	1.0	SW8021B	7/19/07	7/19/07	JPM	5GC8070719
Toluene	<0.10	0.10		mg/Kg	1.0	SW8021B	7/19/07	7/19/07	JPM	5GC8070719
Xylenes, total	<0.15	0.15		mg/Kg	1.0	SW8021B	7/19/07	7/19/07	JPM	5GC8070719
Bromofluorobenzene(Surrogate)	87	61-135		%REC	1.0	SW8021B	7/19/07	7/19/07	JPM	5GC8070719

Confidential and Privileged

TRANSWEST GEOCHEM

Date Printed 17-Aug-07

License No. AZM133/AZ0133

CLIENT: SCS Engineers
Work Order: 0707362
Lab ID: 0707362-45
Project Name: Pioneer Paints
Project Number: 10204058.06

Client Sample ID: B5-45
Collection Date: 7/19/2007 1:00:00 PM
Matrix: Soil

Analyte	Result	PQL	Qual	Units	DF	Test Code	Date Prepared	Date Analyzed	Analyst	Batch ID
Acenaphthene	<0.40	0.40		mg/Kg	1.0	EPA 8310	7/25/07	7/30/07 6:10	MJB	14233
Acenaphthylene	<0.40	0.40		mg/Kg	1.0	EPA 8310	7/25/07	7/30/07 6:10	MJB	14233
Anthracene	<0.040	0.040		mg/Kg	1.0	EPA 8310	7/25/07	7/30/07 6:10	MJB	14233
Benz[a]anthracene	<0.040	0.040		mg/Kg	1.0	EPA 8310	7/25/07	7/30/07 6:10	MJB	14233
Benzo[a]pyrene	<0.010	0.010		mg/Kg	1.0	EPA 8310	7/25/07	7/30/07 6:10	MJB	14233
Benzo[b]fluoranthene	<0.040	0.040		mg/Kg	1.0	EPA 8310	7/25/07	7/30/07 6:10	MJB	14233
Benzo[g,h,i]perylene	<0.040	0.040		mg/Kg	1.0	EPA 8310	7/25/07	7/30/07 6:10	MJB	14233
Benzo[k]fluoranthene	<0.040	0.040		mg/Kg	1.0	EPA 8310	7/25/07	7/30/07 6:10	MJB	14233
Chrysene	<0.040	0.040		mg/Kg	1.0	EPA 8310	7/25/07	7/30/07 6:10	MJB	14233
Dibenz[a,h]anthracene	<0.040	0.040		mg/Kg	1.0	EPA 8310	7/25/07	7/30/07 6:10	MJB	14233
Fluoranthene	<0.040	0.040		mg/Kg	1.0	EPA 8310	7/25/07	7/30/07 6:10	MJB	14233
Fluorene	<0.040	0.040		mg/Kg	1.0	EPA 8310	7/25/07	7/30/07 6:10	MJB	14233
Indeno[1,2,3-cd]pyrene	<0.020	0.020		mg/Kg	1.0	EPA 8310	7/25/07	7/30/07 6:10	MJB	14233
Naphthalene	<0.10	0.10		mg/Kg	1.0	EPA 8310	7/25/07	7/30/07 6:10	MJB	14233
Phenanthrene	<0.080	0.080		mg/Kg	1.0	EPA 8310	7/25/07	7/30/07 6:10	MJB	14233
Pyrene	<0.040	0.040		mg/Kg	1.0	EPA 8310	7/25/07	7/30/07 6:10	MJB	14233
2-Chloroanthracene(Surrogate)	96	51-125	N1	%REC	1.0	EPA 8310	7/25/07	7/30/07 6:10	MJB	14233
Arsenic	<5.0	5.0		mg/Kg	1.0	SW6010B	7/30/07	7/30/07 23:17	BJK	14255
Cadmium	<1.0	1.0		mg/Kg	1.0	SW6010B	7/30/07	7/30/07 23:17	BJK	14255
Chromium	**7.4**	5.0		mg/Kg	1.0	SW6010B	7/30/07	7/30/07 23:17	BJK	14255
Lead	<5.0	5.0		mg/Kg	1.0	SW6010B	7/30/07	7/30/07 23:17	BJK	14255
Nickel	**8.0**	5.0		mg/Kg	1.0	SW6010B	7/30/07	7/30/07 23:17	BJK	14255
Silver	<5.0	5.0		mg/Kg	1.0	SW6010B	7/30/07	7/30/07 23:17	BJK	14255
Mercury	<0.083	0.083		mg/Kg	1.0	SW7471A	7/27/07	7/27/07	LB	14252
C10-C22 DRO	<30	30		mg/Kg	1.0	8015AZ	7/19/07	7/19/07	JPM	5GC9070719
C22-C32 ORO	<100	100		mg/Kg	1.0	8015AZ	7/19/07	7/19/07	JPM	5GC9070719
C10-C32 SRL	<130	130		mg/Kg	1.0	8015AZ	7/19/07	7/19/07	JPM	5GC9070719
o-Terphenyl(Surrogate)	109	70-130		%REC	1.0	8015AZ	7/19/07	7/19/07	JPM	5GC9070719
Benzene	<0.050	0.050		mg/Kg	1.0	SW8021B	7/19/07	7/19/07	JPM	5GC8070719
Ethylbenzene	<0.10	0.10		mg/Kg	1.0	SW8021B	7/19/07	7/19/07	JPM	5GC8070719
Toluene	<0.10	0.10		mg/Kg	1.0	SW8021B	7/19/07	7/19/07	JPM	5GC8070719
Xylenes, total	<0.15	0.15		mg/Kg	1.0	SW8021B	7/19/07	7/19/07	JPM	5GC8070719
Bromofluorobenzene(Surrogate)	87	61-135		%REC	1.0	SW8021B	7/19/07	7/19/07	JPM	5GC8070719
Acetone	<1.5	1.5		mg/Kg	1.0	SW8260B	7/17/07	7/29/07 3:18	BSP	GCMS_T_070726A
Benzene	<0.050	0.050		mg/Kg	1.0	SW8260B	7/17/07	7/29/07 3:18	BSP	GCMS_T_070726A

Confidential and Privileged

TRANSWEST GEOCHEM

Date Printed 20-Aug-07

License No. AZM133/AZ0133

CLIENT: SCS Engineers
Work Order: 0707362
Lab ID: 0707362-45
Project Name: Pioneer Paints
Project Number: 10204058.06

Client Sample ID: B5-40
Collection Date: 7/19/2007 1:00:00 PM
Matrix: Soil

Analyte	Result	PQL	Qual	Units	DF	Test Code	Date Prepared	Date Analyzed	Analyst	Batch ID
Bromobenzene	<0.25	0.25		mg/Kg	1.0	SW8260B	7/17/07	7/29/07 3:18	BSP	GCMS_T_070726A
Bromochloromethane	<0.050	0.050		mg/Kg	1.0	SW8260B	7/17/07	7/29/07 3:18	BSP	GCMS_T_070726A
Bromodichloromethane	<0.050	0.050		mg/Kg	1.0	SW8260B	7/17/07	7/29/07 3:18	BSP	GCMS_T_070726A
Bromoform	<0.10	0.10		mg/Kg	1.0	SW8260B	7/17/07	7/29/07 3:18	BSP	GCMS_T_070726A
Bromomethane	<0.50	0.50		mg/Kg	1.0	SW8260B	7/17/07	7/29/07 3:18	BSP	GCMS_T_070726A
2-Butanone	<0.50	0.50		mg/Kg	1.0	SW8260B	7/17/07	7/29/07 3:18	BSP	GCMS_T_070726A
n-Butylbenzene	<0.25	0.25		mg/Kg	1.0	SW8260B	7/17/07	7/29/07 3:18	BSP	GCMS_T_070726A
sec-Butylbenzene	<0.25	0.25		mg/Kg	1.0	SW8260B	7/17/07	7/29/07 3:18	BSP	GCMS_T_070726A
tert-Butylbenzene	<0.25	0.25		mg/Kg	1.0	SW8260B	7/17/07	7/29/07 3:18	BSP	GCMS_T_070726A
Carbon disulfide	<0.50	0.50		mg/Kg	1.0	SW8260B	7/17/07	7/29/07 3:18	BSP	GCMS_T_070726A
Carbon tetrachloride	<0.050	0.050		mg/Kg	1.0	SW8260B	7/17/07	7/29/07 3:18	BSP	GCMS_T_070726A
Chlorobenzene	<0.050	0.050		mg/Kg	1.0	SW8260B	7/17/07	7/29/07 3:18	BSP	GCMS_T_070726A
Dibromochloromethane	<0.050	0.050		mg/Kg	1.0	SW8260B	7/17/07	7/29/07 3:18	BSP	GCMS_T_070726A
Chloroethane	<0.50	0.50		mg/Kg	1.0	SW8260B	7/17/07	7/29/07 3:18	BSP	GCMS_T_070726A
Chloroform	<0.050	0.050		mg/Kg	1.0	SW8260B	7/17/07	7/29/07 3:18	BSP	GCMS_T_070726A
Chloromethane	<0.50	0.50		mg/Kg	1.0	SW8260B	7/17/07	7/29/07 3:18	BSP	GCMS_T_070726A
2-Chlorotoluene	<0.25	0.25		mg/Kg	1.0	SW8260B	7/17/07	7/29/07 3:18	BSP	GCMS_T_070726A
4-Chlorotoluene	<0.25	0.25		mg/Kg	1.0	SW8260B	7/17/07	7/29/07 3:18	BSP	GCMS_T_070726A
1,2-Dibromo-3-chloropropane	<0.50	0.50		mg/Kg	1.0	SW8260B	7/17/07	7/29/07 3:18	BSP	GCMS_T_070726A
1,2-Dibromoethane	<0.50	0.50		mg/Kg	1.0	SW8260B	7/17/07	7/29/07 3:18	BSP	GCMS_T_070726A
Dibromomethane	<0.25	0.25		mg/Kg	1.0	SW8260B	7/17/07	7/29/07 3:18	BSP	GCMS_T_070726A
1,2-Dichlorobenzene	<0.050	0.050		mg/Kg	1.0	SW8260B	7/17/07	7/29/07 3:18	BSP	GCMS_T_070726A
1,3-Dichlorobenzene	<0.050	0.050		mg/Kg	1.0	SW8260B	7/17/07	7/29/07 3:18	BSP	GCMS_T_070726A
1,4-Dichlorobenzene	<0.050	0.050		mg/Kg	1.0	SW8260B	7/17/07	7/29/07 3:18	BSP	GCMS_T_070726A
Dichlorodifluoromethane	<0.50	0.50	L1	mg/Kg	1.0	SW8260B	7/17/07	7/29/07 3:18	BSP	GCMS_T_070726A
1,1-Dichloroethane	<0.050	0.050		mg/Kg	1.0	SW8260B	7/17/07	7/29/07 3:18	BSP	GCMS_T_070726A
1,2-Dichloroethane	<0.050	0.050		mg/Kg	1.0	SW8260B	7/17/07	7/29/07 3:18	BSP	GCMS_T_070726A
1,1-Dichloroethene	<0.10	0.10		mg/Kg	1.0	SW8260B	7/17/07	7/29/07 3:18	BSP	GCMS_T_070726A
cis-1,2-Dichloroethene	<0.050	0.050		mg/Kg	1.0	SW8260B	7/17/07	7/29/07 3:18	BSP	GCMS_T_070726A
trans-1,2-Dichloroethene	<0.050	0.050		mg/Kg	1.0	SW8260B	7/17/07	7/29/07 3:18	BSP	GCMS_T_070726A
1,2-Dichloropropane	<0.050	0.050		mg/Kg	1.0	SW8260B	7/17/07	7/29/07 3:18	BSP	GCMS_T_070726A
1,3-Dichloropropane	<0.25	0.25		mg/Kg	1.0	SW8260B	7/17/07	7/29/07 3:18	BSP	GCMS_T_070726A
2,2-Dichloropropane	<0.25	0.25	L2	mg/Kg	1.0	SW8260B	7/17/07	7/29/07 3:18	BSP	GCMS_T_070726A
1,1-Dichloropropene	<0.25	0.25		mg/Kg	1.0	SW8260B	7/17/07	7/29/07 3:18	BSP	GCMS_T_070726A
cis-1,3-Dichloropropene	<0.050	0.050		mg/Kg	1.0	SW8260B	7/17/07	7/29/07 3:18	BSP	GCMS_T_070726A
trans-1,3-Dichloropropene	<0.050	0.050		mg/Kg	1.0	SW8260B	7/17/07	7/29/07 3:18	BSP	GCMS_T_070726A
Ethylbenzene	<0.10	0.10		mg/Kg	1.0	SW8260B	7/17/07	7/29/07 3:18	BSP	GCMS_T_070726A
Hexachlorobutadiene	<0.50	0.50		mg/Kg	1.0	SW8260B	7/17/07	7/29/07 3:18	BSP	GCMS_T_070726A
2-Hexanone	<0.50	0.50		mg/Kg	1.0	SW8260B	7/17/07	7/29/07 3:18	BSP	GCMS_T_070726A
Iodomethane	<0.50	0.50		mg/Kg	1.0	SW8260B	7/17/07	7/29/07 3:18	BSP	GCMS_T_070726A
Isopropylbenzene	<0.25	0.25		mg/Kg	1.0	SW8260B	7/17/07	7/29/07 3:18	BSP	GCMS_T_070726A

Confidential and Privileged

TRANSWEST GEOCHEM

Date Printed 20-Aug-07

License No. AZM133/AZ0133

CLIENT: SCS Engineers
Work Order: 0707362
Lab ID: 0707362-45
Project Name: Pioneer Paints
Project Number: 10204058.06

Client Sample ID: B5-40
Collection Date: 7/19/2007 1:00:00 PM
Matrix: Soil

Analyte	Result	PQL	Qual	Units	DF	Test Code	Date Prepared	Date Analyzed	Analyst	Batch ID
4-Isopropyltoluene	<0.25	0.25		mg/Kg	1.0	SW8260B	7/17/07	7/29/07 3:18	BSP	GCMS_T_070726A
Methylene chloride	<0.50	0.50		mg/Kg	1.0	SW8260B	7/17/07	7/29/07 3:18	BSP	GCMS_T_070726A
4-Methyl-2-pentanone	<0.50	0.50		mg/Kg	1.0	SW8260B	7/17/07	7/29/07 3:18	BSP	GCMS_T_070726A
Methyl tert-butyl ether	<0.25	0.25		mg/Kg	1.0	SW8260B	7/17/07	7/29/07 3:18	BSP	GCMS_T_070726A
Naphthalene	<0.25	0.25		mg/Kg	1.0	SW8260B	7/17/07	7/29/07 3:18	BSP	GCMS_T_070726A
n-Propylbenzene	<0.25	0.25		mg/Kg	1.0	SW8260B	7/17/07	7/29/07 3:18	BSP	GCMS_T_070726A
Styrene	<0.25	0.25		mg/Kg	1.0	SW8260B	7/17/07	7/29/07 3:18	BSP	GCMS_T_070726A
1,1,1,2-Tetrachloroethane	<0.25	0.25		mg/Kg	1.0	SW8260B	7/17/07	7/29/07 3:18	BSP	GCMS_T_070726A
1,1,2,2-Tetrachloroethane	<0.10	0.10		mg/Kg	1.0	SW8260B	7/17/07	7/29/07 3:18	BSP	GCMS_T_070726A
Tetrachloroethene	<0.050	0.050		mg/Kg	1.0	SW8260B	7/17/07	7/29/07 3:18	BSP	GCMS_T_070726A
Toluene	<0.10	0.10		mg/Kg	1.0	SW8260B	7/17/07	7/29/07 3:18	BSP	GCMS_T_070726A
1,2,3-Trichlorobenzene	<0.25	0.25		mg/Kg	1.0	SW8260B	7/17/07	7/29/07 3:18	BSP	GCMS_T_070726A
1,2,4-Trichlorobenzene	<0.25	0.25		mg/Kg	1.0	SW8260B	7/17/07	7/29/07 3:18	BSP	GCMS_T_070726A
1,1,1-Trichloroethane	<0.050	0.050		mg/Kg	1.0	SW8260B	7/17/07	7/29/07 3:18	BSP	GCMS_T_070726A
1,1,2-Trichloroethane	<0.050	0.050		mg/Kg	1.0	SW8260B	7/17/07	7/29/07 3:18	BSP	GCMS_T_070726A
Trichloroethene	<0.050	0.050		mg/Kg	1.0	SW8260B	7/17/07	7/29/07 3:18	BSP	GCMS_T_070726A
Trichlorofluoromethane	<0.50	0.50		mg/Kg	1.0	SW8260B	7/17/07	7/29/07 3:18	BSP	GCMS_T_070726A
1,2,3-Trichloropropane	<0.25	0.25		mg/Kg	1.0	SW8260B	7/17/07	7/29/07 3:18	BSP	GCMS_T_070726A
1,2,4-Trimethylbenzene	<0.25	0.25		mg/Kg	1.0	SW8260B	7/17/07	7/29/07 3:18	BSP	GCMS_T_070726A
1,3,5-Trimethylbenzene	<0.25	0.25		mg/Kg	1.0	SW8260B	7/17/07	7/29/07 3:18	BSP	GCMS_T_070726A
Vinyl acetate	<0.50	0.50	L2	mg/Kg	1.0	SW8260B	7/17/07	7/29/07 3:18	BSP	GCMS_T_070726A
Vinyl chloride	<0.50	0.50		mg/Kg	1.0	SW8260B	7/17/07	7/29/07 3:18	BSP	GCMS_T_070726A
Xylenes, Total	<0.15	0.15		mg/Kg	1.0	SW8260B	7/17/07	7/29/07 3:18	BSP	GCMS_T_070726A
4-Bromofluorobenzene(Surrogate)	108	59-131		%REC	1.0	SW8260B	7/17/07	7/29/07 3:18	BSP	GCMS_T_070726A
1,2-Dichloroethane-d4(Surrogate)	117	63-123		%REC	1.0	SW8260B	7/17/07	7/29/07 3:18	BSP	GCMS_T_070726A
Dibromofluoromethane(Surrogate)	103	63-123		%REC	1.0	SW8260B	7/17/07	7/29/07 3:18	BSP	GCMS_T_070726A
Toluene-d8(Surrogate)	104	64-120		%REC	1.0	SW8260B	7/17/07	7/29/07 3:18	BSP	GCMS_T_070726A

Confidential and Privileged

TRANSWEST GEOCHEM

Date Printed 17-Aug-07

License No. AZM133/AZ0133

CLIENT: SCS Engineers
Work Order: 0707362
Lab ID: 0707362-46
Project Name: Pioneer Paints
Project Number: 10204058.06

Client Sample ID: B4-10
Collection Date: 7/19/2007 3:22:00 PM
Matrix: Soil

Analyte	Result	PQL	Qual	Units	DF	Test Code	Date Prepared	Date Analyzed	Analyst	Batch ID
Acenaphthene	<0.40	0.40		mg/Kg	1.0	EPA 8310	7/30/07	8/1/07 20:39	MJB	14253
Acenaphthylene	<0.40	0.40		mg/Kg	1.0	EPA 8310	7/30/07	8/1/07 20:39	MJB	14253
Anthracene	<0.040	0.040		mg/Kg	1.0	EPA 8310	7/30/07	8/1/07 20:39	MJB	14253
Benz[a]anthracene	<0.040	0.040		mg/Kg	1.0	EPA 8310	7/30/07	8/1/07 20:39	MJB	14253
Benzo[a]pyrene	<0.010	0.010		mg/Kg	1.0	EPA 8310	7/30/07	8/1/07 20:39	MJB	14253
Benzo[b]fluoranthene	<0.040	0.040		mg/Kg	1.0	EPA 8310	7/30/07	8/1/07 20:39	MJB	14253
Benzo[g,h,i]perylene	<0.040	0.040		mg/Kg	1.0	EPA 8310	7/30/07	8/1/07 20:39	MJB	14253
Benzo[k]fluoranthene	<0.040	0.040		mg/Kg	1.0	EPA 8310	7/30/07	8/1/07 20:39	MJB	14253
Chrysene	<0.040	0.040		mg/Kg	1.0	EPA 8310	7/30/07	8/1/07 20:39	MJB	14253
Dibenz[a,h]anthracene	<0.040	0.040		mg/Kg	1.0	EPA 8310	7/30/07	8/1/07 20:39	MJB	14253
Fluoranthene	<0.040	0.040		mg/Kg	1.0	EPA 8310	7/30/07	8/1/07 20:39	MJB	14253
Fluorene	<0.040	0.040		mg/Kg	1.0	EPA 8310	7/30/07	8/1/07 20:39	MJB	14253
Indeno[1,2,3-cd]pyrene	<0.020	0.020		mg/Kg	1.0	EPA 8310	7/30/07	8/1/07 20:39	MJB	14253
Naphthalene	<0.10	0.10		mg/Kg	1.0	EPA 8310	7/30/07	8/1/07 20:39	MJB	14253
Phenanthrene	<0.080	0.080		mg/Kg	1.0	EPA 8310	7/30/07	8/1/07 20:39	MJB	14253
Pyrene	<0.040	0.040		mg/Kg	1.0	EPA 8310	7/30/07	8/1/07 20:39	MJB	14253
2-Chloroanthracene(Surrogate)	70	51-125		%REC	1.0	EPA 8310	7/30/07	8/1/07 20:39	MJB	14253
Arsenic	**5.2**	5.0		mg/Kg	1.0	SW6010B	7/30/07	7/30/07 23:20	BJK	14255
Cadmium	<1.0	1.0		mg/Kg	1.0	SW6010B	7/30/07	7/30/07 23:20	BJK	14255
Chromium	**8.2**	5.0		mg/Kg	1.0	SW6010B	7/30/07	7/30/07 23:20	BJK	14255
Lead	**12**	5.0		mg/Kg	1.0	SW6010B	7/30/07	7/30/07 23:20	BJK	14255
Nickel	**9.5**	5.0		mg/Kg	1.0	SW6010B	7/30/07	7/30/07 23:20	BJK	14255
Silver	<5.0	5.0		mg/Kg	1.0	SW6010B	7/30/07	7/30/07 23:20	BJK	14255
Mercury	<0.083	0.083		mg/Kg	1.0	SW7471A	7/27/07	7/27/07	LB	14252
C10-C22 DRO	**44**	30		mg/Kg	1.0	8015AZ	7/19/07	7/19/07	JPM	5GC9070719
C22-C32 ORO	<100	100		mg/Kg	1.0	8015AZ	7/19/07	7/19/07	JPM	5GC9070719
C10-C32 SRL	<130	130		mg/Kg	1.0	8015AZ	7/19/07	7/19/07	JPM	5GC9070719
o-Terphenyl(Surrogate)	110	70-130		%REC	1.0	8015AZ	7/19/07	7/19/07	JPM	5GC9070719
Benzene	<0.050	0.050		mg/Kg	1.0	SW8021B	7/19/07	7/19/07	JPM	5GC8070719
Ethylbenzene	<0.10	0.10		mg/Kg	1.0	SW8021B	7/19/07	7/19/07	JPM	5GC8070719
Toluene	<0.10	0.10		mg/Kg	1.0	SW8021B	7/19/07	7/19/07	JPM	5GC8070719
Xylenes, total	<0.15	0.15		mg/Kg	1.0	SW8021B	7/19/07	7/19/07	JPM	5GC8070719
Bromofluorobenzene(Surrogate)	88	61-135		%REC	1.0	SW8021B	7/19/07	7/19/07	JPM	5GC8070719
Acetone	<1.5	1.5		mg/Kg	1.0	SW8260B	7/17/07	7/30/07 14:30	BSP	GCMS_T_070726A
Benzene	<0.050	0.050		mg/Kg	1.0	SW8260B	7/17/07	7/30/07 14:30	BSP	GCMS_T_070726A

Confidential and Privileged

TRANSWEST GEOCHEM

Date Printed 17-Aug-07

License No. AZM133/AZ0133

CLIENT: SCS Engineers
Work Order: 0707362
Lab ID: 0707362-46
Project Name: Pioneer Paints
Project Number: 10204058.06

Client Sample ID: B4-10
Collection Date: 7/19/2007 3:22:00 PM
Matrix: Soil

Analyte	Result	PQL	Qual	Units	DF	Test Code	Date Prepared	Date Analyzed	Analyst	Batch ID
Bromobenzene	<0.25	0.25		mg/Kg	1.0	SW8260B	7/17/07	7/30/07 14:30	BSP	GCMS_T_070726A
Bromochloromethane	<0.050	0.050		mg/Kg	1.0	SW8260B	7/17/07	7/30/07 14:30	BSP	GCMS_T_070726A
Bromodichloromethane	<0.050	0.050		mg/Kg	1.0	SW8260B	7/17/07	7/30/07 14:30	BSP	GCMS_T_070726A
Bromoform	<0.10	0.10		mg/Kg	1.0	SW8260B	7/17/07	7/30/07 14:30	BSP	GCMS_T_070726A
Bromomethane	<0.50	0.50		mg/Kg	1.0	SW8260B	7/17/07	7/30/07 14:30	BSP	GCMS_T_070726A
2-Butanone	<0.50	0.50		mg/Kg	1.0	SW8260B	7/17/07	7/30/07 14:30	BSP	GCMS_T_070726A
n-Butylbenzene	<0.25	0.25		mg/Kg	1.0	SW8260B	7/17/07	7/30/07 14:30	BSP	GCMS_T_070726A
sec-Butylbenzene	<0.25	0.25		mg/Kg	1.0	SW8260B	7/17/07	7/30/07 14:30	BSP	GCMS_T_070726A
tert-Butylbenzene	<0.25	0.25		mg/Kg	1.0	SW8260B	7/17/07	7/30/07 14:30	BSP	GCMS_T_070726A
Carbon disulfide	<0.50	0.50		mg/Kg	1.0	SW8260B	7/17/07	7/30/07 14:30	BSP	GCMS_T_070726A
Carbon tetrachloride	<0.050	0.050		mg/Kg	1.0	SW8260B	7/17/07	7/30/07 14:30	BSP	GCMS_T_070726A
Chlorobenzene	<0.050	0.050		mg/Kg	1.0	SW8260B	7/17/07	7/30/07 14:30	BSP	GCMS_T_070726A
Dibromochloromethane	<0.050	0.050		mg/Kg	1.0	SW8260B	7/17/07	7/30/07 14:30	BSP	GCMS_T_070726A
Chloroethane	<0.50	0.50		mg/Kg	1.0	SW8260B	7/17/07	7/30/07 14:30	BSP	GCMS_T_070726A
Chloroform	<0.050	0.050		mg/Kg	1.0	SW8260B	7/17/07	7/30/07 14:30	BSP	GCMS_T_070726A
Chloromethane	<0.50	0.50		mg/Kg	1.0	SW8260B	7/17/07	7/30/07 14:30	BSP	GCMS_T_070726A
2-Chlorotoluene	<0.25	0.25		mg/Kg	1.0	SW8260B	7/17/07	7/30/07 14:30	BSP	GCMS_T_070726A
4-Chlorotoluene	<0.25	0.25		mg/Kg	1.0	SW8260B	7/17/07	7/30/07 14:30	BSP	GCMS_T_070726A
1,2-Dibromo-3-chloropropane	<0.50	0.50		mg/Kg	1.0	SW8260B	7/17/07	7/30/07 14:30	BSP	GCMS_T_070726A
1,2-Dibromoethane	<0.50	0.50		mg/Kg	1.0	SW8260B	7/17/07	7/30/07 14:30	BSP	GCMS_T_070726A
Dibromomethane	<0.25	0.25		mg/Kg	1.0	SW8260B	7/17/07	7/30/07 14:30	BSP	GCMS_T_070726A
1,2-Dichlorobenzene	<0.050	0.050		mg/Kg	1.0	SW8260B	7/17/07	7/30/07 14:30	BSP	GCMS_T_070726A
1,3-Dichlorobenzene	<0.050	0.050		mg/Kg	1.0	SW8260B	7/17/07	7/30/07 14:30	BSP	GCMS_T_070726A
1,4-Dichlorobenzene	<0.050	0.050		mg/Kg	1.0	SW8260B	7/17/07	7/30/07 14:30	BSP	GCMS_T_070726A
Dichlorodifluoromethane	<0.50	0.50	L1	mg/Kg	1.0	SW8260B	7/17/07	7/30/07 14:30	BSP	GCMS_T_070726A
1,1-Dichloroethane	<0.050	0.050		mg/Kg	1.0	SW8260B	7/17/07	7/30/07 14:30	BSP	GCMS_T_070726A
1,2-Dichloroethane	<0.050	0.050		mg/Kg	1.0	SW8260B	7/17/07	7/30/07 14:30	BSP	GCMS_T_070726A
1,1-Dichloroethene	<0.10	0.10		mg/Kg	1.0	SW8260B	7/17/07	7/30/07 14:30	BSP	GCMS_T_070726A
cis-1,2-Dichloroethene	<0.050	0.050		mg/Kg	1.0	SW8260B	7/17/07	7/30/07 14:30	BSP	GCMS_T_070726A
trans-1,2-Dichloroethene	<0.050	0.050		mg/Kg	1.0	SW8260B	7/17/07	7/30/07 14:30	BSP	GCMS_T_070726A
1,2-Dichloropropane	<0.050	0.050		mg/Kg	1.0	SW8260B	7/17/07	7/30/07 14:30	BSP	GCMS_T_070726A
1,3-Dichloropropane	<0.25	0.25		mg/Kg	1.0	SW8260B	7/17/07	7/30/07 14:30	BSP	GCMS_T_070726A
2,2-Dichloropropane	<0.25	0.25	L2	mg/Kg	1.0	SW8260B	7/17/07	7/30/07 14:30	BSP	GCMS_T_070726A
1,1-Dichloropropene	<0.25	0.25		mg/Kg	1.0	SW8260B	7/17/07	7/30/07 14:30	BSP	GCMS_T_070726A
cis-1,3-Dichloropropene	<0.050	0.050		mg/Kg	1.0	SW8260B	7/17/07	7/30/07 14:30	BSP	GCMS_T_070726A
trans-1,3-Dichloropropene	<0.050	0.050		mg/Kg	1.0	SW8260B	7/17/07	7/30/07 14:30	BSP	GCMS_T_070726A
Ethylbenzene	<0.10	0.10		mg/Kg	1.0	SW8260B	7/17/07	7/30/07 14:30	BSP	GCMS_T_070726A
Hexachlorobutadiene	<0.50	0.50		mg/Kg	1.0	SW8260B	7/17/07	7/30/07 14:30	BSP	GCMS_T_070726A
2-Hexanone	<0.50	0.50		mg/Kg	1.0	SW8260B	7/17/07	7/30/07 14:30	BSP	GCMS_T_070726A
Iodomethane	<0.50	0.50		mg/Kg	1.0	SW8260B	7/17/07	7/30/07 14:30	BSP	GCMS_T_070726A
Isopropylbenzene	<0.25	0.25		mg/Kg	1.0	SW8260B	7/17/07	7/30/07 14:30	BSP	GCMS_T_070726A

Confidential and Privileged

TRANSWEST GEOCHEM

Date Printed 17-Aug-07

License No. AZM133/AZ0133

CLIENT: SCS Engineers
Work Order: 0707362
Lab ID: 0707362-46
Project Name: Pioneer Paints
Project Number: 10204058.06

Client Sample ID: B4-10
Collection Date: 7/19/2007 3:22:00 PM
Matrix: Soil

Analyte	Result	PQL	Qual	Units	DF	Test Code	Date Prepared	Date Analyzed	Analyst	Batch ID
4-Isopropyltoluene	<0.25	0.25		mg/Kg	1.0	SW8260B	7/17/07	7/30/07 14:30	BSP	GCMS_T_070726A
Methylene chloride	<0.50	0.50		mg/Kg	1.0	SW8260B	7/17/07	7/30/07 14:30	BSP	GCMS_T_070726A
4-Methyl-2-pentanone	<0.50	0.50		mg/Kg	1.0	SW8260B	7/17/07	7/30/07 14:30	BSP	GCMS_T_070726A
Methyl tert-butyl ether	<0.25	0.25		mg/Kg	1.0	SW8260B	7/17/07	7/30/07 14:30	BSP	GCMS_T_070726A
Naphthalene	<0.25	0.25		mg/Kg	1.0	SW8260B	7/17/07	7/30/07 14:30	BSP	GCMS_T_070726A
n-Propylbenzene	<0.25	0.25		mg/Kg	1.0	SW8260B	7/17/07	7/30/07 14:30	BSP	GCMS_T_070726A
Styrene	<0.25	0.25		mg/Kg	1.0	SW8260B	7/17/07	7/30/07 14:30	BSP	GCMS_T_070726A
1,1,1,2-Tetrachloroethane	<0.25	0.25		mg/Kg	1.0	SW8260B	7/17/07	7/30/07 14:30	BSP	GCMS_T_070726A
1,1,2,2-Tetrachloroethane	<0.10	0.10		mg/Kg	1.0	SW8260B	7/17/07	7/30/07 14:30	BSP	GCMS_T_070726A
Tetrachloroethene	<0.050	0.050		mg/Kg	1.0	SW8260B	7/17/07	7/30/07 14:30	BSP	GCMS_T_070726A
Toluene	<0.10	0.10		mg/Kg	1.0	SW8260B	7/17/07	7/30/07 14:30	BSP	GCMS_T_070726A
1,2,3-Trichlorobenzene	<0.25	0.25		mg/Kg	1.0	SW8260B	7/17/07	7/30/07 14:30	BSP	GCMS_T_070726A
1,2,4-Trichlorobenzene	<0.25	0.25		mg/Kg	1.0	SW8260B	7/17/07	7/30/07 14:30	BSP	GCMS_T_070726A
1,1,1-Trichloroethane	<0.050	0.050		mg/Kg	1.0	SW8260B	7/17/07	7/30/07 14:30	BSP	GCMS_T_070726A
1,1,2-Trichloroethane	<0.050	0.050		mg/Kg	1.0	SW8260B	7/17/07	7/30/07 14:30	BSP	GCMS_T_070726A
Trichloroethene	<0.050	0.050		mg/Kg	1.0	SW8260B	7/17/07	7/30/07 14:30	BSP	GCMS_T_070726A
Trichlorofluoromethane	<0.50	0.50		mg/Kg	1.0	SW8260B	7/17/07	7/30/07 14:30	BSP	GCMS_T_070726A
1,2,3-Trichloropropane	<0.25	0.25		mg/Kg	1.0	SW8260B	7/17/07	7/30/07 14:30	BSP	GCMS_T_070726A
1,2,4-Trimethylbenzene	<0.25	0.25		mg/Kg	1.0	SW8260B	7/17/07	7/30/07 14:30	BSP	GCMS_T_070726A
1,3,5-Trimethylbenzene	<0.25	0.25		mg/Kg	1.0	SW8260B	7/17/07	7/30/07 14:30	BSP	GCMS_T_070726A
Vinyl acetate	<0.50	0.50	L2	mg/Kg	1.0	SW8260B	7/17/07	7/30/07 14:30	BSP	GCMS_T_070726A
Vinyl chloride	<0.50	0.50		mg/Kg	1.0	SW8260B	7/17/07	7/30/07 14:30	BSP	GCMS_T_070726A
Xylenes, Total	<0.15	0.15		mg/Kg	1.0	SW8260B	7/17/07	7/30/07 14:30	BSP	GCMS_T_070726A
4-Bromofluorobenzene(Surrogate)	106	59-131		%REC	1.0	SW8260B	7/17/07	7/30/07 14:30	BSP	GCMS_T_070726A
1,2-Dichloroethane-d4(Surrogate)	115	63-123		%REC	1.0	SW8260B	7/17/07	7/30/07 14:30	BSP	GCMS_T_070726A
Dibromofluoromethane(Surrogate)	102	63-123		%REC	1.0	SW8260B	7/17/07	7/30/07 14:30	BSP	GCMS_T_070726A
Toluene-d8(Surrogate)	103	64-120		%REC	1.0	SW8260B	7/17/07	7/30/07 14:30	BSP	GCMS_T_070726A

Confidential and Privileged

TRANSWEST GEOCHEM

Date Printed 17-Aug-07

License No. AZM133/AZ0133

CLIENT: SCS Engineers
Work Order: 0707362
Lab ID: 0707362-48
Project Name: Pioneer Paints
Project Number: 10204058.06

Client Sample ID: B4-20
Collection Date: 7/19/2007 3:35:00 PM
Matrix: Soil

Analyte	Result	PQL	Qual	Units	DF	Test Code	Date Prepared	Date Analyzed	Analyst	Batch ID
Acenaphthene	<0.40	0.40		mg/Kg	1.0	EPA 8310	7/30/07	8/3/07 0:55	MJB	14253
Acenaphthylene	<0.40	0.40		mg/Kg	1.0	EPA 8310	7/30/07	8/3/07 0:55	MJB	14253
Anthracene	<0.040	0.040		mg/Kg	1.0	EPA 8310	7/30/07	8/3/07 0:55	MJB	14253
Benz[a]anthracene	<0.040	0.040		mg/Kg	1.0	EPA 8310	7/30/07	8/3/07 0:55	MJB	14253
Benzo[a]pyrene	<0.010	0.010		mg/Kg	1.0	EPA 8310	7/30/07	8/3/07 0:55	MJB	14253
Benzo[b]fluoranthene	<0.040	0.040		mg/Kg	1.0	EPA 8310	7/30/07	8/3/07 0:55	MJB	14253
Benzo[g,h,i]perylene	<0.040	0.040		mg/Kg	1.0	EPA 8310	7/30/07	8/3/07 0:55	MJB	14253
Benzo[k]fluoranthene	<0.040	0.040		mg/Kg	1.0	EPA 8310	7/30/07	8/3/07 0:55	MJB	14253
Chrysene	<0.040	0.040		mg/Kg	1.0	EPA 8310	7/30/07	8/3/07 0:55	MJB	14253
Dibenz[a,h]anthracene	<0.040	0.040		mg/Kg	1.0	EPA 8310	7/30/07	8/3/07 0:55	MJB	14253
Fluoranthene	<0.040	0.040		mg/Kg	1.0	EPA 8310	7/30/07	8/3/07 0:55	MJB	14253
Fluorene	<0.040	0.040		mg/Kg	1.0	EPA 8310	7/30/07	8/3/07 0:55	MJB	14253
Indeno[1,2,3-cd]pyrene	<0.020	0.020		mg/Kg	1.0	EPA 8310	7/30/07	8/3/07 0:55	MJB	14253
Naphthalene	<0.10	0.10		mg/Kg	1.0	EPA 8310	7/30/07	8/3/07 0:55	MJB	14253
Phenanthrene	<0.080	0.080		mg/Kg	1.0	EPA 8310	7/30/07	8/3/07 0:55	MJB	14253
Pyrene	<0.040	0.040		mg/Kg	1.0	EPA 8310	7/30/07	8/3/07 0:55	MJB	14253
2-Chloroanthracene(Surrogate)	89	51-125		%REC	1.0	EPA 8310	7/30/07	8/3/07 0:55	MJB	14253
Arsenic	<5.0	5.0		mg/Kg	1.0	SW6010B	7/30/07	7/30/07 23:24	BJK	14255
Cadmium	<1.0	1.0		mg/Kg	1.0	SW6010B	7/30/07	7/30/07 23:24	BJK	14255
Chromium	<5.0	5.0		mg/Kg	1.0	SW6010B	7/30/07	7/30/07 23:24	BJK	14255
Lead	**6.2**	5.0		mg/Kg	1.0	SW6010B	7/30/07	7/30/07 23:24	BJK	14255
Nickel	<5.0	5.0		mg/Kg	1.0	SW6010B	7/30/07	7/30/07 23:24	BJK	14255
Silver	<5.0	5.0		mg/Kg	1.0	SW6010B	7/30/07	7/30/07 23:24	BJK	14255
Mercury	<0.083	0.083		mg/Kg	1.0	SW7471A	7/27/07	7/27/07	LB	14252
C10-C22 DRO	<30	30		mg/Kg	1.0	8015AZ	7/19/07	7/19/07	JPM	5GC9070719
C22-C32 ORO	<100	100		mg/Kg	1.0	8015AZ	7/19/07	7/19/07	JPM	5GC9070719
C10-C32 SRL	<130	130		mg/Kg	1.0	8015AZ	7/19/07	7/19/07	JPM	5GC9070719
o-Terphenyl(Surrogate)	103	70-130		%REC	1.0	8015AZ	7/19/07	7/19/07	JPM	5GC9070719
Benzene	<0.050	0.050		mg/Kg	1.0	SW8021B	7/19/07	7/19/07	JPM	5GC8070719
Ethylbenzene	<0.10	0.10		mg/Kg	1.0	SW8021B	7/19/07	7/19/07	JPM	5GC8070719
Toluene	<0.10	0.10		mg/Kg	1.0	SW8021B	7/19/07	7/19/07	JPM	5GC8070719
Xylenes, total	<0.15	0.15		mg/Kg	1.0	SW8021B	7/19/07	7/19/07	JPM	5GC8070719
Bromofluorobenzene(Surrogate)	84	61-135		%REC	1.0	SW8021B	7/19/07	7/19/07	JPM	5GC8070719
Acetone	<1.5	1.5		mg/Kg	1.0	SW8260B	7/17/07	7/30/07 15:14	BSP	GCMS_T_070726A
Benzene	<0.050	0.050		mg/Kg	1.0	SW8260B	7/17/07	7/30/07 15:14	BSP	GCMS_T_070726A

Confidential and Privileged

TRANSWEST GEOCHEM

Date Printed 17-Aug-07

License No. AZM133/AZ0133

CLIENT: SCS Engineers
Work Order: 0707362
Lab ID: 0707362-48
Project Name: Pioneer Paints
Project Number: 10204058.06

Client Sample ID: B4-20
Collection Date: 7/19/2007 3:35:00 PM
Matrix: Soil

Analyte	Result	PQL	Qual	Units	DF	Test Code	Date Prepared	Date Analyzed	Analyst	Batch ID
Bromobenzene	<0.25	0.25		mg/Kg	1.0	SW8260B	7/17/07	7/30/07 15:14	BSP	GCMS_T_070726A
Bromochloromethane	<0.050	0.050		mg/Kg	1.0	SW8260B	7/17/07	7/30/07 15:14	BSP	GCMS_T_070726A
Bromodichloromethane	<0.050	0.050		mg/Kg	1.0	SW8260B	7/17/07	7/30/07 15:14	BSP	GCMS_T_070726A
Bromoform	<0.10	0.10		mg/Kg	1.0	SW8260B	7/17/07	7/30/07 15:14	BSP	GCMS_T_070726A
Bromomethane	<0.50	0.50		mg/Kg	1.0	SW8260B	7/17/07	7/30/07 15:14	BSP	GCMS_T_070726A
2-Butanone	<0.50	0.50		mg/Kg	1.0	SW8260B	7/17/07	7/30/07 15:14	BSP	GCMS_T_070726A
n-Butylbenzene	<0.25	0.25		mg/Kg	1.0	SW8260B	7/17/07	7/30/07 15:14	BSP	GCMS_T_070726A
sec-Butylbenzene	<0.25	0.25		mg/Kg	1.0	SW8260B	7/17/07	7/30/07 15:14	BSP	GCMS_T_070726A
tert-Butylbenzene	<0.25	0.25		mg/Kg	1.0	SW8260B	7/17/07	7/30/07 15:14	BSP	GCMS_T_070726A
Carbon disulfide	<0.50	0.50		mg/Kg	1.0	SW8260B	7/17/07	7/30/07 15:14	BSP	GCMS_T_070726A
Carbon tetrachloride	<0.050	0.050		mg/Kg	1.0	SW8260B	7/17/07	7/30/07 15:14	BSP	GCMS_T_070726A
Chlorobenzene	<0.050	0.050		mg/Kg	1.0	SW8260B	7/17/07	7/30/07 15:14	BSP	GCMS_T_070726A
Dibromochloromethane	<0.050	0.050		mg/Kg	1.0	SW8260B	7/17/07	7/30/07 15:14	BSP	GCMS_T_070726A
Chloroethane	<0.50	0.50		mg/Kg	1.0	SW8260B	7/17/07	7/30/07 15:14	BSP	GCMS_T_070726A
Chloroform	<0.050	0.050		mg/Kg	1.0	SW8260B	7/17/07	7/30/07 15:14	BSP	GCMS_T_070726A
Chloromethane	<0.50	0.50		mg/Kg	1.0	SW8260B	7/17/07	7/30/07 15:14	BSP	GCMS_T_070726A
2-Chlorotoluene	<0.25	0.25		mg/Kg	1.0	SW8260B	7/17/07	7/30/07 15:14	BSP	GCMS_T_070726A
4-Chlorotoluene	<0.25	0.25		mg/Kg	1.0	SW8260B	7/17/07	7/30/07 15:14	BSP	GCMS_T_070726A
1,2-Dibromo-3-chloropropane	<0.50	0.50		mg/Kg	1.0	SW8260B	7/17/07	7/30/07 15:14	BSP	GCMS_T_070726A
1,2-Dibromoethane	<0.50	0.50		mg/Kg	1.0	SW8260B	7/17/07	7/30/07 15:14	BSP	GCMS_T_070726A
Dibromomethane	<0.25	0.25		mg/Kg	1.0	SW8260B	7/17/07	7/30/07 15:14	BSP	GCMS_T_070726A
1,2-Dichlorobenzene	<0.050	0.050		mg/Kg	1.0	SW8260B	7/17/07	7/30/07 15:14	BSP	GCMS_T_070726A
1,3-Dichlorobenzene	<0.050	0.050		mg/Kg	1.0	SW8260B	7/17/07	7/30/07 15:14	BSP	GCMS_T_070726A
1,4-Dichlorobenzene	<0.050	0.050		mg/Kg	1.0	SW8260B	7/17/07	7/30/07 15:14	BSP	GCMS_T_070726A
Dichlorodifluoromethane	<0.50	0.50	L1	mg/Kg	1.0	SW8260B	7/17/07	7/30/07 15:14	BSP	GCMS_T_070726A
1,1-Dichloroethane	<0.050	0.050		mg/Kg	1.0	SW8260B	7/17/07	7/30/07 15:14	BSP	GCMS_T_070726A
1,2-Dichloroethane	<0.050	0.050		mg/Kg	1.0	SW8260B	7/17/07	7/30/07 15:14	BSP	GCMS_T_070726A
1,1-Dichloroethene	<0.10	0.10		mg/Kg	1.0	SW8260B	7/17/07	7/30/07 15:14	BSP	GCMS_T_070726A
cis-1,2-Dichloroethene	<0.050	0.050		mg/Kg	1.0	SW8260B	7/17/07	7/30/07 15:14	BSP	GCMS_T_070726A
trans-1,2-Dichloroethene	<0.050	0.050		mg/Kg	1.0	SW8260B	7/17/07	7/30/07 15:14	BSP	GCMS_T_070726A
1,2-Dichloropropane	<0.050	0.050		mg/Kg	1.0	SW8260B	7/17/07	7/30/07 15:14	BSP	GCMS_T_070726A
1,3-Dichloropropane	<0.25	0.25		mg/Kg	1.0	SW8260B	7/17/07	7/30/07 15:14	BSP	GCMS_T_070726A
2,2-Dichloropropane	<0.25	0.25	L2	mg/Kg	1.0	SW8260B	7/17/07	7/30/07 15:14	BSP	GCMS_T_070726A
1,1-Dichloropropene	<0.25	0.25		mg/Kg	1.0	SW8260B	7/17/07	7/30/07 15:14	BSP	GCMS_T_070726A
cis-1,3-Dichloropropene	<0.050	0.050		mg/Kg	1.0	SW8260B	7/17/07	7/30/07 15:14	BSP	GCMS_T_070726A
trans-1,3-Dichloropropene	<0.050	0.050		mg/Kg	1.0	SW8260B	7/17/07	7/30/07 15:14	BSP	GCMS_T_070726A
Ethylbenzene	<0.10	0.10		mg/Kg	1.0	SW8260B	7/17/07	7/30/07 15:14	BSP	GCMS_T_070726A
Hexachlorobutadiene	<0.50	0.50		mg/Kg	1.0	SW8260B	7/17/07	7/30/07 15:14	BSP	GCMS_T_070726A
2-Hexanone	<0.50	0.50		mg/Kg	1.0	SW8260B	7/17/07	7/30/07 15:14	BSP	GCMS_T_070726A
Iodomethane	<0.50	0.50		mg/Kg	1.0	SW8260B	7/17/07	7/30/07 15:14	BSP	GCMS_T_070726A
Isopropylbenzene	<0.25	0.25		mg/Kg	1.0	SW8260B	7/17/07	7/30/07 15:14	BSP	GCMS_T_070726A

Confidential and Privileged

TRANSWEST GEOCHEM

Date Printed 17-Aug-07

License No. AZM133/AZ0133

CLIENT: SCS Engineers
Work Order: 0707362
Lab ID: 0707362-48
Project Name: Pioneer Paints
Project Number: 10204058.06

Client Sample ID: B4-20
Collection Date: 7/19/2007 3:35:00 PM
Matrix: Soil

Analyte	Result	PQL	Qual	Units	DF	Test Code	Date Prepared	Date Analyzed	Analyst	Batch ID
4-Isopropyltoluene	<0.25	0.25		mg/Kg	1.0	SW8260B	7/17/07	7/30/07 15:14	BSP	GCMS_T_070726A
Methylene chloride	<0.50	0.50		mg/Kg	1.0	SW8260B	7/17/07	7/30/07 15:14	BSP	GCMS_T_070726A
4-Methyl-2-pentanone	<0.50	0.50		mg/Kg	1.0	SW8260B	7/17/07	7/30/07 15:14	BSP	GCMS_T_070726A
Methyl tert-butyl ether	<0.25	0.25		mg/Kg	1.0	SW8260B	7/17/07	7/30/07 15:14	BSP	GCMS_T_070726A
Naphthalene	<0.25	0.25		mg/Kg	1.0	SW8260B	7/17/07	7/30/07 15:14	BSP	GCMS_T_070726A
n-Propylbenzene	<0.25	0.25		mg/Kg	1.0	SW8260B	7/17/07	7/30/07 15:14	BSP	GCMS_T_070726A
Styrene	<0.25	0.25		mg/Kg	1.0	SW8260B	7/17/07	7/30/07 15:14	BSP	GCMS_T_070726A
1,1,1,2-Tetrachloroethane	<0.25	0.25		mg/Kg	1.0	SW8260B	7/17/07	7/30/07 15:14	BSP	GCMS_T_070726A
1,1,2,2-Tetrachloroethane	<0.10	0.10		mg/Kg	1.0	SW8260B	7/17/07	7/30/07 15:14	BSP	GCMS_T_070726A
Tetrachloroethene	<0.050	0.050		mg/Kg	1.0	SW8260B	7/17/07	7/30/07 15:14	BSP	GCMS_T_070726A
Toluene	<0.10	0.10		mg/Kg	1.0	SW8260B	7/17/07	7/30/07 15:14	BSP	GCMS_T_070726A
1,2,3-Trichlorobenzene	<0.25	0.25		mg/Kg	1.0	SW8260B	7/17/07	7/30/07 15:14	BSP	GCMS_T_070726A
1,2,4-Trichlorobenzene	<0.25	0.25		mg/Kg	1.0	SW8260B	7/17/07	7/30/07 15:14	BSP	GCMS_T_070726A
1,1,1-Trichloroethane	<0.050	0.050		mg/Kg	1.0	SW8260B	7/17/07	7/30/07 15:14	BSP	GCMS_T_070726A
1,1,2-Trichloroethane	<0.050	0.050		mg/Kg	1.0	SW8260B	7/17/07	7/30/07 15:14	BSP	GCMS_T_070726A
Trichloroethene	<0.050	0.050		mg/Kg	1.0	SW8260B	7/17/07	7/30/07 15:14	BSP	GCMS_T_070726A
Trichlorofluoromethane	<0.50	0.50		mg/Kg	1.0	SW8260B	7/17/07	7/30/07 15:14	BSP	GCMS_T_070726A
1,2,3-Trichloropropane	<0.25	0.25		mg/Kg	1.0	SW8260B	7/17/07	7/30/07 15:14	BSP	GCMS_T_070726A
1,2,4-Trimethylbenzene	<0.25	0.25		mg/Kg	1.0	SW8260B	7/17/07	7/30/07 15:14	BSP	GCMS_T_070726A
1,3,5-Trimethylbenzene	<0.25	0.25		mg/Kg	1.0	SW8260B	7/17/07	7/30/07 15:14	BSP	GCMS_T_070726A
Vinyl acetate	<0.50	0.50	L2	mg/Kg	1.0	SW8260B	7/17/07	7/30/07 15:14	BSP	GCMS_T_070726A
Vinyl chloride	<0.50	0.50		mg/Kg	1.0	SW8260B	7/17/07	7/30/07 15:14	BSP	GCMS_T_070726A
Xylenes, Total	<0.15	0.15		mg/Kg	1.0	SW8260B	7/17/07	7/30/07 15:14	BSP	GCMS_T_070726A
4-Bromofluorobenzene(Surrogate)	104	59-131		%REC	1.0	SW8260B	7/17/07	7/30/07 15:14	BSP	GCMS_T_070726A
1,2-Dichloroethane-d4(Surrogate)	114	63-123		%REC	1.0	SW8260B	7/17/07	7/30/07 15:14	BSP	GCMS_T_070726A
Dibromofluoromethane(Surrogate)	101	63-123		%REC	1.0	SW8260B	7/17/07	7/30/07 15:14	BSP	GCMS_T_070726A
Toluene-d8(Surrogate)	100	64-120		%REC	1.0	SW8260B	7/17/07	7/30/07 15:14	BSP	GCMS_T_070726A

Confidential and Privileged

TRANSWEST GEOCHEM

Date Printed 17-Aug-07

License No. AZM133/AZ0133

CLIENT: SCS Engineers
Work Order: 0707362
Lab ID: 0707362-53
Project Name: Pioneer Paints
Project Number: 10204058.06

Client Sample ID: B4-45
Collection Date: 7/19/2007 4:16:00 PM
Matrix: Soil

Analyte	Result	PQL	Qual	Units	DF	Test Code	Date Prepared	Date Analyzed	Analyst	Batch ID
Acenaphthene	<0.40	0.40		mg/Kg	1.0	EPA 8310	7/30/07	8/3/07 1:26	MJB	14253
Acenaphthylene	<0.40	0.40		mg/Kg	1.0	EPA 8310	7/30/07	8/3/07 1:26	MJB	14253
Anthracene	<0.040	0.040		mg/Kg	1.0	EPA 8310	7/30/07	8/3/07 1:26	MJB	14253
Benz[a]anthracene	<0.040	0.040		mg/Kg	1.0	EPA 8310	7/30/07	8/3/07 1:26	MJB	14253
Benzo[a]pyrene	<0.010	0.010		mg/Kg	1.0	EPA 8310	7/30/07	8/3/07 1:26	MJB	14253
Benzo[b]fluoranthene	<0.040	0.040		mg/Kg	1.0	EPA 8310	7/30/07	8/3/07 1:26	MJB	14253
Benzo[g,h,i]perylene	<0.040	0.040		mg/Kg	1.0	EPA 8310	7/30/07	8/3/07 1:26	MJB	14253
Benzo[k]fluoranthene	<0.040	0.040		mg/Kg	1.0	EPA 8310	7/30/07	8/3/07 1:26	MJB	14253
Chrysene	<0.040	0.040		mg/Kg	1.0	EPA 8310	7/30/07	8/3/07 1:26	MJB	14253
Dibenz[a,h]anthracene	<0.040	0.040		mg/Kg	1.0	EPA 8310	7/30/07	8/3/07 1:26	MJB	14253
Fluoranthene	<0.040	0.040		mg/Kg	1.0	EPA 8310	7/30/07	8/3/07 1:26	MJB	14253
Fluorene	<0.040	0.040		mg/Kg	1.0	EPA 8310	7/30/07	8/3/07 1:26	MJB	14253
Indeno[1,2,3-cd]pyrene	<0.020	0.020		mg/Kg	1.0	EPA 8310	7/30/07	8/3/07 1:26	MJB	14253
Naphthalene	<0.10	0.10		mg/Kg	1.0	EPA 8310	7/30/07	8/3/07 1:26	MJB	14253
Phenanthrene	<0.080	0.080		mg/Kg	1.0	EPA 8310	7/30/07	8/3/07 1:26	MJB	14253
Pyrene	<0.040	0.040		mg/Kg	1.0	EPA 8310	7/30/07	8/3/07 1:26	MJB	14253
2-Chloroanthracene(Surrogate)	75	51-125		%REC	1.0	EPA 8310	7/30/07	8/3/07 1:26	MJB	14253
Arsenic	<5.0	5.0		mg/Kg	1.0	SW6010B	7/30/07	7/30/07 23:27	BJK	14255
Cadmium	<1.0	1.0		mg/Kg	1.0	SW6010B	7/30/07	7/30/07 23:27	BJK	14255
Chromium	**6.1**	5.0		mg/Kg	1.0	SW6010B	7/30/07	7/30/07 23:27	BJK	14255
Lead	<5.0	5.0		mg/Kg	1.0	SW6010B	7/30/07	7/30/07 23:27	BJK	14255
Nickel	**8.5**	5.0		mg/Kg	1.0	SW6010B	7/30/07	7/30/07 23:27	BJK	14255
Silver	<5.0	5.0		mg/Kg	1.0	SW6010B	7/30/07	7/30/07 23:27	BJK	14255
Mercury	<0.083	0.083		mg/Kg	1.0	SW7471A	7/27/07	7/27/07	LB	14252
C10-C22 DRO	<30	30		mg/Kg	1.0	8015AZ	7/19/07	7/19/07	JPM	5GC9070719
C22-C32 ORO	<100	100		mg/Kg	1.0	8015AZ	7/19/07	7/19/07	JPM	5GC9070719
C10-C32 SRL	<130	130		mg/Kg	1.0	8015AZ	7/19/07	7/19/07	JPM	5GC9070719
o-Terphenyl(Surrogate)	104	70-130		%REC	1.0	8015AZ	7/19/07	7/19/07	JPM	5GC9070719
Benzene	<0.050	0.050		mg/Kg	1.0	SW8021B	7/19/07	7/19/07	JPM	5GC8070719
Ethylbenzene	<0.10	0.10		mg/Kg	1.0	SW8021B	7/19/07	7/19/07	JPM	5GC8070719
Toluene	<0.10	0.10		mg/Kg	1.0	SW8021B	7/19/07	7/19/07	JPM	5GC8070719
Xylenes, total	<0.15	0.15		mg/Kg	1.0	SW8021B	7/19/07	7/19/07	JPM	5GC8070719
Bromofluorobenzene(Surrogate)	80	61-135		%REC	1.0	SW8021B	7/19/07	7/19/07	JPM	5GC8070719
Acetone	<1.5	1.5		mg/Kg	1.0	SW8260B	7/17/07	7/30/07 15:57	BSP	GCMS_T_070726A
Benzene	<0.050	0.050		mg/Kg	1.0	SW8260B	7/17/07	7/30/07 15:57	BSP	GCMS_T_070726A

Confidential and Privileged

TRANSWEST GEOCHEM

Date Printed 17-Aug-07

License No. AZM133/AZ0133

CLIENT: SCS Engineers
Work Order: 0707362
Lab ID: 0707362-53
Project Name: Pioneer Paints
Project Number: 10204058.06

Client Sample ID: B4-45
Collection Date: 7/19/2007 4:16:00 PM
Matrix: Soil

Analyte	Result	PQL	Qual	Units	DF	Test Code	Date Prepared	Date Analyzed	Analyst	Batch ID
Bromobenzene	<0.25	0.25		mg/Kg	1.0	SW8260B	7/17/07	7/30/07 15:57	BSP	GCMS_T_070726A
Bromochloromethane	<0.050	0.050		mg/Kg	1.0	SW8260B	7/17/07	7/30/07 15:57	BSP	GCMS_T_070726A
Bromodichloromethane	<0.050	0.050		mg/Kg	1.0	SW8260B	7/17/07	7/30/07 15:57	BSP	GCMS_T_070726A
Bromoform	<0.10	0.10		mg/Kg	1.0	SW8260B	7/17/07	7/30/07 15:57	BSP	GCMS_T_070726A
Bromomethane	<0.50	0.50		mg/Kg	1.0	SW8260B	7/17/07	7/30/07 15:57	BSP	GCMS_T_070726A
2-Butanone	<0.50	0.50		mg/Kg	1.0	SW8260B	7/17/07	7/30/07 15:57	BSP	GCMS_T_070726A
n-Butylbenzene	<0.25	0.25		mg/Kg	1.0	SW8260B	7/17/07	7/30/07 15:57	BSP	GCMS_T_070726A
sec-Butylbenzene	<0.25	0.25		mg/Kg	1.0	SW8260B	7/17/07	7/30/07 15:57	BSP	GCMS_T_070726A
tert-Butylbenzene	<0.25	0.25		mg/Kg	1.0	SW8260B	7/17/07	7/30/07 15:57	BSP	GCMS_T_070726A
Carbon disulfide	<0.50	0.50		mg/Kg	1.0	SW8260B	7/17/07	7/30/07 15:57	BSP	GCMS_T_070726A
Carbon tetrachloride	<0.050	0.050		mg/Kg	1.0	SW8260B	7/17/07	7/30/07 15:57	BSP	GCMS_T_070726A
Chlorobenzene	<0.050	0.050		mg/Kg	1.0	SW8260B	7/17/07	7/30/07 15:57	BSP	GCMS_T_070726A
Dibromochloromethane	<0.050	0.050		mg/Kg	1.0	SW8260B	7/17/07	7/30/07 15:57	BSP	GCMS_T_070726A
Chloroethane	<0.50	0.50		mg/Kg	1.0	SW8260B	7/17/07	7/30/07 15:57	BSP	GCMS_T_070726A
Chloroform	<0.050	0.050		mg/Kg	1.0	SW8260B	7/17/07	7/30/07 15:57	BSP	GCMS_T_070726A
Chloromethane	<0.50	0.50		mg/Kg	1.0	SW8260B	7/17/07	7/30/07 15:57	BSP	GCMS_T_070726A
2-Chlorotoluene	<0.25	0.25		mg/Kg	1.0	SW8260B	7/17/07	7/30/07 15:57	BSP	GCMS_T_070726A
4-Chlorotoluene	<0.25	0.25		mg/Kg	1.0	SW8260B	7/17/07	7/30/07 15:57	BSP	GCMS_T_070726A
1,2-Dibromo-3-chloropropane	<0.50	0.50		mg/Kg	1.0	SW8260B	7/17/07	7/30/07 15:57	BSP	GCMS_T_070726A
1,2-Dibromoethane	<0.50	0.50		mg/Kg	1.0	SW8260B	7/17/07	7/30/07 15:57	BSP	GCMS_T_070726A
Dibromomethane	<0.25	0.25		mg/Kg	1.0	SW8260B	7/17/07	7/30/07 15:57	BSP	GCMS_T_070726A
1,2-Dichlorobenzene	<0.050	0.050		mg/Kg	1.0	SW8260B	7/17/07	7/30/07 15:57	BSP	GCMS_T_070726A
1,3-Dichlorobenzene	<0.050	0.050		mg/Kg	1.0	SW8260B	7/17/07	7/30/07 15:57	BSP	GCMS_T_070726A
1,4-Dichlorobenzene	<0.050	0.050		mg/Kg	1.0	SW8260B	7/17/07	7/30/07 15:57	BSP	GCMS_T_070726A
Dichlorodifluoromethane	<0.50	0.50	L1	mg/Kg	1.0	SW8260B	7/17/07	7/30/07 15:57	BSP	GCMS_T_070726A
1,1-Dichloroethane	<0.050	0.050		mg/Kg	1.0	SW8260B	7/17/07	7/30/07 15:57	BSP	GCMS_T_070726A
1,2-Dichloroethane	<0.050	0.050		mg/Kg	1.0	SW8260B	7/17/07	7/30/07 15:57	BSP	GCMS_T_070726A
1,1-Dichloroethene	<0.10	0.10		mg/Kg	1.0	SW8260B	7/17/07	7/30/07 15:57	BSP	GCMS_T_070726A
cis-1,2-Dichloroethene	<0.050	0.050		mg/Kg	1.0	SW8260B	7/17/07	7/30/07 15:57	BSP	GCMS_T_070726A
trans-1,2-Dichloroethene	<0.050	0.050		mg/Kg	1.0	SW8260B	7/17/07	7/30/07 15:57	BSP	GCMS_T_070726A
1,2-Dichloropropane	<0.050	0.050		mg/Kg	1.0	SW8260B	7/17/07	7/30/07 15:57	BSP	GCMS_T_070726A
1,3-Dichloropropane	<0.25	0.25		mg/Kg	1.0	SW8260B	7/17/07	7/30/07 15:57	BSP	GCMS_T_070726A
2,2-Dichloropropane	<0.25	0.25	L2	mg/Kg	1.0	SW8260B	7/17/07	7/30/07 15:57	BSP	GCMS_T_070726A
1,1-Dichloropropene	<0.25	0.25		mg/Kg	1.0	SW8260B	7/17/07	7/30/07 15:57	BSP	GCMS_T_070726A
cis-1,3-Dichloropropene	<0.050	0.050		mg/Kg	1.0	SW8260B	7/17/07	7/30/07 15:57	BSP	GCMS_T_070726A
trans-1,3-Dichloropropene	<0.050	0.050		mg/Kg	1.0	SW8260B	7/17/07	7/30/07 15:57	BSP	GCMS_T_070726A
Ethylbenzene	<0.10	0.10		mg/Kg	1.0	SW8260B	7/17/07	7/30/07 15:57	BSP	GCMS_T_070726A
Hexachlorobutadiene	<0.50	0.50		mg/Kg	1.0	SW8260B	7/17/07	7/30/07 15:57	BSP	GCMS_T_070726A
2-Hexanone	<0.50	0.50		mg/Kg	1.0	SW8260B	7/17/07	7/30/07 15:57	BSP	GCMS_T_070726A
Iodomethane	<0.50	0.50		mg/Kg	1.0	SW8260B	7/17/07	7/30/07 15:57	BSP	GCMS_T_070726A
Isopropylbenzene	<0.25	0.25		mg/Kg	1.0	SW8260B	7/17/07	7/30/07 15:57	BSP	GCMS_T_070726A

Confidential and Privileged

TRANSWEST GEOCHEM

Date Printed 17-Aug-07

License No. AZM133/AZ0133

CLIENT: SCS Engineers
Work Order: 0707362
Lab ID: 0707362-53
Project Name: Pioneer Paints
Project Number: 10204058.06

Client Sample ID: B4-45
Collection Date: 7/19/2007 4:16:00 PM
Matrix: Soil

Analyte	Result	PQL	Qual	Units	DF	Test Code	Date Prepared	Date Analyzed	Analyst	Batch ID
4-Isopropyltoluene	<0.25	0.25		mg/Kg	1.0	SW8260B	7/17/07	7/30/07 15:57	BSP	GCMS_T_070726A
Methylene chloride	<0.50	0.50		mg/Kg	1.0	SW8260B	7/17/07	7/30/07 15:57	BSP	GCMS_T_070726A
4-Methyl-2-pentanone	<0.50	0.50		mg/Kg	1.0	SW8260B	7/17/07	7/30/07 15:57	BSP	GCMS_T_070726A
Methyl tert-butyl ether	<0.25	0.25		mg/Kg	1.0	SW8260B	7/17/07	7/30/07 15:57	BSP	GCMS_T_070726A
Naphthalene	<0.25	0.25		mg/Kg	1.0	SW8260B	7/17/07	7/30/07 15:57	BSP	GCMS_T_070726A
n-Propylbenzene	<0.25	0.25		mg/Kg	1.0	SW8260B	7/17/07	7/30/07 15:57	BSP	GCMS_T_070726A
Styrene	<0.25	0.25		mg/Kg	1.0	SW8260B	7/17/07	7/30/07 15:57	BSP	GCMS_T_070726A
1,1,1,2-Tetrachloroethane	<0.25	0.25		mg/Kg	1.0	SW8260B	7/17/07	7/30/07 15:57	BSP	GCMS_T_070726A
1,1,2,2-Tetrachloroethane	<0.10	0.10		mg/Kg	1.0	SW8260B	7/17/07	7/30/07 15:57	BSP	GCMS_T_070726A
Tetrachloroethene	<0.050	0.050		mg/Kg	1.0	SW8260B	7/17/07	7/30/07 15:57	BSP	GCMS_T_070726A
Toluene	<0.10	0.10		mg/Kg	1.0	SW8260B	7/17/07	7/30/07 15:57	BSP	GCMS_T_070726A
1,2,3-Trichlorobenzene	<0.25	0.25		mg/Kg	1.0	SW8260B	7/17/07	7/30/07 15:57	BSP	GCMS_T_070726A
1,2,4-Trichlorobenzene	<0.25	0.25		mg/Kg	1.0	SW8260B	7/17/07	7/30/07 15:57	BSP	GCMS_T_070726A
1,1,1-Trichloroethane	<0.050	0.050		mg/Kg	1.0	SW8260B	7/17/07	7/30/07 15:57	BSP	GCMS_T_070726A
1,1,2-Trichloroethane	<0.050	0.050		mg/Kg	1.0	SW8260B	7/17/07	7/30/07 15:57	BSP	GCMS_T_070726A
Trichloroethene	<0.050	0.050		mg/Kg	1.0	SW8260B	7/17/07	7/30/07 15:57	BSP	GCMS_T_070726A
Trichlorofluoromethane	<0.50	0.50		mg/Kg	1.0	SW8260B	7/17/07	7/30/07 15:57	BSP	GCMS_T_070726A
1,2,3-Trichloropropane	<0.25	0.25		mg/Kg	1.0	SW8260B	7/17/07	7/30/07 15:57	BSP	GCMS_T_070726A
1,2,4-Trimethylbenzene	<0.25	0.25		mg/Kg	1.0	SW8260B	7/17/07	7/30/07 15:57	BSP	GCMS_T_070726A
1,3,5-Trimethylbenzene	<0.25	0.25		mg/Kg	1.0	SW8260B	7/17/07	7/30/07 15:57	BSP	GCMS_T_070726A
Vinyl acetate	<0.50	0.50	L2	mg/Kg	1.0	SW8260B	7/17/07	7/30/07 15:57	BSP	GCMS_T_070726A
Vinyl chloride	<0.50	0.50		mg/Kg	1.0	SW8260B	7/17/07	7/30/07 15:57	BSP	GCMS_T_070726A
Xylenes, Total	<0.15	0.15		mg/Kg	1.0	SW8260B	7/17/07	7/30/07 15:57	BSP	GCMS_T_070726A
4-Bromofluorobenzene(Surrogate)	100	59-131		%REC	1.0	SW8260B	7/17/07	7/30/07 15:57	BSP	GCMS_T_070726A
1,2-Dichloroethane-d4(Surrogate)	114	63-123		%REC	1.0	SW8260B	7/17/07	7/30/07 15:57	BSP	GCMS_T_070726A
Dibromofluoromethane(Surrogate)	98	63-123		%REC	1.0	SW8260B	7/17/07	7/30/07 15:57	BSP	GCMS_T_070726A
Toluene-d8(Surrogate)	97	64-120		%REC	1.0	SW8260B	7/17/07	7/30/07 15:57	BSP	GCMS_T_070726A

Confidential and Privileged

TRANSWEST GEOCHEM

Date Printed 17-Aug-07

License No. AZM133/AZ0133

CLIENT: SCS Engineers
Work Order: 0707362
Lab ID: 0707362-54
Project Name: Pioneer Paints
Project Number: 10204058.06

Client Sample ID: B4-W
Collection Date: 7/20/2007 7:50:00 AM
Matrix: Aqueous

Analyte	Result	PQL	Qual	Units	DF	Test Code	Date Prepared	Date Analyzed	Analyst	Batch ID
Acetone	<200	200	D1	µg/L	10	SW8260B	N/A	7/27/07 17:48	NMM	R70727A
Benzene	<5.0	5.0	D1	µg/L	10	SW8260B	N/A	7/27/07 17:48	NMM	R70727A
Bromobenzene	<15	15	D1	µg/L	10	SW8260B	N/A	7/27/07 17:48	NMM	R70727A
Bromochloromethane	<5.0	5.0	D1	µg/L	10	SW8260B	N/A	7/27/07 17:48	NMM	R70727A
Bromodichloromethane	<5.0	5.0	D1	µg/L	10	SW8260B	N/A	7/27/07 17:48	NMM	R70727A
Bromoform	<10	10	D1	µg/L	10	SW8260B	N/A	7/27/07 17:48	NMM	R70727A
Bromomethane	<50	50	D1	µg/L	10	SW8260B	N/A	7/27/07 17:48	NMM	R70727A
2-Butanone	<50	50	D1	µg/L	10	SW8260B	N/A	7/27/07 17:48	NMM	R70727A
n-Butylbenzene	<25	25	D1	µg/L	10	SW8260B	N/A	7/27/07 17:48	NMM	R70727A
sec-Butylbenzene	<15	15	D1	µg/L	10	SW8260B	N/A	7/27/07 17:48	NMM	R70727A
tert-Butylbenzene	<25	25	D1	µg/L	10	SW8260B	N/A	7/27/07 17:48	NMM	R70727A
Carbon disulfide	<5.0	5.0	D1	µg/L	10	SW8260B	N/A	7/27/07 17:48	NMM	R70727A
Carbon tetrachloride	<5.0	5.0	D1	µg/L	10	SW8260B	N/A	7/27/07 17:48	NMM	R70727A
Chlorobenzene	<5.0	5.0	D1	µg/L	10	SW8260B	N/A	7/27/07 17:48	NMM	R70727A
Dibromochloromethane	<5.0	5.0	D1	µg/L	10	SW8260B	N/A	7/27/07 17:48	NMM	R70727A
Chloroethane	<50	50	D1	µg/L	10	SW8260B	N/A	7/27/07 17:48	NMM	R70727A
Chloroform	<5.0	5.0	D1	µg/L	10	SW8260B	N/A	7/27/07 17:48	NMM	R70727A
Chloromethane	<50	50	D1	µg/L	10	SW8260B	N/A	7/27/07 17:48	NMM	R70727A
2-Chlorotoluene	<15	15	D1	µg/L	10	SW8260B	N/A	7/27/07 17:48	NMM	R70727A
4-Chlorotoluene	<20	20	D1	µg/L	10	SW8260B	N/A	7/27/07 17:48	NMM	R70727A
1,2-Dibromo-3-chloropropane	<20	20	D1	µg/L	10	SW8260B	N/A	7/27/07 17:48	NMM	R70727A
1,2-Dibromoethane	<5.0	5.0	D1	µg/L	10	SW8260B	N/A	7/27/07 17:48	NMM	R70727A
Dibromomethane	<5.0	5.0	D1	µg/L	10	SW8260B	N/A	7/27/07 17:48	NMM	R70727A
1,2-Dichlorobenzene	<15	15	D1	µg/L	10	SW8260B	N/A	7/27/07 17:48	NMM	R70727A
1,3-Dichlorobenzene	<15	15	D1	µg/L	10	SW8260B	N/A	7/27/07 17:48	NMM	R70727A
1,4-Dichlorobenzene	<15	15	D1	µg/L	10	SW8260B	N/A	7/27/07 17:48	NMM	R70727A
Dichlorodifluoromethane	<20	20	D1	µg/L	10	SW8260B	N/A	7/27/07 17:48	NMM	R70727A
1,1-Dichloroethane	<10	10	D1	µg/L	10	SW8260B	N/A	7/27/07 17:48	NMM	R70727A
1,2-Dichloroethane	<10	10	D1	µg/L	10	SW8260B	N/A	7/27/07 17:48	NMM	R70727A
1,1-Dichloroethene	<5.0	5.0	D1	µg/L	10	SW8260B	N/A	7/27/07 17:48	NMM	R70727A
cis-1,2-Dichloroethene	<5.0	5.0	D1	µg/L	10	SW8260B	N/A	7/27/07 17:48	NMM	R70727A
trans-1,2-Dichloroethene	<5.0	5.0	D1	µg/L	10	SW8260B	N/A	7/27/07 17:48	NMM	R70727A
1,2-Dichloropropane	<5.0	5.0	D1	µg/L	10	SW8260B	N/A	7/27/07 17:48	NMM	R70727A
1,3-Dichloropropane	<10	10	D1	µg/L	10	SW8260B	N/A	7/27/07 17:48	NMM	R70727A
2,2-Dichloropropane	<5.0	5.0	D1	µg/L	10	SW8260B	N/A	7/27/07 17:48	NMM	R70727A
1,1-Dichloropropene	<10	10	D1	µg/L	10	SW8260B	N/A	7/27/07 17:48	NMM	R70727A
cis-1,3-Dichloropropene	<10	10	D1	µg/L	10	SW8260B	N/A	7/27/07 17:48	NMM	R70727A
trans-1,3-Dichloropropene	<5.0	5.0	D1	µg/L	10	SW8260B	N/A	7/27/07 17:48	NMM	R70727A
Ethylbenzene	<20	20	D1	µg/L	10	SW8260B	N/A	7/27/07 17:48	NMM	R70727A
Hexachlorobutadiene	<50	50	D1	µg/L	10	SW8260B	N/A	7/27/07 17:48	NMM	R70727A

Confidential and Privileged

TRANSWEST GEOCHEM

Date Printed 17-Aug-07

License No. AZM133/AZ0133

CLIENT: SCS Engineers
Work Order: 0707362
Lab ID: 0707362-54
Project Name: Pioneer Paints
Project Number: 10204058.06

Client Sample ID: B4-W
Collection Date: 7/20/2007 7:50:00 AM
Matrix: Aqueous

Analyte	Result	PQL	Qual	Units	DF	Test Code	Date Prepared	Date Analyzed	Analyst	Batch ID
2-Hexanone	<50	50	D1	µg/L	10	SW8260B	N/A	7/27/07 17:48	NMM	R70727A
Iodomethane	<20	20	D1	µg/L	10	SW8260B	N/A	7/27/07 17:48	NMM	R70727A
Isopropylbenzene	<25	25	D1	µg/L	10	SW8260B	N/A	7/27/07 17:48	NMM	R70727A
4-Isopropyltoluene	<15	15	D1	µg/L	10	SW8260B	N/A	7/27/07 17:48	NMM	R70727A
Methylene chloride	<30	30	D1	µg/L	10	SW8260B	N/A	7/27/07 17:48	NMM	R70727A
4-Methyl-2-pentanone	<50	50	D1	µg/L	10	SW8260B	N/A	7/27/07 17:48	NMM	R70727A
Methyl tert-butyl ether	<20	20	D1	µg/L	10	SW8260B	N/A	7/27/07 17:48	NMM	R70727A
Naphthalene	<50	50	D1	µg/L	10	SW8260B	N/A	7/27/07 17:48	NMM	R70727A
n-Propylbenzene	<20	20	D1	µg/L	10	SW8260B	N/A	7/27/07 17:48	NMM	R70727A
Styrene	<10	10	D1	µg/L	10	SW8260B	N/A	7/27/07 17:48	NMM	R70727A
1,1,1,2-Tetrachloroethane	<5.0	5.0	D1	µg/L	10	SW8260B	N/A	7/27/07 17:48	NMM	R70727A
1,1,2,2-Tetrachloroethane	<5.0	5.0	D1	µg/L	10	SW8260B	N/A	7/27/07 17:48	NMM	R70727A
Tetrachloroethene	<5.0	5.0	D1	µg/L	10	SW8260B	N/A	7/27/07 17:48	NMM	R70727A
Toluene	<30	30	D1	µg/L	10	SW8260B	N/A	7/27/07 17:48	NMM	R70727A
1,2,3-Trichlorobenzene	<50	50	D1	µg/L	10	SW8260B	N/A	7/27/07 17:48	NMM	R70727A
1,2,4-Trichlorobenzene	<50	50	D1	µg/L	10	SW8260B	N/A	7/27/07 17:48	NMM	R70727A
1,1,1-Trichloroethane	<5.0	5.0	D1	µg/L	10	SW8260B	N/A	7/27/07 17:48	NMM	R70727A
1,1,2-Trichloroethane	<5.0	5.0	D1	µg/L	10	SW8260B	N/A	7/27/07 17:48	NMM	R70727A
Trichloroethene	<5.0	5.0	D1	µg/L	10	SW8260B	N/A	7/27/07 17:48	NMM	R70727A
Trichlorofluoromethane	<20	20	D1	µg/L	10	SW8260B	N/A	7/27/07 17:48	NMM	R70727A
1,2,3-Trichloropropane	<10	10	D1	µg/L	10	SW8260B	N/A	7/27/07 17:48	NMM	R70727A
1,2,4-Trimethylbenzene	<20	20	D1	µg/L	10	SW8260B	N/A	7/27/07 17:48	NMM	R70727A
1,3,5-Trimethylbenzene	<15	15	D1	µg/L	10	SW8260B	N/A	7/27/07 17:48	NMM	R70727A
Vinyl acetate	<50	50	D1	µg/L	10	SW8260B	N/A	7/27/07 17:48	NMM	R70727A
Vinyl chloride	<5.0	5.0	D1	µg/L	10	SW8260B	N/A	7/27/07 17:48	NMM	R70727A
Xylenes, Total	<30	30	D1	µg/L	10	SW8260B	N/A	7/27/07 17:48	NMM	R70727A
4-Bromofluorobenzene(Surrogate)	88	70-130		%REC	10	SW8260B	N/A	7/27/07 17:48	NMM	R70727A
Dibromofluoromethane(Surrogate)	87	70-130		%REC	10	SW8260B	N/A	7/27/07 17:48	NMM	R70727A
1,2-Dichloroethane-d4(Surrogate)	88	70-130		%REC	10	SW8260B	N/A	7/27/07 17:48	NMM	R70727A
Toluene-d8(Surrogate)	86	70-130		%REC	10	SW8260B	N/A	7/27/07 17:48	NMM	R70727A

Confidential and Privileged

TRANSWEST GEOCHEM

Date Printed 17-Aug-07

License No. AZM133/AZ0133

CLIENT: SCS Engineers
Work Order: 0707362
Lab ID: 0707362-55
Project Name: Pioneer Paints
Project Number: 10204058.06

Client Sample ID: B1-10
Collection Date: 7/20/2007 10:54:00 AM
Matrix: Soil

Analyte	Result	PQL	Qual	Units	DF	Test Code	Date Prepared	Date Analyzed	Analyst	Batch ID
Acenaphthene	<0.40	0.40		mg/Kg	1.0	EPA 8310	7/30/07	8/3/07 1:57	MJB	14253
Acenaphthylene	<0.40	0.40		mg/Kg	1.0	EPA 8310	7/30/07	8/3/07 1:57	MJB	14253
Anthracene	<0.040	0.040		mg/Kg	1.0	EPA 8310	7/30/07	8/3/07 1:57	MJB	14253
Benz[a]anthracene	<0.040	0.040		mg/Kg	1.0	EPA 8310	7/30/07	8/3/07 1:57	MJB	14253
Benzo[a]pyrene	<0.010	0.010		mg/Kg	1.0	EPA 8310	7/30/07	8/3/07 1:57	MJB	14253
Benzo[b]fluoranthene	<0.040	0.040		mg/Kg	1.0	EPA 8310	7/30/07	8/3/07 1:57	MJB	14253
Benzo[g,h,i]perylene	<0.040	0.040		mg/Kg	1.0	EPA 8310	7/30/07	8/3/07 1:57	MJB	14253
Benzo[k]fluoranthene	<0.040	0.040		mg/Kg	1.0	EPA 8310	7/30/07	8/3/07 1:57	MJB	14253
Chrysene	<0.040	0.040		mg/Kg	1.0	EPA 8310	7/30/07	8/3/07 1:57	MJB	14253
Dibenz[a,h]anthracene	<0.040	0.040		mg/Kg	1.0	EPA 8310	7/30/07	8/3/07 1:57	MJB	14253
Fluoranthene	<0.040	0.040		mg/Kg	1.0	EPA 8310	7/30/07	8/3/07 1:57	MJB	14253
Fluorene	<0.040	0.040		mg/Kg	1.0	EPA 8310	7/30/07	8/3/07 1:57	MJB	14253
Indeno[1,2,3-cd]pyrene	<0.020	0.020		mg/Kg	1.0	EPA 8310	7/30/07	8/3/07 1:57	MJB	14253
Naphthalene	<0.10	0.10		mg/Kg	1.0	EPA 8310	7/30/07	8/3/07 1:57	MJB	14253
Phenanthrene	<0.080	0.080		mg/Kg	1.0	EPA 8310	7/30/07	8/3/07 1:57	MJB	14253
Pyrene	<0.040	0.040		mg/Kg	1.0	EPA 8310	7/30/07	8/3/07 1:57	MJB	14253
2-Chloroanthracene(Surrogate)	71	51-125		%REC	1.0	EPA 8310	7/30/07	8/3/07 1:57	MJB	14253
Arsenic	<5.0	5.0		mg/Kg	1.0	SW6010B	7/30/07	7/30/07 23:31	BJK	14255
Cadmium	<1.0	1.0		mg/Kg	1.0	SW6010B	7/30/07	7/30/07 23:31	BJK	14255
Chromium	**8.8**	5.0		mg/Kg	1.0	SW6010B	7/30/07	7/30/07 23:31	BJK	14255
Lead	**13**	5.0		mg/Kg	1.0	SW6010B	7/30/07	7/30/07 23:31	BJK	14255
Nickel	**11**	5.0		mg/Kg	1.0	SW6010B	7/30/07	7/30/07 23:31	BJK	14255
Silver	<5.0	5.0		mg/Kg	1.0	SW6010B	7/30/07	7/30/07 23:31	BJK	14255
Mercury	<0.083	0.083		mg/Kg	1.0	SW7471A	7/27/07	7/27/07	LB	14252
C10-C22 DRO	**43**	30		mg/Kg	1.0	8015AZ	7/20/07	7/20/07	JPM	5GC9070720
C22-C32 ORO	<100	100		mg/Kg	1.0	8015AZ	7/20/07	7/20/07	JPM	5GC9070720
C10-C32 SRL	<130	130		mg/Kg	1.0	8015AZ	7/20/07	7/20/07	JPM	5GC9070720
o-Terphenyl(Surrogate)	105	70-130		%REC	1.0	8015AZ	7/20/07	7/20/07	JPM	5GC9070720
Benzene	<0.050	0.050		mg/Kg	1.0	SW8021B	7/20/07	7/20/07	JPM	5GC8070720
Ethylbenzene	<0.10	0.10		mg/Kg	1.0	SW8021B	7/20/07	7/20/07	JPM	5GC8070720
Toluene	<0.10	0.10		mg/Kg	1.0	SW8021B	7/20/07	7/20/07	JPM	5GC8070720
Xylenes, total	<0.15	0.15		mg/Kg	1.0	SW8021B	7/20/07	7/20/07	JPM	5GC8070720
Bromofluorobenzene(Surrogate)	84	61-135		%REC	1.0	SW8021B	7/20/07	7/20/07	JPM	5GC8070720
Acetone	<1.5	1.5		mg/Kg	1.0	SW8260B	7/17/07	7/31/07 15:52	BSP	GCMS_T_070726A
Benzene	<0.050	0.050		mg/Kg	1.0	SW8260B	7/17/07	7/31/07 15:52	BSP	GCMS_T_070726A

Confidential and Privileged

TRANSWEST GEOCHEM

Date Printed 17-Aug-07

License No. AZM133/AZ0133

CLIENT: SCS Engineers
Work Order: 0707362
Lab ID: 0707362-55
Project Name: Pioneer Paints
Project Number: 10204058.06

Client Sample ID: B1-10
Collection Date: 7/20/2007 10:54:00 AM
Matrix: Soil

Analyte	Result	PQL	Qual	Units	DF	Test Code	Date Prepared	Date Analyzed	Analyst	Batch ID
Bromobenzene	<0.25	0.25		mg/Kg	1.0	SW8260B	7/17/07	7/31/07 15:52	BSP	GCMS_T_070726A
Bromochloromethane	<0.050	0.050		mg/Kg	1.0	SW8260B	7/17/07	7/31/07 15:52	BSP	GCMS_T_070726A
Bromodichloromethane	<0.050	0.050		mg/Kg	1.0	SW8260B	7/17/07	7/31/07 15:52	BSP	GCMS_T_070726A
Bromoform	<0.10	0.10		mg/Kg	1.0	SW8260B	7/17/07	7/31/07 15:52	BSP	GCMS_T_070726A
Bromomethane	<0.50	0.50		mg/Kg	1.0	SW8260B	7/17/07	7/31/07 15:52	BSP	GCMS_T_070726A
2-Butanone	<0.50	0.50		mg/Kg	1.0	SW8260B	7/17/07	7/31/07 15:52	BSP	GCMS_T_070726A
n-Butylbenzene	<0.25	0.25		mg/Kg	1.0	SW8260B	7/17/07	7/31/07 15:52	BSP	GCMS_T_070726A
sec-Butylbenzene	<0.25	0.25		mg/Kg	1.0	SW8260B	7/17/07	7/31/07 15:52	BSP	GCMS_T_070726A
tert-Butylbenzene	<0.25	0.25		mg/Kg	1.0	SW8260B	7/17/07	7/31/07 15:52	BSP	GCMS_T_070726A
Carbon disulfide	<0.50	0.50		mg/Kg	1.0	SW8260B	7/17/07	7/31/07 15:52	BSP	GCMS_T_070726A
Carbon tetrachloride	<0.050	0.050		mg/Kg	1.0	SW8260B	7/17/07	7/31/07 15:52	BSP	GCMS_T_070726A
Chlorobenzene	<0.050	0.050		mg/Kg	1.0	SW8260B	7/17/07	7/31/07 15:52	BSP	GCMS_T_070726A
Dibromochloromethane	<0.050	0.050		mg/Kg	1.0	SW8260B	7/17/07	7/31/07 15:52	BSP	GCMS_T_070726A
Chloroethane	<0.50	0.50		mg/Kg	1.0	SW8260B	7/17/07	7/31/07 15:52	BSP	GCMS_T_070726A
Chloroform	<0.050	0.050		mg/Kg	1.0	SW8260B	7/17/07	7/31/07 15:52	BSP	GCMS_T_070726A
Chloromethane	<0.50	0.50		mg/Kg	1.0	SW8260B	7/17/07	7/31/07 15:52	BSP	GCMS_T_070726A
2-Chlorotoluene	<0.25	0.25		mg/Kg	1.0	SW8260B	7/17/07	7/31/07 15:52	BSP	GCMS_T_070726A
4-Chlorotoluene	<0.25	0.25		mg/Kg	1.0	SW8260B	7/17/07	7/31/07 15:52	BSP	GCMS_T_070726A
1,2-Dibromo-3-chloropropane	<0.50	0.50		mg/Kg	1.0	SW8260B	7/17/07	7/31/07 15:52	BSP	GCMS_T_070726A
1,2-Dibromoethane	<0.50	0.50		mg/Kg	1.0	SW8260B	7/17/07	7/31/07 15:52	BSP	GCMS_T_070726A
Dibromomethane	<0.25	0.25		mg/Kg	1.0	SW8260B	7/17/07	7/31/07 15:52	BSP	GCMS_T_070726A
1,2-Dichlorobenzene	<0.050	0.050		mg/Kg	1.0	SW8260B	7/17/07	7/31/07 15:52	BSP	GCMS_T_070726A
1,3-Dichlorobenzene	<0.050	0.050		mg/Kg	1.0	SW8260B	7/17/07	7/31/07 15:52	BSP	GCMS_T_070726A
1,4-Dichlorobenzene	<0.050	0.050		mg/Kg	1.0	SW8260B	7/17/07	7/31/07 15:52	BSP	GCMS_T_070726A
Dichlorodifluoromethane	<0.50	0.50	L1	mg/Kg	1.0	SW8260B	7/17/07	7/31/07 15:52	BSP	GCMS_T_070726A
1,1-Dichloroethane	<0.050	0.050		mg/Kg	1.0	SW8260B	7/17/07	7/31/07 15:52	BSP	GCMS_T_070726A
1,2-Dichloroethane	<0.050	0.050		mg/Kg	1.0	SW8260B	7/17/07	7/31/07 15:52	BSP	GCMS_T_070726A
1,1-Dichloroethene	<0.10	0.10		mg/Kg	1.0	SW8260B	7/17/07	7/31/07 15:52	BSP	GCMS_T_070726A
cis-1,2-Dichloroethene	<0.050	0.050		mg/Kg	1.0	SW8260B	7/17/07	7/31/07 15:52	BSP	GCMS_T_070726A
trans-1,2-Dichloroethene	<0.050	0.050		mg/Kg	1.0	SW8260B	7/17/07	7/31/07 15:52	BSP	GCMS_T_070726A
1,2-Dichloropropane	<0.050	0.050		mg/Kg	1.0	SW8260B	7/17/07	7/31/07 15:52	BSP	GCMS_T_070726A
1,3-Dichloropropane	<0.25	0.25		mg/Kg	1.0	SW8260B	7/17/07	7/31/07 15:52	BSP	GCMS_T_070726A
2,2-Dichloropropane	<0.25	0.25	L2	mg/Kg	1.0	SW8260B	7/17/07	7/31/07 15:52	BSP	GCMS_T_070726A
1,1-Dichloropropene	<0.25	0.25		mg/Kg	1.0	SW8260B	7/17/07	7/31/07 15:52	BSP	GCMS_T_070726A
cis-1,3-Dichloropropene	<0.050	0.050		mg/Kg	1.0	SW8260B	7/17/07	7/31/07 15:52	BSP	GCMS_T_070726A
trans-1,3-Dichloropropene	<0.050	0.050		mg/Kg	1.0	SW8260B	7/17/07	7/31/07 15:52	BSP	GCMS_T_070726A
Ethylbenzene	<0.10	0.10		mg/Kg	1.0	SW8260B	7/17/07	7/31/07 15:52	BSP	GCMS_T_070726A
Hexachlorobutadiene	<0.50	0.50		mg/Kg	1.0	SW8260B	7/17/07	7/31/07 15:52	BSP	GCMS_T_070726A
2-Hexanone	<0.50	0.50		mg/Kg	1.0	SW8260B	7/17/07	7/31/07 15:52	BSP	GCMS_T_070726A
Iodomethane	<0.50	0.50		mg/Kg	1.0	SW8260B	7/17/07	7/31/07 15:52	BSP	GCMS_T_070726A
Isopropylbenzene	<0.25	0.25		mg/Kg	1.0	SW8260B	7/17/07	7/31/07 15:52	BSP	GCMS_T_070726A

Confidential and Privileged

TRANSWEST GEOCHEM

Date Printed 17-Aug-07

License No. AZM133/AZ0133

CLIENT: SCS Engineers
Work Order: 0707362
Lab ID: 0707362-55
Project Name: Pioneer Paints
Project Number: 10204058.06

Client Sample ID: B1-10
Collection Date: 7/20/2007 10:54:00 AM
Matrix: Soil

Analyte	Result	PQL	Qual	Units	DF	Test Code	Date Prepared	Date Analyzed	Analyst	Batch ID
4-Isopropyltoluene	<0.25	0.25		mg/Kg	1.0	SW8260B	7/17/07	7/31/07 15:52	BSP	GCMS_T_070726A
Methylene chloride	<0.50	0.50		mg/Kg	1.0	SW8260B	7/17/07	7/31/07 15:52	BSP	GCMS_T_070726A
4-Methyl-2-pentanone	<0.50	0.50		mg/Kg	1.0	SW8260B	7/17/07	7/31/07 15:52	BSP	GCMS_T_070726A
Methyl tert-butyl ether	<0.25	0.25		mg/Kg	1.0	SW8260B	7/17/07	7/31/07 15:52	BSP	GCMS_T_070726A
Naphthalene	<0.25	0.25		mg/Kg	1.0	SW8260B	7/17/07	7/31/07 15:52	BSP	GCMS_T_070726A
n-Propylbenzene	<0.25	0.25		mg/Kg	1.0	SW8260B	7/17/07	7/31/07 15:52	BSP	GCMS_T_070726A
Styrene	<0.25	0.25		mg/Kg	1.0	SW8260B	7/17/07	7/31/07 15:52	BSP	GCMS_T_070726A
1,1,1,2-Tetrachloroethane	<0.25	0.25		mg/Kg	1.0	SW8260B	7/17/07	7/31/07 15:52	BSP	GCMS_T_070726A
1,1,2,2-Tetrachloroethane	<0.10	0.10		mg/Kg	1.0	SW8260B	7/17/07	7/31/07 15:52	BSP	GCMS_T_070726A
Tetrachloroethene	<0.050	0.050		mg/Kg	1.0	SW8260B	7/17/07	7/31/07 15:52	BSP	GCMS_T_070726A
Toluene	<0.10	0.10		mg/Kg	1.0	SW8260B	7/17/07	7/31/07 15:52	BSP	GCMS_T_070726A
1,2,3-Trichlorobenzene	<0.25	0.25		mg/Kg	1.0	SW8260B	7/17/07	7/31/07 15:52	BSP	GCMS_T_070726A
1,2,4-Trichlorobenzene	<0.25	0.25		mg/Kg	1.0	SW8260B	7/17/07	7/31/07 15:52	BSP	GCMS_T_070726A
1,1,1-Trichloroethane	<0.050	0.050		mg/Kg	1.0	SW8260B	7/17/07	7/31/07 15:52	BSP	GCMS_T_070726A
1,1,2-Trichloroethane	<0.050	0.050		mg/Kg	1.0	SW8260B	7/17/07	7/31/07 15:52	BSP	GCMS_T_070726A
Trichloroethene	<0.050	0.050		mg/Kg	1.0	SW8260B	7/17/07	7/31/07 15:52	BSP	GCMS_T_070726A
Trichlorofluoromethane	<0.50	0.50		mg/Kg	1.0	SW8260B	7/17/07	7/31/07 15:52	BSP	GCMS_T_070726A
1,2,3-Trichloropropane	<0.25	0.25		mg/Kg	1.0	SW8260B	7/17/07	7/31/07 15:52	BSP	GCMS_T_070726A
1,2,4-Trimethylbenzene	<0.25	0.25		mg/Kg	1.0	SW8260B	7/17/07	7/31/07 15:52	BSP	GCMS_T_070726A
1,3,5-Trimethylbenzene	<0.25	0.25		mg/Kg	1.0	SW8260B	7/17/07	7/31/07 15:52	BSP	GCMS_T_070726A
Vinyl acetate	<0.50	0.50	L2	mg/Kg	1.0	SW8260B	7/17/07	7/31/07 15:52	BSP	GCMS_T_070726A
Vinyl chloride	<0.50	0.50	L1	mg/Kg	1.0	SW8260B	7/17/07	7/31/07 15:52	BSP	GCMS_T_070726A
Xylenes, Total	<0.15	0.15		mg/Kg	1.0	SW8260B	7/17/07	7/31/07 15:52	BSP	GCMS_T_070726A
4-Bromofluorobenzene(Surrogate)	100	59-131		%REC	1.0	SW8260B	7/17/07	7/31/07 15:52	BSP	GCMS_T_070726A
1,2-Dichloroethane-d4(Surrogate)	105	63-123		%REC	1.0	SW8260B	7/17/07	7/31/07 15:52	BSP	GCMS_T_070726A
Dibromofluoromethane(Surrogate)	96	63-123		%REC	1.0	SW8260B	7/17/07	7/31/07 15:52	BSP	GCMS_T_070726A
Toluene-d8(Surrogate)	94	64-120		%REC	1.0	SW8260B	7/17/07	7/31/07 15:52	BSP	GCMS_T_070726A

Confidential and Privileged

TRANSWEST GEOCHEM

Date Printed 17-Aug-07

License No. AZM133/AZ0133

CLIENT: SCS Engineers
Work Order: 0707362
Lab ID: 0707362-56
Project Name: Pioneer Paints
Project Number: 10204058.06

Client Sample ID: B1-15
Collection Date: 7/20/2007 11:00:00 AM
Matrix: Soil

Analyte	Result	PQL	Qual	Units	DF	Test Code	Date Prepared	Date Analyzed	Analyst	Batch ID
C10-C22 DRO	<30	30		mg/Kg	1.0	8015AZ	7/20/07	7/20/07	JPM	5GC9070720
C22-C32 ORO	<100	100		mg/Kg	1.0	8015AZ	7/20/07	7/20/07	JPM	5GC9070720
C10-C32 SRL	<130	130		mg/Kg	1.0	8015AZ	7/20/07	7/20/07	JPM	5GC9070720
o-Terphenyl(Surrogate)	97	70-130		%REC	1.0	8015AZ	7/20/07	7/20/07	JPM	5GC9070720
Benzene	<0.050	0.050		mg/Kg	1.0	SW8021B	7/20/07	7/20/07	JPM	5GC8070720
Ethylbenzene	<0.10	0.10		mg/Kg	1.0	SW8021B	7/20/07	7/20/07	JPM	5GC8070720
Toluene	<0.10	0.10		mg/Kg	1.0	SW8021B	7/20/07	7/20/07	JPM	5GC8070720
Xylenes, total	<0.15	0.15		mg/Kg	1.0	SW8021B	7/20/07	7/20/07	JPM	5GC8070720
Bromofluorobenzene(Surrogate)	77	61-135		%REC	1.0	SW8021B	7/20/07	7/20/07	JPM	5GC8070720

Confidential and Privileged

TRANSWEST GEOCHEM

Date Printed 17-Aug-07

License No. AZM133/AZ0133

CLIENT: SCS Engineers
Work Order: 0707362
Lab ID: 0707362-57
Project Name: Pioneer Paints
Project Number: 10204058.06

Client Sample ID: B1-20
Collection Date: 7/20/2007 11:05:00 AM
Matrix: Soil

Analyte	Result	PQL	Qual	Units	DF	Test Code	Date Prepared	Date Analyzed	Analyst	Batch ID
C10-C22 DRO	<30	30		mg/Kg	1.0	8015AZ	7/20/07	7/20/07	JPM	5GC9070720
C22-C32 ORO	<100	100		mg/Kg	1.0	8015AZ	7/20/07	7/20/07	JPM	5GC9070720
C10-C32 SRL	<130	130		mg/Kg	1.0	8015AZ	7/20/07	7/20/07	JPM	5GC9070720
o-Terphenyl(Surrogate)	104	70-130		%REC	1.0	8015AZ	7/20/07	7/20/07	JPM	5GC9070720
Benzene	<0.050	0.050		mg/Kg	1.0	SW8021B	7/20/07	7/20/07	JPM	5GC8070720
Ethylbenzene	<0.10	0.10		mg/Kg	1.0	SW8021B	7/20/07	7/20/07	JPM	5GC8070720
Toluene	<0.10	0.10		mg/Kg	1.0	SW8021B	7/20/07	7/20/07	JPM	5GC8070720
Xylenes, total	<0.15	0.15		mg/Kg	1.0	SW8021B	7/20/07	7/20/07	JPM	5GC8070720
Bromofluorobenzene(Surrogate)	74	61-135		%REC	1.0	SW8021B	7/20/07	7/20/07	JPM	5GC8070720

Confidential and Privileged

TRANSWEST GEOCHEM

Date Printed 17-Aug-07

License No. AZM133/AZ0133

CLIENT: SCS Engineers
Work Order: 0707362
Lab ID: 0707362-58
Project Name: Pioneer Paints
Project Number: 10204058.06

Client Sample ID: B1-25
Collection Date: 7/20/2007 11:14:00 AM
Matrix: Soil

Analyte	Result	PQL	Qual	Units	DF	Test Code	Date Prepared	Date Analyzed	Analyst	Batch ID
Acenaphthene	<0.40	0.40		mg/Kg	1.0	EPA 8310	7/30/07	8/3/07 2:28	MJB	14253
Acenaphthylene	<0.40	0.40		mg/Kg	1.0	EPA 8310	7/30/07	8/3/07 2:28	MJB	14253
Anthracene	<0.040	0.040		mg/Kg	1.0	EPA 8310	7/30/07	8/3/07 2:28	MJB	14253
Benz[a]anthracene	<0.040	0.040		mg/Kg	1.0	EPA 8310	7/30/07	8/3/07 2:28	MJB	14253
Benzo[a]pyrene	<0.010	0.010		mg/Kg	1.0	EPA 8310	7/30/07	8/3/07 2:28	MJB	14253
Benzo[b]fluoranthene	<0.040	0.040		mg/Kg	1.0	EPA 8310	7/30/07	8/3/07 2:28	MJB	14253
Benzo[g,h,i]perylene	<0.040	0.040		mg/Kg	1.0	EPA 8310	7/30/07	8/3/07 2:28	MJB	14253
Benzo[k]fluoranthene	<0.040	0.040		mg/Kg	1.0	EPA 8310	7/30/07	8/3/07 2:28	MJB	14253
Chrysene	<0.040	0.040		mg/Kg	1.0	EPA 8310	7/30/07	8/3/07 2:28	MJB	14253
Dibenz[a,h]anthracene	<0.040	0.040		mg/Kg	1.0	EPA 8310	7/30/07	8/3/07 2:28	MJB	14253
Fluoranthene	<0.040	0.040		mg/Kg	1.0	EPA 8310	7/30/07	8/3/07 2:28	MJB	14253
Fluorene	<0.040	0.040		mg/Kg	1.0	EPA 8310	7/30/07	8/3/07 2:28	MJB	14253
Indeno[1,2,3-cd]pyrene	<0.020	0.020		mg/Kg	1.0	EPA 8310	7/30/07	8/3/07 2:28	MJB	14253
Naphthalene	<0.10	0.10		mg/Kg	1.0	EPA 8310	7/30/07	8/3/07 2:28	MJB	14253
Phenanthrene	<0.080	0.080		mg/Kg	1.0	EPA 8310	7/30/07	8/3/07 2:28	MJB	14253
Pyrene	<0.040	0.040		mg/Kg	1.0	EPA 8310	7/30/07	8/3/07 2:28	MJB	14253
2-Chloroanthracene(Surrogate)	86	51-125		%REC	1.0	EPA 8310	7/30/07	8/3/07 2:28	MJB	14253
Arsenic	<5.0	5.0		mg/Kg	1.0	SW6010B	7/30/07	7/30/07 23:49	BJK	14255
Cadmium	<1.0	1.0		mg/Kg	1.0	SW6010B	7/30/07	7/30/07 23:49	BJK	14255
Chromium	**5.5**	5.0		mg/Kg	1.0	SW6010B	7/30/07	7/30/07 23:49	BJK	14255
Lead	**6.5**	5.0		mg/Kg	1.0	SW6010B	7/30/07	7/30/07 23:49	BJK	14255
Nickel	<5.0	5.0		mg/Kg	1.0	SW6010B	7/30/07	7/30/07 23:49	BJK	14255
Silver	<5.0	5.0		mg/Kg	1.0	SW6010B	7/30/07	7/30/07 23:49	BJK	14255
Mercury	<0.083	0.083		mg/Kg	1.0	SW7471A	7/27/07	7/27/07	LB	14252
C10-C22 DRO	<30	30		mg/Kg	1.0	8015AZ	7/20/07	7/20/07	JPM	5GC9070720
C22-C32 ORO	<100	100		mg/Kg	1.0	8015AZ	7/20/07	7/20/07	JPM	5GC9070720
C10-C32 SRL	<130	130		mg/Kg	1.0	8015AZ	7/20/07	7/20/07	JPM	5GC9070720
o-Terphenyl(Surrogate)	97	70-130		%REC	1.0	8015AZ	7/20/07	7/20/07	JPM	5GC9070720
Benzene	<0.050	0.050		mg/Kg	1.0	SW8021B	7/20/07	7/20/07	JPM	5GC8070720
Ethylbenzene	<0.10	0.10		mg/Kg	1.0	SW8021B	7/20/07	7/20/07	JPM	5GC8070720
Toluene	<0.10	0.10		mg/Kg	1.0	SW8021B	7/20/07	7/20/07	JPM	5GC8070720
Xylenes, total	<0.15	0.15		mg/Kg	1.0	SW8021B	7/20/07	7/20/07	JPM	5GC8070720
Bromofluorobenzene(Surrogate)	81	61-135		%REC	1.0	SW8021B	7/20/07	7/20/07	JPM	5GC8070720
Acetone	<1.5	1.5		mg/Kg	1.0	SW8260B	7/17/07	7/31/07 16:36	BSP	GCMS_T_070726A
Benzene	<0.050	0.050		mg/Kg	1.0	SW8260B	7/17/07	7/31/07 16:36	BSP	GCMS_T_070726A

Confidential and Privileged

TRANSWEST GEOCHEM

Date Printed 17-Aug-07

License No. AZM133/AZ0133

CLIENT: SCS Engineers
Work Order: 0707362
Lab ID: 0707362-58
Project Name: Pioneer Paints
Project Number: 10204058.06

Client Sample ID: B1-25
Collection Date: 7/20/2007 11:14:00 AM
Matrix: Soil

Analyte	Result	PQL	Qual	Units	DF	Test Code	Date Prepared	Date Analyzed	Analyst	Batch ID
Bromobenzene	<0.25	0.25		mg/Kg	1.0	SW8260B	7/17/07	7/31/07 16:36	BSP	GCMS_T_070726A
Bromochloromethane	<0.050	0.050		mg/Kg	1.0	SW8260B	7/17/07	7/31/07 16:36	BSP	GCMS_T_070726A
Bromodichloromethane	<0.050	0.050		mg/Kg	1.0	SW8260B	7/17/07	7/31/07 16:36	BSP	GCMS_T_070726A
Bromoform	<0.10	0.10		mg/Kg	1.0	SW8260B	7/17/07	7/31/07 16:36	BSP	GCMS_T_070726A
Bromomethane	<0.50	0.50		mg/Kg	1.0	SW8260B	7/17/07	7/31/07 16:36	BSP	GCMS_T_070726A
2-Butanone	<0.50	0.50		mg/Kg	1.0	SW8260B	7/17/07	7/31/07 16:36	BSP	GCMS_T_070726A
n-Butylbenzene	<0.25	0.25		mg/Kg	1.0	SW8260B	7/17/07	7/31/07 16:36	BSP	GCMS_T_070726A
sec-Butylbenzene	<0.25	0.25		mg/Kg	1.0	SW8260B	7/17/07	7/31/07 16:36	BSP	GCMS_T_070726A
tert-Butylbenzene	<0.25	0.25		mg/Kg	1.0	SW8260B	7/17/07	7/31/07 16:36	BSP	GCMS_T_070726A
Carbon disulfide	<0.50	0.50		mg/Kg	1.0	SW8260B	7/17/07	7/31/07 16:36	BSP	GCMS_T_070726A
Carbon tetrachloride	<0.050	0.050		mg/Kg	1.0	SW8260B	7/17/07	7/31/07 16:36	BSP	GCMS_T_070726A
Chlorobenzene	<0.050	0.050		mg/Kg	1.0	SW8260B	7/17/07	7/31/07 16:36	BSP	GCMS_T_070726A
Dibromochloromethane	<0.050	0.050		mg/Kg	1.0	SW8260B	7/17/07	7/31/07 16:36	BSP	GCMS_T_070726A
Chloroethane	<0.50	0.50		mg/Kg	1.0	SW8260B	7/17/07	7/31/07 16:36	BSP	GCMS_T_070726A
Chloroform	<0.050	0.050		mg/Kg	1.0	SW8260B	7/17/07	7/31/07 16:36	BSP	GCMS_T_070726A
Chloromethane	<0.50	0.50		mg/Kg	1.0	SW8260B	7/17/07	7/31/07 16:36	BSP	GCMS_T_070726A
2-Chlorotoluene	<0.25	0.25		mg/Kg	1.0	SW8260B	7/17/07	7/31/07 16:36	BSP	GCMS_T_070726A
4-Chlorotoluene	<0.25	0.25		mg/Kg	1.0	SW8260B	7/17/07	7/31/07 16:36	BSP	GCMS_T_070726A
1,2-Dibromo-3-chloropropane	<0.50	0.50		mg/Kg	1.0	SW8260B	7/17/07	7/31/07 16:36	BSP	GCMS_T_070726A
1,2-Dibromoethane	<0.50	0.50		mg/Kg	1.0	SW8260B	7/17/07	7/31/07 16:36	BSP	GCMS_T_070726A
Dibromomethane	<0.25	0.25		mg/Kg	1.0	SW8260B	7/17/07	7/31/07 16:36	BSP	GCMS_T_070726A
1,2-Dichlorobenzene	<0.050	0.050		mg/Kg	1.0	SW8260B	7/17/07	7/31/07 16:36	BSP	GCMS_T_070726A
1,3-Dichlorobenzene	<0.050	0.050		mg/Kg	1.0	SW8260B	7/17/07	7/31/07 16:36	BSP	GCMS_T_070726A
1,4-Dichlorobenzene	<0.050	0.050		mg/Kg	1.0	SW8260B	7/17/07	7/31/07 16:36	BSP	GCMS_T_070726A
Dichlorodifluoromethane	<0.50	0.50	L1	mg/Kg	1.0	SW8260B	7/17/07	7/31/07 16:36	BSP	GCMS_T_070726A
1,1-Dichloroethane	<0.050	0.050		mg/Kg	1.0	SW8260B	7/17/07	7/31/07 16:36	BSP	GCMS_T_070726A
1,2-Dichloroethane	<0.050	0.050		mg/Kg	1.0	SW8260B	7/17/07	7/31/07 16:36	BSP	GCMS_T_070726A
1,1-Dichloroethene	<0.10	0.10		mg/Kg	1.0	SW8260B	7/17/07	7/31/07 16:36	BSP	GCMS_T_070726A
cis-1,2-Dichloroethene	<0.050	0.050		mg/Kg	1.0	SW8260B	7/17/07	7/31/07 16:36	BSP	GCMS_T_070726A
trans-1,2-Dichloroethene	<0.050	0.050		mg/Kg	1.0	SW8260B	7/17/07	7/31/07 16:36	BSP	GCMS_T_070726A
1,2-Dichloropropane	<0.050	0.050		mg/Kg	1.0	SW8260B	7/17/07	7/31/07 16:36	BSP	GCMS_T_070726A
1,3-Dichloropropane	<0.25	0.25		mg/Kg	1.0	SW8260B	7/17/07	7/31/07 16:36	BSP	GCMS_T_070726A
2,2-Dichloropropane	<0.25	0.25	L2	mg/Kg	1.0	SW8260B	7/17/07	7/31/07 16:36	BSP	GCMS_T_070726A
1,1-Dichloropropene	<0.25	0.25		mg/Kg	1.0	SW8260B	7/17/07	7/31/07 16:36	BSP	GCMS_T_070726A
cis-1,3-Dichloropropene	<0.050	0.050		mg/Kg	1.0	SW8260B	7/17/07	7/31/07 16:36	BSP	GCMS_T_070726A
trans-1,3-Dichloropropene	<0.050	0.050		mg/Kg	1.0	SW8260B	7/17/07	7/31/07 16:36	BSP	GCMS_T_070726A
Ethylbenzene	<0.10	0.10		mg/Kg	1.0	SW8260B	7/17/07	7/31/07 16:36	BSP	GCMS_T_070726A
Hexachlorobutadiene	<0.50	0.50		mg/Kg	1.0	SW8260B	7/17/07	7/31/07 16:36	BSP	GCMS_T_070726A
2-Hexanone	<0.50	0.50		mg/Kg	1.0	SW8260B	7/17/07	7/31/07 16:36	BSP	GCMS_T_070726A
Iodomethane	<0.50	0.50		mg/Kg	1.0	SW8260B	7/17/07	7/31/07 16:36	BSP	GCMS_T_070726A
Isopropylbenzene	<0.25	0.25		mg/Kg	1.0	SW8260B	7/17/07	7/31/07 16:36	BSP	GCMS_T_070726A

Confidential and Privileged

TRANSWEST GEOCHEM

Date Printed 17-Aug-07

License No. AZM133/AZ0133

CLIENT: SCS Engineers
Work Order: 0707362
Lab ID: 0707362-58
Project Name: Pioneer Paints
Project Number: 10204058.06

Client Sample ID: B1-25
Collection Date: 7/20/2007 11:14:00 AM
Matrix: Soil

Analyte	Result	PQL	Qual	Units	DF	Test Code	Date Prepared	Date Analyzed	Analyst	Batch ID
4-Isopropyltoluene	<0.25	0.25		mg/Kg	1.0	SW8260B	7/17/07	7/31/07 16:36	BSP	GCMS_T_070726A
Methylene chloride	<0.50	0.50		mg/Kg	1.0	SW8260B	7/17/07	7/31/07 16:36	BSP	GCMS_T_070726A
4-Methyl-2-pentanone	<0.50	0.50		mg/Kg	1.0	SW8260B	7/17/07	7/31/07 16:36	BSP	GCMS_T_070726A
Methyl tert-butyl ether	<0.25	0.25		mg/Kg	1.0	SW8260B	7/17/07	7/31/07 16:36	BSP	GCMS_T_070726A
Naphthalene	<0.25	0.25		mg/Kg	1.0	SW8260B	7/17/07	7/31/07 16:36	BSP	GCMS_T_070726A
n-Propylbenzene	<0.25	0.25		mg/Kg	1.0	SW8260B	7/17/07	7/31/07 16:36	BSP	GCMS_T_070726A
Styrene	<0.25	0.25		mg/Kg	1.0	SW8260B	7/17/07	7/31/07 16:36	BSP	GCMS_T_070726A
1,1,1,2-Tetrachloroethane	<0.25	0.25		mg/Kg	1.0	SW8260B	7/17/07	7/31/07 16:36	BSP	GCMS_T_070726A
1,1,2,2-Tetrachloroethane	<0.10	0.10		mg/Kg	1.0	SW8260B	7/17/07	7/31/07 16:36	BSP	GCMS_T_070726A
Tetrachloroethene	<0.050	0.050		mg/Kg	1.0	SW8260B	7/17/07	7/31/07 16:36	BSP	GCMS_T_070726A
Toluene	<0.10	0.10		mg/Kg	1.0	SW8260B	7/17/07	7/31/07 16:36	BSP	GCMS_T_070726A
1,2,3-Trichlorobenzene	<0.25	0.25		mg/Kg	1.0	SW8260B	7/17/07	7/31/07 16:36	BSP	GCMS_T_070726A
1,2,4-Trichlorobenzene	<0.25	0.25		mg/Kg	1.0	SW8260B	7/17/07	7/31/07 16:36	BSP	GCMS_T_070726A
1,1,1-Trichloroethane	<0.050	0.050		mg/Kg	1.0	SW8260B	7/17/07	7/31/07 16:36	BSP	GCMS_T_070726A
1,1,2-Trichloroethane	<0.050	0.050		mg/Kg	1.0	SW8260B	7/17/07	7/31/07 16:36	BSP	GCMS_T_070726A
Trichloroethene	<0.050	0.050		mg/Kg	1.0	SW8260B	7/17/07	7/31/07 16:36	BSP	GCMS_T_070726A
Trichlorofluoromethane	<0.50	0.50		mg/Kg	1.0	SW8260B	7/17/07	7/31/07 16:36	BSP	GCMS_T_070726A
1,2,3-Trichloropropane	<0.25	0.25		mg/Kg	1.0	SW8260B	7/17/07	7/31/07 16:36	BSP	GCMS_T_070726A
1,2,4-Trimethylbenzene	<0.25	0.25		mg/Kg	1.0	SW8260B	7/17/07	7/31/07 16:36	BSP	GCMS_T_070726A
1,3,5-Trimethylbenzene	<0.25	0.25		mg/Kg	1.0	SW8260B	7/17/07	7/31/07 16:36	BSP	GCMS_T_070726A
Vinyl acetate	<0.50	0.50	L2	mg/Kg	1.0	SW8260B	7/17/07	7/31/07 16:36	BSP	GCMS_T_070726A
Vinyl chloride	<0.50	0.50	L1	mg/Kg	1.0	SW8260B	7/17/07	7/31/07 16:36	BSP	GCMS_T_070726A
Xylenes, Total	<0.15	0.15		mg/Kg	1.0	SW8260B	7/17/07	7/31/07 16:36	BSP	GCMS_T_070726A
4-Bromofluorobenzene(Surrogate)	106	59-131		%REC	1.0	SW8260B	7/17/07	7/31/07 16:36	BSP	GCMS_T_070726A
1,2-Dichloroethane-d4(Surrogate)	112	63-123		%REC	1.0	SW8260B	7/17/07	7/31/07 16:36	BSP	GCMS_T_070726A
Dibromofluoromethane(Surrogate)	102	63-123		%REC	1.0	SW8260B	7/17/07	7/31/07 16:36	BSP	GCMS_T_070726A
Toluene-d8(Surrogate)	102	64-120		%REC	1.0	SW8260B	7/17/07	7/31/07 16:36	BSP	GCMS_T_070726A

Confidential and Privileged

TRANSWEST GEOCHEM

Date Printed 17-Aug-07

License No. AZM133/AZ0133

CLIENT: SCS Engineers
Work Order: 0707362
Lab ID: 0707362-59
Project Name: Pioneer Paints
Project Number: 10204058.06

Client Sample ID: B1-30
Collection Date: 7/20/2007 11:21:00 AM
Matrix: Soil

Analyte	Result	PQL	Qual	Units	DF	Test Code	Date Prepared	Date Analyzed	Analyst	Batch ID
C10-C22 DRO	<30	30		mg/Kg	1.0	8015AZ	7/20/07	7/20/07	JPM	5GC9070720
C22-C32 ORO	<100	100		mg/Kg	1.0	8015AZ	7/20/07	7/20/07	JPM	5GC9070720
C10-C32 SRL	<130	130		mg/Kg	1.0	8015AZ	7/20/07	7/20/07	JPM	5GC9070720
o-Terphenyl(Surrogate)	98	70-130		%REC	1.0	8015AZ	7/20/07	7/20/07	JPM	5GC9070720
Benzene	<0.050	0.050		mg/Kg	1.0	SW8021B	7/20/07	7/20/07	JPM	5GC8070720
Ethylbenzene	<0.10	0.10		mg/Kg	1.0	SW8021B	7/20/07	7/20/07	JPM	5GC8070720
Toluene	<0.10	0.10		mg/Kg	1.0	SW8021B	7/20/07	7/20/07	JPM	5GC8070720
Xylenes, total	<0.15	0.15		mg/Kg	1.0	SW8021B	7/20/07	7/20/07	JPM	5GC8070720
Bromofluorobenzene(Surrogate)	80	61-135		%REC	1.0	SW8021B	7/20/07	7/20/07	JPM	5GC8070720

Confidential and Privileged

TRANSWEST GEOCHEM

Date Printed 17-Aug-07

License No. AZM133/AZ0133

CLIENT: SCS Engineers
Work Order: 0707362
Lab ID: 0707362-60
Project Name: Pioneer Paints
Project Number: 10204058.06

Client Sample ID: B1-35
Collection Date: 7/20/2007 11:33:00 AM
Matrix: Soil

Analyte	Result	PQL	Qual	Units	DF	Test Code	Date Prepared	Date Analyzed	Analyst	Batch ID
C10-C22 DRO	<30	30		mg/Kg	1.0	8015AZ	7/20/07	7/20/07	JPM	5GC9070720
C22-C32 ORO	<100	100		mg/Kg	1.0	8015AZ	7/20/07	7/20/07	JPM	5GC9070720
C10-C32 SRL	<130	130		mg/Kg	1.0	8015AZ	7/20/07	7/20/07	JPM	5GC9070720
o-Terphenyl(Surrogate)	99	70-130		%REC	1.0	8015AZ	7/20/07	7/20/07	JPM	5GC9070720
Benzene	<0.050	0.050		mg/Kg	1.0	SW8021B	7/20/07	7/20/07	JPM	5GC8070720
Ethylbenzene	<0.10	0.10		mg/Kg	1.0	SW8021B	7/20/07	7/20/07	JPM	5GC8070720
Toluene	<0.10	0.10		mg/Kg	1.0	SW8021B	7/20/07	7/20/07	JPM	5GC8070720
Xylenes, total	<0.15	0.15		mg/Kg	1.0	SW8021B	7/20/07	7/20/07	JPM	5GC8070720
Bromofluorobenzene(Surrogate)	78	61-135		%REC	1.0	SW8021B	7/20/07	7/20/07	JPM	5GC8070720

Confidential and Privileged

TRANSWEST GEOCHEM

Date Printed 17-Aug-07

License No. AZM133/AZ0133

CLIENT: SCS Engineers
Work Order: 0707362
Lab ID: 0707362-61
Project Name: Pioneer Paints
Project Number: 10204058.06

Client Sample ID: B1-40
Collection Date: 7/20/2007 11:44:00 AM
Matrix: Soil

Analyte	Result	PQL	Qual	Units	DF	Test Code	Date Prepared	Date Analyzed	Analyst	Batch ID
C10-C22 DRO	**42**	30		mg/Kg	1.0	8015AZ	7/20/07	7/20/07	JPM	5GC9070720
C22-C32 ORO	<100	100		mg/Kg	1.0	8015AZ	7/20/07	7/20/07	JPM	5GC9070720
C10-C32 SRL	<130	130		mg/Kg	1.0	8015AZ	7/20/07	7/20/07	JPM	5GC9070720
o-Terphenyl(Surrogate)	95	70-130		%REC	1.0	8015AZ	7/20/07	7/20/07	JPM	5GC9070720
Benzene	<0.050	0.050		mg/Kg	1.0	SW8021B	7/20/07	7/20/07	JPM	5GC8070720
Ethylbenzene	<0.10	0.10		mg/Kg	1.0	SW8021B	7/20/07	7/20/07	JPM	5GC8070720
Toluene	<0.10	0.10		mg/Kg	1.0	SW8021B	7/20/07	7/20/07	JPM	5GC8070720
Xylenes, total	<0.15	0.15		mg/Kg	1.0	SW8021B	7/20/07	7/20/07	JPM	5GC8070720
Bromofluorobenzene(Surrogate)	78	61-135		%REC	1.0	SW8021B	7/20/07	7/20/07	JPM	5GC8070720

Confidential and Privileged

TRANSWEST GEOCHEM

Date Printed 17-Aug-07

License No. AZM133/AZ0133

CLIENT: SCS Engineers
Work Order: 0707362
Lab ID: 0707362-62
Project Name: Pioneer Paints
Project Number: 10204058.06

Client Sample ID: B1-45
Collection Date: 7/20/2007 11:55:00 AM
Matrix: Soil

Analyte	Result	PQL	Qual	Units	DF	Test Code	Date Prepared	Date Analyzed	Analyst	Batch ID
Acenaphthene	<0.40	0.40		mg/Kg	1.0	EPA 8310	7/30/07	8/3/07 2:59	MJB	14253
Acenaphthylene	<0.40	0.40		mg/Kg	1.0	EPA 8310	7/30/07	8/3/07 2:59	MJB	14253
Anthracene	<0.040	0.040		mg/Kg	1.0	EPA 8310	7/30/07	8/3/07 2:59	MJB	14253
Benz[a]anthracene	<0.040	0.040		mg/Kg	1.0	EPA 8310	7/30/07	8/3/07 2:59	MJB	14253
Benzo[a]pyrene	<0.010	0.010		mg/Kg	1.0	EPA 8310	7/30/07	8/3/07 2:59	MJB	14253
Benzo[b]fluoranthene	<0.040	0.040		mg/Kg	1.0	EPA 8310	7/30/07	8/3/07 2:59	MJB	14253
Benzo[g,h,i]perylene	<0.040	0.040		mg/Kg	1.0	EPA 8310	7/30/07	8/3/07 2:59	MJB	14253
Benzo[k]fluoranthene	<0.040	0.040		mg/Kg	1.0	EPA 8310	7/30/07	8/3/07 2:59	MJB	14253
Chrysene	<0.040	0.040		mg/Kg	1.0	EPA 8310	7/30/07	8/3/07 2:59	MJB	14253
Dibenz[a,h]anthracene	<0.040	0.040		mg/Kg	1.0	EPA 8310	7/30/07	8/3/07 2:59	MJB	14253
Fluoranthene	<0.040	0.040		mg/Kg	1.0	EPA 8310	7/30/07	8/3/07 2:59	MJB	14253
Fluorene	<0.040	0.040		mg/Kg	1.0	EPA 8310	7/30/07	8/3/07 2:59	MJB	14253
Indeno[1,2,3-cd]pyrene	<0.020	0.020		mg/Kg	1.0	EPA 8310	7/30/07	8/3/07 2:59	MJB	14253
Naphthalene	<0.10	0.10		mg/Kg	1.0	EPA 8310	7/30/07	8/3/07 2:59	MJB	14253
Phenanthrene	<0.080	0.080		mg/Kg	1.0	EPA 8310	7/30/07	8/3/07 2:59	MJB	14253
Pyrene	<0.040	0.040		mg/Kg	1.0	EPA 8310	7/30/07	8/3/07 2:59	MJB	14253
2-Chloroanthracene(Surrogate)	82	51-125		%REC	1.0	EPA 8310	7/30/07	8/3/07 2:59	MJB	14253
Arsenic	<5.0	5.0		mg/Kg	1.0	SW6010B	7/30/07	7/30/07 23:53	BJK	14255
Cadmium	<1.0	1.0		mg/Kg	1.0	SW6010B	7/30/07	7/30/07 23:53	BJK	14255
Chromium	<5.0	5.0		mg/Kg	1.0	SW6010B	7/30/07	7/30/07 23:53	BJK	14255
Lead	<5.0	5.0		mg/Kg	1.0	SW6010B	7/30/07	7/30/07 23:53	BJK	14255
Nickel	**10**	5.0		mg/Kg	1.0	SW6010B	7/30/07	7/30/07 23:53	BJK	14255
Silver	<5.0	5.0		mg/Kg	1.0	SW6010B	7/30/07	7/30/07 23:53	BJK	14255
Mercury	<0.083	0.083		mg/Kg	1.0	SW7471A	7/27/07	7/27/07	LB	14252
C10-C22 DRO	<30	30		mg/Kg	1.0	8015AZ	7/20/07	7/20/07	JPM	5GC9070720
C22-C32 ORO	<100	100		mg/Kg	1.0	8015AZ	7/20/07	7/20/07	JPM	5GC9070720
C10-C32 SRL	<130	130		mg/Kg	1.0	8015AZ	7/20/07	7/20/07	JPM	5GC9070720
o-Terphenyl(Surrogate)	94	70-130		%REC	1.0	8015AZ	7/20/07	7/20/07	JPM	5GC9070720
Benzene	<0.050	0.050		mg/Kg	1.0	SW8021B	7/20/07	7/20/07	JPM	5GC8070720
Ethylbenzene	<0.10	0.10		mg/Kg	1.0	SW8021B	7/20/07	7/20/07	JPM	5GC8070720
Toluene	<0.10	0.10		mg/Kg	1.0	SW8021B	7/20/07	7/20/07	JPM	5GC8070720
Xylenes, total	<0.15	0.15		mg/Kg	1.0	SW8021B	7/20/07	7/20/07	JPM	5GC8070720
Bromofluorobenzene(Surrogate)	73	61-135		%REC	1.0	SW8021B	7/20/07	7/20/07	JPM	5GC8070720
Acetone	<1.5	1.5		mg/Kg	1.0	SW8260B	7/17/07	7/31/07 17:19	BSP	GCMS_T_070726A
Benzene	<0.050	0.050		mg/Kg	1.0	SW8260B	7/17/07	7/31/07 17:19	BSP	GCMS_T_070726A

Confidential and Privileged

TRANSWEST GEOCHEM

Date Printed 17-Aug-07

License No. AZM133/AZ0133

CLIENT: SCS Engineers
Work Order: 0707362
Lab ID: 0707362-62
Project Name: Pioneer Paints
Project Number: 10204058.06

Client Sample ID: B1-45
Collection Date: 7/20/2007 11:55:00 AM
Matrix: Soil

Analyte	Result	PQL	Qual	Units	DF	Test Code	Date Prepared	Date Analyzed	Analyst	Batch ID
Bromobenzene	<0.25	0.25		mg/Kg	1.0	SW8260B	7/17/07	7/31/07 17:19	BSP	GCMS_T_070726A
Bromochloromethane	<0.050	0.050		mg/Kg	1.0	SW8260B	7/17/07	7/31/07 17:19	BSP	GCMS_T_070726A
Bromodichloromethane	<0.050	0.050		mg/Kg	1.0	SW8260B	7/17/07	7/31/07 17:19	BSP	GCMS_T_070726A
Bromoform	<0.10	0.10		mg/Kg	1.0	SW8260B	7/17/07	7/31/07 17:19	BSP	GCMS_T_070726A
Bromomethane	<0.50	0.50		mg/Kg	1.0	SW8260B	7/17/07	7/31/07 17:19	BSP	GCMS_T_070726A
2-Butanone	<0.50	0.50		mg/Kg	1.0	SW8260B	7/17/07	7/31/07 17:19	BSP	GCMS_T_070726A
n-Butylbenzene	<0.25	0.25		mg/Kg	1.0	SW8260B	7/17/07	7/31/07 17:19	BSP	GCMS_T_070726A
sec-Butylbenzene	<0.25	0.25		mg/Kg	1.0	SW8260B	7/17/07	7/31/07 17:19	BSP	GCMS_T_070726A
tert-Butylbenzene	<0.25	0.25		mg/Kg	1.0	SW8260B	7/17/07	7/31/07 17:19	BSP	GCMS_T_070726A
Carbon disulfide	<0.50	0.50		mg/Kg	1.0	SW8260B	7/17/07	7/31/07 17:19	BSP	GCMS_T_070726A
Carbon tetrachloride	<0.050	0.050		mg/Kg	1.0	SW8260B	7/17/07	7/31/07 17:19	BSP	GCMS_T_070726A
Chlorobenzene	<0.050	0.050		mg/Kg	1.0	SW8260B	7/17/07	7/31/07 17:19	BSP	GCMS_T_070726A
Dibromochloromethane	<0.050	0.050		mg/Kg	1.0	SW8260B	7/17/07	7/31/07 17:19	BSP	GCMS_T_070726A
Chloroethane	<0.50	0.50		mg/Kg	1.0	SW8260B	7/17/07	7/31/07 17:19	BSP	GCMS_T_070726A
Chloroform	<0.050	0.050		mg/Kg	1.0	SW8260B	7/17/07	7/31/07 17:19	BSP	GCMS_T_070726A
Chloromethane	<0.50	0.50		mg/Kg	1.0	SW8260B	7/17/07	7/31/07 17:19	BSP	GCMS_T_070726A
2-Chlorotoluene	<0.25	0.25		mg/Kg	1.0	SW8260B	7/17/07	7/31/07 17:19	BSP	GCMS_T_070726A
4-Chlorotoluene	<0.25	0.25		mg/Kg	1.0	SW8260B	7/17/07	7/31/07 17:19	BSP	GCMS_T_070726A
1,2-Dibromo-3-chloropropane	<0.50	0.50		mg/Kg	1.0	SW8260B	7/17/07	7/31/07 17:19	BSP	GCMS_T_070726A
1,2-Dibromoethane	<0.50	0.50		mg/Kg	1.0	SW8260B	7/17/07	7/31/07 17:19	BSP	GCMS_T_070726A
Dibromomethane	<0.25	0.25		mg/Kg	1.0	SW8260B	7/17/07	7/31/07 17:19	BSP	GCMS_T_070726A
1,2-Dichlorobenzene	<0.050	0.050		mg/Kg	1.0	SW8260B	7/17/07	7/31/07 17:19	BSP	GCMS_T_070726A
1,3-Dichlorobenzene	<0.050	0.050		mg/Kg	1.0	SW8260B	7/17/07	7/31/07 17:19	BSP	GCMS_T_070726A
1,4-Dichlorobenzene	<0.050	0.050		mg/Kg	1.0	SW8260B	7/17/07	7/31/07 17:19	BSP	GCMS_T_070726A
Dichlorodifluoromethane	<0.50	0.50	L1	mg/Kg	1.0	SW8260B	7/17/07	7/31/07 17:19	BSP	GCMS_T_070726A
1,1-Dichloroethane	<0.050	0.050		mg/Kg	1.0	SW8260B	7/17/07	7/31/07 17:19	BSP	GCMS_T_070726A
1,2-Dichloroethane	<0.050	0.050		mg/Kg	1.0	SW8260B	7/17/07	7/31/07 17:19	BSP	GCMS_T_070726A
1,1-Dichloroethene	<0.10	0.10		mg/Kg	1.0	SW8260B	7/17/07	7/31/07 17:19	BSP	GCMS_T_070726A
cis-1,2-Dichloroethene	<0.050	0.050		mg/Kg	1.0	SW8260B	7/17/07	7/31/07 17:19	BSP	GCMS_T_070726A
trans-1,2-Dichloroethene	<0.050	0.050		mg/Kg	1.0	SW8260B	7/17/07	7/31/07 17:19	BSP	GCMS_T_070726A
1,2-Dichloropropane	<0.050	0.050		mg/Kg	1.0	SW8260B	7/17/07	7/31/07 17:19	BSP	GCMS_T_070726A
1,3-Dichloropropane	<0.25	0.25		mg/Kg	1.0	SW8260B	7/17/07	7/31/07 17:19	BSP	GCMS_T_070726A
2,2-Dichloropropane	<0.25	0.25	L2	mg/Kg	1.0	SW8260B	7/17/07	7/31/07 17:19	BSP	GCMS_T_070726A
1,1-Dichloropropene	<0.25	0.25		mg/Kg	1.0	SW8260B	7/17/07	7/31/07 17:19	BSP	GCMS_T_070726A
cis-1,3-Dichloropropene	<0.050	0.050		mg/Kg	1.0	SW8260B	7/17/07	7/31/07 17:19	BSP	GCMS_T_070726A
trans-1,3-Dichloropropene	<0.050	0.050		mg/Kg	1.0	SW8260B	7/17/07	7/31/07 17:19	BSP	GCMS_T_070726A
Ethylbenzene	<0.10	0.10		mg/Kg	1.0	SW8260B	7/17/07	7/31/07 17:19	BSP	GCMS_T_070726A
Hexachlorobutadiene	<0.50	0.50		mg/Kg	1.0	SW8260B	7/17/07	7/31/07 17:19	BSP	GCMS_T_070726A
2-Hexanone	<0.50	0.50		mg/Kg	1.0	SW8260B	7/17/07	7/31/07 17:19	BSP	GCMS_T_070726A
Iodomethane	<0.50	0.50		mg/Kg	1.0	SW8260B	7/17/07	7/31/07 17:19	BSP	GCMS_T_070726A
Isopropylbenzene	<0.25	0.25		mg/Kg	1.0	SW8260B	7/17/07	7/31/07 17:19	BSP	GCMS_T_070726A

Confidential and Privileged

TRANSWEST GEOCHEM

Date Printed 17-Aug-07

License No. AZM133/AZ0133

CLIENT: SCS Engineers
Work Order: 0707362
Lab ID: 0707362-62
Project Name: Pioneer Paints
Project Number: 10204058.06

Client Sample ID: B1-45
Collection Date: 7/20/2007 11:55:00 AM
Matrix: Soil

Analyte	Result	PQL	Qual	Units	DF	Test Code	Date Prepared	Date Analyzed	Analyst	Batch ID
4-Isopropyltoluene	<0.25	0.25		mg/Kg	1.0	SW8260B	7/17/07	7/31/07 17:19	BSP	GCMS_T_070726A
Methylene chloride	<0.50	0.50		mg/Kg	1.0	SW8260B	7/17/07	7/31/07 17:19	BSP	GCMS_T_070726A
4-Methyl-2-pentanone	<0.50	0.50		mg/Kg	1.0	SW8260B	7/17/07	7/31/07 17:19	BSP	GCMS_T_070726A
Methyl tert-butyl ether	<0.25	0.25		mg/Kg	1.0	SW8260B	7/17/07	7/31/07 17:19	BSP	GCMS_T_070726A
Naphthalene	<0.25	0.25		mg/Kg	1.0	SW8260B	7/17/07	7/31/07 17:19	BSP	GCMS_T_070726A
n-Propylbenzene	<0.25	0.25		mg/Kg	1.0	SW8260B	7/17/07	7/31/07 17:19	BSP	GCMS_T_070726A
Styrene	<0.25	0.25		mg/Kg	1.0	SW8260B	7/17/07	7/31/07 17:19	BSP	GCMS_T_070726A
1,1,1,2-Tetrachloroethane	<0.25	0.25		mg/Kg	1.0	SW8260B	7/17/07	7/31/07 17:19	BSP	GCMS_T_070726A
1,1,2,2-Tetrachloroethane	<0.10	0.10		mg/Kg	1.0	SW8260B	7/17/07	7/31/07 17:19	BSP	GCMS_T_070726A
Tetrachloroethene	<0.050	0.050		mg/Kg	1.0	SW8260B	7/17/07	7/31/07 17:19	BSP	GCMS_T_070726A
Toluene	<0.10	0.10		mg/Kg	1.0	SW8260B	7/17/07	7/31/07 17:19	BSP	GCMS_T_070726A
1,2,3-Trichlorobenzene	<0.25	0.25		mg/Kg	1.0	SW8260B	7/17/07	7/31/07 17:19	BSP	GCMS_T_070726A
1,2,4-Trichlorobenzene	<0.25	0.25		mg/Kg	1.0	SW8260B	7/17/07	7/31/07 17:19	BSP	GCMS_T_070726A
1,1,1-Trichloroethane	<0.050	0.050		mg/Kg	1.0	SW8260B	7/17/07	7/31/07 17:19	BSP	GCMS_T_070726A
1,1,2-Trichloroethane	<0.050	0.050		mg/Kg	1.0	SW8260B	7/17/07	7/31/07 17:19	BSP	GCMS_T_070726A
Trichloroethene	<0.050	0.050		mg/Kg	1.0	SW8260B	7/17/07	7/31/07 17:19	BSP	GCMS_T_070726A
Trichlorofluoromethane	<0.50	0.50		mg/Kg	1.0	SW8260B	7/17/07	7/31/07 17:19	BSP	GCMS_T_070726A
1,2,3-Trichloropropane	<0.25	0.25		mg/Kg	1.0	SW8260B	7/17/07	7/31/07 17:19	BSP	GCMS_T_070726A
1,2,4-Trimethylbenzene	<0.25	0.25		mg/Kg	1.0	SW8260B	7/17/07	7/31/07 17:19	BSP	GCMS_T_070726A
1,3,5-Trimethylbenzene	<0.25	0.25		mg/Kg	1.0	SW8260B	7/17/07	7/31/07 17:19	BSP	GCMS_T_070726A
Vinyl acetate	<0.50	0.50	L2	mg/Kg	1.0	SW8260B	7/17/07	7/31/07 17:19	BSP	GCMS_T_070726A
Vinyl chloride	<0.50	0.50	L1	mg/Kg	1.0	SW8260B	7/17/07	7/31/07 17:19	BSP	GCMS_T_070726A
Xylenes, Total	<0.15	0.15		mg/Kg	1.0	SW8260B	7/17/07	7/31/07 17:19	BSP	GCMS_T_070726A
4-Bromofluorobenzene(Surrogate)	99	59-131		%REC	1.0	SW8260B	7/17/07	7/31/07 17:19	BSP	GCMS_T_070726A
1,2-Dichloroethane-d4(Surrogate)	106	63-123		%REC	1.0	SW8260B	7/17/07	7/31/07 17:19	BSP	GCMS_T_070726A
Dibromofluoromethane(Surrogate)	94	63-123		%REC	1.0	SW8260B	7/17/07	7/31/07 17:19	BSP	GCMS_T_070726A
Toluene-d8(Surrogate)	94	64-120		%REC	1.0	SW8260B	7/17/07	7/31/07 17:19	BSP	GCMS_T_070726A

Confidential and Privileged

TRANSWEST GEOCHEM

Date Printed 17-Aug-07

License No. AZM133/AZ0133

CLIENT: SCS Engineers
Work Order: 0707362
Lab ID: 0707362-63
Project Name: Pioneer Paints
Project Number: 10204058.06

Client Sample ID: B2-10
Collection Date: 7/20/2007 12:29:00 PM
Matrix: Soil

Analyte	Result	PQL	Qual	Units	DF	Test Code	Date Prepared	Date Analyzed	Analyst	Batch ID
Acenaphthene	<0.40	0.40		mg/Kg	1.0	EPA 8310	7/30/07	8/3/07 3:31	MJB	14253
Acenaphthylene	<0.40	0.40		mg/Kg	1.0	EPA 8310	7/30/07	8/3/07 3:31	MJB	14253
Anthracene	<0.040	0.040		mg/Kg	1.0	EPA 8310	7/30/07	8/3/07 3:31	MJB	14253
Benz[a]anthracene	<0.040	0.040		mg/Kg	1.0	EPA 8310	7/30/07	8/3/07 3:31	MJB	14253
Benzo[a]pyrene	<0.010	0.010		mg/Kg	1.0	EPA 8310	7/30/07	8/3/07 3:31	MJB	14253
Benzo[b]fluoranthene	<0.040	0.040		mg/Kg	1.0	EPA 8310	7/30/07	8/3/07 3:31	MJB	14253
Benzo[g,h,i]perylene	<0.040	0.040		mg/Kg	1.0	EPA 8310	7/30/07	8/3/07 3:31	MJB	14253
Benzo[k]fluoranthene	<0.040	0.040		mg/Kg	1.0	EPA 8310	7/30/07	8/3/07 3:31	MJB	14253
Chrysene	<0.040	0.040		mg/Kg	1.0	EPA 8310	7/30/07	8/3/07 3:31	MJB	14253
Dibenz[a,h]anthracene	<0.040	0.040		mg/Kg	1.0	EPA 8310	7/30/07	8/3/07 3:31	MJB	14253
Fluoranthene	<0.040	0.040		mg/Kg	1.0	EPA 8310	7/30/07	8/3/07 3:31	MJB	14253
Fluorene	<0.040	0.040		mg/Kg	1.0	EPA 8310	7/30/07	8/3/07 3:31	MJB	14253
Indeno[1,2,3-cd]pyrene	<0.020	0.020		mg/Kg	1.0	EPA 8310	7/30/07	8/3/07 3:31	MJB	14253
Naphthalene	<0.10	0.10		mg/Kg	1.0	EPA 8310	7/30/07	8/3/07 3:31	MJB	14253
Phenanthrene	<0.080	0.080		mg/Kg	1.0	EPA 8310	7/30/07	8/3/07 3:31	MJB	14253
Pyrene	<0.040	0.040		mg/Kg	1.0	EPA 8310	7/30/07	8/3/07 3:31	MJB	14253
2-Chloroanthracene(Surrogate)	90	51-125		%REC	1.0	EPA 8310	7/30/07	8/3/07 3:31	MJB	14253
Arsenic	**6.4**	5.0		mg/Kg	1.0	SW6010B	7/30/07	7/30/07 23:56	BJK	14255
Cadmium	<1.0	1.0		mg/Kg	1.0	SW6010B	7/30/07	7/30/07 23:56	BJK	14255
Chromium	**8.0**	5.0		mg/Kg	1.0	SW6010B	7/30/07	7/30/07 23:56	BJK	14255
Lead	**11**	5.0		mg/Kg	1.0	SW6010B	7/30/07	7/30/07 23:56	BJK	14255
Nickel	**9.0**	5.0		mg/Kg	1.0	SW6010B	7/30/07	7/30/07 23:56	BJK	14255
Silver	<5.0	5.0		mg/Kg	1.0	SW6010B	7/30/07	7/30/07 23:56	BJK	14255
Mercury	<0.083	0.083		mg/Kg	1.0	SW7471A	7/27/07	7/27/07	LB	14252
C10-C22 DRO	<30	30		mg/Kg	1.0	8015AZ	7/20/07	7/20/07	JPM	5GC9070720
C22-C32 ORO	<100	100		mg/Kg	1.0	8015AZ	7/20/07	7/20/07	JPM	5GC9070720
C10-C32 SRL	<130	130		mg/Kg	1.0	8015AZ	7/20/07	7/20/07	JPM	5GC9070720
o-Terphenyl(Surrogate)	96	70-130		%REC	1.0	8015AZ	7/20/07	7/20/07	JPM	5GC9070720
Benzene	<0.050	0.050		mg/Kg	1.0	SW8021B	7/20/07	7/20/07	JPM	5GC8070720
Ethylbenzene	<0.10	0.10		mg/Kg	1.0	SW8021B	7/20/07	7/20/07	JPM	5GC8070720
Toluene	<0.10	0.10		mg/Kg	1.0	SW8021B	7/20/07	7/20/07	JPM	5GC8070720
Xylenes, total	<0.15	0.15		mg/Kg	1.0	SW8021B	7/20/07	7/20/07	JPM	5GC8070720
Bromofluorobenzene(Surrogate)	84	61-135		%REC	1.0	SW8021B	7/20/07	7/20/07	JPM	5GC8070720
Acetone	<1.5	1.5		mg/Kg	1.0	SW8260B	7/17/07	7/31/07 18:03	BSP	GCMS_T_070726A
Benzene	<0.050	0.050		mg/Kg	1.0	SW8260B	7/17/07	7/31/07 18:03	BSP	GCMS_T_070726A

Confidential and Privileged

TRANSWEST GEOCHEM

Date Printed 17-Aug-07

License No. AZM133/AZ0133

CLIENT: SCS Engineers
Work Order: 0707362
Lab ID: 0707362-63
Project Name: Pioneer Paints
Project Number: 10204058.06

Client Sample ID: B2-10
Collection Date: 7/20/2007 12:29:00 PM
Matrix: Soil

Analyte	Result	PQL	Qual	Units	DF	Test Code	Date Prepared	Date Analyzed	Analyst	Batch ID
Bromobenzene	<0.25	0.25		mg/Kg	1.0	SW8260B	7/17/07	7/31/07 18:03	BSP	GCMS_T_070726A
Bromochloromethane	<0.050	0.050		mg/Kg	1.0	SW8260B	7/17/07	7/31/07 18:03	BSP	GCMS_T_070726A
Bromodichloromethane	<0.050	0.050		mg/Kg	1.0	SW8260B	7/17/07	7/31/07 18:03	BSP	GCMS_T_070726A
Bromoform	<0.10	0.10		mg/Kg	1.0	SW8260B	7/17/07	7/31/07 18:03	BSP	GCMS_T_070726A
Bromomethane	<0.50	0.50		mg/Kg	1.0	SW8260B	7/17/07	7/31/07 18:03	BSP	GCMS_T_070726A
2-Butanone	<0.50	0.50		mg/Kg	1.0	SW8260B	7/17/07	7/31/07 18:03	BSP	GCMS_T_070726A
n-Butylbenzene	<0.25	0.25		mg/Kg	1.0	SW8260B	7/17/07	7/31/07 18:03	BSP	GCMS_T_070726A
sec-Butylbenzene	<0.25	0.25		mg/Kg	1.0	SW8260B	7/17/07	7/31/07 18:03	BSP	GCMS_T_070726A
tert-Butylbenzene	<0.25	0.25		mg/Kg	1.0	SW8260B	7/17/07	7/31/07 18:03	BSP	GCMS_T_070726A
Carbon disulfide	<0.50	0.50		mg/Kg	1.0	SW8260B	7/17/07	7/31/07 18:03	BSP	GCMS_T_070726A
Carbon tetrachloride	<0.050	0.050		mg/Kg	1.0	SW8260B	7/17/07	7/31/07 18:03	BSP	GCMS_T_070726A
Chlorobenzene	<0.050	0.050		mg/Kg	1.0	SW8260B	7/17/07	7/31/07 18:03	BSP	GCMS_T_070726A
Dibromochloromethane	<0.050	0.050		mg/Kg	1.0	SW8260B	7/17/07	7/31/07 18:03	BSP	GCMS_T_070726A
Chloroethane	<0.50	0.50		mg/Kg	1.0	SW8260B	7/17/07	7/31/07 18:03	BSP	GCMS_T_070726A
Chloroform	<0.050	0.050		mg/Kg	1.0	SW8260B	7/17/07	7/31/07 18:03	BSP	GCMS_T_070726A
Chloromethane	<0.50	0.50		mg/Kg	1.0	SW8260B	7/17/07	7/31/07 18:03	BSP	GCMS_T_070726A
2-Chlorotoluene	<0.25	0.25		mg/Kg	1.0	SW8260B	7/17/07	7/31/07 18:03	BSP	GCMS_T_070726A
4-Chlorotoluene	<0.25	0.25		mg/Kg	1.0	SW8260B	7/17/07	7/31/07 18:03	BSP	GCMS_T_070726A
1,2-Dibromo-3-chloropropane	<0.50	0.50		mg/Kg	1.0	SW8260B	7/17/07	7/31/07 18:03	BSP	GCMS_T_070726A
1,2-Dibromoethane	<0.50	0.50		mg/Kg	1.0	SW8260B	7/17/07	7/31/07 18:03	BSP	GCMS_T_070726A
Dibromomethane	<0.25	0.25		mg/Kg	1.0	SW8260B	7/17/07	7/31/07 18:03	BSP	GCMS_T_070726A
1,2-Dichlorobenzene	<0.050	0.050		mg/Kg	1.0	SW8260B	7/17/07	7/31/07 18:03	BSP	GCMS_T_070726A
1,3-Dichlorobenzene	<0.050	0.050		mg/Kg	1.0	SW8260B	7/17/07	7/31/07 18:03	BSP	GCMS_T_070726A
1,4-Dichlorobenzene	<0.050	0.050		mg/Kg	1.0	SW8260B	7/17/07	7/31/07 18:03	BSP	GCMS_T_070726A
Dichlorodifluoromethane	<0.50	0.50	L1	mg/Kg	1.0	SW8260B	7/17/07	7/31/07 18:03	BSP	GCMS_T_070726A
1,1-Dichloroethane	<0.050	0.050		mg/Kg	1.0	SW8260B	7/17/07	7/31/07 18:03	BSP	GCMS_T_070726A
1,2-Dichloroethane	<0.050	0.050		mg/Kg	1.0	SW8260B	7/17/07	7/31/07 18:03	BSP	GCMS_T_070726A
1,1-Dichloroethene	<0.10	0.10		mg/Kg	1.0	SW8260B	7/17/07	7/31/07 18:03	BSP	GCMS_T_070726A
cis-1,2-Dichloroethene	<0.050	0.050		mg/Kg	1.0	SW8260B	7/17/07	7/31/07 18:03	BSP	GCMS_T_070726A
trans-1,2-Dichloroethene	<0.050	0.050		mg/Kg	1.0	SW8260B	7/17/07	7/31/07 18:03	BSP	GCMS_T_070726A
1,2-Dichloropropane	<0.050	0.050		mg/Kg	1.0	SW8260B	7/17/07	7/31/07 18:03	BSP	GCMS_T_070726A
1,3-Dichloropropane	<0.25	0.25		mg/Kg	1.0	SW8260B	7/17/07	7/31/07 18:03	BSP	GCMS_T_070726A
2,2-Dichloropropane	<0.25	0.25	L2	mg/Kg	1.0	SW8260B	7/17/07	7/31/07 18:03	BSP	GCMS_T_070726A
1,1-Dichloropropene	<0.25	0.25		mg/Kg	1.0	SW8260B	7/17/07	7/31/07 18:03	BSP	GCMS_T_070726A
cis-1,3-Dichloropropene	<0.050	0.050		mg/Kg	1.0	SW8260B	7/17/07	7/31/07 18:03	BSP	GCMS_T_070726A
trans-1,3-Dichloropropene	<0.050	0.050		mg/Kg	1.0	SW8260B	7/17/07	7/31/07 18:03	BSP	GCMS_T_070726A
Ethylbenzene	<0.10	0.10		mg/Kg	1.0	SW8260B	7/17/07	7/31/07 18:03	BSP	GCMS_T_070726A
Hexachlorobutadiene	<0.50	0.50		mg/Kg	1.0	SW8260B	7/17/07	7/31/07 18:03	BSP	GCMS_T_070726A
2-Hexanone	<0.50	0.50		mg/Kg	1.0	SW8260B	7/17/07	7/31/07 18:03	BSP	GCMS_T_070726A
Iodomethane	<0.50	0.50		mg/Kg	1.0	SW8260B	7/17/07	7/31/07 18:03	BSP	GCMS_T_070726A
Isopropylbenzene	<0.25	0.25		mg/Kg	1.0	SW8260B	7/17/07	7/31/07 18:03	BSP	GCMS_T_070726A

Confidential and Privileged

TRANSWEST GEOCHEM

Date Printed 17-Aug-07

License No. AZM133/AZ0133

CLIENT: SCS Engineers
Work Order: 0707362
Lab ID: 0707362-63
Project Name: Pioneer Paints
Project Number: 10204058.06

Client Sample ID: B2-10
Collection Date: 7/20/2007 12:29:00 PM
Matrix: Soil

Analyte	Result	PQL	Qual	Units	DF	Test Code	Date Prepared	Date Analyzed	Analyst	Batch ID
4-Isopropyltoluene	<0.25	0.25		mg/Kg	1.0	SW8260B	7/17/07	7/31/07 18:03	BSP	GCMS_T_070726A
Methylene chloride	<0.50	0.50		mg/Kg	1.0	SW8260B	7/17/07	7/31/07 18:03	BSP	GCMS_T_070726A
4-Methyl-2-pentanone	<0.50	0.50		mg/Kg	1.0	SW8260B	7/17/07	7/31/07 18:03	BSP	GCMS_T_070726A
Methyl tert-butyl ether	<0.25	0.25		mg/Kg	1.0	SW8260B	7/17/07	7/31/07 18:03	BSP	GCMS_T_070726A
Naphthalene	<0.25	0.25		mg/Kg	1.0	SW8260B	7/17/07	7/31/07 18:03	BSP	GCMS_T_070726A
n-Propylbenzene	<0.25	0.25		mg/Kg	1.0	SW8260B	7/17/07	7/31/07 18:03	BSP	GCMS_T_070726A
Styrene	<0.25	0.25		mg/Kg	1.0	SW8260B	7/17/07	7/31/07 18:03	BSP	GCMS_T_070726A
1,1,1,2-Tetrachloroethane	<0.25	0.25		mg/Kg	1.0	SW8260B	7/17/07	7/31/07 18:03	BSP	GCMS_T_070726A
1,1,2,2-Tetrachloroethane	<0.10	0.10		mg/Kg	1.0	SW8260B	7/17/07	7/31/07 18:03	BSP	GCMS_T_070726A
Tetrachloroethene	<0.050	0.050		mg/Kg	1.0	SW8260B	7/17/07	7/31/07 18:03	BSP	GCMS_T_070726A
Toluene	<0.10	0.10		mg/Kg	1.0	SW8260B	7/17/07	7/31/07 18:03	BSP	GCMS_T_070726A
1,2,3-Trichlorobenzene	<0.25	0.25		mg/Kg	1.0	SW8260B	7/17/07	7/31/07 18:03	BSP	GCMS_T_070726A
1,2,4-Trichlorobenzene	<0.25	0.25		mg/Kg	1.0	SW8260B	7/17/07	7/31/07 18:03	BSP	GCMS_T_070726A
1,1,1-Trichloroethane	<0.050	0.050		mg/Kg	1.0	SW8260B	7/17/07	7/31/07 18:03	BSP	GCMS_T_070726A
1,1,2-Trichloroethane	<0.050	0.050		mg/Kg	1.0	SW8260B	7/17/07	7/31/07 18:03	BSP	GCMS_T_070726A
Trichloroethene	<0.050	0.050		mg/Kg	1.0	SW8260B	7/17/07	7/31/07 18:03	BSP	GCMS_T_070726A
Trichlorofluoromethane	<0.50	0.50		mg/Kg	1.0	SW8260B	7/17/07	7/31/07 18:03	BSP	GCMS_T_070726A
1,2,3-Trichloropropane	<0.25	0.25		mg/Kg	1.0	SW8260B	7/17/07	7/31/07 18:03	BSP	GCMS_T_070726A
1,2,4-Trimethylbenzene	<0.25	0.25		mg/Kg	1.0	SW8260B	7/17/07	7/31/07 18:03	BSP	GCMS_T_070726A
1,3,5-Trimethylbenzene	<0.25	0.25		mg/Kg	1.0	SW8260B	7/17/07	7/31/07 18:03	BSP	GCMS_T_070726A
Vinyl acetate	<0.50	0.50	L2	mg/Kg	1.0	SW8260B	7/17/07	7/31/07 18:03	BSP	GCMS_T_070726A
Vinyl chloride	<0.50	0.50	L1	mg/Kg	1.0	SW8260B	7/17/07	7/31/07 18:03	BSP	GCMS_T_070726A
Xylenes, Total	<0.15	0.15		mg/Kg	1.0	SW8260B	7/17/07	7/31/07 18:03	BSP	GCMS_T_070726A
4-Bromofluorobenzene(Surrogate)	101	59-131		%REC	1.0	SW8260B	7/17/07	7/31/07 18:03	BSP	GCMS_T_070726A
1,2-Dichloroethane-d4(Surrogate)	107	63-123		%REC	1.0	SW8260B	7/17/07	7/31/07 18:03	BSP	GCMS_T_070726A
Dibromofluoromethane(Surrogate)	93	63-123		%REC	1.0	SW8260B	7/17/07	7/31/07 18:03	BSP	GCMS_T_070726A
Toluene-d8(Surrogate)	95	64-120		%REC	1.0	SW8260B	7/17/07	7/31/07 18:03	BSP	GCMS_T_070726A

Confidential and Privileged

TRANSWEST GEOCHEM

Date Printed 17-Aug-07

License No. AZM133/AZ0133

CLIENT: SCS Engineers
Work Order: 0707362
Lab ID: 0707362-65
Project Name: Pioneer Paints
Project Number: 10204058.06

Client Sample ID: B2-20
Collection Date: 7/20/2007 12:46:00 PM
Matrix: Soil

Analyte	Result	PQL	Qual	Units	DF	Test Code	Date Prepared	Date Analyzed	Analyst	Batch ID
Acenaphthene	<0.40	0.40		mg/Kg	1.0	EPA 8310	7/30/07	8/3/07 4:02	MJB	14253
Acenaphthylene	<0.40	0.40		mg/Kg	1.0	EPA 8310	7/30/07	8/3/07 4:02	MJB	14253
Anthracene	<0.040	0.040		mg/Kg	1.0	EPA 8310	7/30/07	8/3/07 4:02	MJB	14253
Benz[a]anthracene	<0.040	0.040		mg/Kg	1.0	EPA 8310	7/30/07	8/3/07 4:02	MJB	14253
Benzo[a]pyrene	<0.010	0.010		mg/Kg	1.0	EPA 8310	7/30/07	8/3/07 4:02	MJB	14253
Benzo[b]fluoranthene	<0.040	0.040		mg/Kg	1.0	EPA 8310	7/30/07	8/3/07 4:02	MJB	14253
Benzo[g,h,i]perylene	<0.040	0.040		mg/Kg	1.0	EPA 8310	7/30/07	8/3/07 4:02	MJB	14253
Benzo[k]fluoranthene	<0.040	0.040		mg/Kg	1.0	EPA 8310	7/30/07	8/3/07 4:02	MJB	14253
Chrysene	<0.040	0.040		mg/Kg	1.0	EPA 8310	7/30/07	8/3/07 4:02	MJB	14253
Dibenz[a,h]anthracene	<0.040	0.040		mg/Kg	1.0	EPA 8310	7/30/07	8/3/07 4:02	MJB	14253
Fluoranthene	<0.040	0.040		mg/Kg	1.0	EPA 8310	7/30/07	8/3/07 4:02	MJB	14253
Fluorene	<0.040	0.040		mg/Kg	1.0	EPA 8310	7/30/07	8/3/07 4:02	MJB	14253
Indeno[1,2,3-cd]pyrene	<0.020	0.020		mg/Kg	1.0	EPA 8310	7/30/07	8/3/07 4:02	MJB	14253
Naphthalene	<0.10	0.10		mg/Kg	1.0	EPA 8310	7/30/07	8/3/07 4:02	MJB	14253
Phenanthrene	<0.080	0.080		mg/Kg	1.0	EPA 8310	7/30/07	8/3/07 4:02	MJB	14253
Pyrene	<0.040	0.040		mg/Kg	1.0	EPA 8310	7/30/07	8/3/07 4:02	MJB	14253
2-Chloroanthracene(Surrogate)	88	51-125		%REC	1.0	EPA 8310	7/30/07	8/3/07 4:02	MJB	14253
Arsenic	<5.0	5.0		mg/Kg	1.0	SW6010B	7/30/07	7/31/07 0:00	BJK	14255
Cadmium	<1.0	1.0		mg/Kg	1.0	SW6010B	7/30/07	7/31/07 0:00	BJK	14255
Chromium	<5.0	5.0		mg/Kg	1.0	SW6010B	7/30/07	7/31/07 0:00	BJK	14255
Lead	**5.6**	5.0		mg/Kg	1.0	SW6010B	7/30/07	7/31/07 0:00	BJK	14255
Nickel	<5.0	5.0		mg/Kg	1.0	SW6010B	7/30/07	7/31/07 0:00	BJK	14255
Silver	<5.0	5.0		mg/Kg	1.0	SW6010B	7/30/07	7/31/07 0:00	BJK	14255
Mercury	<0.083	0.083		mg/Kg	1.0	SW7471A	7/27/07	7/27/07	LB	14252
C10-C22 DRO	<30	30		mg/Kg	1.0	8015AZ	7/20/07	7/20/07	JPM	5GC9070720
C22-C32 ORO	<100	100		mg/Kg	1.0	8015AZ	7/20/07	7/20/07	JPM	5GC9070720
C10-C32 SRL	<130	130		mg/Kg	1.0	8015AZ	7/20/07	7/20/07	JPM	5GC9070720
o-Terphenyl(Surrogate)	91	70-130		%REC	1.0	8015AZ	7/20/07	7/20/07	JPM	5GC9070720
Benzene	<0.050	0.050		mg/Kg	1.0	SW8021B	7/20/07	7/20/07	JPM	5GC8070720
Ethylbenzene	<0.10	0.10		mg/Kg	1.0	SW8021B	7/20/07	7/20/07	JPM	5GC8070720
Toluene	<0.10	0.10		mg/Kg	1.0	SW8021B	7/20/07	7/20/07	JPM	5GC8070720
Xylenes, total	<0.15	0.15		mg/Kg	1.0	SW8021B	7/20/07	7/20/07	JPM	5GC8070720
Bromofluorobenzene(Surrogate)	80	61-135		%REC	1.0	SW8021B	7/20/07	7/20/07	JPM	5GC8070720
Acetone	<1.5	1.5		mg/Kg	1.0	SW8260B	7/17/07	7/31/07 18:47	BSP	GCMS_T_070726A
Benzene	<0.050	0.050		mg/Kg	1.0	SW8260B	7/17/07	7/31/07 18:47	BSP	GCMS_T_070726A

Confidential and Privileged

TRANSWEST GEOCHEM

Date Printed 17-Aug-07

License No. AZM133/AZ0133

CLIENT: SCS Engineers
Work Order: 0707362
Lab ID: 0707362-65
Project Name: Pioneer Paints
Project Number: 10204058.06

Client Sample ID: B2-20
Collection Date: 7/20/2007 12:46:00 PM
Matrix: Soil

Analyte	Result	PQL	Qual	Units	DF	Test Code	Date Prepared	Date Analyzed	Analyst	Batch ID
Bromobenzene	<0.25	0.25		mg/Kg	1.0	SW8260B	7/17/07	7/31/07 18:47	BSP	GCMS_T_070726A
Bromochloromethane	<0.050	0.050		mg/Kg	1.0	SW8260B	7/17/07	7/31/07 18:47	BSP	GCMS_T_070726A
Bromodichloromethane	<0.050	0.050		mg/Kg	1.0	SW8260B	7/17/07	7/31/07 18:47	BSP	GCMS_T_070726A
Bromoform	<0.10	0.10		mg/Kg	1.0	SW8260B	7/17/07	7/31/07 18:47	BSP	GCMS_T_070726A
Bromomethane	<0.50	0.50		mg/Kg	1.0	SW8260B	7/17/07	7/31/07 18:47	BSP	GCMS_T_070726A
2-Butanone	<0.50	0.50		mg/Kg	1.0	SW8260B	7/17/07	7/31/07 18:47	BSP	GCMS_T_070726A
n-Butylbenzene	<0.25	0.25		mg/Kg	1.0	SW8260B	7/17/07	7/31/07 18:47	BSP	GCMS_T_070726A
sec-Butylbenzene	<0.25	0.25		mg/Kg	1.0	SW8260B	7/17/07	7/31/07 18:47	BSP	GCMS_T_070726A
tert-Butylbenzene	<0.25	0.25		mg/Kg	1.0	SW8260B	7/17/07	7/31/07 18:47	BSP	GCMS_T_070726A
Carbon disulfide	<0.50	0.50		mg/Kg	1.0	SW8260B	7/17/07	7/31/07 18:47	BSP	GCMS_T_070726A
Carbon tetrachloride	<0.050	0.050		mg/Kg	1.0	SW8260B	7/17/07	7/31/07 18:47	BSP	GCMS_T_070726A
Chlorobenzene	<0.050	0.050		mg/Kg	1.0	SW8260B	7/17/07	7/31/07 18:47	BSP	GCMS_T_070726A
Dibromochloromethane	<0.050	0.050		mg/Kg	1.0	SW8260B	7/17/07	7/31/07 18:47	BSP	GCMS_T_070726A
Chloroethane	<0.50	0.50		mg/Kg	1.0	SW8260B	7/17/07	7/31/07 18:47	BSP	GCMS_T_070726A
Chloroform	<0.050	0.050		mg/Kg	1.0	SW8260B	7/17/07	7/31/07 18:47	BSP	GCMS_T_070726A
Chloromethane	<0.50	0.50		mg/Kg	1.0	SW8260B	7/17/07	7/31/07 18:47	BSP	GCMS_T_070726A
2-Chlorotoluene	<0.25	0.25		mg/Kg	1.0	SW8260B	7/17/07	7/31/07 18:47	BSP	GCMS_T_070726A
4-Chlorotoluene	<0.25	0.25		mg/Kg	1.0	SW8260B	7/17/07	7/31/07 18:47	BSP	GCMS_T_070726A
1,2-Dibromo-3-chloropropane	<0.50	0.50		mg/Kg	1.0	SW8260B	7/17/07	7/31/07 18:47	BSP	GCMS_T_070726A
1,2-Dibromoethane	<0.50	0.50		mg/Kg	1.0	SW8260B	7/17/07	7/31/07 18:47	BSP	GCMS_T_070726A
Dibromomethane	<0.25	0.25		mg/Kg	1.0	SW8260B	7/17/07	7/31/07 18:47	BSP	GCMS_T_070726A
1,2-Dichlorobenzene	<0.050	0.050		mg/Kg	1.0	SW8260B	7/17/07	7/31/07 18:47	BSP	GCMS_T_070726A
1,3-Dichlorobenzene	<0.050	0.050		mg/Kg	1.0	SW8260B	7/17/07	7/31/07 18:47	BSP	GCMS_T_070726A
1,4-Dichlorobenzene	<0.050	0.050		mg/Kg	1.0	SW8260B	7/17/07	7/31/07 18:47	BSP	GCMS_T_070726A
Dichlorodifluoromethane	<0.50	0.50	L1	mg/Kg	1.0	SW8260B	7/17/07	7/31/07 18:47	BSP	GCMS_T_070726A
1,1-Dichloroethane	<0.050	0.050		mg/Kg	1.0	SW8260B	7/17/07	7/31/07 18:47	BSP	GCMS_T_070726A
1,2-Dichloroethane	<0.050	0.050		mg/Kg	1.0	SW8260B	7/17/07	7/31/07 18:47	BSP	GCMS_T_070726A
1,1-Dichloroethene	<0.10	0.10		mg/Kg	1.0	SW8260B	7/17/07	7/31/07 18:47	BSP	GCMS_T_070726A
cis-1,2-Dichloroethene	<0.050	0.050		mg/Kg	1.0	SW8260B	7/17/07	7/31/07 18:47	BSP	GCMS_T_070726A
trans-1,2-Dichloroethene	<0.050	0.050		mg/Kg	1.0	SW8260B	7/17/07	7/31/07 18:47	BSP	GCMS_T_070726A
1,2-Dichloropropane	<0.050	0.050		mg/Kg	1.0	SW8260B	7/17/07	7/31/07 18:47	BSP	GCMS_T_070726A
1,3-Dichloropropane	<0.25	0.25		mg/Kg	1.0	SW8260B	7/17/07	7/31/07 18:47	BSP	GCMS_T_070726A
2,2-Dichloropropane	<0.25	0.25	L2	mg/Kg	1.0	SW8260B	7/17/07	7/31/07 18:47	BSP	GCMS_T_070726A
1,1-Dichloropropene	<0.25	0.25		mg/Kg	1.0	SW8260B	7/17/07	7/31/07 18:47	BSP	GCMS_T_070726A
cis-1,3-Dichloropropene	<0.050	0.050		mg/Kg	1.0	SW8260B	7/17/07	7/31/07 18:47	BSP	GCMS_T_070726A
trans-1,3-Dichloropropene	<0.050	0.050		mg/Kg	1.0	SW8260B	7/17/07	7/31/07 18:47	BSP	GCMS_T_070726A
Ethylbenzene	<0.10	0.10		mg/Kg	1.0	SW8260B	7/17/07	7/31/07 18:47	BSP	GCMS_T_070726A
Hexachlorobutadiene	<0.50	0.50		mg/Kg	1.0	SW8260B	7/17/07	7/31/07 18:47	BSP	GCMS_T_070726A
2-Hexanone	<0.50	0.50		mg/Kg	1.0	SW8260B	7/17/07	7/31/07 18:47	BSP	GCMS_T_070726A
Iodomethane	<0.50	0.50		mg/Kg	1.0	SW8260B	7/17/07	7/31/07 18:47	BSP	GCMS_T_070726A
Isopropylbenzene	<0.25	0.25		mg/Kg	1.0	SW8260B	7/17/07	7/31/07 18:47	BSP	GCMS_T_070726A

Confidential and Privileged

TRANSWEST GEOCHEM

Date Printed 17-Aug-07

License No. AZM133/AZ0133

CLIENT: SCS Engineers
Work Order: 0707362
Lab ID: 0707362-65
Project Name: Pioneer Paints
Project Number: 10204058.06

Client Sample ID: B2-20
Collection Date: 7/20/2007 12:46:00 PM
Matrix: Soil

Analyte	Result	PQL	Qual	Units	DF	Test Code	Date Prepared	Date Analyzed	Analyst	Batch ID
4-Isopropyltoluene	<0.25	0.25		mg/Kg	1.0	SW8260B	7/17/07	7/31/07 18:47	BSP	GCMS_T_070726A
Methylene chloride	<0.50	0.50		mg/Kg	1.0	SW8260B	7/17/07	7/31/07 18:47	BSP	GCMS_T_070726A
4-Methyl-2-pentanone	<0.50	0.50		mg/Kg	1.0	SW8260B	7/17/07	7/31/07 18:47	BSP	GCMS_T_070726A
Methyl tert-butyl ether	<0.25	0.25		mg/Kg	1.0	SW8260B	7/17/07	7/31/07 18:47	BSP	GCMS_T_070726A
Naphthalene	<0.25	0.25		mg/Kg	1.0	SW8260B	7/17/07	7/31/07 18:47	BSP	GCMS_T_070726A
n-Propylbenzene	<0.25	0.25		mg/Kg	1.0	SW8260B	7/17/07	7/31/07 18:47	BSP	GCMS_T_070726A
Styrene	<0.25	0.25		mg/Kg	1.0	SW8260B	7/17/07	7/31/07 18:47	BSP	GCMS_T_070726A
1,1,1,2-Tetrachloroethane	<0.25	0.25		mg/Kg	1.0	SW8260B	7/17/07	7/31/07 18:47	BSP	GCMS_T_070726A
1,1,2,2-Tetrachloroethane	<0.10	0.10		mg/Kg	1.0	SW8260B	7/17/07	7/31/07 18:47	BSP	GCMS_T_070726A
Tetrachloroethene	<0.050	0.050		mg/Kg	1.0	SW8260B	7/17/07	7/31/07 18:47	BSP	GCMS_T_070726A
Toluene	<0.10	0.10		mg/Kg	1.0	SW8260B	7/17/07	7/31/07 18:47	BSP	GCMS_T_070726A
1,2,3-Trichlorobenzene	<0.25	0.25		mg/Kg	1.0	SW8260B	7/17/07	7/31/07 18:47	BSP	GCMS_T_070726A
1,2,4-Trichlorobenzene	<0.25	0.25		mg/Kg	1.0	SW8260B	7/17/07	7/31/07 18:47	BSP	GCMS_T_070726A
1,1,1-Trichloroethane	<0.050	0.050		mg/Kg	1.0	SW8260B	7/17/07	7/31/07 18:47	BSP	GCMS_T_070726A
1,1,2-Trichloroethane	<0.050	0.050		mg/Kg	1.0	SW8260B	7/17/07	7/31/07 18:47	BSP	GCMS_T_070726A
Trichloroethene	<0.050	0.050		mg/Kg	1.0	SW8260B	7/17/07	7/31/07 18:47	BSP	GCMS_T_070726A
Trichlorofluoromethane	<0.50	0.50		mg/Kg	1.0	SW8260B	7/17/07	7/31/07 18:47	BSP	GCMS_T_070726A
1,2,3-Trichloropropane	<0.25	0.25		mg/Kg	1.0	SW8260B	7/17/07	7/31/07 18:47	BSP	GCMS_T_070726A
1,2,4-Trimethylbenzene	<0.25	0.25		mg/Kg	1.0	SW8260B	7/17/07	7/31/07 18:47	BSP	GCMS_T_070726A
1,3,5-Trimethylbenzene	<0.25	0.25		mg/Kg	1.0	SW8260B	7/17/07	7/31/07 18:47	BSP	GCMS_T_070726A
Vinyl acetate	<0.50	0.50	L2	mg/Kg	1.0	SW8260B	7/17/07	7/31/07 18:47	BSP	GCMS_T_070726A
Vinyl chloride	<0.50	0.50	L1	mg/Kg	1.0	SW8260B	7/17/07	7/31/07 18:47	BSP	GCMS_T_070726A
Xylenes, Total	<0.15	0.15		mg/Kg	1.0	SW8260B	7/17/07	7/31/07 18:47	BSP	GCMS_T_070726A
4-Bromofluorobenzene(Surrogate)	95	59-131		%REC	1.0	SW8260B	7/17/07	7/31/07 18:47	BSP	GCMS_T_070726A
1,2-Dichloroethane-d4(Surrogate)	107	63-123		%REC	1.0	SW8260B	7/17/07	7/31/07 18:47	BSP	GCMS_T_070726A
Dibromofluoromethane(Surrogate)	95	63-123		%REC	1.0	SW8260B	7/17/07	7/31/07 18:47	BSP	GCMS_T_070726A
Toluene-d8(Surrogate)	94	64-120		%REC	1.0	SW8260B	7/17/07	7/31/07 18:47	BSP	GCMS_T_070726A

Confidential and Privileged

TRANSWEST GEOCHEM

Date Printed 17-Aug-07

License No. AZM133/AZ0133

CLIENT: SCS Engineers
Work Order: 0707362
Lab ID: 0707362-67
Project Name: Pioneer Paints
Project Number: 10204058.06

Client Sample ID: B2-30
Collection Date: 7/20/2007 1:03:00 PM
Matrix: Soil

Analyte	Result	PQL	Qual	Units	DF	Test Code	Date Prepared	Date Analyzed	Analyst	Batch ID
Acenaphthene	<0.40	0.40		mg/Kg	1.0	EPA 8310	7/30/07	8/3/07 4:33	MJB	14253
Acenaphthylene	<0.40	0.40		mg/Kg	1.0	EPA 8310	7/30/07	8/3/07 4:33	MJB	14253
Anthracene	<0.040	0.040		mg/Kg	1.0	EPA 8310	7/30/07	8/3/07 4:33	MJB	14253
Benz[a]anthracene	<0.040	0.040		mg/Kg	1.0	EPA 8310	7/30/07	8/3/07 4:33	MJB	14253
Benzo[a]pyrene	<0.010	0.010		mg/Kg	1.0	EPA 8310	7/30/07	8/3/07 4:33	MJB	14253
Benzo[b]fluoranthene	<0.040	0.040		mg/Kg	1.0	EPA 8310	7/30/07	8/3/07 4:33	MJB	14253
Benzo[g,h,i]perylene	<0.040	0.040		mg/Kg	1.0	EPA 8310	7/30/07	8/3/07 4:33	MJB	14253
Benzo[k]fluoranthene	<0.040	0.040		mg/Kg	1.0	EPA 8310	7/30/07	8/3/07 4:33	MJB	14253
Chrysene	<0.040	0.040		mg/Kg	1.0	EPA 8310	7/30/07	8/3/07 4:33	MJB	14253
Dibenz[a,h]anthracene	<0.040	0.040		mg/Kg	1.0	EPA 8310	7/30/07	8/3/07 4:33	MJB	14253
Fluoranthene	<0.040	0.040		mg/Kg	1.0	EPA 8310	7/30/07	8/3/07 4:33	MJB	14253
Fluorene	<0.040	0.040		mg/Kg	1.0	EPA 8310	7/30/07	8/3/07 4:33	MJB	14253
Indeno[1,2,3-cd]pyrene	<0.020	0.020		mg/Kg	1.0	EPA 8310	7/30/07	8/3/07 4:33	MJB	14253
Naphthalene	<0.10	0.10		mg/Kg	1.0	EPA 8310	7/30/07	8/3/07 4:33	MJB	14253
Phenanthrene	<0.080	0.080		mg/Kg	1.0	EPA 8310	7/30/07	8/3/07 4:33	MJB	14253
Pyrene	<0.040	0.040		mg/Kg	1.0	EPA 8310	7/30/07	8/3/07 4:33	MJB	14253
2-Chloroanthracene(Surrogate)	87	51-125		%REC	1.0	EPA 8310	7/30/07	8/3/07 4:33	MJB	14253
Arsenic	**16**	5.0		mg/Kg	1.0	SW6010B	7/30/07	7/31/07 0:04	BJK	14255
Cadmium	<1.0	1.0		mg/Kg	1.0	SW6010B	7/30/07	7/31/07 0:04	BJK	14255
Chromium	<5.0	5.0		mg/Kg	1.0	SW6010B	7/30/07	7/31/07 0:04	BJK	14255
Lead	<5.0	5.0		mg/Kg	1.0	SW6010B	7/30/07	7/31/07 0:04	BJK	14255
Nickel	<5.0	5.0		mg/Kg	1.0	SW6010B	7/30/07	7/31/07 0:04	BJK	14255
Silver	<5.0	5.0		mg/Kg	1.0	SW6010B	7/30/07	7/31/07 0:04	BJK	14255
Mercury	<0.083	0.083	L1	mg/Kg	1.0	SW7471A	7/31/07	7/31/07	LB	14280
C10-C22 DRO	<30	30		mg/Kg	1.0	8015AZ	7/20/07	7/20/07	JPM	5GC9070720
C22-C32 ORO	<100	100		mg/Kg	1.0	8015AZ	7/20/07	7/20/07	JPM	5GC9070720
C10-C32 SRL	<130	130		mg/Kg	1.0	8015AZ	7/20/07	7/20/07	JPM	5GC9070720
o-Terphenyl(Surrogate)	91	70-130		%REC	1.0	8015AZ	7/20/07	7/20/07	JPM	5GC9070720
Benzene	<0.050	0.050		mg/Kg	1.0	SW8021B	7/20/07	7/20/07	JPM	5GC8070720
Ethylbenzene	<0.10	0.10		mg/Kg	1.0	SW8021B	7/20/07	7/20/07	JPM	5GC8070720
Toluene	<0.10	0.10		mg/Kg	1.0	SW8021B	7/20/07	7/20/07	JPM	5GC8070720
Xylenes, total	<0.15	0.15		mg/Kg	1.0	SW8021B	7/20/07	7/20/07	JPM	5GC8070720
Bromofluorobenzene(Surrogate)	78	61-135		%REC	1.0	SW8021B	7/20/07	7/20/07	JPM	5GC8070720
Acetone	<1.5	1.5		mg/Kg	1.0	SW8260B	7/17/07	7/31/07 19:30	BSP	GCMS_T_070726A
Benzene	<0.050	0.050		mg/Kg	1.0	SW8260B	7/17/07	7/31/07 19:30	BSP	GCMS_T_070726A

Confidential and Privileged

TRANSWEST GEOCHEM

Date Printed 17-Aug-07

License No. AZM133/AZ0133

CLIENT: SCS Engineers
Work Order: 0707362
Lab ID: 0707362-67
Project Name: Pioneer Paints
Project Number: 10204058.06

Client Sample ID: B2-30
Collection Date: 7/20/2007 1:03:00 PM
Matrix: Soil

Analyte	Result	PQL	Qual	Units	DF	Test Code	Date Prepared	Date Analyzed	Analyst	Batch ID
Bromobenzene	<0.25	0.25		mg/Kg	1.0	SW8260B	7/17/07	7/31/07 19:30	BSP	GCMS_T_070726A
Bromochloromethane	<0.050	0.050		mg/Kg	1.0	SW8260B	7/17/07	7/31/07 19:30	BSP	GCMS_T_070726A
Bromodichloromethane	<0.050	0.050		mg/Kg	1.0	SW8260B	7/17/07	7/31/07 19:30	BSP	GCMS_T_070726A
Bromoform	<0.10	0.10		mg/Kg	1.0	SW8260B	7/17/07	7/31/07 19:30	BSP	GCMS_T_070726A
Bromomethane	<0.50	0.50		mg/Kg	1.0	SW8260B	7/17/07	7/31/07 19:30	BSP	GCMS_T_070726A
2-Butanone	<0.50	0.50		mg/Kg	1.0	SW8260B	7/17/07	7/31/07 19:30	BSP	GCMS_T_070726A
n-Butylbenzene	<0.25	0.25		mg/Kg	1.0	SW8260B	7/17/07	7/31/07 19:30	BSP	GCMS_T_070726A
sec-Butylbenzene	<0.25	0.25		mg/Kg	1.0	SW8260B	7/17/07	7/31/07 19:30	BSP	GCMS_T_070726A
tert-Butylbenzene	<0.25	0.25		mg/Kg	1.0	SW8260B	7/17/07	7/31/07 19:30	BSP	GCMS_T_070726A
Carbon disulfide	<0.50	0.50		mg/Kg	1.0	SW8260B	7/17/07	7/31/07 19:30	BSP	GCMS_T_070726A
Carbon tetrachloride	<0.050	0.050		mg/Kg	1.0	SW8260B	7/17/07	7/31/07 19:30	BSP	GCMS_T_070726A
Chlorobenzene	<0.050	0.050		mg/Kg	1.0	SW8260B	7/17/07	7/31/07 19:30	BSP	GCMS_T_070726A
Dibromochloromethane	<0.050	0.050		mg/Kg	1.0	SW8260B	7/17/07	7/31/07 19:30	BSP	GCMS_T_070726A
Chloroethane	<0.50	0.50		mg/Kg	1.0	SW8260B	7/17/07	7/31/07 19:30	BSP	GCMS_T_070726A
Chloroform	<0.050	0.050		mg/Kg	1.0	SW8260B	7/17/07	7/31/07 19:30	BSP	GCMS_T_070726A
Chloromethane	<0.50	0.50		mg/Kg	1.0	SW8260B	7/17/07	7/31/07 19:30	BSP	GCMS_T_070726A
2-Chlorotoluene	<0.25	0.25		mg/Kg	1.0	SW8260B	7/17/07	7/31/07 19:30	BSP	GCMS_T_070726A
4-Chlorotoluene	<0.25	0.25		mg/Kg	1.0	SW8260B	7/17/07	7/31/07 19:30	BSP	GCMS_T_070726A
1,2-Dibromo-3-chloropropane	<0.50	0.50		mg/Kg	1.0	SW8260B	7/17/07	7/31/07 19:30	BSP	GCMS_T_070726A
1,2-Dibromoethane	<0.50	0.50		mg/Kg	1.0	SW8260B	7/17/07	7/31/07 19:30	BSP	GCMS_T_070726A
Dibromomethane	<0.25	0.25		mg/Kg	1.0	SW8260B	7/17/07	7/31/07 19:30	BSP	GCMS_T_070726A
1,2-Dichlorobenzene	<0.050	0.050		mg/Kg	1.0	SW8260B	7/17/07	7/31/07 19:30	BSP	GCMS_T_070726A
1,3-Dichlorobenzene	<0.050	0.050		mg/Kg	1.0	SW8260B	7/17/07	7/31/07 19:30	BSP	GCMS_T_070726A
1,4-Dichlorobenzene	<0.050	0.050		mg/Kg	1.0	SW8260B	7/17/07	7/31/07 19:30	BSP	GCMS_T_070726A
Dichlorodifluoromethane	<0.50	0.50	L1	mg/Kg	1.0	SW8260B	7/17/07	7/31/07 19:30	BSP	GCMS_T_070726A
1,1-Dichloroethane	<0.050	0.050		mg/Kg	1.0	SW8260B	7/17/07	7/31/07 19:30	BSP	GCMS_T_070726A
1,2-Dichloroethane	<0.050	0.050		mg/Kg	1.0	SW8260B	7/17/07	7/31/07 19:30	BSP	GCMS_T_070726A
1,1-Dichloroethene	<0.10	0.10		mg/Kg	1.0	SW8260B	7/17/07	7/31/07 19:30	BSP	GCMS_T_070726A
cis-1,2-Dichloroethene	<0.050	0.050		mg/Kg	1.0	SW8260B	7/17/07	7/31/07 19:30	BSP	GCMS_T_070726A
trans-1,2-Dichloroethene	<0.050	0.050		mg/Kg	1.0	SW8260B	7/17/07	7/31/07 19:30	BSP	GCMS_T_070726A
1,2-Dichloropropane	<0.050	0.050		mg/Kg	1.0	SW8260B	7/17/07	7/31/07 19:30	BSP	GCMS_T_070726A
1,3-Dichloropropane	<0.25	0.25		mg/Kg	1.0	SW8260B	7/17/07	7/31/07 19:30	BSP	GCMS_T_070726A
2,2-Dichloropropane	<0.25	0.25	L2	mg/Kg	1.0	SW8260B	7/17/07	7/31/07 19:30	BSP	GCMS_T_070726A
1,1-Dichloropropene	<0.25	0.25		mg/Kg	1.0	SW8260B	7/17/07	7/31/07 19:30	BSP	GCMS_T_070726A
cis-1,3-Dichloropropene	<0.050	0.050		mg/Kg	1.0	SW8260B	7/17/07	7/31/07 19:30	BSP	GCMS_T_070726A
trans-1,3-Dichloropropene	<0.050	0.050		mg/Kg	1.0	SW8260B	7/17/07	7/31/07 19:30	BSP	GCMS_T_070726A
Ethylbenzene	<0.10	0.10		mg/Kg	1.0	SW8260B	7/17/07	7/31/07 19:30	BSP	GCMS_T_070726A
Hexachlorobutadiene	<0.50	0.50		mg/Kg	1.0	SW8260B	7/17/07	7/31/07 19:30	BSP	GCMS_T_070726A
2-Hexanone	<0.50	0.50		mg/Kg	1.0	SW8260B	7/17/07	7/31/07 19:30	BSP	GCMS_T_070726A
Iodomethane	<0.50	0.50		mg/Kg	1.0	SW8260B	7/17/07	7/31/07 19:30	BSP	GCMS_T_070726A
Isopropylbenzene	<0.25	0.25		mg/Kg	1.0	SW8260B	7/17/07	7/31/07 19:30	BSP	GCMS_T_070726A

Confidential and Privileged

TRANSWEST GEOCHEM

Date Printed 17-Aug-07

License No. AZM133/AZ0133

CLIENT: SCS Engineers
Work Order: 0707362
Lab ID: 0707362-67
Project Name: Pioneer Paints
Project Number: 10204058.06

Client Sample ID: B2-30
Collection Date: 7/20/2007 1:03:00 PM
Matrix: Soil

Analyte	Result	PQL	Qual	Units	DF	Test Code	Date Prepared	Date Analyzed	Analyst	Batch ID
4-Isopropyltoluene	<0.25	0.25		mg/Kg	1.0	SW8260B	7/17/07	7/31/07 19:30	BSP	GCMS_T_070726A
Methylene chloride	<0.50	0.50		mg/Kg	1.0	SW8260B	7/17/07	7/31/07 19:30	BSP	GCMS_T_070726A
4-Methyl-2-pentanone	<0.50	0.50		mg/Kg	1.0	SW8260B	7/17/07	7/31/07 19:30	BSP	GCMS_T_070726A
Methyl tert-butyl ether	<0.25	0.25		mg/Kg	1.0	SW8260B	7/17/07	7/31/07 19:30	BSP	GCMS_T_070726A
Naphthalene	<0.25	0.25		mg/Kg	1.0	SW8260B	7/17/07	7/31/07 19:30	BSP	GCMS_T_070726A
n-Propylbenzene	<0.25	0.25		mg/Kg	1.0	SW8260B	7/17/07	7/31/07 19:30	BSP	GCMS_T_070726A
Styrene	<0.25	0.25		mg/Kg	1.0	SW8260B	7/17/07	7/31/07 19:30	BSP	GCMS_T_070726A
1,1,1,2-Tetrachloroethane	<0.25	0.25		mg/Kg	1.0	SW8260B	7/17/07	7/31/07 19:30	BSP	GCMS_T_070726A
1,1,2,2-Tetrachloroethane	<0.10	0.10		mg/Kg	1.0	SW8260B	7/17/07	7/31/07 19:30	BSP	GCMS_T_070726A
Tetrachloroethene	<0.050	0.050		mg/Kg	1.0	SW8260B	7/17/07	7/31/07 19:30	BSP	GCMS_T_070726A
Toluene	<0.10	0.10		mg/Kg	1.0	SW8260B	7/17/07	7/31/07 19:30	BSP	GCMS_T_070726A
1,2,3-Trichlorobenzene	<0.25	0.25		mg/Kg	1.0	SW8260B	7/17/07	7/31/07 19:30	BSP	GCMS_T_070726A
1,2,4-Trichlorobenzene	<0.25	0.25		mg/Kg	1.0	SW8260B	7/17/07	7/31/07 19:30	BSP	GCMS_T_070726A
1,1,1-Trichloroethane	<0.050	0.050		mg/Kg	1.0	SW8260B	7/17/07	7/31/07 19:30	BSP	GCMS_T_070726A
1,1,2-Trichloroethane	<0.050	0.050		mg/Kg	1.0	SW8260B	7/17/07	7/31/07 19:30	BSP	GCMS_T_070726A
Trichloroethene	<0.050	0.050		mg/Kg	1.0	SW8260B	7/17/07	7/31/07 19:30	BSP	GCMS_T_070726A
Trichlorofluoromethane	<0.50	0.50		mg/Kg	1.0	SW8260B	7/17/07	7/31/07 19:30	BSP	GCMS_T_070726A
1,2,3-Trichloropropane	<0.25	0.25		mg/Kg	1.0	SW8260B	7/17/07	7/31/07 19:30	BSP	GCMS_T_070726A
1,2,4-Trimethylbenzene	<0.25	0.25		mg/Kg	1.0	SW8260B	7/17/07	7/31/07 19:30	BSP	GCMS_T_070726A
1,3,5-Trimethylbenzene	<0.25	0.25		mg/Kg	1.0	SW8260B	7/17/07	7/31/07 19:30	BSP	GCMS_T_070726A
Vinyl acetate	<0.50	0.50	L2	mg/Kg	1.0	SW8260B	7/17/07	7/31/07 19:30	BSP	GCMS_T_070726A
Vinyl chloride	<0.50	0.50	L1	mg/Kg	1.0	SW8260B	7/17/07	7/31/07 19:30	BSP	GCMS_T_070726A
Xylenes, Total	<0.15	0.15		mg/Kg	1.0	SW8260B	7/17/07	7/31/07 19:30	BSP	GCMS_T_070726A
4-Bromofluorobenzene(Surrogate)	102	59-131		%REC	1.0	SW8260B	7/17/07	7/31/07 19:30	BSP	GCMS_T_070726A
1,2-Dichloroethane-d4(Surrogate)	107	63-123		%REC	1.0	SW8260B	7/17/07	7/31/07 19:30	BSP	GCMS_T_070726A
Dibromofluoromethane(Surrogate)	96	63-123		%REC	1.0	SW8260B	7/17/07	7/31/07 19:30	BSP	GCMS_T_070726A
Toluene-d8(Surrogate)	95	64-120		%REC	1.0	SW8260B	7/17/07	7/31/07 19:30	BSP	GCMS_T_070726A

Confidential and Privileged

TRANSWEST GEOCHEM

Date Printed 17-Aug-07

License No. AZM133/AZ0133

CLIENT: SCS Engineers
Work Order: 0707362
Lab ID: 0707362-70
Project Name: Pioneer Paints
Project Number: 10204058.06

Client Sample ID: B2-45
Collection Date: 7/20/2007 1:31:00 PM
Matrix: Soil

Analyte	Result	PQL	Qual	Units	DF	Test Code	Date Prepared	Date Analyzed	Analyst	Batch ID
Acenaphthene	<0.40	0.40		mg/Kg	1.0	EPA 8310	7/30/07	8/3/07 5:05	MJB	14253
Acenaphthylene	<0.40	0.40		mg/Kg	1.0	EPA 8310	7/30/07	8/3/07 5:05	MJB	14253
Anthracene	<0.040	0.040		mg/Kg	1.0	EPA 8310	7/30/07	8/3/07 5:05	MJB	14253
Benz[a]anthracene	<0.040	0.040		mg/Kg	1.0	EPA 8310	7/30/07	8/3/07 5:05	MJB	14253
Benzo[a]pyrene	<0.010	0.010		mg/Kg	1.0	EPA 8310	7/30/07	8/3/07 5:05	MJB	14253
Benzo[b]fluoranthene	<0.040	0.040		mg/Kg	1.0	EPA 8310	7/30/07	8/3/07 5:05	MJB	14253
Benzo[g,h,i]perylene	<0.040	0.040		mg/Kg	1.0	EPA 8310	7/30/07	8/3/07 5:05	MJB	14253
Benzo[k]fluoranthene	<0.040	0.040		mg/Kg	1.0	EPA 8310	7/30/07	8/3/07 5:05	MJB	14253
Chrysene	<0.040	0.040		mg/Kg	1.0	EPA 8310	7/30/07	8/3/07 5:05	MJB	14253
Dibenz[a,h]anthracene	<0.040	0.040		mg/Kg	1.0	EPA 8310	7/30/07	8/3/07 5:05	MJB	14253
Fluoranthene	<0.040	0.040		mg/Kg	1.0	EPA 8310	7/30/07	8/3/07 5:05	MJB	14253
Fluorene	<0.040	0.040		mg/Kg	1.0	EPA 8310	7/30/07	8/3/07 5:05	MJB	14253
Indeno[1,2,3-cd]pyrene	<0.020	0.020		mg/Kg	1.0	EPA 8310	7/30/07	8/3/07 5:05	MJB	14253
Naphthalene	<0.10	0.10		mg/Kg	1.0	EPA 8310	7/30/07	8/3/07 5:05	MJB	14253
Phenanthrene	<0.080	0.080		mg/Kg	1.0	EPA 8310	7/30/07	8/3/07 5:05	MJB	14253
Pyrene	<0.040	0.040		mg/Kg	1.0	EPA 8310	7/30/07	8/3/07 5:05	MJB	14253
2-Chloroanthracene(Surrogate)	88	51-125		%REC	1.0	EPA 8310	7/30/07	8/3/07 5:05	MJB	14253
Arsenic	<5.0	5.0		mg/Kg	1.0	SW6010B	7/30/07	7/31/07 0:07	BJK	14255
Cadmium	<1.0	1.0		mg/Kg	1.0	SW6010B	7/30/07	7/31/07 0:07	BJK	14255
Chromium	<5.0	5.0		mg/Kg	1.0	SW6010B	7/30/07	7/31/07 0:07	BJK	14255
Lead	<5.0	5.0		mg/Kg	1.0	SW6010B	7/30/07	7/31/07 0:07	BJK	14255
Nickel	<5.0	5.0		mg/Kg	1.0	SW6010B	7/30/07	7/31/07 0:07	BJK	14255
Silver	<5.0	5.0		mg/Kg	1.0	SW6010B	7/30/07	7/31/07 0:07	BJK	14255
Mercury	<0.083	0.083		mg/Kg	1.0	SW7471A	7/27/07	7/27/07	LB	14252
C10-C22 DRO	<30	30		mg/Kg	1.0	8015AZ	7/20/07	7/20/07	JPM	5GC9070720
C22-C32 ORO	<100	100		mg/Kg	1.0	8015AZ	7/20/07	7/20/07	JPM	5GC9070720
C10-C32 SRL	<130	130		mg/Kg	1.0	8015AZ	7/20/07	7/20/07	JPM	5GC9070720
o-Terphenyl(Surrogate)	95	70-130		%REC	1.0	8015AZ	7/20/07	7/20/07	JPM	5GC9070720
Benzene	<0.050	0.050		mg/Kg	1.0	SW8021B	7/20/07	7/20/07	JPM	5GC8070720
Ethylbenzene	<0.10	0.10		mg/Kg	1.0	SW8021B	7/20/07	7/20/07	JPM	5GC8070720
Toluene	<0.10	0.10		mg/Kg	1.0	SW8021B	7/20/07	7/20/07	JPM	5GC8070720
Xylenes, total	<0.15	0.15		mg/Kg	1.0	SW8021B	7/20/07	7/20/07	JPM	5GC8070720
Bromofluorobenzene(Surrogate)	76	61-135		%REC	1.0	SW8021B	7/20/07	7/20/07	JPM	5GC8070720
Acetone	<1.5	1.5		mg/Kg	1.0	SW8260B	7/17/07	8/1/07 11:30	BSP	GCMS_T_070726A
Benzene	<0.050	0.050		mg/Kg	1.0	SW8260B	7/17/07	8/1/07 11:30	BSP	GCMS_T_070726A

Confidential and Privileged

TRANSWEST GEOCHEM

Date Printed 17-Aug-07

License No. AZM133/AZ0133

CLIENT: SCS Engineers
Work Order: 0707362
Lab ID: 0707362-70
Project Name: Pioneer Paints
Project Number: 10204058.06

Client Sample ID: B2-45
Collection Date: 7/20/2007 1:31:00 PM
Matrix: Soil

Analyte	Result	PQL	Qual	Units	DF	Test Code	Date Prepared	Date Analyzed	Analyst	Batch ID
Bromobenzene	<0.25	0.25		mg/Kg	1.0	SW8260B	7/17/07	8/1/07 11:30	BSP	GCMS_T_070726A
Bromochloromethane	<0.050	0.050		mg/Kg	1.0	SW8260B	7/17/07	8/1/07 11:30	BSP	GCMS_T_070726A
Bromodichloromethane	<0.050	0.050		mg/Kg	1.0	SW8260B	7/17/07	8/1/07 11:30	BSP	GCMS_T_070726A
Bromoform	<0.10	0.10		mg/Kg	1.0	SW8260B	7/17/07	8/1/07 11:30	BSP	GCMS_T_070726A
Bromomethane	<0.50	0.50		mg/Kg	1.0	SW8260B	7/17/07	8/1/07 11:30	BSP	GCMS_T_070726A
2-Butanone	<0.50	0.50		mg/Kg	1.0	SW8260B	7/17/07	8/1/07 11:30	BSP	GCMS_T_070726A
n-Butylbenzene	<0.25	0.25		mg/Kg	1.0	SW8260B	7/17/07	8/1/07 11:30	BSP	GCMS_T_070726A
sec-Butylbenzene	<0.25	0.25		mg/Kg	1.0	SW8260B	7/17/07	8/1/07 11:30	BSP	GCMS_T_070726A
tert-Butylbenzene	<0.25	0.25		mg/Kg	1.0	SW8260B	7/17/07	8/1/07 11:30	BSP	GCMS_T_070726A
Carbon disulfide	<0.50	0.50		mg/Kg	1.0	SW8260B	7/17/07	8/1/07 11:30	BSP	GCMS_T_070726A
Carbon tetrachloride	<0.050	0.050		mg/Kg	1.0	SW8260B	7/17/07	8/1/07 11:30	BSP	GCMS_T_070726A
Chlorobenzene	<0.050	0.050		mg/Kg	1.0	SW8260B	7/17/07	8/1/07 11:30	BSP	GCMS_T_070726A
Dibromochloromethane	<0.050	0.050		mg/Kg	1.0	SW8260B	7/17/07	8/1/07 11:30	BSP	GCMS_T_070726A
Chloroethane	<0.50	0.50		mg/Kg	1.0	SW8260B	7/17/07	8/1/07 11:30	BSP	GCMS_T_070726A
Chloroform	<0.050	0.050		mg/Kg	1.0	SW8260B	7/17/07	8/1/07 11:30	BSP	GCMS_T_070726A
Chloromethane	<0.50	0.50		mg/Kg	1.0	SW8260B	7/17/07	8/1/07 11:30	BSP	GCMS_T_070726A
2-Chlorotoluene	<0.25	0.25		mg/Kg	1.0	SW8260B	7/17/07	8/1/07 11:30	BSP	GCMS_T_070726A
4-Chlorotoluene	<0.25	0.25		mg/Kg	1.0	SW8260B	7/17/07	8/1/07 11:30	BSP	GCMS_T_070726A
1,2-Dibromo-3-chloropropane	<0.50	0.50		mg/Kg	1.0	SW8260B	7/17/07	8/1/07 11:30	BSP	GCMS_T_070726A
1,2-Dibromoethane	<0.50	0.50		mg/Kg	1.0	SW8260B	7/17/07	8/1/07 11:30	BSP	GCMS_T_070726A
Dibromomethane	<0.25	0.25		mg/Kg	1.0	SW8260B	7/17/07	8/1/07 11:30	BSP	GCMS_T_070726A
1,2-Dichlorobenzene	<0.050	0.050		mg/Kg	1.0	SW8260B	7/17/07	8/1/07 11:30	BSP	GCMS_T_070726A
1,3-Dichlorobenzene	<0.050	0.050		mg/Kg	1.0	SW8260B	7/17/07	8/1/07 11:30	BSP	GCMS_T_070726A
1,4-Dichlorobenzene	<0.050	0.050		mg/Kg	1.0	SW8260B	7/17/07	8/1/07 11:30	BSP	GCMS_T_070726A
Dichlorodifluoromethane	<0.50	0.50	L1	mg/Kg	1.0	SW8260B	7/17/07	8/1/07 11:30	BSP	GCMS_T_070726A
1,1-Dichloroethane	<0.050	0.050		mg/Kg	1.0	SW8260B	7/17/07	8/1/07 11:30	BSP	GCMS_T_070726A
1,2-Dichloroethane	<0.050	0.050		mg/Kg	1.0	SW8260B	7/17/07	8/1/07 11:30	BSP	GCMS_T_070726A
1,1-Dichloroethene	<0.10	0.10		mg/Kg	1.0	SW8260B	7/17/07	8/1/07 11:30	BSP	GCMS_T_070726A
cis-1,2-Dichloroethene	<0.050	0.050		mg/Kg	1.0	SW8260B	7/17/07	8/1/07 11:30	BSP	GCMS_T_070726A
trans-1,2-Dichloroethene	<0.050	0.050		mg/Kg	1.0	SW8260B	7/17/07	8/1/07 11:30	BSP	GCMS_T_070726A
1,2-Dichloropropane	<0.050	0.050		mg/Kg	1.0	SW8260B	7/17/07	8/1/07 11:30	BSP	GCMS_T_070726A
1,3-Dichloropropane	<0.25	0.25		mg/Kg	1.0	SW8260B	7/17/07	8/1/07 11:30	BSP	GCMS_T_070726A
2,2-Dichloropropane	<0.25	0.25	L2	mg/Kg	1.0	SW8260B	7/17/07	8/1/07 11:30	BSP	GCMS_T_070726A
1,1-Dichloropropene	<0.25	0.25		mg/Kg	1.0	SW8260B	7/17/07	8/1/07 11:30	BSP	GCMS_T_070726A
cis-1,3-Dichloropropene	<0.050	0.050		mg/Kg	1.0	SW8260B	7/17/07	8/1/07 11:30	BSP	GCMS_T_070726A
trans-1,3-Dichloropropene	<0.050	0.050	V1	mg/Kg	1.0	SW8260B	7/17/07	8/1/07 11:30	BSP	GCMS_T_070726A
Ethylbenzene	<0.10	0.10		mg/Kg	1.0	SW8260B	7/17/07	8/1/07 11:30	BSP	GCMS_T_070726A
Hexachlorobutadiene	<0.50	0.50		mg/Kg	1.0	SW8260B	7/17/07	8/1/07 11:30	BSP	GCMS_T_070726A
2-Hexanone	<0.50	0.50		mg/Kg	1.0	SW8260B	7/17/07	8/1/07 11:30	BSP	GCMS_T_070726A
Iodomethane	<0.50	0.50		mg/Kg	1.0	SW8260B	7/17/07	8/1/07 11:30	BSP	GCMS_T_070726A
Isopropylbenzene	<0.25	0.25		mg/Kg	1.0	SW8260B	7/17/07	8/1/07 11:30	BSP	GCMS_T_070726A

Confidential and Privileged

TRANSWEST GEOCHEM

Date Printed 17-Aug-07

License No. AZM133/AZ0133

CLIENT: SCS Engineers
Work Order: 0707362
Lab ID: 0707362-70
Project Name: Pioneer Paints
Project Number: 10204058.06

Client Sample ID: B2-45
Collection Date: 7/20/2007 1:31:00 PM
Matrix: Soil

Analyte	Result	PQL	Qual	Units	DF	Test Code	Date Prepared	Date Analyzed	Analyst	Batch ID
4-Isopropyltoluene	<0.25	0.25		mg/Kg	1.0	SW8260B	7/17/07	8/1/07 11:30	BSP	GCMS_T_070726A
Methylene chloride	<0.50	0.50		mg/Kg	1.0	SW8260B	7/17/07	8/1/07 11:30	BSP	GCMS_T_070726A
4-Methyl-2-pentanone	<0.50	0.50		mg/Kg	1.0	SW8260B	7/17/07	8/1/07 11:30	BSP	GCMS_T_070726A
Methyl tert-butyl ether	<0.25	0.25		mg/Kg	1.0	SW8260B	7/17/07	8/1/07 11:30	BSP	GCMS_T_070726A
Naphthalene	<0.25	0.25		mg/Kg	1.0	SW8260B	7/17/07	8/1/07 11:30	BSP	GCMS_T_070726A
n-Propylbenzene	<0.25	0.25		mg/Kg	1.0	SW8260B	7/17/07	8/1/07 11:30	BSP	GCMS_T_070726A
Styrene	<0.25	0.25		mg/Kg	1.0	SW8260B	7/17/07	8/1/07 11:30	BSP	GCMS_T_070726A
1,1,1,2-Tetrachloroethane	<0.25	0.25		mg/Kg	1.0	SW8260B	7/17/07	8/1/07 11:30	BSP	GCMS_T_070726A
1,1,2,2-Tetrachloroethane	<0.10	0.10		mg/Kg	1.0	SW8260B	7/17/07	8/1/07 11:30	BSP	GCMS_T_070726A
Tetrachloroethene	<0.050	0.050		mg/Kg	1.0	SW8260B	7/17/07	8/1/07 11:30	BSP	GCMS_T_070726A
Toluene	<0.10	0.10		mg/Kg	1.0	SW8260B	7/17/07	8/1/07 11:30	BSP	GCMS_T_070726A
1,2,3-Trichlorobenzene	<0.25	0.25		mg/Kg	1.0	SW8260B	7/17/07	8/1/07 11:30	BSP	GCMS_T_070726A
1,2,4-Trichlorobenzene	<0.25	0.25		mg/Kg	1.0	SW8260B	7/17/07	8/1/07 11:30	BSP	GCMS_T_070726A
1,1,1-Trichloroethane	<0.050	0.050		mg/Kg	1.0	SW8260B	7/17/07	8/1/07 11:30	BSP	GCMS_T_070726A
1,1,2-Trichloroethane	<0.050	0.050		mg/Kg	1.0	SW8260B	7/17/07	8/1/07 11:30	BSP	GCMS_T_070726A
Trichloroethene	<0.050	0.050		mg/Kg	1.0	SW8260B	7/17/07	8/1/07 11:30	BSP	GCMS_T_070726A
Trichlorofluoromethane	<0.50	0.50		mg/Kg	1.0	SW8260B	7/17/07	8/1/07 11:30	BSP	GCMS_T_070726A
1,2,3-Trichloropropane	<0.25	0.25		mg/Kg	1.0	SW8260B	7/17/07	8/1/07 11:30	BSP	GCMS_T_070726A
1,2,4-Trimethylbenzene	<0.25	0.25		mg/Kg	1.0	SW8260B	7/17/07	8/1/07 11:30	BSP	GCMS_T_070726A
1,3,5-Trimethylbenzene	<0.25	0.25		mg/Kg	1.0	SW8260B	7/17/07	8/1/07 11:30	BSP	GCMS_T_070726A
Vinyl acetate	<0.50	0.50	L2	mg/Kg	1.0	SW8260B	7/17/07	8/1/07 11:30	BSP	GCMS_T_070726A
Vinyl chloride	<0.50	0.50	L1	mg/Kg	1.0	SW8260B	7/17/07	8/1/07 11:30	BSP	GCMS_T_070726A
Xylenes, Total	<0.15	0.15		mg/Kg	1.0	SW8260B	7/17/07	8/1/07 11:30	BSP	GCMS_T_070726A
4-Bromofluorobenzene(Surrogate)	107	59-131		%REC	1.0	SW8260B	7/17/07	8/1/07 11:30	BSP	GCMS_T_070726A
1,2-Dichloroethane-d4(Surrogate)	111	63-123		%REC	1.0	SW8260B	7/17/07	8/1/07 11:30	BSP	GCMS_T_070726A
Dibromofluoromethane(Surrogate)	99	63-123		%REC	1.0	SW8260B	7/17/07	8/1/07 11:30	BSP	GCMS_T_070726A
Toluene-d8(Surrogate)	99	64-120		%REC	1.0	SW8260B	7/17/07	8/1/07 11:30	BSP	GCMS_T_070726A

Confidential and Privileged

TRANSWEST GEOCHEM

Date Printed 17-Aug-07

License No. AZM133/AZ0133

CLIENT: SCS Engineers
Work Order: 0707362
Lab ID: 0707362-71
Project Name: Pioneer Paints
Project Number: 10204058.06

Client Sample ID: B2-W
Collection Date: 7/23/2007 9:30:00 AM
Matrix: Aqueous

Analyte	Result	PQL	Qual	Units	DF	Test Code	Date Prepared	Date Analyzed	Analyst	Batch ID
Acetone	<100	100	D1	µg/L	5.0	SW8260B	N/A	7/31/07 18:17	NMM	R70731A
Benzene	<2.5	2.5	D1	µg/L	5.0	SW8260B	N/A	7/31/07 18:17	NMM	R70731A
Bromobenzene	<7.5	7.5	D1	µg/L	5.0	SW8260B	N/A	7/31/07 18:17	NMM	R70731A
Bromochloromethane	<2.5	2.5	D1	µg/L	5.0	SW8260B	N/A	7/31/07 18:17	NMM	R70731A
Bromodichloromethane	<2.5	2.5	D1	µg/L	5.0	SW8260B	N/A	7/31/07 18:17	NMM	R70731A
Bromoform	<5.0	5.0	D1	µg/L	5.0	SW8260B	N/A	7/31/07 18:17	NMM	R70731A
Bromomethane	<25	25	D1	µg/L	5.0	SW8260B	N/A	7/31/07 18:17	NMM	R70731A
2-Butanone	<25	25	D1	µg/L	5.0	SW8260B	N/A	7/31/07 18:17	NMM	R70731A
n-Butylbenzene	<13	13	D1	µg/L	5.0	SW8260B	N/A	7/31/07 18:17	NMM	R70731A
sec-Butylbenzene	<7.5	7.5	D1	µg/L	5.0	SW8260B	N/A	7/31/07 18:17	NMM	R70731A
tert-Butylbenzene	<13	13	D1	µg/L	5.0	SW8260B	N/A	7/31/07 18:17	NMM	R70731A
Carbon disulfide	<2.5	2.5	D1	µg/L	5.0	SW8260B	N/A	7/31/07 18:17	NMM	R70731A
Carbon tetrachloride	<2.5	2.5	D1	µg/L	5.0	SW8260B	N/A	7/31/07 18:17	NMM	R70731A
Chlorobenzene	<2.5	2.5	D1	µg/L	5.0	SW8260B	N/A	7/31/07 18:17	NMM	R70731A
Dibromochloromethane	<2.5	2.5	D1	µg/L	5.0	SW8260B	N/A	7/31/07 18:17	NMM	R70731A
Chloroethane	<25	25	D1	µg/L	5.0	SW8260B	N/A	7/31/07 18:17	NMM	R70731A
Chloroform	<2.5	2.5	D1	µg/L	5.0	SW8260B	N/A	7/31/07 18:17	NMM	R70731A
Chloromethane	<25	25	D1	µg/L	5.0	SW8260B	N/A	7/31/07 18:17	NMM	R70731A
2-Chlorotoluene	<7.5	7.5	D1	µg/L	5.0	SW8260B	N/A	7/31/07 18:17	NMM	R70731A
4-Chlorotoluene	<10	10	D1	µg/L	5.0	SW8260B	N/A	7/31/07 18:17	NMM	R70731A
1,2-Dibromo-3-chloropropane	<10	10	D1	µg/L	5.0	SW8260B	N/A	7/31/07 18:17	NMM	R70731A
1,2-Dibromoethane	<2.5	2.5	D1	µg/L	5.0	SW8260B	N/A	7/31/07 18:17	NMM	R70731A
Dibromomethane	<2.5	2.5	D1	µg/L	5.0	SW8260B	N/A	7/31/07 18:17	NMM	R70731A
1,2-Dichlorobenzene	<7.5	7.5	D1	µg/L	5.0	SW8260B	N/A	7/31/07 18:17	NMM	R70731A
1,3-Dichlorobenzene	<7.5	7.5	D1	µg/L	5.0	SW8260B	N/A	7/31/07 18:17	NMM	R70731A
1,4-Dichlorobenzene	<7.5	7.5	D1	µg/L	5.0	SW8260B	N/A	7/31/07 18:17	NMM	R70731A
Dichlorodifluoromethane	<10	10	D1	µg/L	5.0	SW8260B	N/A	7/31/07 18:17	NMM	R70731A
1,1-Dichloroethane	<5.0	5.0	D1	µg/L	5.0	SW8260B	N/A	7/31/07 18:17	NMM	R70731A
1,2-Dichloroethane	<5.0	5.0	D1	µg/L	5.0	SW8260B	N/A	7/31/07 18:17	NMM	R70731A
1,1-Dichloroethene	<2.5	2.5	D1	µg/L	5.0	SW8260B	N/A	7/31/07 18:17	NMM	R70731A
cis-1,2-Dichloroethene	<2.5	2.5	D1	µg/L	5.0	SW8260B	N/A	7/31/07 18:17	NMM	R70731A
trans-1,2-Dichloroethene	<2.5	2.5	D1	µg/L	5.0	SW8260B	N/A	7/31/07 18:17	NMM	R70731A
1,2-Dichloropropane	<2.5	2.5	D1	µg/L	5.0	SW8260B	N/A	7/31/07 18:17	NMM	R70731A
1,3-Dichloropropane	<5.0	5.0	D1	µg/L	5.0	SW8260B	N/A	7/31/07 18:17	NMM	R70731A
2,2-Dichloropropane	<2.5	2.5	D1	µg/L	5.0	SW8260B	N/A	7/31/07 18:17	NMM	R70731A
1,1-Dichloropropene	<5.0	5.0	D1	µg/L	5.0	SW8260B	N/A	7/31/07 18:17	NMM	R70731A
cis-1,3-Dichloropropene	<5.0	5.0	D1	µg/L	5.0	SW8260B	N/A	7/31/07 18:17	NMM	R70731A
trans-1,3-Dichloropropene	<2.5	2.5	D1	µg/L	5.0	SW8260B	N/A	7/31/07 18:17	NMM	R70731A
Ethylbenzene	<10	10	D1	µg/L	5.0	SW8260B	N/A	7/31/07 18:17	NMM	R70731A
Hexachlorobutadiene	<25	25	D1	µg/L	5.0	SW8260B	N/A	7/31/07 18:17	NMM	R70731A

Confidential and Privileged

TRANSWEST GEOCHEM

Date Printed 17-Aug-07

License No. AZM133/AZ0133

CLIENT: SCS Engineers
Work Order: 0707362
Lab ID: 0707362-71
Project Name: Pioneer Paints
Project Number: 10204058.06

Client Sample ID: B2-W
Collection Date: 7/23/2007 9:30:00 AM
Matrix: Aqueous

Analyte	Result	PQL	Qual	Units	DF	Test Code	Date Prepared	Date Analyzed	Analyst	Batch ID
2-Hexanone	<25	25	D1	µg/L	5.0	SW8260B	N/A	7/31/07 18:17	NMM	R70731A
Iodomethane	<10	10	D1	µg/L	5.0	SW8260B	N/A	7/31/07 18:17	NMM	R70731A
Isopropylbenzene	<13	13	D1	µg/L	5.0	SW8260B	N/A	7/31/07 18:17	NMM	R70731A
4-Isopropyltoluene	<7.5	7.5	D1	µg/L	5.0	SW8260B	N/A	7/31/07 18:17	NMM	R70731A
Methylene chloride	<15	15	D1	µg/L	5.0	SW8260B	N/A	7/31/07 18:17	NMM	R70731A
4-Methyl-2-pentanone	<25	25	D1	µg/L	5.0	SW8260B	N/A	7/31/07 18:17	NMM	R70731A
Methyl tert-butyl ether	<10	10	D1	µg/L	5.0	SW8260B	N/A	7/31/07 18:17	NMM	R70731A
Naphthalene	<25	25	D1	µg/L	5.0	SW8260B	N/A	7/31/07 18:17	NMM	R70731A
n-Propylbenzene	<10	10	D1	µg/L	5.0	SW8260B	N/A	7/31/07 18:17	NMM	R70731A
Styrene	<5.0	5.0	D1	µg/L	5.0	SW8260B	N/A	7/31/07 18:17	NMM	R70731A
1,1,1,2-Tetrachloroethane	<2.5	2.5	D1	µg/L	5.0	SW8260B	N/A	7/31/07 18:17	NMM	R70731A
1,1,2,2-Tetrachloroethane	<2.5	2.5	D1	µg/L	5.0	SW8260B	N/A	7/31/07 18:17	NMM	R70731A
Tetrachloroethene	<2.5	2.5	D1	µg/L	5.0	SW8260B	N/A	7/31/07 18:17	NMM	R70731A
Toluene	<15	15	D1	µg/L	5.0	SW8260B	N/A	7/31/07 18:17	NMM	R70731A
1,2,3-Trichlorobenzene	<25	25	D1	µg/L	5.0	SW8260B	N/A	7/31/07 18:17	NMM	R70731A
1,2,4-Trichlorobenzene	<25	25	D1	µg/L	5.0	SW8260B	N/A	7/31/07 18:17	NMM	R70731A
1,1,1-Trichloroethane	<2.5	2.5	D1	µg/L	5.0	SW8260B	N/A	7/31/07 18:17	NMM	R70731A
1,1,2-Trichloroethane	<2.5	2.5	D1	µg/L	5.0	SW8260B	N/A	7/31/07 18:17	NMM	R70731A
Trichloroethene	<2.5	2.5	D1	µg/L	5.0	SW8260B	N/A	7/31/07 18:17	NMM	R70731A
Trichlorofluoromethane	<10	10	D1	µg/L	5.0	SW8260B	N/A	7/31/07 18:17	NMM	R70731A
1,2,3-Trichloropropane	<5.0	5.0	D1	µg/L	5.0	SW8260B	N/A	7/31/07 18:17	NMM	R70731A
1,2,4-Trimethylbenzene	<10	10	D1	µg/L	5.0	SW8260B	N/A	7/31/07 18:17	NMM	R70731A
1,3,5-Trimethylbenzene	<7.5	7.5	D1	µg/L	5.0	SW8260B	N/A	7/31/07 18:17	NMM	R70731A
Vinyl acetate	<25	25	D1	µg/L	5.0	SW8260B	N/A	7/31/07 18:17	NMM	R70731A
Vinyl chloride	<2.5	2.5	D1	µg/L	5.0	SW8260B	N/A	7/31/07 18:17	NMM	R70731A
Xylenes, Total	<15	15	D1	µg/L	5.0	SW8260B	N/A	7/31/07 18:17	NMM	R70731A
4-Bromofluorobenzene(Surrogate)	86	70-130		%REC	5.0	SW8260B	N/A	7/31/07 18:17	NMM	R70731A
Dibromofluoromethane(Surrogate)	86	70-130		%REC	5.0	SW8260B	N/A	7/31/07 18:17	NMM	R70731A
1,2-Dichloroethane-d4(Surrogate)	87	70-130		%REC	5.0	SW8260B	N/A	7/31/07 18:17	NMM	R70731A
Toluene-d8(Surrogate)	85	70-130		%REC	5.0	SW8260B	N/A	7/31/07 18:17	NMM	R70731A

Confidential and Privileged

TRANSWEST GEOCHEM

Date Printed 17-Aug-07

License No. AZM133/AZ0133

CLIENT: SCS Engineers
Work Order: 0707362
Lab ID: 0707362-72
Project Name: Pioneer Paints
Project Number: 10204058.06

Client Sample ID: B6-10
Collection Date: 7/23/2007 12:11:00 PM
Matrix: Soil

Analyte	Result	PQL	Qual	Units	DF	Test Code	Date Prepared	Date Analyzed	Analyst	Batch ID
C10-C22 DRO	<30	30		mg/Kg	1.0	8015AZ	7/23/07	7/23/07	BK	3GC7070723
C22-C32 ORO	<100	100		mg/Kg	1.0	8015AZ	7/23/07	7/23/07	BK	3GC7070723
C10-C32 SRL	<130	130		mg/Kg	1.0	8015AZ	7/23/07	7/23/07	BK	3GC7070723
o-Terphenyl(Surrogate)	99	70-130		%REC	1.0	8015AZ	7/23/07	7/23/07	BK	3GC7070723
Benzene	<0.050	0.050		mg/Kg	1.0	SW8021B	7/23/07	7/23/07	BK	3GC6070723
Ethylbenzene	<0.10	0.10		mg/Kg	1.0	SW8021B	7/23/07	7/23/07	BK	3GC6070723
Toluene	<0.10	0.10		mg/Kg	1.0	SW8021B	7/23/07	7/23/07	BK	3GC6070723
Xylenes, total	<0.15	0.15	L1	mg/Kg	1.0	SW8021B	7/23/07	7/23/07	BK	3GC6070723
Bromofluorobenzene(Surrogate)	110	61-135		%REC	1.0	SW8021B	7/23/07	7/23/07	BK	3GC6070723

Confidential and Privileged

TRANSWEST GEOCHEM

Date Printed 17-Aug-07

License No. AZM133/AZ0133

CLIENT: SCS Engineers
Work Order: 0707362
Lab ID: 0707362-73
Project Name: Pioneer Paints
Project Number: 10204058.06

Client Sample ID: B6-15
Collection Date: 7/23/2007 12:18:00 PM
Matrix: Soil

Analyte	Result	PQL	Qual	Units	DF	Test Code	Date Prepared	Date Analyzed	Analyst	Batch ID
C10-C22 DRO	**69**	30		mg/Kg	1.0	8015AZ	7/24/07	7/24/07	BK	3GC7070724
C22-C32 ORO	<100	100		mg/Kg	1.0	8015AZ	7/24/07	7/24/07	BK	3GC7070724
C10-C32 SRL	<130	130		mg/Kg	1.0	8015AZ	7/24/07	7/24/07	BK	3GC7070724
o-Terphenyl(Surrogate)	101	70-130		%REC	1.0	8015AZ	7/24/07	7/24/07	BK	3GC7070724
Benzene	<0.050	0.050		mg/Kg	1.0	SW8021B	7/24/07	7/24/07	BK	3GC6070724
Ethylbenzene	<0.10	0.10		mg/Kg	1.0	SW8021B	7/24/07	7/24/07	BK	3GC6070724
Toluene	<0.10	0.10		mg/Kg	1.0	SW8021B	7/24/07	7/24/07	BK	3GC6070724
Xylenes, total	<0.15	0.15		mg/Kg	1.0	SW8021B	7/24/07	7/24/07	BK	3GC6070724
Bromofluorobenzene(Surrogate)	112	61-135		%REC	1.0	SW8021B	7/24/07	7/24/07	BK	3GC6070724

Confidential and Privileged

TRANSWEST GEOCHEM

Date Printed 17-Aug-07

License No. AZM133/AZ0133

CLIENT: SCS Engineers
Work Order: 0707362
Lab ID: 0707362-74
Project Name: Pioneer Paints
Project Number: 10204058.06

Client Sample ID: B6-20
Collection Date: 7/23/2007 12:26:00 PM
Matrix: Soil

Analyte	Result	PQL	Qual	Units	DF	Test Code	Date Prepared	Date Analyzed	Analyst	Batch ID
Acenaphthene	<0.40	0.40		mg/Kg	1.0	EPA 8310	8/6/07	8/9/07 1:11	MJB	14320
Acenaphthylene	<0.40	0.40		mg/Kg	1.0	EPA 8310	8/6/07	8/9/07 1:11	MJB	14320
Anthracene	<0.040	0.040		mg/Kg	1.0	EPA 8310	8/6/07	8/9/07 1:11	MJB	14320
Benz[a]anthracene	<0.040	0.040		mg/Kg	1.0	EPA 8310	8/6/07	8/9/07 1:11	MJB	14320
Benzo[a]pyrene	<0.010	0.010		mg/Kg	1.0	EPA 8310	8/6/07	8/9/07 1:11	MJB	14320
Benzo[b]fluoranthene	<0.040	0.040		mg/Kg	1.0	EPA 8310	8/6/07	8/9/07 1:11	MJB	14320
Benzo[g,h,i]perylene	<0.040	0.040		mg/Kg	1.0	EPA 8310	8/6/07	8/9/07 1:11	MJB	14320
Benzo[k]fluoranthene	<0.040	0.040		mg/Kg	1.0	EPA 8310	8/6/07	8/9/07 1:11	MJB	14320
Chrysene	<0.040	0.040		mg/Kg	1.0	EPA 8310	8/6/07	8/9/07 1:11	MJB	14320
Dibenz[a,h]anthracene	<0.040	0.040		mg/Kg	1.0	EPA 8310	8/6/07	8/9/07 1:11	MJB	14320
Fluoranthene	<0.040	0.040		mg/Kg	1.0	EPA 8310	8/6/07	8/9/07 1:11	MJB	14320
Fluorene	<0.040	0.040		mg/Kg	1.0	EPA 8310	8/6/07	8/9/07 1:11	MJB	14320
Indeno[1,2,3-cd]pyrene	<0.020	0.020		mg/Kg	1.0	EPA 8310	8/6/07	8/9/07 1:11	MJB	14320
Naphthalene	<0.10	0.10		mg/Kg	1.0	EPA 8310	8/6/07	8/9/07 1:11	MJB	14320
Phenanthrene	<0.080	0.080		mg/Kg	1.0	EPA 8310	8/6/07	8/9/07 1:11	MJB	14320
Pyrene	<0.040	0.040		mg/Kg	1.0	EPA 8310	8/6/07	8/9/07 1:11	MJB	14320
2-Chloroanthracene(Surrogate)	101	51-125		%REC	1.0	EPA 8310	8/6/07	8/9/07 1:11	MJB	14320
Arsenic	<5.0	5.0		mg/Kg	1.0	SW6010B	8/3/07	8/5/07 21:59	BJK	14317
Cadmium	<1.0	1.0		mg/Kg	1.0	SW6010B	8/3/07	8/6/07 11:20	BJK	14317
Chromium	<5.0	5.0		mg/Kg	1.0	SW6010B	8/3/07	8/5/07 21:59	BJK	14317
Lead	**6.6**	5.0		mg/Kg	1.0	SW6010B	8/3/07	8/5/07 21:59	BJK	14317
Nickel	<5.0	5.0		mg/Kg	1.0	SW6010B	8/3/07	8/5/07 21:59	BJK	14317
Silver	<5.0	5.0		mg/Kg	1.0	SW6010B	8/3/07	8/5/07 21:59	BJK	14317
Mercury	<0.083	0.083	L1	mg/Kg	1.0	SW7471A	7/31/07	7/31/07	LB	14280
C10-C22 DRO	**480**	30		mg/Kg	1.0	8015AZ	7/23/07	7/23/07	BK	3GC7070723
C22-C32 ORO	**350**	100		mg/Kg	1.0	8015AZ	7/23/07	7/23/07	BK	3GC7070723
C10-C32 SRL	**830**	130		mg/Kg	1.0	8015AZ	7/23/07	7/23/07	BK	3GC7070723
o-Terphenyl(Surrogate)	107	70-130		%REC	1.0	8015AZ	7/23/07	7/23/07	BK	3GC7070723
Benzene	<0.050	0.050		mg/Kg	1.0	SW8021B	7/23/07	7/23/07	BK	3GC6070723
Ethylbenzene	<0.10	0.10		mg/Kg	1.0	SW8021B	7/23/07	7/23/07	BK	3GC6070723
Toluene	<0.10	0.10		mg/Kg	1.0	SW8021B	7/23/07	7/23/07	BK	3GC6070723
Xylenes, total	<0.15	0.15	L1	mg/Kg	1.0	SW8021B	7/23/07	7/23/07	BK	3GC6070723
Bromofluorobenzene(Surrogate)	118	61-135		%REC	1.0	SW8021B	7/23/07	7/23/07	BK	3GC6070723
Acetone	<1.5	1.5		mg/Kg	1.0	SW8260B	7/25/07	8/2/07 14:46	BSP	GCMS_T_070802D
Benzene	<0.050	0.050		mg/Kg	1.0	SW8260B	7/25/07	8/2/07 14:46	BSP	GCMS_T_070802D

Confidential and Privileged

TRANSWEST GEOCHEM

Date Printed 17-Aug-07

License No. AZM133/AZ0133

CLIENT: SCS Engineers
Work Order: 0707362
Lab ID: 0707362-74
Project Name: Pioneer Paints
Project Number: 10204058.06

Client Sample ID: B6-20
Collection Date: 7/23/2007 12:26:00 PM
Matrix: Soil

Analyte	Result	PQL	Qual	Units	DF	Test Code	Date Prepared	Date Analyzed	Analyst	Batch ID
Bromobenzene	<0.25	0.25		mg/Kg	1.0	SW8260B	7/25/07	8/2/07 14:46	BSP	GCMS_T_070802D
Bromochloromethane	<0.050	0.050		mg/Kg	1.0	SW8260B	7/25/07	8/2/07 14:46	BSP	GCMS_T_070802D
Bromodichloromethane	<0.050	0.050		mg/Kg	1.0	SW8260B	7/25/07	8/2/07 14:46	BSP	GCMS_T_070802D
Bromoform	<0.10	0.10		mg/Kg	1.0	SW8260B	7/25/07	8/2/07 14:46	BSP	GCMS_T_070802D
Bromomethane	<0.50	0.50		mg/Kg	1.0	SW8260B	7/25/07	8/2/07 14:46	BSP	GCMS_T_070802D
2-Butanone	<0.50	0.50		mg/Kg	1.0	SW8260B	7/25/07	8/2/07 14:46	BSP	GCMS_T_070802D
n-Butylbenzene	<0.25	0.25		mg/Kg	1.0	SW8260B	7/25/07	8/2/07 14:46	BSP	GCMS_T_070802D
sec-Butylbenzene	<0.25	0.25		mg/Kg	1.0	SW8260B	7/25/07	8/2/07 14:46	BSP	GCMS_T_070802D
tert-Butylbenzene	<0.25	0.25		mg/Kg	1.0	SW8260B	7/25/07	8/2/07 14:46	BSP	GCMS_T_070802D
Carbon disulfide	<0.50	0.50		mg/Kg	1.0	SW8260B	7/25/07	8/2/07 14:46	BSP	GCMS_T_070802D
Carbon tetrachloride	<0.050	0.050		mg/Kg	1.0	SW8260B	7/25/07	8/2/07 14:46	BSP	GCMS_T_070802D
Chlorobenzene	<0.050	0.050		mg/Kg	1.0	SW8260B	7/25/07	8/2/07 14:46	BSP	GCMS_T_070802D
Dibromochloromethane	<0.050	0.050		mg/Kg	1.0	SW8260B	7/25/07	8/2/07 14:46	BSP	GCMS_T_070802D
Chloroethane	<0.50	0.50		mg/Kg	1.0	SW8260B	7/25/07	8/2/07 14:46	BSP	GCMS_T_070802D
Chloroform	<0.050	0.050		mg/Kg	1.0	SW8260B	7/25/07	8/2/07 14:46	BSP	GCMS_T_070802D
Chloromethane	<0.50	0.50		mg/Kg	1.0	SW8260B	7/25/07	8/2/07 14:46	BSP	GCMS_T_070802D
2-Chlorotoluene	<0.25	0.25		mg/Kg	1.0	SW8260B	7/25/07	8/2/07 14:46	BSP	GCMS_T_070802D
4-Chlorotoluene	<0.25	0.25		mg/Kg	1.0	SW8260B	7/25/07	8/2/07 14:46	BSP	GCMS_T_070802D
1,2-Dibromo-3-chloropropane	<0.50	0.50		mg/Kg	1.0	SW8260B	7/25/07	8/2/07 14:46	BSP	GCMS_T_070802D
1,2-Dibromoethane	<0.50	0.50		mg/Kg	1.0	SW8260B	7/25/07	8/2/07 14:46	BSP	GCMS_T_070802D
Dibromomethane	<0.25	0.25		mg/Kg	1.0	SW8260B	7/25/07	8/2/07 14:46	BSP	GCMS_T_070802D
1,2-Dichlorobenzene	<0.050	0.050		mg/Kg	1.0	SW8260B	7/25/07	8/2/07 14:46	BSP	GCMS_T_070802D
1,3-Dichlorobenzene	<0.050	0.050		mg/Kg	1.0	SW8260B	7/25/07	8/2/07 14:46	BSP	GCMS_T_070802D
1,4-Dichlorobenzene	<0.050	0.050		mg/Kg	1.0	SW8260B	7/25/07	8/2/07 14:46	BSP	GCMS_T_070802D
Dichlorodifluoromethane	<0.50	0.50		mg/Kg	1.0	SW8260B	7/25/07	8/2/07 14:46	BSP	GCMS_T_070802D
1,1-Dichloroethane	<0.050	0.050		mg/Kg	1.0	SW8260B	7/25/07	8/2/07 14:46	BSP	GCMS_T_070802D
1,2-Dichloroethane	<0.050	0.050		mg/Kg	1.0	SW8260B	7/25/07	8/2/07 14:46	BSP	GCMS_T_070802D
1,1-Dichloroethene	<0.10	0.10		mg/Kg	1.0	SW8260B	7/25/07	8/2/07 14:46	BSP	GCMS_T_070802D
cis-1,2-Dichloroethene	<0.050	0.050		mg/Kg	1.0	SW8260B	7/25/07	8/2/07 14:46	BSP	GCMS_T_070802D
trans-1,2-Dichloroethene	<0.050	0.050		mg/Kg	1.0	SW8260B	7/25/07	8/2/07 14:46	BSP	GCMS_T_070802D
1,2-Dichloropropane	<0.050	0.050		mg/Kg	1.0	SW8260B	7/25/07	8/2/07 14:46	BSP	GCMS_T_070802D
1,3-Dichloropropane	<0.25	0.25		mg/Kg	1.0	SW8260B	7/25/07	8/2/07 14:46	BSP	GCMS_T_070802D
2,2-Dichloropropane	<0.25	0.25		mg/Kg	1.0	SW8260B	7/25/07	8/2/07 14:46	BSP	GCMS_T_070802D
1,1-Dichloropropene	<0.25	0.25		mg/Kg	1.0	SW8260B	7/25/07	8/2/07 14:46	BSP	GCMS_T_070802D
cis-1,3-Dichloropropene	<0.050	0.050		mg/Kg	1.0	SW8260B	7/25/07	8/2/07 14:46	BSP	GCMS_T_070802D
trans-1,3-Dichloropropene	<0.050	0.050		mg/Kg	1.0	SW8260B	7/25/07	8/2/07 14:46	BSP	GCMS_T_070802D
Ethylbenzene	<0.10	0.10		mg/Kg	1.0	SW8260B	7/25/07	8/2/07 14:46	BSP	GCMS_T_070802D
Hexachlorobutadiene	<0.50	0.50		mg/Kg	1.0	SW8260B	7/25/07	8/2/07 14:46	BSP	GCMS_T_070802D
2-Hexanone	<0.50	0.50		mg/Kg	1.0	SW8260B	7/25/07	8/2/07 14:46	BSP	GCMS_T_070802D
Iodomethane	<0.50	0.50		mg/Kg	1.0	SW8260B	7/25/07	8/2/07 14:46	BSP	GCMS_T_070802D
Isopropylbenzene	<0.25	0.25		mg/Kg	1.0	SW8260B	7/25/07	8/2/07 14:46	BSP	GCMS_T_070802D

Confidential and Privileged

TRANSWEST GEOCHEM

Date Printed 17-Aug-07

License No. AZM133/AZ0133

CLIENT: SCS Engineers
Work Order: 0707362
Lab ID: 0707362-74
Project Name: Pioneer Paints
Project Number: 10204058.06

Client Sample ID: B6-20
Collection Date: 7/23/2007 12:26:00 PM
Matrix: Soil

Analyte	Result	PQL	Qual	Units	DF	Test Code	Date Prepared	Date Analyzed	Analyst	Batch ID
4-Isopropyltoluene	<0.25	0.25		mg/Kg	1.0	SW8260B	7/25/07	8/2/07 14:46	BSP	GCMS_T_070802D
Methylene chloride	<0.50	0.50		mg/Kg	1.0	SW8260B	7/25/07	8/2/07 14:46	BSP	GCMS_T_070802D
4-Methyl-2-pentanone	<0.50	0.50		mg/Kg	1.0	SW8260B	7/25/07	8/2/07 14:46	BSP	GCMS_T_070802D
Methyl tert-butyl ether	<0.25	0.25		mg/Kg	1.0	SW8260B	7/25/07	8/2/07 14:46	BSP	GCMS_T_070802D
Naphthalene	<0.25	0.25		mg/Kg	1.0	SW8260B	7/25/07	8/2/07 14:46	BSP	GCMS_T_070802D
n-Propylbenzene	<0.25	0.25		mg/Kg	1.0	SW8260B	7/25/07	8/2/07 14:46	BSP	GCMS_T_070802D
Styrene	<0.25	0.25		mg/Kg	1.0	SW8260B	7/25/07	8/2/07 14:46	BSP	GCMS_T_070802D
1,1,1,2-Tetrachloroethane	<0.25	0.25		mg/Kg	1.0	SW8260B	7/25/07	8/2/07 14:46	BSP	GCMS_T_070802D
1,1,2,2-Tetrachloroethane	<0.10	0.10		mg/Kg	1.0	SW8260B	7/25/07	8/2/07 14:46	BSP	GCMS_T_070802D
Tetrachloroethene	<0.050	0.050		mg/Kg	1.0	SW8260B	7/25/07	8/2/07 14:46	BSP	GCMS_T_070802D
Toluene	<0.10	0.10		mg/Kg	1.0	SW8260B	7/25/07	8/2/07 14:46	BSP	GCMS_T_070802D
1,2,3-Trichlorobenzene	<0.25	0.25		mg/Kg	1.0	SW8260B	7/25/07	8/2/07 14:46	BSP	GCMS_T_070802D
1,2,4-Trichlorobenzene	<0.25	0.25		mg/Kg	1.0	SW8260B	7/25/07	8/2/07 14:46	BSP	GCMS_T_070802D
1,1,1-Trichloroethane	<0.050	0.050		mg/Kg	1.0	SW8260B	7/25/07	8/2/07 14:46	BSP	GCMS_T_070802D
1,1,2-Trichloroethane	<0.050	0.050		mg/Kg	1.0	SW8260B	7/25/07	8/2/07 14:46	BSP	GCMS_T_070802D
Trichloroethene	<0.050	0.050		mg/Kg	1.0	SW8260B	7/25/07	8/2/07 14:46	BSP	GCMS_T_070802D
Trichlorofluoromethane	<0.50	0.50		mg/Kg	1.0	SW8260B	7/25/07	8/2/07 14:46	BSP	GCMS_T_070802D
1,2,3-Trichloropropane	<0.25	0.25		mg/Kg	1.0	SW8260B	7/25/07	8/2/07 14:46	BSP	GCMS_T_070802D
1,2,4-Trimethylbenzene	<0.25	0.25		mg/Kg	1.0	SW8260B	7/25/07	8/2/07 14:46	BSP	GCMS_T_070802D
1,3,5-Trimethylbenzene	<0.25	0.25		mg/Kg	1.0	SW8260B	7/25/07	8/2/07 14:46	BSP	GCMS_T_070802D
Vinyl acetate	<0.50	0.50		mg/Kg	1.0	SW8260B	7/25/07	8/2/07 14:46	BSP	GCMS_T_070802D
Vinyl chloride	<0.50	0.50		mg/Kg	1.0	SW8260B	7/25/07	8/2/07 14:46	BSP	GCMS_T_070802D
Xylenes, Total	<0.15	0.15		mg/Kg	1.0	SW8260B	7/25/07	8/2/07 14:46	BSP	GCMS_T_070802D
4-Bromofluorobenzene(Surrogate)	116	59-131		%REC	1.0	SW8260B	7/25/07	8/2/07 14:46	BSP	GCMS_T_070802D
1,2-Dichloroethane-d4(Surrogate)	119	63-123		%REC	1.0	SW8260B	7/25/07	8/2/07 14:46	BSP	GCMS_T_070802D
Dibromofluoromethane(Surrogate)	110	63-123		%REC	1.0	SW8260B	7/25/07	8/2/07 14:46	BSP	GCMS_T_070802D
Toluene-d8(Surrogate)	110	64-120		%REC	1.0	SW8260B	7/25/07	8/2/07 14:46	BSP	GCMS_T_070802D

Confidential and Privileged

TRANSWEST GEOCHEM

Date Printed 17-Aug-07

License No. AZM133/AZ0133

CLIENT: SCS Engineers
Work Order: 0707362
Lab ID: 0707362-75
Project Name: Pioneer Paints
Project Number: 10204058.06

Client Sample ID: B6-25
Collection Date: 7/23/2007 12:32:00 PM
Matrix: Soil

Analyte	Result	PQL	Qual	Units	DF	Test Code	Date Prepared	Date Analyzed	Analyst	Batch ID
C10-C22 DRO	**250**	30		mg/Kg	1.0	8015AZ	7/23/07	7/23/07	BK	3GC7070723
C22-C32 ORO	**170**	100		mg/Kg	1.0	8015AZ	7/23/07	7/23/07	BK	3GC7070723
C10-C32 SRL	**420**	130		mg/Kg	1.0	8015AZ	7/23/07	7/23/07	BK	3GC7070723
o-Terphenyl(Surrogate)	104	70-130		%REC	1.0	8015AZ	7/23/07	7/23/07	BK	3GC7070723
Benzene	<0.050	0.050		mg/Kg	1.0	SW8021B	7/23/07	7/23/07	BK	3GC6070723
Ethylbenzene	<0.10	0.10		mg/Kg	1.0	SW8021B	7/23/07	7/23/07	BK	3GC6070723
Toluene	<0.10	0.10		mg/Kg	1.0	SW8021B	7/23/07	7/23/07	BK	3GC6070723
Xylenes, total	<0.15	0.15	L1	mg/Kg	1.0	SW8021B	7/23/07	7/23/07	BK	3GC6070723
Bromofluorobenzene(Surrogate)	97	61-135		%REC	1.0	SW8021B	7/23/07	7/23/07	BK	3GC6070723

Confidential and Privileged

TRANSWEST GEOCHEM

Date Printed 17-Aug-07

License No. AZM133/AZ0133

CLIENT: SCS Engineers
Work Order: 0707362
Lab ID: 0707362-76
Project Name: Pioneer Paints
Project Number: 10204058.06

Client Sample ID: B6-30
Collection Date: 7/23/2007 12:45:00 PM
Matrix: Soil

Analyte	Result	PQL	Qual	Units	DF	Test Code	Date Prepared	Date Analyzed	Analyst	Batch ID
Acenaphthene	<0.40	0.40		mg/Kg	1.0	EPA 8310	8/6/07	8/9/07 1:42	MJB	14320
Acenaphthylene	<0.40	0.40		mg/Kg	1.0	EPA 8310	8/6/07	8/9/07 1:42	MJB	14320
Anthracene	<0.040	0.040		mg/Kg	1.0	EPA 8310	8/6/07	8/9/07 1:42	MJB	14320
Benz[a]anthracene	<0.040	0.040		mg/Kg	1.0	EPA 8310	8/6/07	8/9/07 1:42	MJB	14320
Benzo[a]pyrene	<0.010	0.010		mg/Kg	1.0	EPA 8310	8/6/07	8/9/07 1:42	MJB	14320
Benzo[b]fluoranthene	<0.040	0.040		mg/Kg	1.0	EPA 8310	8/6/07	8/9/07 1:42	MJB	14320
Benzo[g,h,i]perylene	<0.040	0.040		mg/Kg	1.0	EPA 8310	8/6/07	8/9/07 1:42	MJB	14320
Benzo[k]fluoranthene	<0.040	0.040		mg/Kg	1.0	EPA 8310	8/6/07	8/9/07 1:42	MJB	14320
Chrysene	**0.12**	0.040	C7	mg/Kg	1.0	EPA 8310	8/6/07	8/9/07 1:42	MJB	14320
Dibenz[a,h]anthracene	<0.040	0.040		mg/Kg	1.0	EPA 8310	8/6/07	8/9/07 1:42	MJB	14320
Fluoranthene	**1.7**	0.040	C7	mg/Kg	1.0	EPA 8310	8/6/07	8/9/07 1:42	MJB	14320
Fluorene	**0.10**	0.040	C7	mg/Kg	1.0	EPA 8310	8/6/07	8/9/07 1:42	MJB	14320
Indeno[1,2,3-cd]pyrene	<0.020	0.020		mg/Kg	1.0	EPA 8310	8/6/07	8/9/07 1:42	MJB	14320
Naphthalene	<0.10	0.10		mg/Kg	1.0	EPA 8310	8/6/07	8/9/07 1:42	MJB	14320
Phenanthrene	**0.18**	0.080	C7	mg/Kg	1.0	EPA 8310	8/6/07	8/9/07 1:42	MJB	14320
Pyrene	**0.080**	0.040	C7	mg/Kg	1.0	EPA 8310	8/6/07	8/9/07 1:42	MJB	14320
2-Chloroanthracene(Surrogate)	115	51-125		%REC	1.0	EPA 8310	8/6/07	8/9/07 1:42	MJB	14320
Arsenic	<5.0	5.0		mg/Kg	1.0	SW6010B	8/3/07	8/5/07 22:02	BJK	14317
Cadmium	<1.0	1.0		mg/Kg	1.0	SW6010B	8/3/07	8/6/07 11:23	BJK	14317
Chromium	<5.0	5.0		mg/Kg	1.0	SW6010B	8/3/07	8/5/07 22:02	BJK	14317
Lead	**5.4**	5.0		mg/Kg	1.0	SW6010B	8/3/07	8/5/07 22:02	BJK	14317
Nickel	<5.0	5.0		mg/Kg	1.0	SW6010B	8/3/07	8/5/07 22:02	BJK	14317
Silver	<5.0	5.0		mg/Kg	1.0	SW6010B	8/3/07	8/5/07 22:02	BJK	14317
Mercury	**1.1**	0.083	L1	mg/Kg	1.0	SW7471A	7/31/07	7/31/07	LB	14280
C10-C22 DRO	**1100**	30		mg/Kg	1.0	8015AZ	7/23/07	7/23/07	BK	3GC7070723
C22-C32 ORO	**280**	100		mg/Kg	1.0	8015AZ	7/23/07	7/23/07	BK	3GC7070723
C10-C32 SRL	**1380**	130		mg/Kg	1.0	8015AZ	7/23/07	7/23/07	BK	3GC7070723
o-Terphenyl(Surrogate)	97	70-130		%REC	1.0	8015AZ	7/23/07	7/23/07	BK	3GC7070723
Benzene	<0.050	0.050		mg/Kg	1.0	SW8021B	7/23/07	7/23/07	BK	3GC6070723
Ethylbenzene	<0.10	0.10		mg/Kg	1.0	SW8021B	7/23/07	7/23/07	BK	3GC6070723
Toluene	<0.10	0.10		mg/Kg	1.0	SW8021B	7/23/07	7/23/07	BK	3GC6070723
Xylenes, total	<0.15	0.15	L1	mg/Kg	1.0	SW8021B	7/23/07	7/23/07	BK	3GC6070723
Bromofluorobenzene(Surrogate)	97	61-135		%REC	1.0	SW8021B	7/23/07	7/23/07	BK	3GC6070723
Acetone	<1.5	1.5		mg/Kg	1.0	SW8260B	7/25/07	8/2/07 15:29	BSP	GCMS_T_070802D
Benzene	<0.050	0.050		mg/Kg	1.0	SW8260B	7/25/07	8/2/07 15:29	BSP	GCMS_T_070802D

Confidential and Privileged

TRANSWEST GEOCHEM

Date Printed 17-Aug-07

License No. AZM133/AZ0133

CLIENT: SCS Engineers
Work Order: 0707362
Lab ID: 0707362-76
Project Name: Pioneer Paints
Project Number: 10204058.06

Client Sample ID: B6-30
Collection Date: 7/23/2007 12:45:00 PM
Matrix: Soil

Analyte	Result	PQL	Qual	Units	DF	Test Code	Date Prepared	Date Analyzed	Analyst	Batch ID
Bromobenzene	<0.25	0.25		mg/Kg	1.0	SW8260B	7/25/07	8/2/07 15:29	BSP	GCMS_T_070802D
Bromochloromethane	<0.050	0.050		mg/Kg	1.0	SW8260B	7/25/07	8/2/07 15:29	BSP	GCMS_T_070802D
Bromodichloromethane	<0.050	0.050		mg/Kg	1.0	SW8260B	7/25/07	8/2/07 15:29	BSP	GCMS_T_070802D
Bromoform	<0.10	0.10		mg/Kg	1.0	SW8260B	7/25/07	8/2/07 15:29	BSP	GCMS_T_070802D
Bromomethane	<0.50	0.50		mg/Kg	1.0	SW8260B	7/25/07	8/2/07 15:29	BSP	GCMS_T_070802D
2-Butanone	<0.50	0.50		mg/Kg	1.0	SW8260B	7/25/07	8/2/07 15:29	BSP	GCMS_T_070802D
n-Butylbenzene	<0.25	0.25		mg/Kg	1.0	SW8260B	7/25/07	8/2/07 15:29	BSP	GCMS_T_070802D
sec-Butylbenzene	<0.25	0.25		mg/Kg	1.0	SW8260B	7/25/07	8/2/07 15:29	BSP	GCMS_T_070802D
tert-Butylbenzene	<0.25	0.25		mg/Kg	1.0	SW8260B	7/25/07	8/2/07 15:29	BSP	GCMS_T_070802D
Carbon disulfide	<0.50	0.50		mg/Kg	1.0	SW8260B	7/25/07	8/2/07 15:29	BSP	GCMS_T_070802D
Carbon tetrachloride	<0.050	0.050		mg/Kg	1.0	SW8260B	7/25/07	8/2/07 15:29	BSP	GCMS_T_070802D
Chlorobenzene	<0.050	0.050		mg/Kg	1.0	SW8260B	7/25/07	8/2/07 15:29	BSP	GCMS_T_070802D
Dibromochloromethane	<0.050	0.050		mg/Kg	1.0	SW8260B	7/25/07	8/2/07 15:29	BSP	GCMS_T_070802D
Chloroethane	<0.50	0.50		mg/Kg	1.0	SW8260B	7/25/07	8/2/07 15:29	BSP	GCMS_T_070802D
Chloroform	<0.050	0.050		mg/Kg	1.0	SW8260B	7/25/07	8/2/07 15:29	BSP	GCMS_T_070802D
Chloromethane	<0.50	0.50		mg/Kg	1.0	SW8260B	7/25/07	8/2/07 15:29	BSP	GCMS_T_070802D
2-Chlorotoluene	<0.25	0.25		mg/Kg	1.0	SW8260B	7/25/07	8/2/07 15:29	BSP	GCMS_T_070802D
4-Chlorotoluene	<0.25	0.25		mg/Kg	1.0	SW8260B	7/25/07	8/2/07 15:29	BSP	GCMS_T_070802D
1,2-Dibromo-3-chloropropane	<0.50	0.50		mg/Kg	1.0	SW8260B	7/25/07	8/2/07 15:29	BSP	GCMS_T_070802D
1,2-Dibromoethane	<0.50	0.50		mg/Kg	1.0	SW8260B	7/25/07	8/2/07 15:29	BSP	GCMS_T_070802D
Dibromomethane	<0.25	0.25		mg/Kg	1.0	SW8260B	7/25/07	8/2/07 15:29	BSP	GCMS_T_070802D
1,2-Dichlorobenzene	<0.050	0.050		mg/Kg	1.0	SW8260B	7/25/07	8/2/07 15:29	BSP	GCMS_T_070802D
1,3-Dichlorobenzene	<0.050	0.050		mg/Kg	1.0	SW8260B	7/25/07	8/2/07 15:29	BSP	GCMS_T_070802D
1,4-Dichlorobenzene	<0.050	0.050		mg/Kg	1.0	SW8260B	7/25/07	8/2/07 15:29	BSP	GCMS_T_070802D
Dichlorodifluoromethane	<0.50	0.50		mg/Kg	1.0	SW8260B	7/25/07	8/2/07 15:29	BSP	GCMS_T_070802D
1,1-Dichloroethane	<0.050	0.050		mg/Kg	1.0	SW8260B	7/25/07	8/2/07 15:29	BSP	GCMS_T_070802D
1,2-Dichloroethane	<0.050	0.050		mg/Kg	1.0	SW8260B	7/25/07	8/2/07 15:29	BSP	GCMS_T_070802D
1,1-Dichloroethene	<0.10	0.10		mg/Kg	1.0	SW8260B	7/25/07	8/2/07 15:29	BSP	GCMS_T_070802D
cis-1,2-Dichloroethene	<0.050	0.050		mg/Kg	1.0	SW8260B	7/25/07	8/2/07 15:29	BSP	GCMS_T_070802D
trans-1,2-Dichloroethene	<0.050	0.050		mg/Kg	1.0	SW8260B	7/25/07	8/2/07 15:29	BSP	GCMS_T_070802D
1,2-Dichloropropane	<0.050	0.050		mg/Kg	1.0	SW8260B	7/25/07	8/2/07 15:29	BSP	GCMS_T_070802D
1,3-Dichloropropane	<0.25	0.25		mg/Kg	1.0	SW8260B	7/25/07	8/2/07 15:29	BSP	GCMS_T_070802D
2,2-Dichloropropane	<0.25	0.25		mg/Kg	1.0	SW8260B	7/25/07	8/2/07 15:29	BSP	GCMS_T_070802D
1,1-Dichloropropene	<0.25	0.25		mg/Kg	1.0	SW8260B	7/25/07	8/2/07 15:29	BSP	GCMS_T_070802D
cis-1,3-Dichloropropene	<0.050	0.050		mg/Kg	1.0	SW8260B	7/25/07	8/2/07 15:29	BSP	GCMS_T_070802D
trans-1,3-Dichloropropene	<0.050	0.050		mg/Kg	1.0	SW8260B	7/25/07	8/2/07 15:29	BSP	GCMS_T_070802D
Ethylbenzene	<0.10	0.10		mg/Kg	1.0	SW8260B	7/25/07	8/2/07 15:29	BSP	GCMS_T_070802D
Hexachlorobutadiene	<0.50	0.50		mg/Kg	1.0	SW8260B	7/25/07	8/2/07 15:29	BSP	GCMS_T_070802D
2-Hexanone	<0.50	0.50		mg/Kg	1.0	SW8260B	7/25/07	8/2/07 15:29	BSP	GCMS_T_070802D
Iodomethane	<0.50	0.50		mg/Kg	1.0	SW8260B	7/25/07	8/2/07 15:29	BSP	GCMS_T_070802D
Isopropylbenzene	<0.25	0.25		mg/Kg	1.0	SW8260B	7/25/07	8/2/07 15:29	BSP	GCMS_T_070802D

Confidential and Privileged

TRANSWEST GEOCHEM

Date Printed 17-Aug-07

License No. AZM133/AZ0133

CLIENT: SCS Engineers
Work Order: 0707362
Lab ID: 0707362-76
Project Name: Pioneer Paints
Project Number: 10204058.06

Client Sample ID: B6-30
Collection Date: 7/23/2007 12:45:00 PM
Matrix: Soil

Analyte	Result	PQL	Qual	Units	DF	Test Code	Date Prepared	Date Analyzed	Analyst	Batch ID
4-Isopropyltoluene	<0.25	0.25		mg/Kg	1.0	SW8260B	7/25/07	8/2/07 15:29	BSP	GCMS_T_070802D
Methylene chloride	<0.50	0.50		mg/Kg	1.0	SW8260B	7/25/07	8/2/07 15:29	BSP	GCMS_T_070802D
4-Methyl-2-pentanone	<0.50	0.50		mg/Kg	1.0	SW8260B	7/25/07	8/2/07 15:29	BSP	GCMS_T_070802D
Methyl tert-butyl ether	<0.25	0.25		mg/Kg	1.0	SW8260B	7/25/07	8/2/07 15:29	BSP	GCMS_T_070802D
Naphthalene	<0.25	0.25		mg/Kg	1.0	SW8260B	7/25/07	8/2/07 15:29	BSP	GCMS_T_070802D
n-Propylbenzene	<0.25	0.25		mg/Kg	1.0	SW8260B	7/25/07	8/2/07 15:29	BSP	GCMS_T_070802D
Styrene	<0.25	0.25		mg/Kg	1.0	SW8260B	7/25/07	8/2/07 15:29	BSP	GCMS_T_070802D
1,1,1,2-Tetrachloroethane	<0.25	0.25		mg/Kg	1.0	SW8260B	7/25/07	8/2/07 15:29	BSP	GCMS_T_070802D
1,1,2,2-Tetrachloroethane	<0.10	0.10		mg/Kg	1.0	SW8260B	7/25/07	8/2/07 15:29	BSP	GCMS_T_070802D
Tetrachloroethene	<0.050	0.050		mg/Kg	1.0	SW8260B	7/25/07	8/2/07 15:29	BSP	GCMS_T_070802D
Toluene	<0.10	0.10		mg/Kg	1.0	SW8260B	7/25/07	8/2/07 15:29	BSP	GCMS_T_070802D
1,2,3-Trichlorobenzene	<0.25	0.25		mg/Kg	1.0	SW8260B	7/25/07	8/2/07 15:29	BSP	GCMS_T_070802D
1,2,4-Trichlorobenzene	<0.25	0.25		mg/Kg	1.0	SW8260B	7/25/07	8/2/07 15:29	BSP	GCMS_T_070802D
1,1,1-Trichloroethane	<0.050	0.050		mg/Kg	1.0	SW8260B	7/25/07	8/2/07 15:29	BSP	GCMS_T_070802D
1,1,2-Trichloroethane	<0.050	0.050		mg/Kg	1.0	SW8260B	7/25/07	8/2/07 15:29	BSP	GCMS_T_070802D
Trichloroethene	<0.050	0.050		mg/Kg	1.0	SW8260B	7/25/07	8/2/07 15:29	BSP	GCMS_T_070802D
Trichlorofluoromethane	<0.50	0.50		mg/Kg	1.0	SW8260B	7/25/07	8/2/07 15:29	BSP	GCMS_T_070802D
1,2,3-Trichloropropane	<0.25	0.25		mg/Kg	1.0	SW8260B	7/25/07	8/2/07 15:29	BSP	GCMS_T_070802D
1,2,4-Trimethylbenzene	<0.25	0.25		mg/Kg	1.0	SW8260B	7/25/07	8/2/07 15:29	BSP	GCMS_T_070802D
1,3,5-Trimethylbenzene	<0.25	0.25		mg/Kg	1.0	SW8260B	7/25/07	8/2/07 15:29	BSP	GCMS_T_070802D
Vinyl acetate	<0.50	0.50		mg/Kg	1.0	SW8260B	7/25/07	8/2/07 15:29	BSP	GCMS_T_070802D
Vinyl chloride	<0.50	0.50		mg/Kg	1.0	SW8260B	7/25/07	8/2/07 15:29	BSP	GCMS_T_070802D
Xylenes, Total	<0.15	0.15		mg/Kg	1.0	SW8260B	7/25/07	8/2/07 15:29	BSP	GCMS_T_070802D
4-Bromofluorobenzene(Surrogate)	118	59-131		%REC	1.0	SW8260B	7/25/07	8/2/07 15:29	BSP	GCMS_T_070802D
1,2-Dichloroethane-d4(Surrogate)	112	63-123		%REC	1.0	SW8260B	7/25/07	8/2/07 15:29	BSP	GCMS_T_070802D
Dibromofluoromethane(Surrogate)	105	63-123		%REC	1.0	SW8260B	7/25/07	8/2/07 15:29	BSP	GCMS_T_070802D
Toluene-d8(Surrogate)	103	64-120		%REC	1.0	SW8260B	7/25/07	8/2/07 15:29	BSP	GCMS_T_070802D

Confidential and Privileged

TRANSWEST GEOCHEM

Date Printed 17-Aug-07

License No. AZM133/AZ0133

CLIENT: SCS Engineers
Work Order: 0707362
Lab ID: 0707362-77
Project Name: Pioneer Paints
Project Number: 10204058.06

Client Sample ID: B6-35
Collection Date: 7/23/2007 12:57:00 PM
Matrix: Soil

Analyte	Result	PQL	Qual	Units	DF	Test Code	Date Prepared	Date Analyzed	Analyst	Batch ID
C10-C22 DRO	<30	30		mg/Kg	1.0	8015AZ	7/23/07	7/23/07	BK	3GC7070723
C22-C32 ORO	<100	100		mg/Kg	1.0	8015AZ	7/23/07	7/23/07	BK	3GC7070723
C10-C32 SRL	<130	130		mg/Kg	1.0	8015AZ	7/23/07	7/23/07	BK	3GC7070723
o-Terphenyl(Surrogate)	101	70-130		%REC	1.0	8015AZ	7/23/07	7/23/07	BK	3GC7070723
Benzene	<0.050	0.050		mg/Kg	1.0	SW8021B	7/23/07	7/23/07	BK	3GC6070723
Ethylbenzene	<0.10	0.10		mg/Kg	1.0	SW8021B	7/23/07	7/23/07	BK	3GC6070723
Toluene	<0.10	0.10		mg/Kg	1.0	SW8021B	7/23/07	7/23/07	BK	3GC6070723
Xylenes, total	<0.15	0.15	L1	mg/Kg	1.0	SW8021B	7/23/07	7/23/07	BK	3GC6070723
Bromofluorobenzene(Surrogate)	81	61-135		%REC	1.0	SW8021B	7/23/07	7/23/07	BK	3GC6070723

Confidential and Privileged

TRANSWEST GEOCHEM

Date Printed 17-Aug-07

License No. AZM133/AZ0133

CLIENT: SCS Engineers
Work Order: 0707362
Lab ID: 0707362-78
Project Name: Pioneer Paints
Project Number: 10204058.06

Client Sample ID: B6-40
Collection Date: 7/23/2007 1:10:00 PM
Matrix: Soil

Analyte	Result	PQL	Qual	Units	DF	Test Code	Date Prepared	Date Analyzed	Analyst	Batch ID
C10-C22 DRO	<30	30		mg/Kg	1.0	8015AZ	7/23/07	7/23/07	BK	3GC7070723
C22-C32 ORO	<100	100		mg/Kg	1.0	8015AZ	7/23/07	7/23/07	BK	3GC7070723
C10-C32 SRL	<130	130		mg/Kg	1.0	8015AZ	7/23/07	7/23/07	BK	3GC7070723
o-Terphenyl(Surrogate)	98	70-130		%REC	1.0	8015AZ	7/23/07	7/23/07	BK	3GC7070723
Benzene	<0.050	0.050		mg/Kg	1.0	SW8021B	7/23/07	7/23/07	BK	3GC6070723
Ethylbenzene	<0.10	0.10		mg/Kg	1.0	SW8021B	7/23/07	7/23/07	BK	3GC6070723
Toluene	<0.10	0.10		mg/Kg	1.0	SW8021B	7/23/07	7/23/07	BK	3GC6070723
Xylenes, total	<0.15	0.15	L1	mg/Kg	1.0	SW8021B	7/23/07	7/23/07	BK	3GC6070723
Bromofluorobenzene(Surrogate)	89	61-135		%REC	1.0	SW8021B	7/23/07	7/23/07	BK	3GC6070723

Confidential and Privileged

TRANSWEST GEOCHEM

Date Printed 17-Aug-07

License No. AZM133/AZ0133

CLIENT: SCS Engineers
Work Order: 0707362
Lab ID: 0707362-79
Project Name: Pioneer Paints
Project Number: 10204058.06

Client Sample ID: B6-45
Collection Date: 7/23/2007 1:19:00 PM
Matrix: Soil

Analyte	Result	PQL	Qual	Units	DF	Test Code	Date Prepared	Date Analyzed	Analyst	Batch ID
Acenaphthene	<0.40	0.40		mg/Kg	1.0	EPA 8310	8/6/07	8/9/07 2:13	MJB	14320
Acenaphthylene	<0.40	0.40		mg/Kg	1.0	EPA 8310	8/6/07	8/9/07 2:13	MJB	14320
Anthracene	<0.040	0.040		mg/Kg	1.0	EPA 8310	8/6/07	8/9/07 2:13	MJB	14320
Benz[a]anthracene	<0.040	0.040		mg/Kg	1.0	EPA 8310	8/6/07	8/9/07 2:13	MJB	14320
Benzo[a]pyrene	<0.010	0.010		mg/Kg	1.0	EPA 8310	8/6/07	8/9/07 2:13	MJB	14320
Benzo[b]fluoranthene	<0.040	0.040		mg/Kg	1.0	EPA 8310	8/6/07	8/9/07 2:13	MJB	14320
Benzo[g,h,i]perylene	<0.040	0.040		mg/Kg	1.0	EPA 8310	8/6/07	8/9/07 2:13	MJB	14320
Benzo[k]fluoranthene	<0.040	0.040		mg/Kg	1.0	EPA 8310	8/6/07	8/9/07 2:13	MJB	14320
Chrysene	<0.040	0.040		mg/Kg	1.0	EPA 8310	8/6/07	8/9/07 2:13	MJB	14320
Dibenz[a,h]anthracene	<0.040	0.040		mg/Kg	1.0	EPA 8310	8/6/07	8/9/07 2:13	MJB	14320
Fluoranthene	<0.040	0.040		mg/Kg	1.0	EPA 8310	8/6/07	8/9/07 2:13	MJB	14320
Fluorene	<0.040	0.040		mg/Kg	1.0	EPA 8310	8/6/07	8/9/07 2:13	MJB	14320
Indeno[1,2,3-cd]pyrene	<0.020	0.020		mg/Kg	1.0	EPA 8310	8/6/07	8/9/07 2:13	MJB	14320
Naphthalene	<0.10	0.10		mg/Kg	1.0	EPA 8310	8/6/07	8/9/07 2:13	MJB	14320
Phenanthrene	<0.080	0.080		mg/Kg	1.0	EPA 8310	8/6/07	8/9/07 2:13	MJB	14320
Pyrene	<0.040	0.040		mg/Kg	1.0	EPA 8310	8/6/07	8/9/07 2:13	MJB	14320
2-Chloroanthracene(Surrogate)	100	51-125		%REC	1.0	EPA 8310	8/6/07	8/9/07 2:13	MJB	14320
Arsenic	<5.0	5.0		mg/Kg	1.0	SW6010B	8/3/07	8/5/07 22:13	BJK	14317
Cadmium	<1.0	1.0		mg/Kg	1.0	SW6010B	8/3/07	8/5/07 22:13	BJK	14317
Chromium	**5.6**	5.0		mg/Kg	1.0	SW6010B	8/3/07	8/5/07 22:13	BJK	14317
Lead	<5.0	5.0		mg/Kg	1.0	SW6010B	8/3/07	8/5/07 22:13	BJK	14317
Nickel	**5.9**	5.0		mg/Kg	1.0	SW6010B	8/3/07	8/5/07 22:13	BJK	14317
Silver	<5.0	5.0		mg/Kg	1.0	SW6010B	8/3/07	8/5/07 22:13	BJK	14317
Mercury	<0.083	0.083	L1	mg/Kg	1.0	SW7471A	7/31/07	7/31/07	LB	14280
C10-C22 DRO	<30	30		mg/Kg	1.0	8015AZ	7/23/07	7/23/07	BK	3GC7070723
C22-C32 ORO	<100	100		mg/Kg	1.0	8015AZ	7/23/07	7/23/07	BK	3GC7070723
C10-C32 SRL	<130	130		mg/Kg	1.0	8015AZ	7/23/07	7/23/07	BK	3GC7070723
o-Terphenyl(Surrogate)	104	70-130		%REC	1.0	8015AZ	7/23/07	7/23/07	BK	3GC7070723
Benzene	<0.050	0.050		mg/Kg	1.0	SW8021B	7/23/07	7/23/07	BK	3GC6070723
Ethylbenzene	<0.10	0.10		mg/Kg	1.0	SW8021B	7/23/07	7/23/07	BK	3GC6070723
Toluene	<0.10	0.10		mg/Kg	1.0	SW8021B	7/23/07	7/23/07	BK	3GC6070723
Xylenes, total	<0.15	0.15	L1	mg/Kg	1.0	SW8021B	7/23/07	7/23/07	BK	3GC6070723
Bromofluorobenzene(Surrogate)	71	61-135		%REC	1.0	SW8021B	7/23/07	7/23/07	BK	3GC6070723
Acetone	<1.5	1.5		mg/Kg	1.0	SW8260B	7/25/07	8/2/07 16:12	BSP	GCMS_T_070802D
Benzene	<0.050	0.050		mg/Kg	1.0	SW8260B	7/25/07	8/2/07 16:12	BSP	GCMS_T_070802D

Confidential and Privileged

TRANSWEST GEOCHEM

Date Printed 17-Aug-07

License No. AZM133/AZ0133

CLIENT: SCS Engineers
Work Order: 0707362
Lab ID: 0707362-79
Project Name: Pioneer Paints
Project Number: 10204058.06

Client Sample ID: B6-45
Collection Date: 7/23/2007 1:19:00 PM
Matrix: Soil

Analyte	Result	PQL	Qual	Units	DF	Test Code	Date Prepared	Date Analyzed	Analyst	Batch ID
Bromobenzene	<0.25	0.25		mg/Kg	1.0	SW8260B	7/25/07	8/2/07 16:12	BSP	GCMS_T_070802D
Bromochloromethane	<0.050	0.050		mg/Kg	1.0	SW8260B	7/25/07	8/2/07 16:12	BSP	GCMS_T_070802D
Bromodichloromethane	<0.050	0.050		mg/Kg	1.0	SW8260B	7/25/07	8/2/07 16:12	BSP	GCMS_T_070802D
Bromoform	<0.10	0.10		mg/Kg	1.0	SW8260B	7/25/07	8/2/07 16:12	BSP	GCMS_T_070802D
Bromomethane	<0.50	0.50		mg/Kg	1.0	SW8260B	7/25/07	8/2/07 16:12	BSP	GCMS_T_070802D
2-Butanone	<0.50	0.50		mg/Kg	1.0	SW8260B	7/25/07	8/2/07 16:12	BSP	GCMS_T_070802D
n-Butylbenzene	<0.25	0.25		mg/Kg	1.0	SW8260B	7/25/07	8/2/07 16:12	BSP	GCMS_T_070802D
sec-Butylbenzene	<0.25	0.25		mg/Kg	1.0	SW8260B	7/25/07	8/2/07 16:12	BSP	GCMS_T_070802D
tert-Butylbenzene	<0.25	0.25		mg/Kg	1.0	SW8260B	7/25/07	8/2/07 16:12	BSP	GCMS_T_070802D
Carbon disulfide	<0.50	0.50		mg/Kg	1.0	SW8260B	7/25/07	8/2/07 16:12	BSP	GCMS_T_070802D
Carbon tetrachloride	<0.050	0.050		mg/Kg	1.0	SW8260B	7/25/07	8/2/07 16:12	BSP	GCMS_T_070802D
Chlorobenzene	<0.050	0.050		mg/Kg	1.0	SW8260B	7/25/07	8/2/07 16:12	BSP	GCMS_T_070802D
Dibromochloromethane	<0.050	0.050		mg/Kg	1.0	SW8260B	7/25/07	8/2/07 16:12	BSP	GCMS_T_070802D
Chloroethane	<0.50	0.50		mg/Kg	1.0	SW8260B	7/25/07	8/2/07 16:12	BSP	GCMS_T_070802D
Chloroform	<0.050	0.050		mg/Kg	1.0	SW8260B	7/25/07	8/2/07 16:12	BSP	GCMS_T_070802D
Chloromethane	<0.50	0.50		mg/Kg	1.0	SW8260B	7/25/07	8/2/07 16:12	BSP	GCMS_T_070802D
2-Chlorotoluene	<0.25	0.25		mg/Kg	1.0	SW8260B	7/25/07	8/2/07 16:12	BSP	GCMS_T_070802D
4-Chlorotoluene	<0.25	0.25		mg/Kg	1.0	SW8260B	7/25/07	8/2/07 16:12	BSP	GCMS_T_070802D
1,2-Dibromo-3-chloropropane	<0.50	0.50		mg/Kg	1.0	SW8260B	7/25/07	8/2/07 16:12	BSP	GCMS_T_070802D
1,2-Dibromoethane	<0.50	0.50		mg/Kg	1.0	SW8260B	7/25/07	8/2/07 16:12	BSP	GCMS_T_070802D
Dibromomethane	<0.25	0.25		mg/Kg	1.0	SW8260B	7/25/07	8/2/07 16:12	BSP	GCMS_T_070802D
1,2-Dichlorobenzene	<0.050	0.050		mg/Kg	1.0	SW8260B	7/25/07	8/2/07 16:12	BSP	GCMS_T_070802D
1,3-Dichlorobenzene	<0.050	0.050		mg/Kg	1.0	SW8260B	7/25/07	8/2/07 16:12	BSP	GCMS_T_070802D
1,4-Dichlorobenzene	<0.050	0.050		mg/Kg	1.0	SW8260B	7/25/07	8/2/07 16:12	BSP	GCMS_T_070802D
Dichlorodifluoromethane	<0.50	0.50		mg/Kg	1.0	SW8260B	7/25/07	8/2/07 16:12	BSP	GCMS_T_070802D
1,1-Dichloroethane	<0.050	0.050		mg/Kg	1.0	SW8260B	7/25/07	8/2/07 16:12	BSP	GCMS_T_070802D
1,2-Dichloroethane	<0.050	0.050		mg/Kg	1.0	SW8260B	7/25/07	8/2/07 16:12	BSP	GCMS_T_070802D
1,1-Dichloroethene	<0.10	0.10		mg/Kg	1.0	SW8260B	7/25/07	8/2/07 16:12	BSP	GCMS_T_070802D
cis-1,2-Dichloroethene	<0.050	0.050		mg/Kg	1.0	SW8260B	7/25/07	8/2/07 16:12	BSP	GCMS_T_070802D
trans-1,2-Dichloroethene	<0.050	0.050		mg/Kg	1.0	SW8260B	7/25/07	8/2/07 16:12	BSP	GCMS_T_070802D
1,2-Dichloropropane	<0.050	0.050		mg/Kg	1.0	SW8260B	7/25/07	8/2/07 16:12	BSP	GCMS_T_070802D
1,3-Dichloropropane	<0.25	0.25		mg/Kg	1.0	SW8260B	7/25/07	8/2/07 16:12	BSP	GCMS_T_070802D
2,2-Dichloropropane	<0.25	0.25		mg/Kg	1.0	SW8260B	7/25/07	8/2/07 16:12	BSP	GCMS_T_070802D
1,1-Dichloropropene	<0.25	0.25		mg/Kg	1.0	SW8260B	7/25/07	8/2/07 16:12	BSP	GCMS_T_070802D
cis-1,3-Dichloropropene	<0.050	0.050		mg/Kg	1.0	SW8260B	7/25/07	8/2/07 16:12	BSP	GCMS_T_070802D
trans-1,3-Dichloropropene	<0.050	0.050		mg/Kg	1.0	SW8260B	7/25/07	8/2/07 16:12	BSP	GCMS_T_070802D
Ethylbenzene	<0.10	0.10		mg/Kg	1.0	SW8260B	7/25/07	8/2/07 16:12	BSP	GCMS_T_070802D
Hexachlorobutadiene	<0.50	0.50		mg/Kg	1.0	SW8260B	7/25/07	8/2/07 16:12	BSP	GCMS_T_070802D
2-Hexanone	<0.50	0.50		mg/Kg	1.0	SW8260B	7/25/07	8/2/07 16:12	BSP	GCMS_T_070802D
Iodomethane	<0.50	0.50		mg/Kg	1.0	SW8260B	7/25/07	8/2/07 16:12	BSP	GCMS_T_070802D
Isopropylbenzene	<0.25	0.25		mg/Kg	1.0	SW8260B	7/25/07	8/2/07 16:12	BSP	GCMS_T_070802D

Confidential and Privileged

TRANSWEST GEOCHEM

Date Printed 17-Aug-07

License No. AZM133/AZ0133

CLIENT: SCS Engineers
Work Order: 0707362
Lab ID: 0707362-79
Project Name: Pioneer Paints
Project Number: 10204058.06

Client Sample ID: B6-45
Collection Date: 7/23/2007 1:19:00 PM
Matrix: Soil

Analyte	Result	PQL	Qual	Units	DF	Test Code	Date Prepared	Date Analyzed	Analyst	Batch ID
4-Isopropyltoluene	<0.25	0.25		mg/Kg	1.0	SW8260B	7/25/07	8/2/07 16:12	BSP	GCMS_T_070802D
Methylene chloride	<0.50	0.50		mg/Kg	1.0	SW8260B	7/25/07	8/2/07 16:12	BSP	GCMS_T_070802D
4-Methyl-2-pentanone	<0.50	0.50		mg/Kg	1.0	SW8260B	7/25/07	8/2/07 16:12	BSP	GCMS_T_070802D
Methyl tert-butyl ether	<0.25	0.25		mg/Kg	1.0	SW8260B	7/25/07	8/2/07 16:12	BSP	GCMS_T_070802D
Naphthalene	<0.25	0.25		mg/Kg	1.0	SW8260B	7/25/07	8/2/07 16:12	BSP	GCMS_T_070802D
n-Propylbenzene	<0.25	0.25		mg/Kg	1.0	SW8260B	7/25/07	8/2/07 16:12	BSP	GCMS_T_070802D
Styrene	<0.25	0.25		mg/Kg	1.0	SW8260B	7/25/07	8/2/07 16:12	BSP	GCMS_T_070802D
1,1,1,2-Tetrachloroethane	<0.25	0.25		mg/Kg	1.0	SW8260B	7/25/07	8/2/07 16:12	BSP	GCMS_T_070802D
1,1,2,2-Tetrachloroethane	<0.10	0.10		mg/Kg	1.0	SW8260B	7/25/07	8/2/07 16:12	BSP	GCMS_T_070802D
Tetrachloroethene	<0.050	0.050		mg/Kg	1.0	SW8260B	7/25/07	8/2/07 16:12	BSP	GCMS_T_070802D
Toluene	<0.10	0.10		mg/Kg	1.0	SW8260B	7/25/07	8/2/07 16:12	BSP	GCMS_T_070802D
1,2,3-Trichlorobenzene	<0.25	0.25		mg/Kg	1.0	SW8260B	7/25/07	8/2/07 16:12	BSP	GCMS_T_070802D
1,2,4-Trichlorobenzene	<0.25	0.25		mg/Kg	1.0	SW8260B	7/25/07	8/2/07 16:12	BSP	GCMS_T_070802D
1,1,1-Trichloroethane	<0.050	0.050		mg/Kg	1.0	SW8260B	7/25/07	8/2/07 16:12	BSP	GCMS_T_070802D
1,1,2-Trichloroethane	<0.050	0.050		mg/Kg	1.0	SW8260B	7/25/07	8/2/07 16:12	BSP	GCMS_T_070802D
Trichloroethene	<0.050	0.050		mg/Kg	1.0	SW8260B	7/25/07	8/2/07 16:12	BSP	GCMS_T_070802D
Trichlorofluoromethane	<0.50	0.50		mg/Kg	1.0	SW8260B	7/25/07	8/2/07 16:12	BSP	GCMS_T_070802D
1,2,3-Trichloropropane	<0.25	0.25		mg/Kg	1.0	SW8260B	7/25/07	8/2/07 16:12	BSP	GCMS_T_070802D
1,2,4-Trimethylbenzene	<0.25	0.25		mg/Kg	1.0	SW8260B	7/25/07	8/2/07 16:12	BSP	GCMS_T_070802D
1,3,5-Trimethylbenzene	<0.25	0.25		mg/Kg	1.0	SW8260B	7/25/07	8/2/07 16:12	BSP	GCMS_T_070802D
Vinyl acetate	<0.50	0.50		mg/Kg	1.0	SW8260B	7/25/07	8/2/07 16:12	BSP	GCMS_T_070802D
Vinyl chloride	<0.50	0.50		mg/Kg	1.0	SW8260B	7/25/07	8/2/07 16:12	BSP	GCMS_T_070802D
Xylenes, Total	<0.15	0.15		mg/Kg	1.0	SW8260B	7/25/07	8/2/07 16:12	BSP	GCMS_T_070802D
4-Bromofluorobenzene(Surrogate)	105	59-131		%REC	1.0	SW8260B	7/25/07	8/2/07 16:12	BSP	GCMS_T_070802D
1,2-Dichloroethane-d4(Surrogate)	102	63-123		%REC	1.0	SW8260B	7/25/07	8/2/07 16:12	BSP	GCMS_T_070802D
Dibromofluoromethane(Surrogate)	101	63-123		%REC	1.0	SW8260B	7/25/07	8/2/07 16:12	BSP	GCMS_T_070802D
Toluene-d8(Surrogate)	102	64-120		%REC	1.0	SW8260B	7/25/07	8/2/07 16:12	BSP	GCMS_T_070802D

Confidential and Privileged

TRANSWEST GEOCHEM

Date Printed 17-Aug-07

License No. AZM133/AZ0133

CLIENT: SCS Engineers
Work Order: 0707362
Lab ID: 0707362-80
Project Name: Pioneer Paints
Project Number: 10204058.06

Client Sample ID: B7-10
Collection Date: 7/24/2007 8:26:00 AM
Matrix: Soil

Analyte	Result	PQL	Qual	Units	DF	Test Code	Date Prepared	Date Analyzed	Analyst	Batch ID
Acenaphthene	<0.40	0.40		mg/Kg	1.0	EPA 8310	8/7/07	8/9/07 19:01	MJB	14352
Acenaphthylene	<0.40	0.40		mg/Kg	1.0	EPA 8310	8/7/07	8/9/07 19:01	MJB	14352
Anthracene	<0.040	0.040		mg/Kg	1.0	EPA 8310	8/7/07	8/9/07 19:01	MJB	14352
Benz[a]anthracene	<0.040	0.040		mg/Kg	1.0	EPA 8310	8/7/07	8/9/07 19:01	MJB	14352
Benzo[a]pyrene	<0.010	0.010	V1	mg/Kg	1.0	EPA 8310	8/7/07	8/9/07 19:01	MJB	14352
Benzo[b]fluoranthene	<0.040	0.040		mg/Kg	1.0	EPA 8310	8/7/07	8/9/07 19:01	MJB	14352
Benzo[g,h,i]perylene	<0.040	0.040		mg/Kg	1.0	EPA 8310	8/7/07	8/9/07 19:01	MJB	14352
Benzo[k]fluoranthene	<0.040	0.040		mg/Kg	1.0	EPA 8310	8/7/07	8/9/07 19:01	MJB	14352
Chrysene	<0.040	0.040		mg/Kg	1.0	EPA 8310	8/7/07	8/9/07 19:01	MJB	14352
Dibenz[a,h]anthracene	<0.040	0.040		mg/Kg	1.0	EPA 8310	8/7/07	8/9/07 19:01	MJB	14352
Fluoranthene	<0.040	0.040		mg/Kg	1.0	EPA 8310	8/7/07	8/9/07 19:01	MJB	14352
Fluorene	<0.040	0.040		mg/Kg	1.0	EPA 8310	8/7/07	8/9/07 19:01	MJB	14352
Indeno[1,2,3-cd]pyrene	<0.020	0.020		mg/Kg	1.0	EPA 8310	8/7/07	8/9/07 19:01	MJB	14352
Naphthalene	<0.10	0.10		mg/Kg	1.0	EPA 8310	8/7/07	8/9/07 19:01	MJB	14352
Phenanthrene	<0.080	0.080		mg/Kg	1.0	EPA 8310	8/7/07	8/9/07 19:01	MJB	14352
Pyrene	<0.040	0.040		mg/Kg	1.0	EPA 8310	8/7/07	8/9/07 19:01	MJB	14352
2-Chloroanthracene(Surrogate)	85	51-125		%REC	1.0	EPA 8310	8/7/07	8/9/07 19:01	MJB	14352
Arsenic	**6.3**	5.0		mg/Kg	1.0	SW6010B	8/3/07	8/5/07 22:17	BJK	14317
Cadmium	<1.0	1.0		mg/Kg	1.0	SW6010B	8/3/07	8/5/07 22:17	BJK	14317
Chromium	**9.6**	5.0		mg/Kg	1.0	SW6010B	8/3/07	8/5/07 22:17	BJK	14317
Lead	**18**	5.0		mg/Kg	1.0	SW6010B	8/3/07	8/5/07 22:17	BJK	14317
Nickel	**11**	5.0		mg/Kg	1.0	SW6010B	8/3/07	8/5/07 22:17	BJK	14317
Silver	<5.0	5.0		mg/Kg	1.0	SW6010B	8/3/07	8/5/07 22:17	BJK	14317
Mercury	**0.10**	0.083	L1	mg/Kg	1.0	SW7471A	7/31/07	7/31/07	LB	14280
C10-C22 DRO	<30	30	H1	mg/Kg	1.0	8015AZ	7/23/07	8/8/07	BK	3GC6070723
C22-C32 ORO	<100	100	H1	mg/Kg	1.0	8015AZ	7/23/07	8/8/07	BK	3GC6070723
C10-C32 SRL	<130	130	H1	mg/Kg	1.0	8015AZ	7/23/07	8/8/07	BK	3GC6070723
o-Terphenyl(Surrogate)	108	70-130	H1	%REC	1.0	8015AZ	7/23/07	8/8/07	BK	3GC6070723
Benzene	<0.050	0.050		mg/Kg	1.0	SW8021B	7/24/07	7/24/07	BK	3GC6070724
Ethylbenzene	<0.10	0.10		mg/Kg	1.0	SW8021B	7/24/07	7/24/07	BK	3GC6070724
Toluene	<0.10	0.10		mg/Kg	1.0	SW8021B	7/24/07	7/24/07	BK	3GC6070724
Xylenes, total	<0.15	0.15		mg/Kg	1.0	SW8021B	7/24/07	7/24/07	BK	3GC6070724
Bromofluorobenzene(Surrogate)	125	61-135		%REC	1.0	SW8021B	7/24/07	7/24/07	BK	3GC6070724
Acetone	<1.5	1.5		mg/Kg	1.0	SW8260B	7/24/07	8/6/07 16:40	BSP	GCMS_T_070806B
Benzene	<0.050	0.050		mg/Kg	1.0	SW8260B	7/24/07	8/6/07 16:40	BSP	GCMS_T_070806B

Confidential and Privileged

TRANSWEST GEOCHEM

Date Printed 17-Aug-07

License No. AZM133/AZ0133

CLIENT: SCS Engineers
Work Order: 0707362
Lab ID: 0707362-80
Project Name: Pioneer Paints
Project Number: 10204058.06

Client Sample ID: B7-10
Collection Date: 7/24/2007 8:26:00 AM
Matrix: Soil

Analyte	Result	PQL	Qual	Units	DF	Test Code	Date Prepared	Date Analyzed	Analyst	Batch ID
Bromobenzene	<0.25	0.25		mg/Kg	1.0	SW8260B	7/24/07	8/6/07 16:40	BSP	GCMS_T_070806B
Bromochloromethane	<0.050	0.050		mg/Kg	1.0	SW8260B	7/24/07	8/6/07 16:40	BSP	GCMS_T_070806B
Bromodichloromethane	<0.050	0.050		mg/Kg	1.0	SW8260B	7/24/07	8/6/07 16:40	BSP	GCMS_T_070806B
Bromoform	<0.10	0.10		mg/Kg	1.0	SW8260B	7/24/07	8/6/07 16:40	BSP	GCMS_T_070806B
Bromomethane	<0.50	0.50		mg/Kg	1.0	SW8260B	7/24/07	8/6/07 16:40	BSP	GCMS_T_070806B
2-Butanone	<0.50	0.50		mg/Kg	1.0	SW8260B	7/24/07	8/6/07 16:40	BSP	GCMS_T_070806B
n-Butylbenzene	<0.25	0.25		mg/Kg	1.0	SW8260B	7/24/07	8/6/07 16:40	BSP	GCMS_T_070806B
sec-Butylbenzene	<0.25	0.25		mg/Kg	1.0	SW8260B	7/24/07	8/6/07 16:40	BSP	GCMS_T_070806B
tert-Butylbenzene	<0.25	0.25		mg/Kg	1.0	SW8260B	7/24/07	8/6/07 16:40	BSP	GCMS_T_070806B
Carbon disulfide	<0.50	0.50		mg/Kg	1.0	SW8260B	7/24/07	8/6/07 16:40	BSP	GCMS_T_070806B
Carbon tetrachloride	<0.050	0.050		mg/Kg	1.0	SW8260B	7/24/07	8/6/07 16:40	BSP	GCMS_T_070806B
Chlorobenzene	<0.050	0.050		mg/Kg	1.0	SW8260B	7/24/07	8/6/07 16:40	BSP	GCMS_T_070806B
Dibromochloromethane	<0.050	0.050		mg/Kg	1.0	SW8260B	7/24/07	8/6/07 16:40	BSP	GCMS_T_070806B
Chloroethane	<0.50	0.50		mg/Kg	1.0	SW8260B	7/24/07	8/6/07 16:40	BSP	GCMS_T_070806B
Chloroform	<0.050	0.050		mg/Kg	1.0	SW8260B	7/24/07	8/6/07 16:40	BSP	GCMS_T_070806B
Chloromethane	<0.50	0.50		mg/Kg	1.0	SW8260B	7/24/07	8/6/07 16:40	BSP	GCMS_T_070806B
2-Chlorotoluene	<0.25	0.25		mg/Kg	1.0	SW8260B	7/24/07	8/6/07 16:40	BSP	GCMS_T_070806B
4-Chlorotoluene	<0.25	0.25		mg/Kg	1.0	SW8260B	7/24/07	8/6/07 16:40	BSP	GCMS_T_070806B
1,2-Dibromo-3-chloropropane	<0.50	0.50		mg/Kg	1.0	SW8260B	7/24/07	8/6/07 16:40	BSP	GCMS_T_070806B
1,2-Dibromoethane	<0.50	0.50		mg/Kg	1.0	SW8260B	7/24/07	8/6/07 16:40	BSP	GCMS_T_070806B
Dibromomethane	<0.25	0.25		mg/Kg	1.0	SW8260B	7/24/07	8/6/07 16:40	BSP	GCMS_T_070806B
1,2-Dichlorobenzene	<0.050	0.050		mg/Kg	1.0	SW8260B	7/24/07	8/6/07 16:40	BSP	GCMS_T_070806B
1,3-Dichlorobenzene	<0.050	0.050		mg/Kg	1.0	SW8260B	7/24/07	8/6/07 16:40	BSP	GCMS_T_070806B
1,4-Dichlorobenzene	<0.050	0.050		mg/Kg	1.0	SW8260B	7/24/07	8/6/07 16:40	BSP	GCMS_T_070806B
Dichlorodifluoromethane	<0.50	0.50	L1	mg/Kg	1.0	SW8260B	7/24/07	8/6/07 16:40	BSP	GCMS_T_070806B
1,1-Dichloroethane	<0.050	0.050		mg/Kg	1.0	SW8260B	7/24/07	8/6/07 16:40	BSP	GCMS_T_070806B
1,2-Dichloroethane	<0.050	0.050		mg/Kg	1.0	SW8260B	7/24/07	8/6/07 16:40	BSP	GCMS_T_070806B
1,1-Dichloroethene	<0.10	0.10		mg/Kg	1.0	SW8260B	7/24/07	8/6/07 16:40	BSP	GCMS_T_070806B
cis-1,2-Dichloroethene	<0.050	0.050		mg/Kg	1.0	SW8260B	7/24/07	8/6/07 16:40	BSP	GCMS_T_070806B
trans-1,2-Dichloroethene	<0.050	0.050		mg/Kg	1.0	SW8260B	7/24/07	8/6/07 16:40	BSP	GCMS_T_070806B
1,2-Dichloropropane	<0.050	0.050		mg/Kg	1.0	SW8260B	7/24/07	8/6/07 16:40	BSP	GCMS_T_070806B
1,3-Dichloropropane	<0.25	0.25		mg/Kg	1.0	SW8260B	7/24/07	8/6/07 16:40	BSP	GCMS_T_070806B
2,2-Dichloropropane	<0.25	0.25		mg/Kg	1.0	SW8260B	7/24/07	8/6/07 16:40	BSP	GCMS_T_070806B
1,1-Dichloropropene	<0.25	0.25		mg/Kg	1.0	SW8260B	7/24/07	8/6/07 16:40	BSP	GCMS_T_070806B
cis-1,3-Dichloropropene	<0.050	0.050		mg/Kg	1.0	SW8260B	7/24/07	8/6/07 16:40	BSP	GCMS_T_070806B
trans-1,3-Dichloropropene	<0.050	0.050		mg/Kg	1.0	SW8260B	7/24/07	8/6/07 16:40	BSP	GCMS_T_070806B
Ethylbenzene	<0.10	0.10		mg/Kg	1.0	SW8260B	7/24/07	8/6/07 16:40	BSP	GCMS_T_070806B
Hexachlorobutadiene	<0.50	0.50		mg/Kg	1.0	SW8260B	7/24/07	8/6/07 16:40	BSP	GCMS_T_070806B
2-Hexanone	<0.50	0.50		mg/Kg	1.0	SW8260B	7/24/07	8/6/07 16:40	BSP	GCMS_T_070806B
Iodomethane	<0.50	0.50		mg/Kg	1.0	SW8260B	7/24/07	8/6/07 16:40	BSP	GCMS_T_070806B
Isopropylbenzene	<0.25	0.25		mg/Kg	1.0	SW8260B	7/24/07	8/6/07 16:40	BSP	GCMS_T_070806B

Confidential and Privileged

TRANSWEST GEOCHEM

Date Printed 17-Aug-07

License No. AZM133/AZ0133

CLIENT: SCS Engineers
Work Order: 0707362
Lab ID: 0707362-80
Project Name: Pioneer Paints
Project Number: 10204058.06

Client Sample ID: B7-10
Collection Date: 7/24/2007 8:26:00 AM
Matrix: Soil

Analyte	Result	PQL	Qual	Units	DF	Test Code	Date Prepared	Date Analyzed	Analyst	Batch ID
4-Isopropyltoluene	<0.25	0.25		mg/Kg	1.0	SW8260B	7/24/07	8/6/07 16:40	BSP	GCMS_T_070806B
Methylene chloride	<0.50	0.50		mg/Kg	1.0	SW8260B	7/24/07	8/6/07 16:40	BSP	GCMS_T_070806B
4-Methyl-2-pentanone	<0.50	0.50		mg/Kg	1.0	SW8260B	7/24/07	8/6/07 16:40	BSP	GCMS_T_070806B
Methyl tert-butyl ether	<0.25	0.25	L1	mg/Kg	1.0	SW8260B	7/24/07	8/6/07 16:40	BSP	GCMS_T_070806B
Naphthalene	<0.25	0.25		mg/Kg	1.0	SW8260B	7/24/07	8/6/07 16:40	BSP	GCMS_T_070806B
n-Propylbenzene	<0.25	0.25		mg/Kg	1.0	SW8260B	7/24/07	8/6/07 16:40	BSP	GCMS_T_070806B
Styrene	<0.25	0.25		mg/Kg	1.0	SW8260B	7/24/07	8/6/07 16:40	BSP	GCMS_T_070806B
1,1,1,2-Tetrachloroethane	<0.25	0.25		mg/Kg	1.0	SW8260B	7/24/07	8/6/07 16:40	BSP	GCMS_T_070806B
1,1,2,2-Tetrachloroethane	<0.10	0.10		mg/Kg	1.0	SW8260B	7/24/07	8/6/07 16:40	BSP	GCMS_T_070806B
Tetrachloroethene	<0.050	0.050		mg/Kg	1.0	SW8260B	7/24/07	8/6/07 16:40	BSP	GCMS_T_070806B
Toluene	<0.10	0.10		mg/Kg	1.0	SW8260B	7/24/07	8/6/07 16:40	BSP	GCMS_T_070806B
1,2,3-Trichlorobenzene	<0.25	0.25		mg/Kg	1.0	SW8260B	7/24/07	8/6/07 16:40	BSP	GCMS_T_070806B
1,2,4-Trichlorobenzene	<0.25	0.25		mg/Kg	1.0	SW8260B	7/24/07	8/6/07 16:40	BSP	GCMS_T_070806B
1,1,1-Trichloroethane	<0.050	0.050		mg/Kg	1.0	SW8260B	7/24/07	8/6/07 16:40	BSP	GCMS_T_070806B
1,1,2-Trichloroethane	<0.050	0.050		mg/Kg	1.0	SW8260B	7/24/07	8/6/07 16:40	BSP	GCMS_T_070806B
Trichloroethene	<0.050	0.050		mg/Kg	1.0	SW8260B	7/24/07	8/6/07 16:40	BSP	GCMS_T_070806B
Trichlorofluoromethane	<0.50	0.50		mg/Kg	1.0	SW8260B	7/24/07	8/6/07 16:40	BSP	GCMS_T_070806B
1,2,3-Trichloropropane	<0.25	0.25		mg/Kg	1.0	SW8260B	7/24/07	8/6/07 16:40	BSP	GCMS_T_070806B
1,2,4-Trimethylbenzene	<0.25	0.25		mg/Kg	1.0	SW8260B	7/24/07	8/6/07 16:40	BSP	GCMS_T_070806B
1,3,5-Trimethylbenzene	<0.25	0.25		mg/Kg	1.0	SW8260B	7/24/07	8/6/07 16:40	BSP	GCMS_T_070806B
Vinyl acetate	<0.50	0.50		mg/Kg	1.0	SW8260B	7/24/07	8/6/07 16:40	BSP	GCMS_T_070806B
Vinyl chloride	<0.50	0.50	L1	mg/Kg	1.0	SW8260B	7/24/07	8/6/07 16:40	BSP	GCMS_T_070806B
Xylenes, Total	<0.15	0.15		mg/Kg	1.0	SW8260B	7/24/07	8/6/07 16:40	BSP	GCMS_T_070806B
4-Bromofluorobenzene(Surrogate)	98	59-131		%REC	1.0	SW8260B	7/24/07	8/6/07 16:40	BSP	GCMS_T_070806B
1,2-Dichloroethane-d4(Surrogate)	108	63-123		%REC	1.0	SW8260B	7/24/07	8/6/07 16:40	BSP	GCMS_T_070806B
Dibromofluoromethane(Surrogate)	99	63-123		%REC	1.0	SW8260B	7/24/07	8/6/07 16:40	BSP	GCMS_T_070806B
Toluene-d8(Surrogate)	97	64-120		%REC	1.0	SW8260B	7/24/07	8/6/07 16:40	BSP	GCMS_T_070806B

Confidential and Privileged

TRANSWEST GEOCHEM

Date Printed 17-Aug-07

License No. AZM133/AZ0133

CLIENT: SCS Engineers
Work Order: 0707362
Lab ID: 0707362-82
Project Name: Pioneer Paints
Project Number: 10204058.06

Client Sample ID: B7-20
Collection Date: 7/24/2007 8:35:00 AM
Matrix: Soil

Analyte	Result	PQL	Qual	Units	DF	Test Code	Date Prepared	Date Analyzed	Analyst	Batch ID
Acenaphthene	<0.40	0.40		mg/Kg	1.0	EPA 8310	8/7/07	8/9/07 19:32	MJB	14352
Acenaphthylene	<0.40	0.40		mg/Kg	1.0	EPA 8310	8/7/07	8/9/07 19:32	MJB	14352
Anthracene	<0.040	0.040		mg/Kg	1.0	EPA 8310	8/7/07	8/9/07 19:32	MJB	14352
Benz[a]anthracene	<0.040	0.040		mg/Kg	1.0	EPA 8310	8/7/07	8/9/07 19:32	MJB	14352
Benzo[a]pyrene	<0.010	0.010	V1	mg/Kg	1.0	EPA 8310	8/7/07	8/9/07 19:32	MJB	14352
Benzo[b]fluoranthene	<0.040	0.040		mg/Kg	1.0	EPA 8310	8/7/07	8/9/07 19:32	MJB	14352
Benzo[g,h,i]perylene	<0.040	0.040		mg/Kg	1.0	EPA 8310	8/7/07	8/9/07 19:32	MJB	14352
Benzo[k]fluoranthene	<0.040	0.040		mg/Kg	1.0	EPA 8310	8/7/07	8/9/07 19:32	MJB	14352
Chrysene	<0.040	0.040		mg/Kg	1.0	EPA 8310	8/7/07	8/9/07 19:32	MJB	14352
Dibenz[a,h]anthracene	<0.040	0.040		mg/Kg	1.0	EPA 8310	8/7/07	8/9/07 19:32	MJB	14352
Fluoranthene	<0.040	0.040		mg/Kg	1.0	EPA 8310	8/7/07	8/9/07 19:32	MJB	14352
Fluorene	<0.040	0.040		mg/Kg	1.0	EPA 8310	8/7/07	8/9/07 19:32	MJB	14352
Indeno[1,2,3-cd]pyrene	<0.020	0.020		mg/Kg	1.0	EPA 8310	8/7/07	8/9/07 19:32	MJB	14352
Naphthalene	<0.10	0.10		mg/Kg	1.0	EPA 8310	8/7/07	8/9/07 19:32	MJB	14352
Phenanthrene	<0.080	0.080		mg/Kg	1.0	EPA 8310	8/7/07	8/9/07 19:32	MJB	14352
Pyrene	<0.040	0.040		mg/Kg	1.0	EPA 8310	8/7/07	8/9/07 19:32	MJB	14352
2-Chloroanthracene(Surrogate)	83	51-125		%REC	1.0	EPA 8310	8/7/07	8/9/07 19:32	MJB	14352
Arsenic	<5.0	5.0		mg/Kg	1.0	SW6010B	8/3/07	8/5/07 22:20	BJK	14317
Cadmium	<1.0	1.0		mg/Kg	1.0	SW6010B	8/3/07	8/5/07 22:20	BJK	14317
Chromium	<5.0	5.0		mg/Kg	1.0	SW6010B	8/3/07	8/5/07 22:20	BJK	14317
Lead	**5.6**	5.0		mg/Kg	1.0	SW6010B	8/3/07	8/5/07 22:20	BJK	14317
Nickel	<5.0	5.0		mg/Kg	1.0	SW6010B	8/3/07	8/5/07 22:20	BJK	14317
Silver	<5.0	5.0		mg/Kg	1.0	SW6010B	8/3/07	8/5/07 22:20	BJK	14317
Mercury	<0.083	0.083	L1	mg/Kg	1.0	SW7471A	7/31/07	7/31/07	LB	14280
C10-C22 DRO	<30	30		mg/Kg	1.0	8015AZ	7/24/07	7/24/07	BK	3GC7070724
C22-C32 ORO	<100	100		mg/Kg	1.0	8015AZ	7/24/07	7/24/07	BK	3GC7070724
C10-C32 SRL	<130	130		mg/Kg	1.0	8015AZ	7/24/07	7/24/07	BK	3GC7070724
o-Terphenyl(Surrogate)	100	70-130		%REC	1.0	8015AZ	7/24/07	7/24/07	BK	3GC7070724
Benzene	<0.050	0.050		mg/Kg	1.0	SW8021B	7/24/07	7/24/07	BK	3GC6070724
Ethylbenzene	<0.10	0.10		mg/Kg	1.0	SW8021B	7/24/07	7/24/07	BK	3GC6070724
Toluene	<0.10	0.10		mg/Kg	1.0	SW8021B	7/24/07	7/24/07	BK	3GC6070724
Xylenes, total	<0.15	0.15		mg/Kg	1.0	SW8021B	7/24/07	7/24/07	BK	3GC6070724
Bromofluorobenzene(Surrogate)	99	61-135		%REC	1.0	SW8021B	7/24/07	7/24/07	BK	3GC6070724
Acetone	<1.5	1.5		mg/Kg	1.0	SW8260B	7/24/07	8/6/07 17:24	BSP	GCMS_T_070806B
Benzene	<0.050	0.050		mg/Kg	1.0	SW8260B	7/24/07	8/6/07 17:24	BSP	GCMS_T_070806B

Confidential and Privileged

TRANSWEST GEOCHEM

Date Printed 17-Aug-07

License No. AZM133/AZ0133

CLIENT: SCS Engineers
Work Order: 0707362
Lab ID: 0707362-82
Project Name: Pioneer Paints
Project Number: 10204058.06

Client Sample ID: B7-20
Collection Date: 7/24/2007 8:35:00 AM
Matrix: Soil

Analyte	Result	PQL	Qual	Units	DF	Test Code	Date Prepared	Date Analyzed	Analyst	Batch ID
Bromobenzene	<0.25	0.25		mg/Kg	1.0	SW8260B	7/24/07	8/6/07 17:24	BSP	GCMS_T_070806B
Bromochloromethane	<0.050	0.050		mg/Kg	1.0	SW8260B	7/24/07	8/6/07 17:24	BSP	GCMS_T_070806B
Bromodichloromethane	<0.050	0.050		mg/Kg	1.0	SW8260B	7/24/07	8/6/07 17:24	BSP	GCMS_T_070806B
Bromoform	<0.10	0.10		mg/Kg	1.0	SW8260B	7/24/07	8/6/07 17:24	BSP	GCMS_T_070806B
Bromomethane	<0.50	0.50		mg/Kg	1.0	SW8260B	7/24/07	8/6/07 17:24	BSP	GCMS_T_070806B
2-Butanone	<0.50	0.50		mg/Kg	1.0	SW8260B	7/24/07	8/6/07 17:24	BSP	GCMS_T_070806B
n-Butylbenzene	<0.25	0.25		mg/Kg	1.0	SW8260B	7/24/07	8/6/07 17:24	BSP	GCMS_T_070806B
sec-Butylbenzene	<0.25	0.25		mg/Kg	1.0	SW8260B	7/24/07	8/6/07 17:24	BSP	GCMS_T_070806B
tert-Butylbenzene	<0.25	0.25		mg/Kg	1.0	SW8260B	7/24/07	8/6/07 17:24	BSP	GCMS_T_070806B
Carbon disulfide	<0.50	0.50		mg/Kg	1.0	SW8260B	7/24/07	8/6/07 17:24	BSP	GCMS_T_070806B
Carbon tetrachloride	<0.050	0.050		mg/Kg	1.0	SW8260B	7/24/07	8/6/07 17:24	BSP	GCMS_T_070806B
Chlorobenzene	<0.050	0.050		mg/Kg	1.0	SW8260B	7/24/07	8/6/07 17:24	BSP	GCMS_T_070806B
Dibromochloromethane	<0.050	0.050		mg/Kg	1.0	SW8260B	7/24/07	8/6/07 17:24	BSP	GCMS_T_070806B
Chloroethane	<0.50	0.50		mg/Kg	1.0	SW8260B	7/24/07	8/6/07 17:24	BSP	GCMS_T_070806B
Chloroform	<0.050	0.050		mg/Kg	1.0	SW8260B	7/24/07	8/6/07 17:24	BSP	GCMS_T_070806B
Chloromethane	<0.50	0.50		mg/Kg	1.0	SW8260B	7/24/07	8/6/07 17:24	BSP	GCMS_T_070806B
2-Chlorotoluene	<0.25	0.25		mg/Kg	1.0	SW8260B	7/24/07	8/6/07 17:24	BSP	GCMS_T_070806B
4-Chlorotoluene	<0.25	0.25		mg/Kg	1.0	SW8260B	7/24/07	8/6/07 17:24	BSP	GCMS_T_070806B
1,2-Dibromo-3-chloropropane	<0.50	0.50		mg/Kg	1.0	SW8260B	7/24/07	8/6/07 17:24	BSP	GCMS_T_070806B
1,2-Dibromoethane	<0.50	0.50		mg/Kg	1.0	SW8260B	7/24/07	8/6/07 17:24	BSP	GCMS_T_070806B
Dibromomethane	<0.25	0.25		mg/Kg	1.0	SW8260B	7/24/07	8/6/07 17:24	BSP	GCMS_T_070806B
1,2-Dichlorobenzene	<0.050	0.050		mg/Kg	1.0	SW8260B	7/24/07	8/6/07 17:24	BSP	GCMS_T_070806B
1,3-Dichlorobenzene	<0.050	0.050		mg/Kg	1.0	SW8260B	7/24/07	8/6/07 17:24	BSP	GCMS_T_070806B
1,4-Dichlorobenzene	<0.050	0.050		mg/Kg	1.0	SW8260B	7/24/07	8/6/07 17:24	BSP	GCMS_T_070806B
Dichlorodifluoromethane	<0.50	0.50	L1	mg/Kg	1.0	SW8260B	7/24/07	8/6/07 17:24	BSP	GCMS_T_070806B
1,1-Dichloroethane	<0.050	0.050		mg/Kg	1.0	SW8260B	7/24/07	8/6/07 17:24	BSP	GCMS_T_070806B
1,2-Dichloroethane	<0.050	0.050		mg/Kg	1.0	SW8260B	7/24/07	8/6/07 17:24	BSP	GCMS_T_070806B
1,1-Dichloroethene	<0.10	0.10		mg/Kg	1.0	SW8260B	7/24/07	8/6/07 17:24	BSP	GCMS_T_070806B
cis-1,2-Dichloroethene	<0.050	0.050		mg/Kg	1.0	SW8260B	7/24/07	8/6/07 17:24	BSP	GCMS_T_070806B
trans-1,2-Dichloroethene	<0.050	0.050		mg/Kg	1.0	SW8260B	7/24/07	8/6/07 17:24	BSP	GCMS_T_070806B
1,2-Dichloropropane	<0.050	0.050		mg/Kg	1.0	SW8260B	7/24/07	8/6/07 17:24	BSP	GCMS_T_070806B
1,3-Dichloropropane	<0.25	0.25		mg/Kg	1.0	SW8260B	7/24/07	8/6/07 17:24	BSP	GCMS_T_070806B
2,2-Dichloropropane	<0.25	0.25		mg/Kg	1.0	SW8260B	7/24/07	8/6/07 17:24	BSP	GCMS_T_070806B
1,1-Dichloropropene	<0.25	0.25		mg/Kg	1.0	SW8260B	7/24/07	8/6/07 17:24	BSP	GCMS_T_070806B
cis-1,3-Dichloropropene	<0.050	0.050		mg/Kg	1.0	SW8260B	7/24/07	8/6/07 17:24	BSP	GCMS_T_070806B
trans-1,3-Dichloropropene	<0.050	0.050		mg/Kg	1.0	SW8260B	7/24/07	8/6/07 17:24	BSP	GCMS_T_070806B
Ethylbenzene	<0.10	0.10		mg/Kg	1.0	SW8260B	7/24/07	8/6/07 17:24	BSP	GCMS_T_070806B
Hexachlorobutadiene	<0.50	0.50		mg/Kg	1.0	SW8260B	7/24/07	8/6/07 17:24	BSP	GCMS_T_070806B
2-Hexanone	<0.50	0.50		mg/Kg	1.0	SW8260B	7/24/07	8/6/07 17:24	BSP	GCMS_T_070806B
Iodomethane	<0.50	0.50		mg/Kg	1.0	SW8260B	7/24/07	8/6/07 17:24	BSP	GCMS_T_070806B
Isopropylbenzene	<0.25	0.25		mg/Kg	1.0	SW8260B	7/24/07	8/6/07 17:24	BSP	GCMS_T_070806B

Confidential and Privileged

TRANSWEST GEOCHEM

Date Printed 17-Aug-07

License No. AZM133/AZ0133

CLIENT: SCS Engineers
Work Order: 0707362
Lab ID: 0707362-82
Project Name: Pioneer Paints
Project Number: 10204058.06

Client Sample ID: B7-20
Collection Date: 7/24/2007 8:35:00 AM
Matrix: Soil

Analyte	Result	PQL	Qual	Units	DF	Test Code	Date Prepared	Date Analyzed	Analyst	Batch ID
4-Isopropyltoluene	<0.25	0.25		mg/Kg	1.0	SW8260B	7/24/07	8/6/07 17:24	BSP	GCMS_T_070806B
Methylene chloride	<0.50	0.50		mg/Kg	1.0	SW8260B	7/24/07	8/6/07 17:24	BSP	GCMS_T_070806B
4-Methyl-2-pentanone	<0.50	0.50		mg/Kg	1.0	SW8260B	7/24/07	8/6/07 17:24	BSP	GCMS_T_070806B
Methyl tert-butyl ether	<0.25	0.25	L1	mg/Kg	1.0	SW8260B	7/24/07	8/6/07 17:24	BSP	GCMS_T_070806B
Naphthalene	<0.25	0.25		mg/Kg	1.0	SW8260B	7/24/07	8/6/07 17:24	BSP	GCMS_T_070806B
n-Propylbenzene	<0.25	0.25		mg/Kg	1.0	SW8260B	7/24/07	8/6/07 17:24	BSP	GCMS_T_070806B
Styrene	<0.25	0.25		mg/Kg	1.0	SW8260B	7/24/07	8/6/07 17:24	BSP	GCMS_T_070806B
1,1,1,2-Tetrachloroethane	<0.25	0.25		mg/Kg	1.0	SW8260B	7/24/07	8/6/07 17:24	BSP	GCMS_T_070806B
1,1,2,2-Tetrachloroethane	<0.10	0.10		mg/Kg	1.0	SW8260B	7/24/07	8/6/07 17:24	BSP	GCMS_T_070806B
Tetrachloroethene	<0.050	0.050		mg/Kg	1.0	SW8260B	7/24/07	8/6/07 17:24	BSP	GCMS_T_070806B
Toluene	<0.10	0.10		mg/Kg	1.0	SW8260B	7/24/07	8/6/07 17:24	BSP	GCMS_T_070806B
1,2,3-Trichlorobenzene	<0.25	0.25		mg/Kg	1.0	SW8260B	7/24/07	8/6/07 17:24	BSP	GCMS_T_070806B
1,2,4-Trichlorobenzene	<0.25	0.25		mg/Kg	1.0	SW8260B	7/24/07	8/6/07 17:24	BSP	GCMS_T_070806B
1,1,1-Trichloroethane	<0.050	0.050		mg/Kg	1.0	SW8260B	7/24/07	8/6/07 17:24	BSP	GCMS_T_070806B
1,1,2-Trichloroethane	<0.050	0.050		mg/Kg	1.0	SW8260B	7/24/07	8/6/07 17:24	BSP	GCMS_T_070806B
Trichloroethene	<0.050	0.050		mg/Kg	1.0	SW8260B	7/24/07	8/6/07 17:24	BSP	GCMS_T_070806B
Trichlorofluoromethane	<0.50	0.50		mg/Kg	1.0	SW8260B	7/24/07	8/6/07 17:24	BSP	GCMS_T_070806B
1,2,3-Trichloropropane	<0.25	0.25		mg/Kg	1.0	SW8260B	7/24/07	8/6/07 17:24	BSP	GCMS_T_070806B
1,2,4-Trimethylbenzene	<0.25	0.25		mg/Kg	1.0	SW8260B	7/24/07	8/6/07 17:24	BSP	GCMS_T_070806B
1,3,5-Trimethylbenzene	<0.25	0.25		mg/Kg	1.0	SW8260B	7/24/07	8/6/07 17:24	BSP	GCMS_T_070806B
Vinyl acetate	<0.50	0.50		mg/Kg	1.0	SW8260B	7/24/07	8/6/07 17:24	BSP	GCMS_T_070806B
Vinyl chloride	<0.50	0.50	L1	mg/Kg	1.0	SW8260B	7/24/07	8/6/07 17:24	BSP	GCMS_T_070806B
Xylenes, Total	<0.15	0.15		mg/Kg	1.0	SW8260B	7/24/07	8/6/07 17:24	BSP	GCMS_T_070806B
4-Bromofluorobenzene(Surrogate)	100	59-131		%REC	1.0	SW8260B	7/24/07	8/6/07 17:24	BSP	GCMS_T_070806B
1,2-Dichloroethane-d4(Surrogate)	112	63-123		%REC	1.0	SW8260B	7/24/07	8/6/07 17:24	BSP	GCMS_T_070806B
Dibromofluoromethane(Surrogate)	97	63-123		%REC	1.0	SW8260B	7/24/07	8/6/07 17:24	BSP	GCMS_T_070806B
Toluene-d8(Surrogate)	97	64-120		%REC	1.0	SW8260B	7/24/07	8/6/07 17:24	BSP	GCMS_T_070806B

Confidential and Privileged

TRANSWEST GEOCHEM

Date Printed 17-Aug-07

License No. AZM133/AZ0133

CLIENT: SCS Engineers
Work Order: 0707362
Lab ID: 0707362-84
Project Name: Pioneer Paints
Project Number: 10204058.06

Client Sample ID: B7-30
Collection Date: 7/24/2007 8:53:00 AM
Matrix: Soil

Analyte	Result	PQL	Qual	Units	DF	Test Code	Date Prepared	Date Analyzed	Analyst	Batch ID
Acenaphthene	<0.40	0.40		mg/Kg	1.0	EPA 8310	8/7/07	8/9/07 20:03	MJB	14352
Acenaphthylene	<0.40	0.40		mg/Kg	1.0	EPA 8310	8/7/07	8/9/07 20:03	MJB	14352
Anthracene	<0.040	0.040		mg/Kg	1.0	EPA 8310	8/7/07	8/9/07 20:03	MJB	14352
Benz[a]anthracene	<0.040	0.040		mg/Kg	1.0	EPA 8310	8/7/07	8/9/07 20:03	MJB	14352
Benzo[a]pyrene	<0.010	0.010	V1	mg/Kg	1.0	EPA 8310	8/7/07	8/9/07 20:03	MJB	14352
Benzo[b]fluoranthene	<0.040	0.040		mg/Kg	1.0	EPA 8310	8/7/07	8/9/07 20:03	MJB	14352
Benzo[g,h,i]perylene	<0.040	0.040		mg/Kg	1.0	EPA 8310	8/7/07	8/9/07 20:03	MJB	14352
Benzo[k]fluoranthene	<0.040	0.040		mg/Kg	1.0	EPA 8310	8/7/07	8/9/07 20:03	MJB	14352
Chrysene	<0.040	0.040		mg/Kg	1.0	EPA 8310	8/7/07	8/9/07 20:03	MJB	14352
Dibenz[a,h]anthracene	<0.040	0.040		mg/Kg	1.0	EPA 8310	8/7/07	8/9/07 20:03	MJB	14352
Fluoranthene	<0.040	0.040		mg/Kg	1.0	EPA 8310	8/7/07	8/9/07 20:03	MJB	14352
Fluorene	<0.040	0.040		mg/Kg	1.0	EPA 8310	8/7/07	8/9/07 20:03	MJB	14352
Indeno[1,2,3-cd]pyrene	<0.020	0.020		mg/Kg	1.0	EPA 8310	8/7/07	8/9/07 20:03	MJB	14352
Naphthalene	<0.10	0.10		mg/Kg	1.0	EPA 8310	8/7/07	8/9/07 20:03	MJB	14352
Phenanthrene	<0.080	0.080		mg/Kg	1.0	EPA 8310	8/7/07	8/9/07 20:03	MJB	14352
Pyrene	<0.040	0.040		mg/Kg	1.0	EPA 8310	8/7/07	8/9/07 20:03	MJB	14352
2-Chloroanthracene(Surrogate)	77	51-125		%REC	1.0	EPA 8310	8/7/07	8/9/07 20:03	MJB	14352
Arsenic	<5.0	5.0		mg/Kg	1.0	SW6010B	8/3/07	8/5/07 22:24	BJK	14317
Cadmium	<1.0	1.0		mg/Kg	1.0	SW6010B	8/3/07	8/5/07 22:24	BJK	14317
Chromium	**26**	5.0		mg/Kg	1.0	SW6010B	8/3/07	8/5/07 22:24	BJK	14317
Lead	**7.6**	5.0		mg/Kg	1.0	SW6010B	8/3/07	8/5/07 22:24	BJK	14317
Nickel	<5.0	5.0		mg/Kg	1.0	SW6010B	8/3/07	8/5/07 22:24	BJK	14317
Silver	<5.0	5.0		mg/Kg	1.0	SW6010B	8/3/07	8/5/07 22:24	BJK	14317
Mercury	<0.083	0.083	L1	mg/Kg	1.0	SW7471A	7/31/07	7/31/07	LB	14280
C10-C22 DRO	<30	30		mg/Kg	1.0	8015AZ	7/24/07	7/24/07	BK	3GC7070724
C22-C32 ORO	<100	100		mg/Kg	1.0	8015AZ	7/24/07	7/24/07	BK	3GC7070724
C10-C32 SRL	<130	130		mg/Kg	1.0	8015AZ	7/24/07	7/24/07	BK	3GC7070724
o-Terphenyl(Surrogate)	98	70-130		%REC	1.0	8015AZ	7/24/07	7/24/07	BK	3GC7070724
Benzene	<0.050	0.050		mg/Kg	1.0	SW8021B	7/24/07	7/24/07	BK	3GC6070724
Ethylbenzene	<0.10	0.10		mg/Kg	1.0	SW8021B	7/24/07	7/24/07	BK	3GC6070724
Toluene	<0.10	0.10		mg/Kg	1.0	SW8021B	7/24/07	7/24/07	BK	3GC6070724
Xylenes, total	<0.15	0.15		mg/Kg	1.0	SW8021B	7/24/07	7/24/07	BK	3GC6070724
Bromofluorobenzene(Surrogate)	87	61-135		%REC	1.0	SW8021B	7/24/07	7/24/07	BK	3GC6070724
Acetone	<1.5	1.5	H1	mg/Kg	1.0	SW8260B	8/9/07	8/10/07 10:28	BSP	GCMS10_070810A
Benzene	<0.20	0.20	H1	mg/Kg	1.0	SW8260B	8/9/07	8/10/07 10:28	BSP	GCMS10_070810A

Confidential and Privileged

TRANSWEST GEOCHEM

Date Printed 17-Aug-07

License No. AZM133/AZ0133

CLIENT: SCS Engineers
Work Order: 0707362
Lab ID: 0707362-84
Project Name: Pioneer Paints
Project Number: 10204058.06

Client Sample ID: B7-30
Collection Date: 7/24/2007 8:53:00 AM
Matrix: Soil

Analyte	Result	PQL	Qual	Units	DF	Test Code	Date Prepared	Date Analyzed	Analyst	Batch ID
Bromobenzene	<0.25	0.25	H1	mg/Kg	1.0	SW8260B	8/9/07	8/10/07 10:28	BSP	GCMS10_070810A
Bromochloromethane	<0.20	0.20	H1	mg/Kg	1.0	SW8260B	8/9/07	8/10/07 10:28	BSP	GCMS10_070810A
Bromodichloromethane	<0.20	0.20	H1	mg/Kg	1.0	SW8260B	8/9/07	8/10/07 10:28	BSP	GCMS10_070810A
Bromoform	<0.20	0.20	H1	mg/Kg	1.0	SW8260B	8/9/07	8/10/07 10:28	BSP	GCMS10_070810A
Bromomethane	<0.50	0.50	H1	mg/Kg	1.0	SW8260B	8/9/07	8/10/07 10:28	BSP	GCMS10_070810A
2-Butanone	<0.50	0.50	H1	mg/Kg	1.0	SW8260B	8/9/07	8/10/07 10:28	BSP	GCMS10_070810A
n-Butylbenzene	<0.25	0.25	H1	mg/Kg	1.0	SW8260B	8/9/07	8/10/07 10:28	BSP	GCMS10_070810A
sec-Butylbenzene	<0.25	0.25	H1	mg/Kg	1.0	SW8260B	8/9/07	8/10/07 10:28	BSP	GCMS10_070810A
tert-Butylbenzene	<0.25	0.25	H1	mg/Kg	1.0	SW8260B	8/9/07	8/10/07 10:28	BSP	GCMS10_070810A
Carbon disulfide	<0.50	0.50	H1	mg/Kg	1.0	SW8260B	8/9/07	8/10/07 10:28	BSP	GCMS10_070810A
Carbon tetrachloride	<0.20	0.20	H1	mg/Kg	1.0	SW8260B	8/9/07	8/10/07 10:28	BSP	GCMS10_070810A
Chlorobenzene	<0.20	0.20	H1	mg/Kg	1.0	SW8260B	8/9/07	8/10/07 10:28	BSP	GCMS10_070810A
Dibromochloromethane	<0.20	0.20	H1	mg/Kg	1.0	SW8260B	8/9/07	8/10/07 10:28	BSP	GCMS10_070810A
Chloroethane	<0.50	0.50	H1	mg/Kg	1.0	SW8260B	8/9/07	8/10/07 10:28	BSP	GCMS10_070810A
Chloroform	<0.20	0.20	H1	mg/Kg	1.0	SW8260B	8/9/07	8/10/07 10:28	BSP	GCMS10_070810A
Chloromethane	<0.50	0.50	H1	mg/Kg	1.0	SW8260B	8/9/07	8/10/07 10:28	BSP	GCMS10_070810A
2-Chlorotoluene	<0.25	0.25	H1	mg/Kg	1.0	SW8260B	8/9/07	8/10/07 10:28	BSP	GCMS10_070810A
4-Chlorotoluene	<0.25	0.25	H1	mg/Kg	1.0	SW8260B	8/9/07	8/10/07 10:28	BSP	GCMS10_070810A
1,2-Dibromo-3-chloropropane	<0.50	0.50	H1	mg/Kg	1.0	SW8260B	8/9/07	8/10/07 10:28	BSP	GCMS10_070810A
1,2-Dibromoethane	<0.50	0.50	H1	mg/Kg	1.0	SW8260B	8/9/07	8/10/07 10:28	BSP	GCMS10_070810A
Dibromomethane	<0.25	0.25	H1	mg/Kg	1.0	SW8260B	8/9/07	8/10/07 10:28	BSP	GCMS10_070810A
1,2-Dichlorobenzene	<0.20	0.20	H1	mg/Kg	1.0	SW8260B	8/9/07	8/10/07 10:28	BSP	GCMS10_070810A
1,3-Dichlorobenzene	<0.20	0.20	H1	mg/Kg	1.0	SW8260B	8/9/07	8/10/07 10:28	BSP	GCMS10_070810A
1,4-Dichlorobenzene	<0.20	0.20	H1	mg/Kg	1.0	SW8260B	8/9/07	8/10/07 10:28	BSP	GCMS10_070810A
Dichlorodifluoromethane	<0.50	0.50	H1	mg/Kg	1.0	SW8260B	8/9/07	8/10/07 10:28	BSP	GCMS10_070810A
1,1-Dichloroethane	<0.20	0.20	H1	mg/Kg	1.0	SW8260B	8/9/07	8/10/07 10:28	BSP	GCMS10_070810A
1,2-Dichloroethane	<0.20	0.20	H1	mg/Kg	1.0	SW8260B	8/9/07	8/10/07 10:28	BSP	GCMS10_070810A
1,1-Dichloroethene	<0.20	0.20	H1	mg/Kg	1.0	SW8260B	8/9/07	8/10/07 10:28	BSP	GCMS10_070810A
cis-1,2-Dichloroethene	<0.20	0.20	H1	mg/Kg	1.0	SW8260B	8/9/07	8/10/07 10:28	BSP	GCMS10_070810A
trans-1,2-Dichloroethene	<0.20	0.20	H1	mg/Kg	1.0	SW8260B	8/9/07	8/10/07 10:28	BSP	GCMS10_070810A
1,2-Dichloropropane	<0.20	0.20	H1	mg/Kg	1.0	SW8260B	8/9/07	8/10/07 10:28	BSP	GCMS10_070810A
1,3-Dichloropropane	<0.25	0.25	H1	mg/Kg	1.0	SW8260B	8/9/07	8/10/07 10:28	BSP	GCMS10_070810A
2,2-Dichloropropane	<0.25	0.25	H1	mg/Kg	1.0	SW8260B	8/9/07	8/10/07 10:28	BSP	GCMS10_070810A
1,1-Dichloropropene	<0.25	0.25	H1	mg/Kg	1.0	SW8260B	8/9/07	8/10/07 10:28	BSP	GCMS10_070810A
cis-1,3-Dichloropropene	<0.20	0.20	H1	mg/Kg	1.0	SW8260B	8/9/07	8/10/07 10:28	BSP	GCMS10_070810A
trans-1,3-Dichloropropene	<0.20	0.20	H1	mg/Kg	1.0	SW8260B	8/9/07	8/10/07 10:28	BSP	GCMS10_070810A
Ethylbenzene	<0.20	0.20	H1	mg/Kg	1.0	SW8260B	8/9/07	8/10/07 10:28	BSP	GCMS10_070810A
Hexachlorobutadiene	<0.50	0.50	H1	mg/Kg	1.0	SW8260B	8/9/07	8/10/07 10:28	BSP	GCMS10_070810A
2-Hexanone	<0.50	0.50	H1	mg/Kg	1.0	SW8260B	8/9/07	8/10/07 10:28	BSP	GCMS10_070810A
Iodomethane	<0.50	0.50	H1	mg/Kg	1.0	SW8260B	8/9/07	8/10/07 10:28	BSP	GCMS10_070810A
Isopropylbenzene	<0.25	0.25	H1	mg/Kg	1.0	SW8260B	8/9/07	8/10/07 10:28	BSP	GCMS10_070810A

Confidential and Privileged

TRANSWEST GEOCHEM

Date Printed 17-Aug-07

License No. AZM133/AZ0133

CLIENT: SCS Engineers
Work Order: 0707362
Lab ID: 0707362-84
Project Name: Pioneer Paints
Project Number: 10204058.06

Client Sample ID: B7-30
Collection Date: 7/24/2007 8:53:00 AM
Matrix: Soil

Analyte	Result	PQL	Qual	Units	DF	Test Code	Date Prepared	Date Analyzed	Analyst	Batch ID
4-Isopropyltoluene	<0.25	0.25	H1	mg/Kg	1.0	SW8260B	8/9/07	8/10/07 10:28	BSP	GCMS10_070810A
Methylene chloride	<0.50	0.50	H1	mg/Kg	1.0	SW8260B	8/9/07	8/10/07 10:28	BSP	GCMS10_070810A
4-Methyl-2-pentanone	<0.50	0.50	H1	mg/Kg	1.0	SW8260B	8/9/07	8/10/07 10:28	BSP	GCMS10_070810A
Methyl tert-butyl ether	<0.25	0.25	H1	mg/Kg	1.0	SW8260B	8/9/07	8/10/07 10:28	BSP	GCMS10_070810A
Naphthalene	<0.25	0.25	H1	mg/Kg	1.0	SW8260B	8/9/07	8/10/07 10:28	BSP	GCMS10_070810A
n-Propylbenzene	<0.25	0.25	H1	mg/Kg	1.0	SW8260B	8/9/07	8/10/07 10:28	BSP	GCMS10_070810A
Styrene	<0.25	0.25	H1	mg/Kg	1.0	SW8260B	8/9/07	8/10/07 10:28	BSP	GCMS10_070810A
1,1,1,2-Tetrachloroethane	<0.25	0.25	H1	mg/Kg	1.0	SW8260B	8/9/07	8/10/07 10:28	BSP	GCMS10_070810A
1,1,2,2-Tetrachloroethane	<0.20	0.20	H1	mg/Kg	1.0	SW8260B	8/9/07	8/10/07 10:28	BSP	GCMS10_070810A
Tetrachloroethene	<0.20	0.20	H1	mg/Kg	1.0	SW8260B	8/9/07	8/10/07 10:28	BSP	GCMS10_070810A
Toluene	<0.20	0.20	H1	mg/Kg	1.0	SW8260B	8/9/07	8/10/07 10:28	BSP	GCMS10_070810A
1,2,3-Trichlorobenzene	<0.25	0.25	H1	mg/Kg	1.0	SW8260B	8/9/07	8/10/07 10:28	BSP	GCMS10_070810A
1,2,4-Trichlorobenzene	<0.25	0.25	H1	mg/Kg	1.0	SW8260B	8/9/07	8/10/07 10:28	BSP	GCMS10_070810A
1,1,1-Trichloroethane	<0.20	0.20	H1	mg/Kg	1.0	SW8260B	8/9/07	8/10/07 10:28	BSP	GCMS10_070810A
1,1,2-Trichloroethane	<0.20	0.20	H1	mg/Kg	1.0	SW8260B	8/9/07	8/10/07 10:28	BSP	GCMS10_070810A
Trichloroethene	<0.20	0.20	H1	mg/Kg	1.0	SW8260B	8/9/07	8/10/07 10:28	BSP	GCMS10_070810A
Trichlorofluoromethane	<0.50	0.50	H1	mg/Kg	1.0	SW8260B	8/9/07	8/10/07 10:28	BSP	GCMS10_070810A
1,2,3-Trichloropropane	<0.25	0.25	H1	mg/Kg	1.0	SW8260B	8/9/07	8/10/07 10:28	BSP	GCMS10_070810A
1,2,4-Trimethylbenzene	<0.25	0.25	H1	mg/Kg	1.0	SW8260B	8/9/07	8/10/07 10:28	BSP	GCMS10_070810A
1,3,5-Trimethylbenzene	<0.25	0.25	H1	mg/Kg	1.0	SW8260B	8/9/07	8/10/07 10:28	BSP	GCMS10_070810A
Vinyl acetate	<0.50	0.50	H1	mg/Kg	1.0	SW8260B	8/9/07	8/10/07 10:28	BSP	GCMS10_070810A
Vinyl chloride	<0.50	0.50	H1	mg/Kg	1.0	SW8260B	8/9/07	8/10/07 10:28	BSP	GCMS10_070810A
Xylenes, Total	<0.20	0.20	H1	mg/Kg	1.0	SW8260B	8/9/07	8/10/07 10:28	BSP	GCMS10_070810A
4-Bromofluorobenzene(Surrogate)	105	59-131	H1	%REC	1.0	SW8260B	8/9/07	8/10/07 10:28	BSP	GCMS10_070810A
1,2-Dichloroethane-d4(Surrogate)	94	63-123	H1	%REC	1.0	SW8260B	8/9/07	8/10/07 10:28	BSP	GCMS10_070810A
Dibromofluoromethane(Surrogate)	96	63-123	H1	%REC	1.0	SW8260B	8/9/07	8/10/07 10:28	BSP	GCMS10_070810A
Toluene-d8(Surrogate)	102	64-120	H1	%REC	1.0	SW8260B	8/9/07	8/10/07 10:28	BSP	GCMS10_070810A

Confidential and Privileged

TRANSWEST GEOCHEM

Date Printed 17-Aug-07

License No. AZM133/AZ0133

CLIENT: SCS Engineers
Work Order: 0707362
Lab ID: 0707362-85
Project Name: Pioneer Paints
Project Number: 10204058.06

Client Sample ID: B9-10
Collection Date: 7/24/2007 9:32:00 AM
Matrix: Soil

Analyte	Result	PQL	Qual	Units	DF	Test Code	Date Prepared	Date Analyzed	Analyst	Batch ID
Acenaphthene	<0.40	0.40		mg/Kg	1.0	EPA 8310	8/7/07	8/9/07 20:34	MJB	14352
Acenaphthylene	<0.40	0.40		mg/Kg	1.0	EPA 8310	8/7/07	8/9/07 20:34	MJB	14352
Anthracene	<0.040	0.040		mg/Kg	1.0	EPA 8310	8/7/07	8/9/07 20:34	MJB	14352
Benz[a]anthracene	<0.040	0.040		mg/Kg	1.0	EPA 8310	8/7/07	8/9/07 20:34	MJB	14352
Benzo[a]pyrene	<0.010	0.010	V1	mg/Kg	1.0	EPA 8310	8/7/07	8/9/07 20:34	MJB	14352
Benzo[b]fluoranthene	<0.040	0.040		mg/Kg	1.0	EPA 8310	8/7/07	8/9/07 20:34	MJB	14352
Benzo[g,h,i]perylene	<0.040	0.040		mg/Kg	1.0	EPA 8310	8/7/07	8/9/07 20:34	MJB	14352
Benzo[k]fluoranthene	<0.040	0.040		mg/Kg	1.0	EPA 8310	8/7/07	8/9/07 20:34	MJB	14352
Chrysene	<0.040	0.040		mg/Kg	1.0	EPA 8310	8/7/07	8/9/07 20:34	MJB	14352
Dibenz[a,h]anthracene	<0.040	0.040		mg/Kg	1.0	EPA 8310	8/7/07	8/9/07 20:34	MJB	14352
Fluoranthene	<0.040	0.040		mg/Kg	1.0	EPA 8310	8/7/07	8/9/07 20:34	MJB	14352
Fluorene	<0.040	0.040		mg/Kg	1.0	EPA 8310	8/7/07	8/9/07 20:34	MJB	14352
Indeno[1,2,3-cd]pyrene	<0.020	0.020		mg/Kg	1.0	EPA 8310	8/7/07	8/9/07 20:34	MJB	14352
Naphthalene	<0.10	0.10		mg/Kg	1.0	EPA 8310	8/7/07	8/9/07 20:34	MJB	14352
Phenanthrene	<0.080	0.080		mg/Kg	1.0	EPA 8310	8/7/07	8/9/07 20:34	MJB	14352
Pyrene	<0.040	0.040		mg/Kg	1.0	EPA 8310	8/7/07	8/9/07 20:34	MJB	14352
2-Chloroanthracene(Surrogate)	80	51-125		%REC	1.0	EPA 8310	8/7/07	8/9/07 20:34	MJB	14352
Arsenic	**7.7**	5.0		mg/Kg	1.0	SW6010B	8/3/07	8/5/07 22:28	BJK	14317
Cadmium	<1.0	1.0		mg/Kg	1.0	SW6010B	8/3/07	8/5/07 22:28	BJK	14317
Chromium	**9.7**	5.0		mg/Kg	1.0	SW6010B	8/3/07	8/5/07 22:28	BJK	14317
Lead	**16**	5.0		mg/Kg	1.0	SW6010B	8/3/07	8/5/07 22:28	BJK	14317
Nickel	**12**	5.0		mg/Kg	1.0	SW6010B	8/3/07	8/5/07 22:28	BJK	14317
Silver	<5.0	5.0		mg/Kg	1.0	SW6010B	8/3/07	8/5/07 22:28	BJK	14317
Mercury	**0.16**	0.083	L1	mg/Kg	1.0	SW7471A	7/31/07	7/31/07	LB	14280
C10-C22 DRO	<30	30		mg/Kg	1.0	8015AZ	7/24/07	7/24/07	BK	3GC7070724
C22-C32 ORO	<100	100		mg/Kg	1.0	8015AZ	7/24/07	7/24/07	BK	3GC7070724
C10-C32 SRL	<130	130		mg/Kg	1.0	8015AZ	7/24/07	7/24/07	BK	3GC7070724
o-Terphenyl(Surrogate)	1200	70-130	S10	%REC	1.0	8015AZ	7/24/07	7/24/07	BK	3GC7070724
Benzene	<0.050	0.050		mg/Kg	1.0	SW8021B	7/24/07	7/24/07	BK	3GC6070724
Ethylbenzene	<0.10	0.10		mg/Kg	1.0	SW8021B	7/24/07	7/24/07	BK	3GC6070724
Toluene	<0.10	0.10		mg/Kg	1.0	SW8021B	7/24/07	7/24/07	BK	3GC6070724
Xylenes, total	<0.15	0.15		mg/Kg	1.0	SW8021B	7/24/07	7/24/07	BK	3GC6070724
Bromofluorobenzene(Surrogate)	83	61-135		%REC	1.0	SW8021B	7/24/07	7/24/07	BK	3GC6070724
Acetone	<1.5	1.5		mg/Kg	1.0	SW8260B	7/24/07	8/6/07 18:08	BSP	GCMS_T_070806B
Benzene	<0.050	0.050		mg/Kg	1.0	SW8260B	7/24/07	8/6/07 18:08	BSP	GCMS_T_070806B

Confidential and Privileged

TRANSWEST GEOCHEM

Date Printed 17-Aug-07

License No. AZM133/AZ0133

CLIENT: SCS Engineers
Work Order: 0707362
Lab ID: 0707362-85
Project Name: Pioneer Paints
Project Number: 10204058.06

Client Sample ID: B9-10
Collection Date: 7/24/2007 9:32:00 AM
Matrix: Soil

Analyte	Result	PQL	Qual	Units	DF	Test Code	Date Prepared	Date Analyzed	Analyst	Batch ID
Bromobenzene	<0.25	0.25		mg/Kg	1.0	SW8260B	7/24/07	8/6/07 18:08	BSP	GCMS_T_070806B
Bromochloromethane	<0.050	0.050		mg/Kg	1.0	SW8260B	7/24/07	8/6/07 18:08	BSP	GCMS_T_070806B
Bromodichloromethane	<0.050	0.050		mg/Kg	1.0	SW8260B	7/24/07	8/6/07 18:08	BSP	GCMS_T_070806B
Bromoform	<0.10	0.10		mg/Kg	1.0	SW8260B	7/24/07	8/6/07 18:08	BSP	GCMS_T_070806B
Bromomethane	<0.50	0.50		mg/Kg	1.0	SW8260B	7/24/07	8/6/07 18:08	BSP	GCMS_T_070806B
2-Butanone	<0.50	0.50		mg/Kg	1.0	SW8260B	7/24/07	8/6/07 18:08	BSP	GCMS_T_070806B
n-Butylbenzene	<0.25	0.25		mg/Kg	1.0	SW8260B	7/24/07	8/6/07 18:08	BSP	GCMS_T_070806B
sec-Butylbenzene	<0.25	0.25		mg/Kg	1.0	SW8260B	7/24/07	8/6/07 18:08	BSP	GCMS_T_070806B
tert-Butylbenzene	<0.25	0.25		mg/Kg	1.0	SW8260B	7/24/07	8/6/07 18:08	BSP	GCMS_T_070806B
Carbon disulfide	<0.50	0.50		mg/Kg	1.0	SW8260B	7/24/07	8/6/07 18:08	BSP	GCMS_T_070806B
Carbon tetrachloride	<0.050	0.050		mg/Kg	1.0	SW8260B	7/24/07	8/6/07 18:08	BSP	GCMS_T_070806B
Chlorobenzene	<0.050	0.050		mg/Kg	1.0	SW8260B	7/24/07	8/6/07 18:08	BSP	GCMS_T_070806B
Dibromochloromethane	<0.050	0.050		mg/Kg	1.0	SW8260B	7/24/07	8/6/07 18:08	BSP	GCMS_T_070806B
Chloroethane	<0.50	0.50		mg/Kg	1.0	SW8260B	7/24/07	8/6/07 18:08	BSP	GCMS_T_070806B
Chloroform	<0.050	0.050		mg/Kg	1.0	SW8260B	7/24/07	8/6/07 18:08	BSP	GCMS_T_070806B
Chloromethane	<0.50	0.50		mg/Kg	1.0	SW8260B	7/24/07	8/6/07 18:08	BSP	GCMS_T_070806B
2-Chlorotoluene	<0.25	0.25		mg/Kg	1.0	SW8260B	7/24/07	8/6/07 18:08	BSP	GCMS_T_070806B
4-Chlorotoluene	<0.25	0.25		mg/Kg	1.0	SW8260B	7/24/07	8/6/07 18:08	BSP	GCMS_T_070806B
1,2-Dibromo-3-chloropropane	<0.50	0.50		mg/Kg	1.0	SW8260B	7/24/07	8/6/07 18:08	BSP	GCMS_T_070806B
1,2-Dibromoethane	<0.50	0.50		mg/Kg	1.0	SW8260B	7/24/07	8/6/07 18:08	BSP	GCMS_T_070806B
Dibromomethane	<0.25	0.25		mg/Kg	1.0	SW8260B	7/24/07	8/6/07 18:08	BSP	GCMS_T_070806B
1,2-Dichlorobenzene	<0.050	0.050		mg/Kg	1.0	SW8260B	7/24/07	8/6/07 18:08	BSP	GCMS_T_070806B
1,3-Dichlorobenzene	<0.050	0.050		mg/Kg	1.0	SW8260B	7/24/07	8/6/07 18:08	BSP	GCMS_T_070806B
1,4-Dichlorobenzene	<0.050	0.050		mg/Kg	1.0	SW8260B	7/24/07	8/6/07 18:08	BSP	GCMS_T_070806B
Dichlorodifluoromethane	<0.50	0.50	L1	mg/Kg	1.0	SW8260B	7/24/07	8/6/07 18:08	BSP	GCMS_T_070806B
1,1-Dichloroethane	<0.050	0.050		mg/Kg	1.0	SW8260B	7/24/07	8/6/07 18:08	BSP	GCMS_T_070806B
1,2-Dichloroethane	<0.050	0.050		mg/Kg	1.0	SW8260B	7/24/07	8/6/07 18:08	BSP	GCMS_T_070806B
1,1-Dichloroethene	<0.10	0.10		mg/Kg	1.0	SW8260B	7/24/07	8/6/07 18:08	BSP	GCMS_T_070806B
cis-1,2-Dichloroethene	<0.050	0.050		mg/Kg	1.0	SW8260B	7/24/07	8/6/07 18:08	BSP	GCMS_T_070806B
trans-1,2-Dichloroethene	<0.050	0.050		mg/Kg	1.0	SW8260B	7/24/07	8/6/07 18:08	BSP	GCMS_T_070806B
1,2-Dichloropropane	<0.050	0.050		mg/Kg	1.0	SW8260B	7/24/07	8/6/07 18:08	BSP	GCMS_T_070806B
1,3-Dichloropropane	<0.25	0.25		mg/Kg	1.0	SW8260B	7/24/07	8/6/07 18:08	BSP	GCMS_T_070806B
2,2-Dichloropropane	<0.25	0.25		mg/Kg	1.0	SW8260B	7/24/07	8/6/07 18:08	BSP	GCMS_T_070806B
1,1-Dichloropropene	<0.25	0.25		mg/Kg	1.0	SW8260B	7/24/07	8/6/07 18:08	BSP	GCMS_T_070806B
cis-1,3-Dichloropropene	<0.050	0.050		mg/Kg	1.0	SW8260B	7/24/07	8/6/07 18:08	BSP	GCMS_T_070806B
trans-1,3-Dichloropropene	<0.050	0.050		mg/Kg	1.0	SW8260B	7/24/07	8/6/07 18:08	BSP	GCMS_T_070806B
Ethylbenzene	<0.10	0.10		mg/Kg	1.0	SW8260B	7/24/07	8/6/07 18:08	BSP	GCMS_T_070806B
Hexachlorobutadiene	<0.50	0.50		mg/Kg	1.0	SW8260B	7/24/07	8/6/07 18:08	BSP	GCMS_T_070806B
2-Hexanone	<0.50	0.50		mg/Kg	1.0	SW8260B	7/24/07	8/6/07 18:08	BSP	GCMS_T_070806B
Iodomethane	<0.50	0.50		mg/Kg	1.0	SW8260B	7/24/07	8/6/07 18:08	BSP	GCMS_T_070806B
Isopropylbenzene	<0.25	0.25		mg/Kg	1.0	SW8260B	7/24/07	8/6/07 18:08	BSP	GCMS_T_070806B

Confidential and Privileged

TRANSWEST GEOCHEM

Date Printed 17-Aug-07

License No. AZM133/AZ0133

CLIENT: SCS Engineers
Work Order: 0707362
Lab ID: 0707362-85
Project Name: Pioneer Paints
Project Number: 10204058.06

Client Sample ID: B9-10
Collection Date: 7/24/2007 9:32:00 AM
Matrix: Soil

Analyte	Result	PQL	Qual	Units	DF	Test Code	Date Prepared	Date Analyzed	Analyst	Batch ID
4-Isopropyltoluene	<0.25	0.25		mg/Kg	1.0	SW8260B	7/24/07	8/6/07 18:08	BSP	GCMS_T_070806B
Methylene chloride	<0.50	0.50		mg/Kg	1.0	SW8260B	7/24/07	8/6/07 18:08	BSP	GCMS_T_070806B
4-Methyl-2-pentanone	<0.50	0.50		mg/Kg	1.0	SW8260B	7/24/07	8/6/07 18:08	BSP	GCMS_T_070806B
Methyl tert-butyl ether	<0.25	0.25	L1	mg/Kg	1.0	SW8260B	7/24/07	8/6/07 18:08	BSP	GCMS_T_070806B
Naphthalene	<0.25	0.25		mg/Kg	1.0	SW8260B	7/24/07	8/6/07 18:08	BSP	GCMS_T_070806B
n-Propylbenzene	<0.25	0.25		mg/Kg	1.0	SW8260B	7/24/07	8/6/07 18:08	BSP	GCMS_T_070806B
Styrene	<0.25	0.25		mg/Kg	1.0	SW8260B	7/24/07	8/6/07 18:08	BSP	GCMS_T_070806B
1,1,1,2-Tetrachloroethane	<0.25	0.25		mg/Kg	1.0	SW8260B	7/24/07	8/6/07 18:08	BSP	GCMS_T_070806B
1,1,2,2-Tetrachloroethane	<0.10	0.10		mg/Kg	1.0	SW8260B	7/24/07	8/6/07 18:08	BSP	GCMS_T_070806B
Tetrachloroethene	<0.050	0.050		mg/Kg	1.0	SW8260B	7/24/07	8/6/07 18:08	BSP	GCMS_T_070806B
Toluene	<0.10	0.10		mg/Kg	1.0	SW8260B	7/24/07	8/6/07 18:08	BSP	GCMS_T_070806B
1,2,3-Trichlorobenzene	<0.25	0.25		mg/Kg	1.0	SW8260B	7/24/07	8/6/07 18:08	BSP	GCMS_T_070806B
1,2,4-Trichlorobenzene	<0.25	0.25		mg/Kg	1.0	SW8260B	7/24/07	8/6/07 18:08	BSP	GCMS_T_070806B
1,1,1-Trichloroethane	<0.050	0.050		mg/Kg	1.0	SW8260B	7/24/07	8/6/07 18:08	BSP	GCMS_T_070806B
1,1,2-Trichloroethane	<0.050	0.050		mg/Kg	1.0	SW8260B	7/24/07	8/6/07 18:08	BSP	GCMS_T_070806B
Trichloroethene	<0.050	0.050		mg/Kg	1.0	SW8260B	7/24/07	8/6/07 18:08	BSP	GCMS_T_070806B
Trichlorofluoromethane	<0.50	0.50		mg/Kg	1.0	SW8260B	7/24/07	8/6/07 18:08	BSP	GCMS_T_070806B
1,2,3-Trichloropropane	<0.25	0.25		mg/Kg	1.0	SW8260B	7/24/07	8/6/07 18:08	BSP	GCMS_T_070806B
1,2,4-Trimethylbenzene	<0.25	0.25		mg/Kg	1.0	SW8260B	7/24/07	8/6/07 18:08	BSP	GCMS_T_070806B
1,3,5-Trimethylbenzene	<0.25	0.25		mg/Kg	1.0	SW8260B	7/24/07	8/6/07 18:08	BSP	GCMS_T_070806B
Vinyl acetate	<0.50	0.50		mg/Kg	1.0	SW8260B	7/24/07	8/6/07 18:08	BSP	GCMS_T_070806B
Vinyl chloride	<0.50	0.50	L1	mg/Kg	1.0	SW8260B	7/24/07	8/6/07 18:08	BSP	GCMS_T_070806B
Xylenes, Total	<0.15	0.15		mg/Kg	1.0	SW8260B	7/24/07	8/6/07 18:08	BSP	GCMS_T_070806B
4-Bromofluorobenzene(Surrogate)	131	59-131		%REC	1.0	SW8260B	7/24/07	8/6/07 18:08	BSP	GCMS_T_070806B
1,2-Dichloroethane-d4(Surrogate)	111	63-123		%REC	1.0	SW8260B	7/24/07	8/6/07 18:08	BSP	GCMS_T_070806B
Dibromofluoromethane(Surrogate)	100	63-123		%REC	1.0	SW8260B	7/24/07	8/6/07 18:08	BSP	GCMS_T_070806B
Toluene-d8(Surrogate)	98	64-120		%REC	1.0	SW8260B	7/24/07	8/6/07 18:08	BSP	GCMS_T_070806B

Confidential and Privileged

TRANSWEST GEOCHEM

Date Printed 17-Aug-07

License No. AZM133/AZ0133

CLIENT: SCS Engineers
Work Order: 0707362
Lab ID: 0707362-87
Project Name: Pioneer Paints
Project Number: 10204058.06

Client Sample ID: B9-20
Collection Date: 7/24/2007 9:48:00 AM
Matrix: Soil

Analyte	Result	PQL	Qual	Units	DF	Test Code	Date Prepared	Date Analyzed	Analyst	Batch ID
Acenaphthene	<0.40	0.40		mg/Kg	1.0	EPA 8310	8/7/07	8/9/07 22:39	MJB	14352
Acenaphthylene	<0.40	0.40		mg/Kg	1.0	EPA 8310	8/7/07	8/9/07 22:39	MJB	14352
Anthracene	<0.040	0.040		mg/Kg	1.0	EPA 8310	8/7/07	8/9/07 22:39	MJB	14352
Benz[a]anthracene	<0.040	0.040		mg/Kg	1.0	EPA 8310	8/7/07	8/9/07 22:39	MJB	14352
Benzo[a]pyrene	<0.010	0.010	V1	mg/Kg	1.0	EPA 8310	8/7/07	8/9/07 22:39	MJB	14352
Benzo[b]fluoranthene	<0.040	0.040		mg/Kg	1.0	EPA 8310	8/7/07	8/9/07 22:39	MJB	14352
Benzo[g,h,i]perylene	<0.040	0.040		mg/Kg	1.0	EPA 8310	8/7/07	8/9/07 22:39	MJB	14352
Benzo[k]fluoranthene	<0.040	0.040		mg/Kg	1.0	EPA 8310	8/7/07	8/9/07 22:39	MJB	14352
Chrysene	<0.040	0.040		mg/Kg	1.0	EPA 8310	8/7/07	8/9/07 22:39	MJB	14352
Dibenz[a,h]anthracene	<0.040	0.040		mg/Kg	1.0	EPA 8310	8/7/07	8/9/07 22:39	MJB	14352
Fluoranthene	<0.040	0.040		mg/Kg	1.0	EPA 8310	8/7/07	8/9/07 22:39	MJB	14352
Fluorene	<0.040	0.040		mg/Kg	1.0	EPA 8310	8/7/07	8/9/07 22:39	MJB	14352
Indeno[1,2,3-cd]pyrene	<0.020	0.020		mg/Kg	1.0	EPA 8310	8/7/07	8/9/07 22:39	MJB	14352
Naphthalene	<0.10	0.10		mg/Kg	1.0	EPA 8310	8/7/07	8/9/07 22:39	MJB	14352
Phenanthrene	<0.080	0.080		mg/Kg	1.0	EPA 8310	8/7/07	8/9/07 22:39	MJB	14352
Pyrene	<0.040	0.040		mg/Kg	1.0	EPA 8310	8/7/07	8/9/07 22:39	MJB	14352
2-Chloroanthracene(Surrogate)	76	51-125		%REC	1.0	EPA 8310	8/7/07	8/9/07 22:39	MJB	14352
Arsenic	<5.0	5.0		mg/Kg	1.0	SW6010B	8/3/07	8/5/07 22:31	BJK	14317
Cadmium	<1.0	1.0		mg/Kg	1.0	SW6010B	8/3/07	8/5/07 22:31	BJK	14317
Chromium	<5.0	5.0		mg/Kg	1.0	SW6010B	8/3/07	8/5/07 22:31	BJK	14317
Lead	**5.2**	5.0		mg/Kg	1.0	SW6010B	8/3/07	8/5/07 22:31	BJK	14317
Nickel	<5.0	5.0		mg/Kg	1.0	SW6010B	8/3/07	8/5/07 22:31	BJK	14317
Silver	<5.0	5.0		mg/Kg	1.0	SW6010B	8/3/07	8/5/07 22:31	BJK	14317
Mercury	**0.74**	0.083	L1	mg/Kg	1.0	SW7471A	7/31/07	7/31/07	LB	14280
C10-C22 DRO	<30	30		mg/Kg	1.0	8015AZ	7/24/07	7/24/07	BK	3GC7070724
C22-C32 ORO	<100	100		mg/Kg	1.0	8015AZ	7/24/07	7/24/07	BK	3GC7070724
C10-C32 SRL	<130	130		mg/Kg	1.0	8015AZ	7/24/07	7/24/07	BK	3GC7070724
o-Terphenyl(Surrogate)	98	70-130		%REC	1.0	8015AZ	7/24/07	7/24/07	BK	3GC7070724
Benzene	<0.050	0.050		mg/Kg	1.0	SW8021B	7/24/07	7/24/07	BK	3GC6070724
Ethylbenzene	<0.10	0.10		mg/Kg	1.0	SW8021B	7/24/07	7/24/07	BK	3GC6070724
Toluene	<0.10	0.10		mg/Kg	1.0	SW8021B	7/24/07	7/24/07	BK	3GC6070724
Xylenes, total	<0.15	0.15		mg/Kg	1.0	SW8021B	7/24/07	7/24/07	BK	3GC6070724
Bromofluorobenzene(Surrogate)	95	61-135		%REC	1.0	SW8021B	7/24/07	7/24/07	BK	3GC6070724
Acetone	<1.5	1.5		mg/Kg	1.0	SW8260B	7/24/07	8/6/07 18:51	BSP	GCMS_T_070806B
Benzene	<0.050	0.050		mg/Kg	1.0	SW8260B	7/24/07	8/6/07 18:51	BSP	GCMS_T_070806B

Confidential and Privileged

TRANSWEST GEOCHEM

Date Printed 17-Aug-07

License No. AZM133/AZ0133

CLIENT: SCS Engineers
Work Order: 0707362
Lab ID: 0707362-87
Project Name: Pioneer Paints
Project Number: 10204058.06

Client Sample ID: B9-20
Collection Date: 7/24/2007 9:48:00 AM
Matrix: Soil

Analyte	Result	PQL	Qual	Units	DF	Test Code	Date Prepared	Date Analyzed	Analyst	Batch ID
Bromobenzene	<0.25	0.25		mg/Kg	1.0	SW8260B	7/24/07	8/6/07 18:51	BSP	GCMS_T_070806B
Bromochloromethane	<0.050	0.050		mg/Kg	1.0	SW8260B	7/24/07	8/6/07 18:51	BSP	GCMS_T_070806B
Bromodichloromethane	<0.050	0.050		mg/Kg	1.0	SW8260B	7/24/07	8/6/07 18:51	BSP	GCMS_T_070806B
Bromoform	<0.10	0.10		mg/Kg	1.0	SW8260B	7/24/07	8/6/07 18:51	BSP	GCMS_T_070806B
Bromomethane	<0.50	0.50		mg/Kg	1.0	SW8260B	7/24/07	8/6/07 18:51	BSP	GCMS_T_070806B
2-Butanone	<0.50	0.50		mg/Kg	1.0	SW8260B	7/24/07	8/6/07 18:51	BSP	GCMS_T_070806B
n-Butylbenzene	<0.25	0.25		mg/Kg	1.0	SW8260B	7/24/07	8/6/07 18:51	BSP	GCMS_T_070806B
sec-Butylbenzene	<0.25	0.25		mg/Kg	1.0	SW8260B	7/24/07	8/6/07 18:51	BSP	GCMS_T_070806B
tert-Butylbenzene	<0.25	0.25		mg/Kg	1.0	SW8260B	7/24/07	8/6/07 18:51	BSP	GCMS_T_070806B
Carbon disulfide	<0.50	0.50		mg/Kg	1.0	SW8260B	7/24/07	8/6/07 18:51	BSP	GCMS_T_070806B
Carbon tetrachloride	<0.050	0.050		mg/Kg	1.0	SW8260B	7/24/07	8/6/07 18:51	BSP	GCMS_T_070806B
Chlorobenzene	<0.050	0.050		mg/Kg	1.0	SW8260B	7/24/07	8/6/07 18:51	BSP	GCMS_T_070806B
Dibromochloromethane	<0.050	0.050		mg/Kg	1.0	SW8260B	7/24/07	8/6/07 18:51	BSP	GCMS_T_070806B
Chloroethane	<0.50	0.50		mg/Kg	1.0	SW8260B	7/24/07	8/6/07 18:51	BSP	GCMS_T_070806B
Chloroform	<0.050	0.050		mg/Kg	1.0	SW8260B	7/24/07	8/6/07 18:51	BSP	GCMS_T_070806B
Chloromethane	<0.50	0.50		mg/Kg	1.0	SW8260B	7/24/07	8/6/07 18:51	BSP	GCMS_T_070806B
2-Chlorotoluene	<0.25	0.25		mg/Kg	1.0	SW8260B	7/24/07	8/6/07 18:51	BSP	GCMS_T_070806B
4-Chlorotoluene	<0.25	0.25		mg/Kg	1.0	SW8260B	7/24/07	8/6/07 18:51	BSP	GCMS_T_070806B
1,2-Dibromo-3-chloropropane	<0.50	0.50		mg/Kg	1.0	SW8260B	7/24/07	8/6/07 18:51	BSP	GCMS_T_070806B
1,2-Dibromoethane	<0.50	0.50		mg/Kg	1.0	SW8260B	7/24/07	8/6/07 18:51	BSP	GCMS_T_070806B
Dibromomethane	<0.25	0.25		mg/Kg	1.0	SW8260B	7/24/07	8/6/07 18:51	BSP	GCMS_T_070806B
1,2-Dichlorobenzene	<0.050	0.050		mg/Kg	1.0	SW8260B	7/24/07	8/6/07 18:51	BSP	GCMS_T_070806B
1,3-Dichlorobenzene	<0.050	0.050		mg/Kg	1.0	SW8260B	7/24/07	8/6/07 18:51	BSP	GCMS_T_070806B
1,4-Dichlorobenzene	<0.050	0.050		mg/Kg	1.0	SW8260B	7/24/07	8/6/07 18:51	BSP	GCMS_T_070806B
Dichlorodifluoromethane	<0.50	0.50	L1	mg/Kg	1.0	SW8260B	7/24/07	8/6/07 18:51	BSP	GCMS_T_070806B
1,1-Dichloroethane	<0.050	0.050		mg/Kg	1.0	SW8260B	7/24/07	8/6/07 18:51	BSP	GCMS_T_070806B
1,2-Dichloroethane	<0.050	0.050		mg/Kg	1.0	SW8260B	7/24/07	8/6/07 18:51	BSP	GCMS_T_070806B
1,1-Dichloroethene	<0.10	0.10		mg/Kg	1.0	SW8260B	7/24/07	8/6/07 18:51	BSP	GCMS_T_070806B
cis-1,2-Dichloroethene	<0.050	0.050		mg/Kg	1.0	SW8260B	7/24/07	8/6/07 18:51	BSP	GCMS_T_070806B
trans-1,2-Dichloroethene	<0.050	0.050		mg/Kg	1.0	SW8260B	7/24/07	8/6/07 18:51	BSP	GCMS_T_070806B
1,2-Dichloropropane	<0.050	0.050		mg/Kg	1.0	SW8260B	7/24/07	8/6/07 18:51	BSP	GCMS_T_070806B
1,3-Dichloropropane	<0.25	0.25		mg/Kg	1.0	SW8260B	7/24/07	8/6/07 18:51	BSP	GCMS_T_070806B
2,2-Dichloropropane	<0.25	0.25		mg/Kg	1.0	SW8260B	7/24/07	8/6/07 18:51	BSP	GCMS_T_070806B
1,1-Dichloropropene	<0.25	0.25		mg/Kg	1.0	SW8260B	7/24/07	8/6/07 18:51	BSP	GCMS_T_070806B
cis-1,3-Dichloropropene	<0.050	0.050		mg/Kg	1.0	SW8260B	7/24/07	8/6/07 18:51	BSP	GCMS_T_070806B
trans-1,3-Dichloropropene	<0.050	0.050		mg/Kg	1.0	SW8260B	7/24/07	8/6/07 18:51	BSP	GCMS_T_070806B
Ethylbenzene	<0.10	0.10		mg/Kg	1.0	SW8260B	7/24/07	8/6/07 18:51	BSP	GCMS_T_070806B
Hexachlorobutadiene	<0.50	0.50		mg/Kg	1.0	SW8260B	7/24/07	8/6/07 18:51	BSP	GCMS_T_070806B
2-Hexanone	<0.50	0.50		mg/Kg	1.0	SW8260B	7/24/07	8/6/07 18:51	BSP	GCMS_T_070806B
Iodomethane	<0.50	0.50		mg/Kg	1.0	SW8260B	7/24/07	8/6/07 18:51	BSP	GCMS_T_070806B
Isopropylbenzene	<0.25	0.25		mg/Kg	1.0	SW8260B	7/24/07	8/6/07 18:51	BSP	GCMS_T_070806B

Confidential and Privileged

TRANSWEST GEOCHEM

Date Printed 17-Aug-07

License No. AZM133/AZ0133

CLIENT: SCS Engineers
Work Order: 0707362
Lab ID: 0707362-87
Project Name: Pioneer Paints
Project Number: 10204058.06

Client Sample ID: B9-20
Collection Date: 7/24/2007 9:48:00 AM
Matrix: Soil

Analyte	Result	PQL	Qual	Units	DF	Test Code	Date Prepared	Date Analyzed	Analyst	Batch ID
4-Isopropyltoluene	<0.25	0.25		mg/Kg	1.0	SW8260B	7/24/07	8/6/07 18:51	BSP	GCMS_T_070806B
Methylene chloride	<0.50	0.50		mg/Kg	1.0	SW8260B	7/24/07	8/6/07 18:51	BSP	GCMS_T_070806B
4-Methyl-2-pentanone	<0.50	0.50		mg/Kg	1.0	SW8260B	7/24/07	8/6/07 18:51	BSP	GCMS_T_070806B
Methyl tert-butyl ether	<0.25	0.25	L1	mg/Kg	1.0	SW8260B	7/24/07	8/6/07 18:51	BSP	GCMS_T_070806B
Naphthalene	<0.25	0.25		mg/Kg	1.0	SW8260B	7/24/07	8/6/07 18:51	BSP	GCMS_T_070806B
n-Propylbenzene	<0.25	0.25		mg/Kg	1.0	SW8260B	7/24/07	8/6/07 18:51	BSP	GCMS_T_070806B
Styrene	<0.25	0.25		mg/Kg	1.0	SW8260B	7/24/07	8/6/07 18:51	BSP	GCMS_T_070806B
1,1,1,2-Tetrachloroethane	<0.25	0.25		mg/Kg	1.0	SW8260B	7/24/07	8/6/07 18:51	BSP	GCMS_T_070806B
1,1,2,2-Tetrachloroethane	<0.10	0.10		mg/Kg	1.0	SW8260B	7/24/07	8/6/07 18:51	BSP	GCMS_T_070806B
Tetrachloroethene	<0.050	0.050		mg/Kg	1.0	SW8260B	7/24/07	8/6/07 18:51	BSP	GCMS_T_070806B
Toluene	<0.10	0.10		mg/Kg	1.0	SW8260B	7/24/07	8/6/07 18:51	BSP	GCMS_T_070806B
1,2,3-Trichlorobenzene	<0.25	0.25		mg/Kg	1.0	SW8260B	7/24/07	8/6/07 18:51	BSP	GCMS_T_070806B
1,2,4-Trichlorobenzene	<0.25	0.25		mg/Kg	1.0	SW8260B	7/24/07	8/6/07 18:51	BSP	GCMS_T_070806B
1,1,1-Trichloroethane	<0.050	0.050		mg/Kg	1.0	SW8260B	7/24/07	8/6/07 18:51	BSP	GCMS_T_070806B
1,1,2-Trichloroethane	<0.050	0.050		mg/Kg	1.0	SW8260B	7/24/07	8/6/07 18:51	BSP	GCMS_T_070806B
Trichloroethene	<0.050	0.050		mg/Kg	1.0	SW8260B	7/24/07	8/6/07 18:51	BSP	GCMS_T_070806B
Trichlorofluoromethane	<0.50	0.50		mg/Kg	1.0	SW8260B	7/24/07	8/6/07 18:51	BSP	GCMS_T_070806B
1,2,3-Trichloropropane	<0.25	0.25		mg/Kg	1.0	SW8260B	7/24/07	8/6/07 18:51	BSP	GCMS_T_070806B
1,2,4-Trimethylbenzene	<0.25	0.25		mg/Kg	1.0	SW8260B	7/24/07	8/6/07 18:51	BSP	GCMS_T_070806B
1,3,5-Trimethylbenzene	<0.25	0.25		mg/Kg	1.0	SW8260B	7/24/07	8/6/07 18:51	BSP	GCMS_T_070806B
Vinyl acetate	<0.50	0.50		mg/Kg	1.0	SW8260B	7/24/07	8/6/07 18:51	BSP	GCMS_T_070806B
Vinyl chloride	<0.50	0.50	L1	mg/Kg	1.0	SW8260B	7/24/07	8/6/07 18:51	BSP	GCMS_T_070806B
Xylenes, Total	<0.15	0.15		mg/Kg	1.0	SW8260B	7/24/07	8/6/07 18:51	BSP	GCMS_T_070806B
4-Bromofluorobenzene(Surrogate)	100	59-131		%REC	1.0	SW8260B	7/24/07	8/6/07 18:51	BSP	GCMS_T_070806B
1,2-Dichloroethane-d4(Surrogate)	112	63-123		%REC	1.0	SW8260B	7/24/07	8/6/07 18:51	BSP	GCMS_T_070806B
Dibromofluoromethane(Surrogate)	99	63-123		%REC	1.0	SW8260B	7/24/07	8/6/07 18:51	BSP	GCMS_T_070806B
Toluene-d8(Surrogate)	99	64-120		%REC	1.0	SW8260B	7/24/07	8/6/07 18:51	BSP	GCMS_T_070806B

Confidential and Privileged

TRANSWEST GEOCHEM

Date Printed 17-Aug-07

License No. AZM133/AZ0133

CLIENT: SCS Engineers
Work Order: 0707362
Lab ID: 0707362-88
Project Name: Pioneer Paints
Project Number: 10204058.06

Client Sample ID: B9-25
Collection Date: 7/24/2007 10:10:00 AM
Matrix: Soil

Analyte	Result	PQL	Qual	Units	DF	Test Code	Date Prepared	Date Analyzed	Analyst	Batch ID
Acenaphthene	<0.40	0.40		mg/Kg	1.0	EPA 8310	8/7/07	8/9/07 23:10	MJB	14352
Acenaphthylene	<0.40	0.40		mg/Kg	1.0	EPA 8310	8/7/07	8/9/07 23:10	MJB	14352
Anthracene	<0.040	0.040		mg/Kg	1.0	EPA 8310	8/7/07	8/9/07 23:10	MJB	14352
Benz[a]anthracene	<0.040	0.040		mg/Kg	1.0	EPA 8310	8/7/07	8/9/07 23:10	MJB	14352
Benzo[a]pyrene	<0.010	0.010	V1	mg/Kg	1.0	EPA 8310	8/7/07	8/9/07 23:10	MJB	14352
Benzo[b]fluoranthene	<0.040	0.040		mg/Kg	1.0	EPA 8310	8/7/07	8/9/07 23:10	MJB	14352
Benzo[g,h,i]perylene	<0.040	0.040		mg/Kg	1.0	EPA 8310	8/7/07	8/9/07 23:10	MJB	14352
Benzo[k]fluoranthene	<0.040	0.040		mg/Kg	1.0	EPA 8310	8/7/07	8/9/07 23:10	MJB	14352
Chrysene	<0.040	0.040		mg/Kg	1.0	EPA 8310	8/7/07	8/9/07 23:10	MJB	14352
Dibenz[a,h]anthracene	<0.040	0.040		mg/Kg	1.0	EPA 8310	8/7/07	8/9/07 23:10	MJB	14352
Fluoranthene	<0.040	0.040		mg/Kg	1.0	EPA 8310	8/7/07	8/9/07 23:10	MJB	14352
Fluorene	<0.040	0.040		mg/Kg	1.0	EPA 8310	8/7/07	8/9/07 23:10	MJB	14352
Indeno[1,2,3-cd]pyrene	<0.020	0.020		mg/Kg	1.0	EPA 8310	8/7/07	8/9/07 23:10	MJB	14352
Naphthalene	<0.10	0.10		mg/Kg	1.0	EPA 8310	8/7/07	8/9/07 23:10	MJB	14352
Phenanthrene	<0.080	0.080		mg/Kg	1.0	EPA 8310	8/7/07	8/9/07 23:10	MJB	14352
Pyrene	<0.040	0.040		mg/Kg	1.0	EPA 8310	8/7/07	8/9/07 23:10	MJB	14352
2-Chloroanthracene(Surrogate)	85	51-125		%REC	1.0	EPA 8310	8/7/07	8/9/07 23:10	MJB	14352
Arsenic	**7.5**	5.0		mg/Kg	1.0	SW6010B	8/3/07	8/5/07 22:35	BJK	14317
Cadmium	<1.0	1.0		mg/Kg	1.0	SW6010B	8/3/07	8/5/07 22:35	BJK	14317
Chromium	**11**	5.0		mg/Kg	1.0	SW6010B	8/3/07	8/5/07 22:35	BJK	14317
Lead	**15**	5.0		mg/Kg	1.0	SW6010B	8/3/07	8/5/07 22:35	BJK	14317
Nickel	**19**	5.0		mg/Kg	1.0	SW6010B	8/3/07	8/5/07 22:35	BJK	14317
Silver	<5.0	5.0		mg/Kg	1.0	SW6010B	8/3/07	8/5/07 22:35	BJK	14317
Mercury	**0.34**	0.083	L1	mg/Kg	1.0	SW7471A	7/31/07	7/31/07	LB	14280
C10-C22 DRO	<30	30		mg/Kg	1.0	8015AZ	7/24/07	7/24/07	BK	3GC7070724
C22-C32 ORO	<100	100		mg/Kg	1.0	8015AZ	7/24/07	7/24/07	BK	3GC7070724
C10-C32 SRL	<130	130		mg/Kg	1.0	8015AZ	7/24/07	7/24/07	BK	3GC7070724
o-Terphenyl(Surrogate)	97	70-130		%REC	1.0	8015AZ	7/24/07	7/24/07	BK	3GC7070724
Benzene	<0.050	0.050		mg/Kg	1.0	SW8021B	7/24/07	7/24/07	BK	3GC6070724
Ethylbenzene	<0.10	0.10		mg/Kg	1.0	SW8021B	7/24/07	7/24/07	BK	3GC6070724
Toluene	<0.10	0.10		mg/Kg	1.0	SW8021B	7/24/07	7/24/07	BK	3GC6070724
Xylenes, total	<0.15	0.15		mg/Kg	1.0	SW8021B	7/24/07	7/24/07	BK	3GC6070724
Bromofluorobenzene(Surrogate)	93	61-135		%REC	1.0	SW8021B	7/24/07	7/24/07	BK	3GC6070724
Acetone	<1.5	1.5		mg/Kg	1.0	SW8260B	7/24/07	8/6/07 19:35	BSP	GCMS_T_070806B
Benzene	<0.050	0.050		mg/Kg	1.0	SW8260B	7/24/07	8/6/07 19:35	BSP	GCMS_T_070806B

Confidential and Privileged

TRANSWEST GEOCHEM

Date Printed 17-Aug-07

License No. AZM133/AZ0133

CLIENT: SCS Engineers
Work Order: 0707362
Lab ID: 0707362-88
Project Name: Pioneer Paints
Project Number: 10204058.06

Client Sample ID: B9-25
Collection Date: 7/24/2007 10:10:00 AM
Matrix: Soil

Analyte	Result	PQL	Qual	Units	DF	Test Code	Date Prepared	Date Analyzed	Analyst	Batch ID
Bromobenzene	<0.25	0.25		mg/Kg	1.0	SW8260B	7/24/07	8/6/07 19:35	BSP	GCMS_T_070806B
Bromochloromethane	<0.050	0.050		mg/Kg	1.0	SW8260B	7/24/07	8/6/07 19:35	BSP	GCMS_T_070806B
Bromodichloromethane	<0.050	0.050		mg/Kg	1.0	SW8260B	7/24/07	8/6/07 19:35	BSP	GCMS_T_070806B
Bromoform	<0.10	0.10		mg/Kg	1.0	SW8260B	7/24/07	8/6/07 19:35	BSP	GCMS_T_070806B
Bromomethane	<0.50	0.50		mg/Kg	1.0	SW8260B	7/24/07	8/6/07 19:35	BSP	GCMS_T_070806B
2-Butanone	<0.50	0.50		mg/Kg	1.0	SW8260B	7/24/07	8/6/07 19:35	BSP	GCMS_T_070806B
n-Butylbenzene	<0.25	0.25		mg/Kg	1.0	SW8260B	7/24/07	8/6/07 19:35	BSP	GCMS_T_070806B
sec-Butylbenzene	<0.25	0.25		mg/Kg	1.0	SW8260B	7/24/07	8/6/07 19:35	BSP	GCMS_T_070806B
tert-Butylbenzene	<0.25	0.25		mg/Kg	1.0	SW8260B	7/24/07	8/6/07 19:35	BSP	GCMS_T_070806B
Carbon disulfide	<0.50	0.50		mg/Kg	1.0	SW8260B	7/24/07	8/6/07 19:35	BSP	GCMS_T_070806B
Carbon tetrachloride	<0.050	0.050		mg/Kg	1.0	SW8260B	7/24/07	8/6/07 19:35	BSP	GCMS_T_070806B
Chlorobenzene	<0.050	0.050		mg/Kg	1.0	SW8260B	7/24/07	8/6/07 19:35	BSP	GCMS_T_070806B
Dibromochloromethane	<0.050	0.050		mg/Kg	1.0	SW8260B	7/24/07	8/6/07 19:35	BSP	GCMS_T_070806B
Chloroethane	<0.50	0.50		mg/Kg	1.0	SW8260B	7/24/07	8/6/07 19:35	BSP	GCMS_T_070806B
Chloroform	<0.050	0.050		mg/Kg	1.0	SW8260B	7/24/07	8/6/07 19:35	BSP	GCMS_T_070806B
Chloromethane	<0.50	0.50		mg/Kg	1.0	SW8260B	7/24/07	8/6/07 19:35	BSP	GCMS_T_070806B
2-Chlorotoluene	<0.25	0.25		mg/Kg	1.0	SW8260B	7/24/07	8/6/07 19:35	BSP	GCMS_T_070806B
4-Chlorotoluene	<0.25	0.25		mg/Kg	1.0	SW8260B	7/24/07	8/6/07 19:35	BSP	GCMS_T_070806B
1,2-Dibromo-3-chloropropane	<0.50	0.50		mg/Kg	1.0	SW8260B	7/24/07	8/6/07 19:35	BSP	GCMS_T_070806B
1,2-Dibromoethane	<0.50	0.50		mg/Kg	1.0	SW8260B	7/24/07	8/6/07 19:35	BSP	GCMS_T_070806B
Dibromomethane	<0.25	0.25		mg/Kg	1.0	SW8260B	7/24/07	8/6/07 19:35	BSP	GCMS_T_070806B
1,2-Dichlorobenzene	<0.050	0.050		mg/Kg	1.0	SW8260B	7/24/07	8/6/07 19:35	BSP	GCMS_T_070806B
1,3-Dichlorobenzene	<0.050	0.050		mg/Kg	1.0	SW8260B	7/24/07	8/6/07 19:35	BSP	GCMS_T_070806B
1,4-Dichlorobenzene	<0.050	0.050		mg/Kg	1.0	SW8260B	7/24/07	8/6/07 19:35	BSP	GCMS_T_070806B
Dichlorodifluoromethane	<0.50	0.50	L1	mg/Kg	1.0	SW8260B	7/24/07	8/6/07 19:35	BSP	GCMS_T_070806B
1,1-Dichloroethane	<0.050	0.050		mg/Kg	1.0	SW8260B	7/24/07	8/6/07 19:35	BSP	GCMS_T_070806B
1,2-Dichloroethane	<0.050	0.050		mg/Kg	1.0	SW8260B	7/24/07	8/6/07 19:35	BSP	GCMS_T_070806B
1,1-Dichloroethene	<0.10	0.10		mg/Kg	1.0	SW8260B	7/24/07	8/6/07 19:35	BSP	GCMS_T_070806B
cis-1,2-Dichloroethene	<0.050	0.050		mg/Kg	1.0	SW8260B	7/24/07	8/6/07 19:35	BSP	GCMS_T_070806B
trans-1,2-Dichloroethene	<0.050	0.050		mg/Kg	1.0	SW8260B	7/24/07	8/6/07 19:35	BSP	GCMS_T_070806B
1,2-Dichloropropane	<0.050	0.050		mg/Kg	1.0	SW8260B	7/24/07	8/6/07 19:35	BSP	GCMS_T_070806B
1,3-Dichloropropane	<0.25	0.25		mg/Kg	1.0	SW8260B	7/24/07	8/6/07 19:35	BSP	GCMS_T_070806B
2,2-Dichloropropane	<0.25	0.25		mg/Kg	1.0	SW8260B	7/24/07	8/6/07 19:35	BSP	GCMS_T_070806B
1,1-Dichloropropene	<0.25	0.25		mg/Kg	1.0	SW8260B	7/24/07	8/6/07 19:35	BSP	GCMS_T_070806B
cis-1,3-Dichloropropene	<0.050	0.050		mg/Kg	1.0	SW8260B	7/24/07	8/6/07 19:35	BSP	GCMS_T_070806B
trans-1,3-Dichloropropene	<0.050	0.050		mg/Kg	1.0	SW8260B	7/24/07	8/6/07 19:35	BSP	GCMS_T_070806B
Ethylbenzene	<0.10	0.10		mg/Kg	1.0	SW8260B	7/24/07	8/6/07 19:35	BSP	GCMS_T_070806B
Hexachlorobutadiene	<0.50	0.50		mg/Kg	1.0	SW8260B	7/24/07	8/6/07 19:35	BSP	GCMS_T_070806B
2-Hexanone	<0.50	0.50		mg/Kg	1.0	SW8260B	7/24/07	8/6/07 19:35	BSP	GCMS_T_070806B
Iodomethane	<0.50	0.50		mg/Kg	1.0	SW8260B	7/24/07	8/6/07 19:35	BSP	GCMS_T_070806B
Isopropylbenzene	<0.25	0.25		mg/Kg	1.0	SW8260B	7/24/07	8/6/07 19:35	BSP	GCMS_T_070806B

Confidential and Privileged

TRANSWEST GEOCHEM

Date Printed 17-Aug-07

License No. AZM133/AZ0133

CLIENT: SCS Engineers
Work Order: 0707362
Lab ID: 0707362-88
Project Name: Pioneer Paints
Project Number: 10204058.06

Client Sample ID: B9-25
Collection Date: 7/24/2007 10:10:00 AM
Matrix: Soil

Analyte	Result	PQL	Qual	Units	DF	Test Code	Date Prepared	Date Analyzed	Analyst	Batch ID
4-Isopropyltoluene	<0.25	0.25		mg/Kg	1.0	SW8260B	7/24/07	8/6/07 19:35	BSP	GCMS_T_070806B
Methylene chloride	<0.50	0.50		mg/Kg	1.0	SW8260B	7/24/07	8/6/07 19:35	BSP	GCMS_T_070806B
4-Methyl-2-pentanone	<0.50	0.50		mg/Kg	1.0	SW8260B	7/24/07	8/6/07 19:35	BSP	GCMS_T_070806B
Methyl tert-butyl ether	<0.25	0.25	L1	mg/Kg	1.0	SW8260B	7/24/07	8/6/07 19:35	BSP	GCMS_T_070806B
Naphthalene	<0.25	0.25		mg/Kg	1.0	SW8260B	7/24/07	8/6/07 19:35	BSP	GCMS_T_070806B
n-Propylbenzene	<0.25	0.25		mg/Kg	1.0	SW8260B	7/24/07	8/6/07 19:35	BSP	GCMS_T_070806B
Styrene	<0.25	0.25		mg/Kg	1.0	SW8260B	7/24/07	8/6/07 19:35	BSP	GCMS_T_070806B
1,1,1,2-Tetrachloroethane	<0.25	0.25		mg/Kg	1.0	SW8260B	7/24/07	8/6/07 19:35	BSP	GCMS_T_070806B
1,1,2,2-Tetrachloroethane	<0.10	0.10		mg/Kg	1.0	SW8260B	7/24/07	8/6/07 19:35	BSP	GCMS_T_070806B
Tetrachloroethene	<0.050	0.050		mg/Kg	1.0	SW8260B	7/24/07	8/6/07 19:35	BSP	GCMS_T_070806B
Toluene	<0.10	0.10		mg/Kg	1.0	SW8260B	7/24/07	8/6/07 19:35	BSP	GCMS_T_070806B
1,2,3-Trichlorobenzene	<0.25	0.25		mg/Kg	1.0	SW8260B	7/24/07	8/6/07 19:35	BSP	GCMS_T_070806B
1,2,4-Trichlorobenzene	<0.25	0.25		mg/Kg	1.0	SW8260B	7/24/07	8/6/07 19:35	BSP	GCMS_T_070806B
1,1,1-Trichloroethane	<0.050	0.050		mg/Kg	1.0	SW8260B	7/24/07	8/6/07 19:35	BSP	GCMS_T_070806B
1,1,2-Trichloroethane	<0.050	0.050		mg/Kg	1.0	SW8260B	7/24/07	8/6/07 19:35	BSP	GCMS_T_070806B
Trichloroethene	**0.089**	0.050		mg/Kg	1.0	SW8260B	7/24/07	8/6/07 19:35	BSP	GCMS_T_070806B
Trichlorofluoromethane	<0.50	0.50		mg/Kg	1.0	SW8260B	7/24/07	8/6/07 19:35	BSP	GCMS_T_070806B
1,2,3-Trichloropropane	<0.25	0.25		mg/Kg	1.0	SW8260B	7/24/07	8/6/07 19:35	BSP	GCMS_T_070806B
1,2,4-Trimethylbenzene	<0.25	0.25		mg/Kg	1.0	SW8260B	7/24/07	8/6/07 19:35	BSP	GCMS_T_070806B
1,3,5-Trimethylbenzene	<0.25	0.25		mg/Kg	1.0	SW8260B	7/24/07	8/6/07 19:35	BSP	GCMS_T_070806B
Vinyl acetate	<0.50	0.50		mg/Kg	1.0	SW8260B	7/24/07	8/6/07 19:35	BSP	GCMS_T_070806B
Vinyl chloride	<0.50	0.50	L1	mg/Kg	1.0	SW8260B	7/24/07	8/6/07 19:35	BSP	GCMS_T_070806B
Xylenes, Total	<0.15	0.15		mg/Kg	1.0	SW8260B	7/24/07	8/6/07 19:35	BSP	GCMS_T_070806B
4-Bromofluorobenzene(Surrogate)	100	59-131		%REC	1.0	SW8260B	7/24/07	8/6/07 19:35	BSP	GCMS_T_070806B
1,2-Dichloroethane-d4(Surrogate)	125	63-123	N1	%REC	1.0	SW8260B	7/24/07	8/6/07 19:35	BSP	GCMS_T_070806B
Dibromofluoromethane(Surrogate)	109	63-123		%REC	1.0	SW8260B	7/24/07	8/6/07 19:35	BSP	GCMS_T_070806B
Toluene-d8(Surrogate)	107	64-120		%REC	1.0	SW8260B	7/24/07	8/6/07 19:35	BSP	GCMS_T_070806B

Confidential and Privileged

TRANSWEST GEOCHEM

Date Printed 17-Aug-07

License No. AZM133/AZ0133

CLIENT: SCS Engineers
Work Order: 0707362
Lab ID: 0707362-89
Project Name: Pioneer Paints
Project Number: 10204058.06

Client Sample ID: B10-10
Collection Date: 7/24/2007 12:06:00 PM
Matrix: Soil

Analyte	Result	PQL	Qual	Units	DF	Test Code	Date Prepared	Date Analyzed	Analyst	Batch ID
Acenaphthene	<0.40	0.40		mg/Kg	1.0	EPA 8310	8/7/07	8/9/07 23:41	MJB	14352
Acenaphthylene	<0.40	0.40		mg/Kg	1.0	EPA 8310	8/7/07	8/9/07 23:41	MJB	14352
Anthracene	<0.040	0.040		mg/Kg	1.0	EPA 8310	8/7/07	8/9/07 23:41	MJB	14352
Benz[a]anthracene	<0.040	0.040		mg/Kg	1.0	EPA 8310	8/7/07	8/9/07 23:41	MJB	14352
Benzo[a]pyrene	<0.010	0.010	V1	mg/Kg	1.0	EPA 8310	8/7/07	8/9/07 23:41	MJB	14352
Benzo[b]fluoranthene	<0.040	0.040		mg/Kg	1.0	EPA 8310	8/7/07	8/9/07 23:41	MJB	14352
Benzo[g,h,i]perylene	<0.040	0.040		mg/Kg	1.0	EPA 8310	8/7/07	8/9/07 23:41	MJB	14352
Benzo[k]fluoranthene	<0.040	0.040		mg/Kg	1.0	EPA 8310	8/7/07	8/9/07 23:41	MJB	14352
Chrysene	<0.040	0.040		mg/Kg	1.0	EPA 8310	8/7/07	8/9/07 23:41	MJB	14352
Dibenz[a,h]anthracene	<0.040	0.040		mg/Kg	1.0	EPA 8310	8/7/07	8/9/07 23:41	MJB	14352
Fluoranthene	<0.040	0.040		mg/Kg	1.0	EPA 8310	8/7/07	8/9/07 23:41	MJB	14352
Fluorene	<0.040	0.040		mg/Kg	1.0	EPA 8310	8/7/07	8/9/07 23:41	MJB	14352
Indeno[1,2,3-cd]pyrene	<0.020	0.020		mg/Kg	1.0	EPA 8310	8/7/07	8/9/07 23:41	MJB	14352
Naphthalene	<0.10	0.10		mg/Kg	1.0	EPA 8310	8/7/07	8/9/07 23:41	MJB	14352
Phenanthrene	<0.080	0.080		mg/Kg	1.0	EPA 8310	8/7/07	8/9/07 23:41	MJB	14352
Pyrene	<0.040	0.040		mg/Kg	1.0	EPA 8310	8/7/07	8/9/07 23:41	MJB	14352
2-Chloroanthracene(Surrogate)	89	51-125		%REC	1.0	EPA 8310	8/7/07	8/9/07 23:41	MJB	14352
Arsenic	**14**	5.0		mg/Kg	1.0	SW6010B	8/3/07	8/5/07 22:39	BJK	14317
Cadmium	<1.0	1.0		mg/Kg	1.0	SW6010B	8/3/07	8/5/07 22:39	BJK	14317
Chromium	**8.8**	5.0		mg/Kg	1.0	SW6010B	8/3/07	8/5/07 22:39	BJK	14317
Lead	**16**	5.0		mg/Kg	1.0	SW6010B	8/3/07	8/5/07 22:39	BJK	14317
Nickel	**12**	5.0		mg/Kg	1.0	SW6010B	8/3/07	8/5/07 22:39	BJK	14317
Silver	<5.0	5.0		mg/Kg	1.0	SW6010B	8/3/07	8/5/07 22:39	BJK	14317
Mercury	<0.083	0.083	L1	mg/Kg	1.0	SW7471A	7/31/07	7/31/07	LB	14280
C10-C22 DRO	<30	30		mg/Kg	1.0	8015AZ	7/24/07	7/24/07	BK	3GC7070724
C22-C32 ORO	<100	100		mg/Kg	1.0	8015AZ	7/24/07	7/24/07	BK	3GC7070724
C10-C32 SRL	<130	130		mg/Kg	1.0	8015AZ	7/24/07	7/24/07	BK	3GC7070724
o-Terphenyl(Surrogate)	105	70-130		%REC	1.0	8015AZ	7/24/07	7/24/07	BK	3GC7070724
Benzene	<0.050	0.050		mg/Kg	1.0	SW8021B	7/24/07	7/24/07	BK	3GC6070724
Ethylbenzene	<0.10	0.10		mg/Kg	1.0	SW8021B	7/24/07	7/24/07	BK	3GC6070724
Toluene	<0.10	0.10		mg/Kg	1.0	SW8021B	7/24/07	7/24/07	BK	3GC6070724
Xylenes, total	<0.15	0.15		mg/Kg	1.0	SW8021B	7/24/07	7/24/07	BK	3GC6070724
Bromofluorobenzene(Surrogate)	88	61-135		%REC	1.0	SW8021B	7/24/07	7/24/07	BK	3GC6070724
Acetone	<1.5	1.5		mg/Kg	1.0	SW8260B	7/24/07	8/6/07 20:19	BSP	GCMS_T_070806B
Benzene	<0.050	0.050		mg/Kg	1.0	SW8260B	7/24/07	8/6/07 20:19	BSP	GCMS_T_070806B

Confidential and Privileged

TRANSWEST GEOCHEM

Date Printed 17-Aug-07

License No. AZM133/AZ0133

CLIENT: SCS Engineers
Work Order: 0707362
Lab ID: 0707362-89
Project Name: Pioneer Paints
Project Number: 10204058.06

Client Sample ID: B10-10
Collection Date: 7/24/2007 12:06:00 PM
Matrix: Soil

Analyte	Result	PQL	Qual	Units	DF	Test Code	Date Prepared	Date Analyzed	Analyst	Batch ID
Bromobenzene	<0.25	0.25		mg/Kg	1.0	SW8260B	7/24/07	8/6/07 20:19	BSP	GCMS_T_070806B
Bromochloromethane	<0.050	0.050		mg/Kg	1.0	SW8260B	7/24/07	8/6/07 20:19	BSP	GCMS_T_070806B
Bromodichloromethane	<0.050	0.050		mg/Kg	1.0	SW8260B	7/24/07	8/6/07 20:19	BSP	GCMS_T_070806B
Bromoform	<0.10	0.10		mg/Kg	1.0	SW8260B	7/24/07	8/6/07 20:19	BSP	GCMS_T_070806B
Bromomethane	<0.50	0.50		mg/Kg	1.0	SW8260B	7/24/07	8/6/07 20:19	BSP	GCMS_T_070806B
2-Butanone	<0.50	0.50		mg/Kg	1.0	SW8260B	7/24/07	8/6/07 20:19	BSP	GCMS_T_070806B
n-Butylbenzene	<0.25	0.25		mg/Kg	1.0	SW8260B	7/24/07	8/6/07 20:19	BSP	GCMS_T_070806B
sec-Butylbenzene	<0.25	0.25		mg/Kg	1.0	SW8260B	7/24/07	8/6/07 20:19	BSP	GCMS_T_070806B
tert-Butylbenzene	<0.25	0.25		mg/Kg	1.0	SW8260B	7/24/07	8/6/07 20:19	BSP	GCMS_T_070806B
Carbon disulfide	<0.50	0.50		mg/Kg	1.0	SW8260B	7/24/07	8/6/07 20:19	BSP	GCMS_T_070806B
Carbon tetrachloride	<0.050	0.050		mg/Kg	1.0	SW8260B	7/24/07	8/6/07 20:19	BSP	GCMS_T_070806B
Chlorobenzene	<0.050	0.050		mg/Kg	1.0	SW8260B	7/24/07	8/6/07 20:19	BSP	GCMS_T_070806B
Dibromochloromethane	<0.050	0.050		mg/Kg	1.0	SW8260B	7/24/07	8/6/07 20:19	BSP	GCMS_T_070806B
Chloroethane	<0.50	0.50		mg/Kg	1.0	SW8260B	7/24/07	8/6/07 20:19	BSP	GCMS_T_070806B
Chloroform	<0.050	0.050		mg/Kg	1.0	SW8260B	7/24/07	8/6/07 20:19	BSP	GCMS_T_070806B
Chloromethane	<0.50	0.50		mg/Kg	1.0	SW8260B	7/24/07	8/6/07 20:19	BSP	GCMS_T_070806B
2-Chlorotoluene	<0.25	0.25		mg/Kg	1.0	SW8260B	7/24/07	8/6/07 20:19	BSP	GCMS_T_070806B
4-Chlorotoluene	<0.25	0.25		mg/Kg	1.0	SW8260B	7/24/07	8/6/07 20:19	BSP	GCMS_T_070806B
1,2-Dibromo-3-chloropropane	<0.50	0.50		mg/Kg	1.0	SW8260B	7/24/07	8/6/07 20:19	BSP	GCMS_T_070806B
1,2-Dibromoethane	<0.50	0.50		mg/Kg	1.0	SW8260B	7/24/07	8/6/07 20:19	BSP	GCMS_T_070806B
Dibromomethane	<0.25	0.25		mg/Kg	1.0	SW8260B	7/24/07	8/6/07 20:19	BSP	GCMS_T_070806B
1,2-Dichlorobenzene	<0.050	0.050		mg/Kg	1.0	SW8260B	7/24/07	8/6/07 20:19	BSP	GCMS_T_070806B
1,3-Dichlorobenzene	<0.050	0.050		mg/Kg	1.0	SW8260B	7/24/07	8/6/07 20:19	BSP	GCMS_T_070806B
1,4-Dichlorobenzene	<0.050	0.050		mg/Kg	1.0	SW8260B	7/24/07	8/6/07 20:19	BSP	GCMS_T_070806B
Dichlorodifluoromethane	<0.50	0.50	L1	mg/Kg	1.0	SW8260B	7/24/07	8/6/07 20:19	BSP	GCMS_T_070806B
1,1-Dichloroethane	<0.050	0.050		mg/Kg	1.0	SW8260B	7/24/07	8/6/07 20:19	BSP	GCMS_T_070806B
1,2-Dichloroethane	<0.050	0.050		mg/Kg	1.0	SW8260B	7/24/07	8/6/07 20:19	BSP	GCMS_T_070806B
1,1-Dichloroethene	<0.10	0.10		mg/Kg	1.0	SW8260B	7/24/07	8/6/07 20:19	BSP	GCMS_T_070806B
cis-1,2-Dichloroethene	<0.050	0.050		mg/Kg	1.0	SW8260B	7/24/07	8/6/07 20:19	BSP	GCMS_T_070806B
trans-1,2-Dichloroethene	<0.050	0.050		mg/Kg	1.0	SW8260B	7/24/07	8/6/07 20:19	BSP	GCMS_T_070806B
1,2-Dichloropropane	<0.050	0.050		mg/Kg	1.0	SW8260B	7/24/07	8/6/07 20:19	BSP	GCMS_T_070806B
1,3-Dichloropropane	<0.25	0.25		mg/Kg	1.0	SW8260B	7/24/07	8/6/07 20:19	BSP	GCMS_T_070806B
2,2-Dichloropropane	<0.25	0.25		mg/Kg	1.0	SW8260B	7/24/07	8/6/07 20:19	BSP	GCMS_T_070806B
1,1-Dichloropropene	<0.25	0.25		mg/Kg	1.0	SW8260B	7/24/07	8/6/07 20:19	BSP	GCMS_T_070806B
cis-1,3-Dichloropropene	<0.050	0.050		mg/Kg	1.0	SW8260B	7/24/07	8/6/07 20:19	BSP	GCMS_T_070806B
trans-1,3-Dichloropropene	<0.050	0.050		mg/Kg	1.0	SW8260B	7/24/07	8/6/07 20:19	BSP	GCMS_T_070806B
Ethylbenzene	<0.10	0.10		mg/Kg	1.0	SW8260B	7/24/07	8/6/07 20:19	BSP	GCMS_T_070806B
Hexachlorobutadiene	<0.50	0.50		mg/Kg	1.0	SW8260B	7/24/07	8/6/07 20:19	BSP	GCMS_T_070806B
2-Hexanone	<0.50	0.50		mg/Kg	1.0	SW8260B	7/24/07	8/6/07 20:19	BSP	GCMS_T_070806B
Iodomethane	<0.50	0.50		mg/Kg	1.0	SW8260B	7/24/07	8/6/07 20:19	BSP	GCMS_T_070806B
Isopropylbenzene	<0.25	0.25		mg/Kg	1.0	SW8260B	7/24/07	8/6/07 20:19	BSP	GCMS_T_070806B

Confidential and Privileged

TRANSWEST GEOCHEM

Date Printed 17-Aug-07

License No. AZM133/AZ0133

CLIENT: SCS Engineers
Work Order: 0707362
Lab ID: 0707362-89
Project Name: Pioneer Paints
Project Number: 10204058.06

Client Sample ID: B10-10
Collection Date: 7/24/2007 12:06:00 PM
Matrix: Soil

Analyte	Result	PQL	Qual	Units	DF	Test Code	Date Prepared	Date Analyzed	Analyst	Batch ID
4-Isopropyltoluene	<0.25	0.25		mg/Kg	1.0	SW8260B	7/24/07	8/6/07 20:19	BSP	GCMS_T_070806B
Methylene chloride	<0.50	0.50		mg/Kg	1.0	SW8260B	7/24/07	8/6/07 20:19	BSP	GCMS_T_070806B
4-Methyl-2-pentanone	<0.50	0.50		mg/Kg	1.0	SW8260B	7/24/07	8/6/07 20:19	BSP	GCMS_T_070806B
Methyl tert-butyl ether	<0.25	0.25	L1	mg/Kg	1.0	SW8260B	7/24/07	8/6/07 20:19	BSP	GCMS_T_070806B
Naphthalene	<0.25	0.25		mg/Kg	1.0	SW8260B	7/24/07	8/6/07 20:19	BSP	GCMS_T_070806B
n-Propylbenzene	<0.25	0.25		mg/Kg	1.0	SW8260B	7/24/07	8/6/07 20:19	BSP	GCMS_T_070806B
Styrene	<0.25	0.25		mg/Kg	1.0	SW8260B	7/24/07	8/6/07 20:19	BSP	GCMS_T_070806B
1,1,1,2-Tetrachloroethane	<0.25	0.25		mg/Kg	1.0	SW8260B	7/24/07	8/6/07 20:19	BSP	GCMS_T_070806B
1,1,2,2-Tetrachloroethane	<0.10	0.10		mg/Kg	1.0	SW8260B	7/24/07	8/6/07 20:19	BSP	GCMS_T_070806B
Tetrachloroethene	<0.050	0.050		mg/Kg	1.0	SW8260B	7/24/07	8/6/07 20:19	BSP	GCMS_T_070806B
Toluene	<0.10	0.10		mg/Kg	1.0	SW8260B	7/24/07	8/6/07 20:19	BSP	GCMS_T_070806B
1,2,3-Trichlorobenzene	<0.25	0.25		mg/Kg	1.0	SW8260B	7/24/07	8/6/07 20:19	BSP	GCMS_T_070806B
1,2,4-Trichlorobenzene	<0.25	0.25		mg/Kg	1.0	SW8260B	7/24/07	8/6/07 20:19	BSP	GCMS_T_070806B
1,1,1-Trichloroethane	<0.050	0.050		mg/Kg	1.0	SW8260B	7/24/07	8/6/07 20:19	BSP	GCMS_T_070806B
1,1,2-Trichloroethane	<0.050	0.050		mg/Kg	1.0	SW8260B	7/24/07	8/6/07 20:19	BSP	GCMS_T_070806B
Trichloroethene	<0.050	0.050		mg/Kg	1.0	SW8260B	7/24/07	8/6/07 20:19	BSP	GCMS_T_070806B
Trichlorofluoromethane	<0.50	0.50		mg/Kg	1.0	SW8260B	7/24/07	8/6/07 20:19	BSP	GCMS_T_070806B
1,2,3-Trichloropropane	<0.25	0.25		mg/Kg	1.0	SW8260B	7/24/07	8/6/07 20:19	BSP	GCMS_T_070806B
1,2,4-Trimethylbenzene	<0.25	0.25		mg/Kg	1.0	SW8260B	7/24/07	8/6/07 20:19	BSP	GCMS_T_070806B
1,3,5-Trimethylbenzene	<0.25	0.25		mg/Kg	1.0	SW8260B	7/24/07	8/6/07 20:19	BSP	GCMS_T_070806B
Vinyl acetate	<0.50	0.50		mg/Kg	1.0	SW8260B	7/24/07	8/6/07 20:19	BSP	GCMS_T_070806B
Vinyl chloride	<0.50	0.50	L1	mg/Kg	1.0	SW8260B	7/24/07	8/6/07 20:19	BSP	GCMS_T_070806B
Xylenes, Total	<0.15	0.15		mg/Kg	1.0	SW8260B	7/24/07	8/6/07 20:19	BSP	GCMS_T_070806B
4-Bromofluorobenzene(Surrogate)	107	59-131		%REC	1.0	SW8260B	7/24/07	8/6/07 20:19	BSP	GCMS_T_070806B
1,2-Dichloroethane-d4(Surrogate)	128	63-123	S4	%REC	1.0	SW8260B	7/24/07	8/6/07 20:19	BSP	GCMS_T_070806B
Dibromofluoromethane(Surrogate)	110	63-123		%REC	1.0	SW8260B	7/24/07	8/6/07 20:19	BSP	GCMS_T_070806B
Toluene-d8(Surrogate)	112	64-120		%REC	1.0	SW8260B	7/24/07	8/6/07 20:19	BSP	GCMS_T_070806B

Confidential and Privileged

TRANSWEST GEOCHEM

Date Printed 20-Aug-07

License No. AZM133/AZ0133

CLIENT: SCS Engineers
Work Order: 0707362
Lab ID: 0707362-91
Project Name: Pioneer Paints
Project Number: 10204058.06

Client Sample ID: B10-20
Collection Date: 7/24/2007 12:17:00 PM
Matrix: Soil

Analyte	Result	PQL	Qual	Units	DF	Test Code	Date Prepared	Date Analyzed	Analyst	Batch ID
Acenaphthene	<0.40	0.40		mg/Kg	1.0	EPA 8310	8/7/07	8/9/07 17:28	MJB	14352
Acenaphthylene	<0.40	0.40		mg/Kg	1.0	EPA 8310	8/7/07	8/9/07 17:28	MJB	14352
Anthracene	<0.040	0.040		mg/Kg	1.0	EPA 8310	8/7/07	8/9/07 17:28	MJB	14352
Benz[a]anthracene	<0.040	0.040		mg/Kg	1.0	EPA 8310	8/7/07	8/9/07 17:28	MJB	14352
Benzo[a]pyrene	<0.010	0.010	V1	mg/Kg	1.0	EPA 8310	8/7/07	8/9/07 17:28	MJB	14352
Benzo[b]fluoranthene	<0.040	0.040		mg/Kg	1.0	EPA 8310	8/7/07	8/9/07 17:28	MJB	14352
Benzo[g,h,i]perylene	<0.040	0.040		mg/Kg	1.0	EPA 8310	8/7/07	8/9/07 17:28	MJB	14352
Benzo[k]fluoranthene	<0.040	0.040		mg/Kg	1.0	EPA 8310	8/7/07	8/9/07 17:28	MJB	14352
Chrysene	<0.040	0.040		mg/Kg	1.0	EPA 8310	8/7/07	8/9/07 17:28	MJB	14352
Dibenz[a,h]anthracene	<0.040	0.040		mg/Kg	1.0	EPA 8310	8/7/07	8/9/07 17:28	MJB	14352
Fluoranthene	<0.040	0.040		mg/Kg	1.0	EPA 8310	8/7/07	8/9/07 17:28	MJB	14352
Fluorene	<0.040	0.040		mg/Kg	1.0	EPA 8310	8/7/07	8/9/07 17:28	MJB	14352
Indeno[1,2,3-cd]pyrene	<0.020	0.020		mg/Kg	1.0	EPA 8310	8/7/07	8/9/07 17:28	MJB	14352
Naphthalene	<0.10	0.10		mg/Kg	1.0	EPA 8310	8/7/07	8/9/07 17:28	MJB	14352
Phenanthrene	<0.080	0.080		mg/Kg	1.0	EPA 8310	8/7/07	8/9/07 17:28	MJB	14352
Pyrene	<0.040	0.040		mg/Kg	1.0	EPA 8310	8/7/07	8/9/07 17:28	MJB	14352
2-Chloroanthracene(Surrogate)	85	51-125		%REC	1.0	EPA 8310	8/7/07	8/9/07 17:28	MJB	14352
Arsenic	<5.0	5.0		mg/Kg	1.0	SW6010B	8/3/07	8/5/07 22:49	BJK	14317
Cadmium	<1.0	1.0		mg/Kg	1.0	SW6010B	8/3/07	8/5/07 22:49	BJK	14317
Chromium	<5.0	5.0		mg/Kg	1.0	SW6010B	8/3/07	8/5/07 22:49	BJK	14317
Lead	**5.7**	5.0		mg/Kg	1.0	SW6010B	8/3/07	8/5/07 22:49	BJK	14317
Nickel	<5.0	5.0		mg/Kg	1.0	SW6010B	8/3/07	8/5/07 22:49	BJK	14317
Silver	<5.0	5.0		mg/Kg	1.0	SW6010B	8/3/07	8/5/07 22:49	BJK	14317
Mercury	**0.26**	0.083	L1	mg/Kg	1.0	SW7471A	7/31/07	7/31/07	LB	14280
C10-C22 DRO	<30	30		mg/Kg	1.0	8015AZ	7/24/07	7/24/07	BK	3GC7070724
C22-C32 ORO	<100	100		mg/Kg	1.0	8015AZ	7/24/07	7/24/07	BK	3GC7070724
C10-C32 SRL	<130	130		mg/Kg	1.0	8015AZ	7/24/07	7/24/07	BK	3GC7070724
o-Terphenyl(Surrogate)	104	70-130		%REC	1.0	8015AZ	7/24/07	7/24/07	BK	3GC7070724
Benzene	<0.050	0.050		mg/Kg	1.0	SW8021B	7/24/07	7/24/07	BK	3GC6070724
Ethylbenzene	<0.10	0.10		mg/Kg	1.0	SW8021B	7/24/07	7/24/07	BK	3GC6070724
Toluene	<0.10	0.10		mg/Kg	1.0	SW8021B	7/24/07	7/24/07	BK	3GC6070724
Xylenes, total	<0.15	0.15		mg/Kg	1.0	SW8021B	7/24/07	7/24/07	BK	3GC6070724
Bromofluorobenzene(Surrogate)	89	61-135		%REC	1.0	SW8021B	7/24/07	7/24/07	BK	3GC6070724
Acetone	<1.5	1.5		mg/Kg	1.0	SW8260B	7/24/07	8/7/07 15:06	BSP	GCMS_T_070806B
Benzene	<0.050	0.050		mg/Kg	1.0	SW8260B	7/24/07	8/7/07 15:06	BSP	GCMS_T_070806B

Confidential and Privileged

TRANSWEST GEOCHEM

Date Printed 20-Aug-07

License No. AZM133/AZ0133

CLIENT: SCS Engineers
Work Order: 0707362
Lab ID: 0707362-91
Project Name: Pioneer Paints
Project Number: 10204058.06

Client Sample ID: B10-20
Collection Date: 7/24/2007 12:17:00 PM
Matrix: Soil

Analyte	Result	PQL	Qual	Units	DF	Test Code	Date Prepared	Date Analyzed	Analyst	Batch ID
Bromobenzene	<0.25	0.25		mg/Kg	1.0	SW8260B	7/24/07	8/7/07 15:06	BSP	GCMS_T_070806B
Bromochloromethane	<0.050	0.050		mg/Kg	1.0	SW8260B	7/24/07	8/7/07 15:06	BSP	GCMS_T_070806B
Bromodichloromethane	<0.050	0.050		mg/Kg	1.0	SW8260B	7/24/07	8/7/07 15:06	BSP	GCMS_T_070806B
Bromoform	<0.10	0.10		mg/Kg	1.0	SW8260B	7/24/07	8/7/07 15:06	BSP	GCMS_T_070806B
Bromomethane	<0.50	0.50		mg/Kg	1.0	SW8260B	7/24/07	8/7/07 15:06	BSP	GCMS_T_070806B
2-Butanone	<0.50	0.50		mg/Kg	1.0	SW8260B	7/24/07	8/7/07 15:06	BSP	GCMS_T_070806B
n-Butylbenzene	<0.25	0.25		mg/Kg	1.0	SW8260B	7/24/07	8/7/07 15:06	BSP	GCMS_T_070806B
sec-Butylbenzene	<0.25	0.25		mg/Kg	1.0	SW8260B	7/24/07	8/7/07 15:06	BSP	GCMS_T_070806B
tert-Butylbenzene	<0.25	0.25		mg/Kg	1.0	SW8260B	7/24/07	8/7/07 15:06	BSP	GCMS_T_070806B
Carbon disulfide	<0.50	0.50		mg/Kg	1.0	SW8260B	7/24/07	8/7/07 15:06	BSP	GCMS_T_070806B
Carbon tetrachloride	<0.050	0.050		mg/Kg	1.0	SW8260B	7/24/07	8/7/07 15:06	BSP	GCMS_T_070806B
Chlorobenzene	<0.050	0.050		mg/Kg	1.0	SW8260B	7/24/07	8/7/07 15:06	BSP	GCMS_T_070806B
Dibromochloromethane	<0.050	0.050		mg/Kg	1.0	SW8260B	7/24/07	8/7/07 15:06	BSP	GCMS_T_070806B
Chloroethane	<0.50	0.50		mg/Kg	1.0	SW8260B	7/24/07	8/7/07 15:06	BSP	GCMS_T_070806B
Chloroform	<0.050	0.050		mg/Kg	1.0	SW8260B	7/24/07	8/7/07 15:06	BSP	GCMS_T_070806B
Chloromethane	<0.50	0.50		mg/Kg	1.0	SW8260B	7/24/07	8/7/07 15:06	BSP	GCMS_T_070806B
2-Chlorotoluene	<0.25	0.25		mg/Kg	1.0	SW8260B	7/24/07	8/7/07 15:06	BSP	GCMS_T_070806B
4-Chlorotoluene	<0.25	0.25		mg/Kg	1.0	SW8260B	7/24/07	8/7/07 15:06	BSP	GCMS_T_070806B
1,2-Dibromo-3-chloropropane	<0.50	0.50		mg/Kg	1.0	SW8260B	7/24/07	8/7/07 15:06	BSP	GCMS_T_070806B
1,2-Dibromoethane	<0.50	0.50		mg/Kg	1.0	SW8260B	7/24/07	8/7/07 15:06	BSP	GCMS_T_070806B
Dibromomethane	<0.25	0.25		mg/Kg	1.0	SW8260B	7/24/07	8/7/07 15:06	BSP	GCMS_T_070806B
1,2-Dichlorobenzene	<0.050	0.050		mg/Kg	1.0	SW8260B	7/24/07	8/7/07 15:06	BSP	GCMS_T_070806B
1,3-Dichlorobenzene	<0.050	0.050		mg/Kg	1.0	SW8260B	7/24/07	8/7/07 15:06	BSP	GCMS_T_070806B
1,4-Dichlorobenzene	<0.050	0.050		mg/Kg	1.0	SW8260B	7/24/07	8/7/07 15:06	BSP	GCMS_T_070806B
Dichlorodifluoromethane	<0.50	0.50	L1	mg/Kg	1.0	SW8260B	7/24/07	8/7/07 15:06	BSP	GCMS_T_070806B
1,1-Dichloroethane	<0.050	0.050		mg/Kg	1.0	SW8260B	7/24/07	8/7/07 15:06	BSP	GCMS_T_070806B
1,2-Dichloroethane	<0.050	0.050		mg/Kg	1.0	SW8260B	7/24/07	8/7/07 15:06	BSP	GCMS_T_070806B
1,1-Dichloroethene	<0.10	0.10		mg/Kg	1.0	SW8260B	7/24/07	8/7/07 15:06	BSP	GCMS_T_070806B
cis-1,2-Dichloroethene	<0.050	0.050		mg/Kg	1.0	SW8260B	7/24/07	8/7/07 15:06	BSP	GCMS_T_070806B
trans-1,2-Dichloroethene	<0.050	0.050		mg/Kg	1.0	SW8260B	7/24/07	8/7/07 15:06	BSP	GCMS_T_070806B
1,2-Dichloropropane	<0.050	0.050		mg/Kg	1.0	SW8260B	7/24/07	8/7/07 15:06	BSP	GCMS_T_070806B
1,3-Dichloropropane	<0.25	0.25		mg/Kg	1.0	SW8260B	7/24/07	8/7/07 15:06	BSP	GCMS_T_070806B
2,2-Dichloropropane	<0.25	0.25		mg/Kg	1.0	SW8260B	7/24/07	8/7/07 15:06	BSP	GCMS_T_070806B
1,1-Dichloropropene	<0.25	0.25		mg/Kg	1.0	SW8260B	7/24/07	8/7/07 15:06	BSP	GCMS_T_070806B
cis-1,3-Dichloropropene	<0.050	0.050		mg/Kg	1.0	SW8260B	7/24/07	8/7/07 15:06	BSP	GCMS_T_070806B
trans-1,3-Dichloropropene	<0.050	0.050		mg/Kg	1.0	SW8260B	7/24/07	8/7/07 15:06	BSP	GCMS_T_070806B
Ethylbenzene	<0.10	0.10		mg/Kg	1.0	SW8260B	7/24/07	8/7/07 15:06	BSP	GCMS_T_070806B
Hexachlorobutadiene	<0.50	0.50		mg/Kg	1.0	SW8260B	7/24/07	8/7/07 15:06	BSP	GCMS_T_070806B
2-Hexanone	<0.50	0.50		mg/Kg	1.0	SW8260B	7/24/07	8/7/07 15:06	BSP	GCMS_T_070806B
Iodomethane	<0.50	0.50		mg/Kg	1.0	SW8260B	7/24/07	8/7/07 15:06	BSP	GCMS_T_070806B
Isopropylbenzene	<0.25	0.25		mg/Kg	1.0	SW8260B	7/24/07	8/7/07 15:06	BSP	GCMS_T_070806B

Confidential and Privileged

TRANSWEST GEOCHEM

Date Printed 20-Aug-07

License No. AZM133/AZ0133

CLIENT: SCS Engineers
Work Order: 0707362
Lab ID: 0707362-91
Project Name: Pioneer Paints
Project Number: 10204058.06

Client Sample ID: B10-20
Collection Date: 7/24/2007 12:17:00 PM
Matrix: Soil

Analyte	Result	PQL	Qual	Units	DF	Test Code	Date Prepared	Date Analyzed	Analyst	Batch ID
4-Isopropyltoluene	<0.25	0.25		mg/Kg	1.0	SW8260B	7/24/07	8/7/07 15:06	BSP	GCMS_T_070806B
Methylene chloride	<0.50	0.50		mg/Kg	1.0	SW8260B	7/24/07	8/7/07 15:06	BSP	GCMS_T_070806B
4-Methyl-2-pentanone	<0.50	0.50		mg/Kg	1.0	SW8260B	7/24/07	8/7/07 15:06	BSP	GCMS_T_070806B
Methyl tert-butyl ether	<0.25	0.25	L1	mg/Kg	1.0	SW8260B	7/24/07	8/7/07 15:06	BSP	GCMS_T_070806B
Naphthalene	<0.25	0.25		mg/Kg	1.0	SW8260B	7/24/07	8/7/07 15:06	BSP	GCMS_T_070806B
n-Propylbenzene	<0.25	0.25		mg/Kg	1.0	SW8260B	7/24/07	8/7/07 15:06	BSP	GCMS_T_070806B
Styrene	<0.25	0.25		mg/Kg	1.0	SW8260B	7/24/07	8/7/07 15:06	BSP	GCMS_T_070806B
1,1,1,2-Tetrachloroethane	<0.25	0.25		mg/Kg	1.0	SW8260B	7/24/07	8/7/07 15:06	BSP	GCMS_T_070806B
1,1,2,2-Tetrachloroethane	<0.10	0.10		mg/Kg	1.0	SW8260B	7/24/07	8/7/07 15:06	BSP	GCMS_T_070806B
Tetrachloroethene	<0.050	0.050		mg/Kg	1.0	SW8260B	7/24/07	8/7/07 15:06	BSP	GCMS_T_070806B
Toluene	<0.10	0.10		mg/Kg	1.0	SW8260B	7/24/07	8/7/07 15:06	BSP	GCMS_T_070806B
1,2,3-Trichlorobenzene	<0.25	0.25		mg/Kg	1.0	SW8260B	7/24/07	8/7/07 15:06	BSP	GCMS_T_070806B
1,2,4-Trichlorobenzene	<0.25	0.25		mg/Kg	1.0	SW8260B	7/24/07	8/7/07 15:06	BSP	GCMS_T_070806B
1,1,1-Trichloroethane	<0.050	0.050		mg/Kg	1.0	SW8260B	7/24/07	8/7/07 15:06	BSP	GCMS_T_070806B
1,1,2-Trichloroethane	<0.050	0.050		mg/Kg	1.0	SW8260B	7/24/07	8/7/07 15:06	BSP	GCMS_T_070806B
Trichloroethene	<0.050	0.050		mg/Kg	1.0	SW8260B	7/24/07	8/7/07 15:06	BSP	GCMS_T_070806B
Trichlorofluoromethane	<0.50	0.50		mg/Kg	1.0	SW8260B	7/24/07	8/7/07 15:06	BSP	GCMS_T_070806B
1,2,3-Trichloropropane	<0.25	0.25		mg/Kg	1.0	SW8260B	7/24/07	8/7/07 15:06	BSP	GCMS_T_070806B
1,2,4-Trimethylbenzene	<0.25	0.25		mg/Kg	1.0	SW8260B	7/24/07	8/7/07 15:06	BSP	GCMS_T_070806B
1,3,5-Trimethylbenzene	<0.25	0.25		mg/Kg	1.0	SW8260B	7/24/07	8/7/07 15:06	BSP	GCMS_T_070806B
Vinyl acetate	<0.50	0.50		mg/Kg	1.0	SW8260B	7/24/07	8/7/07 15:06	BSP	GCMS_T_070806B
Vinyl chloride	<0.50	0.50	L1	mg/Kg	1.0	SW8260B	7/24/07	8/7/07 15:06	BSP	GCMS_T_070806B
Xylenes, Total	<0.15	0.15		mg/Kg	1.0	SW8260B	7/24/07	8/7/07 15:06	BSP	GCMS_T_070806B
4-Bromofluorobenzene(Surrogate)	103	59-131		%REC	1.0	SW8260B	7/24/07	8/7/07 15:06	BSP	GCMS_T_070806B
1,2-Dichloroethane-d4(Surrogate)	113	63-123		%REC	1.0	SW8260B	7/24/07	8/7/07 15:06	BSP	GCMS_T_070806B
Dibromofluoromethane(Surrogate)	102	63-123		%REC	1.0	SW8260B	7/24/07	8/7/07 15:06	BSP	GCMS_T_070806B
Toluene-d8(Surrogate)	108	64-120		%REC	1.0	SW8260B	7/24/07	8/7/07 15:06	BSP	GCMS_T_070806B

Confidential and Privileged

TRANSWEST GEOCHEM

Date Printed 20-Aug-07

License No. AZM133/AZ0133

CLIENT: SCS Engineers
Work Order: 0707362
Lab ID: 0707362-93
Project Name: Pioneer Paints
Project Number: 10204058.06

Client Sample ID: B10-30
Collection Date: 7/24/2007 12:31:00 PM
Matrix: Soil

Analyte	Result	PQL	Qual	Units	DF	Test Code	Date Prepared	Date Analyzed	Analyst	Batch ID
Acenaphthene	<0.40	0.40		mg/Kg	1.0	EPA 8310	8/7/07	8/10/07 0:13	MJB	14352
Acenaphthylene	<0.40	0.40		mg/Kg	1.0	EPA 8310	8/7/07	8/10/07 0:13	MJB	14352
Anthracene	<0.040	0.040		mg/Kg	1.0	EPA 8310	8/7/07	8/10/07 0:13	MJB	14352
Benz[a]anthracene	<0.040	0.040		mg/Kg	1.0	EPA 8310	8/7/07	8/10/07 0:13	MJB	14352
Benzo[a]pyrene	<0.010	0.010	V1	mg/Kg	1.0	EPA 8310	8/7/07	8/10/07 0:13	MJB	14352
Benzo[b]fluoranthene	<0.040	0.040		mg/Kg	1.0	EPA 8310	8/7/07	8/10/07 0:13	MJB	14352
Benzo[g,h,i]perylene	<0.040	0.040		mg/Kg	1.0	EPA 8310	8/7/07	8/10/07 0:13	MJB	14352
Benzo[k]fluoranthene	<0.040	0.040		mg/Kg	1.0	EPA 8310	8/7/07	8/10/07 0:13	MJB	14352
Chrysene	<0.040	0.040		mg/Kg	1.0	EPA 8310	8/7/07	8/10/07 0:13	MJB	14352
Dibenz[a,h]anthracene	<0.040	0.040		mg/Kg	1.0	EPA 8310	8/7/07	8/10/07 0:13	MJB	14352
Fluoranthene	<0.040	0.040		mg/Kg	1.0	EPA 8310	8/7/07	8/10/07 0:13	MJB	14352
Fluorene	<0.040	0.040		mg/Kg	1.0	EPA 8310	8/7/07	8/10/07 0:13	MJB	14352
Indeno[1,2,3-cd]pyrene	<0.020	0.020		mg/Kg	1.0	EPA 8310	8/7/07	8/10/07 0:13	MJB	14352
Naphthalene	<0.10	0.10		mg/Kg	1.0	EPA 8310	8/7/07	8/10/07 0:13	MJB	14352
Phenanthrene	<0.080	0.080		mg/Kg	1.0	EPA 8310	8/7/07	8/10/07 0:13	MJB	14352
Pyrene	<0.040	0.040		mg/Kg	1.0	EPA 8310	8/7/07	8/10/07 0:13	MJB	14352
2-Chloroanthracene(Surrogate)	90	51-125		%REC	1.0	EPA 8310	8/7/07	8/10/07 0:13	MJB	14352
Arsenic	<5.0	5.0		mg/Kg	1.0	SW6010B	8/3/07	8/5/07 22:53	BJK	14317
Cadmium	<1.0	1.0		mg/Kg	1.0	SW6010B	8/3/07	8/5/07 22:53	BJK	14317
Chromium	**6.4**	5.0		mg/Kg	1.0	SW6010B	8/3/07	8/5/07 22:53	BJK	14317
Lead	**5.2**	5.0		mg/Kg	1.0	SW6010B	8/3/07	8/5/07 22:53	BJK	14317
Nickel	<5.0	5.0		mg/Kg	1.0	SW6010B	8/3/07	8/5/07 22:53	BJK	14317
Silver	<5.0	5.0		mg/Kg	1.0	SW6010B	8/3/07	8/5/07 22:53	BJK	14317
Mercury	**0.12**	0.083	L1	mg/Kg	1.0	SW7471A	7/31/07	7/31/07	LB	14280
C10-C22 DRO	<30	30		mg/Kg	1.0	8015AZ	7/24/07	7/24/07	BK	3GC7070724
C22-C32 ORO	<100	100		mg/Kg	1.0	8015AZ	7/24/07	7/24/07	BK	3GC7070724
C10-C32 SRL	<130	130		mg/Kg	1.0	8015AZ	7/24/07	7/24/07	BK	3GC7070724
o-Terphenyl(Surrogate)	100	70-130		%REC	1.0	8015AZ	7/24/07	7/24/07	BK	3GC7070724
Benzene	<0.050	0.050		mg/Kg	1.0	SW8021B	7/24/07	7/24/07	BK	3GC6070724
Ethylbenzene	<0.10	0.10		mg/Kg	1.0	SW8021B	7/24/07	7/24/07	BK	3GC6070724
Toluene	<0.10	0.10		mg/Kg	1.0	SW8021B	7/24/07	7/24/07	BK	3GC6070724
Xylenes, total	<0.15	0.15		mg/Kg	1.0	SW8021B	7/24/07	7/24/07	BK	3GC6070724
Bromofluorobenzene(Surrogate)	98	61-135		%REC	1.0	SW8021B	7/24/07	7/24/07	BK	3GC6070724
Acetone	<1.5	1.5		mg/Kg	1.0	SW8260B	7/24/07	8/7/07 15:42	BSP	GCMS_T_070806B
Benzene	<0.050	0.050		mg/Kg	1.0	SW8260B	7/24/07	8/7/07 15:42	BSP	GCMS_T_070806B

Confidential and Privileged

TRANSWEST GEOCHEM

Date Printed 20-Aug-07

License No. AZM133/AZ0133

CLIENT: SCS Engineers
Work Order: 0707362
Lab ID: 0707362-93
Project Name: Pioneer Paints
Project Number: 10204058.06

Client Sample ID: B10-30
Collection Date: 7/24/2007 12:31:00 PM
Matrix: Soil

Analyte	Result	PQL	Qual	Units	DF	Test Code	Date Prepared	Date Analyzed	Analyst	Batch ID
Bromobenzene	<0.25	0.25		mg/Kg	1.0	SW8260B	7/24/07	8/7/07 15:42	BSP	GCMS_T_070806B
Bromochloromethane	<0.050	0.050		mg/Kg	1.0	SW8260B	7/24/07	8/7/07 15:42	BSP	GCMS_T_070806B
Bromodichloromethane	<0.050	0.050		mg/Kg	1.0	SW8260B	7/24/07	8/7/07 15:42	BSP	GCMS_T_070806B
Bromoform	<0.10	0.10		mg/Kg	1.0	SW8260B	7/24/07	8/7/07 15:42	BSP	GCMS_T_070806B
Bromomethane	<0.50	0.50		mg/Kg	1.0	SW8260B	7/24/07	8/7/07 15:42	BSP	GCMS_T_070806B
2-Butanone	<0.50	0.50		mg/Kg	1.0	SW8260B	7/24/07	8/7/07 15:42	BSP	GCMS_T_070806B
n-Butylbenzene	<0.25	0.25		mg/Kg	1.0	SW8260B	7/24/07	8/7/07 15:42	BSP	GCMS_T_070806B
sec-Butylbenzene	<0.25	0.25		mg/Kg	1.0	SW8260B	7/24/07	8/7/07 15:42	BSP	GCMS_T_070806B
tert-Butylbenzene	<0.25	0.25		mg/Kg	1.0	SW8260B	7/24/07	8/7/07 15:42	BSP	GCMS_T_070806B
Carbon disulfide	<0.50	0.50		mg/Kg	1.0	SW8260B	7/24/07	8/7/07 15:42	BSP	GCMS_T_070806B
Carbon tetrachloride	<0.050	0.050		mg/Kg	1.0	SW8260B	7/24/07	8/7/07 15:42	BSP	GCMS_T_070806B
Chlorobenzene	<0.050	0.050		mg/Kg	1.0	SW8260B	7/24/07	8/7/07 15:42	BSP	GCMS_T_070806B
Dibromochloromethane	<0.050	0.050		mg/Kg	1.0	SW8260B	7/24/07	8/7/07 15:42	BSP	GCMS_T_070806B
Chloroethane	<0.50	0.50		mg/Kg	1.0	SW8260B	7/24/07	8/7/07 15:42	BSP	GCMS_T_070806B
Chloroform	<0.050	0.050		mg/Kg	1.0	SW8260B	7/24/07	8/7/07 15:42	BSP	GCMS_T_070806B
Chloromethane	<0.50	0.50		mg/Kg	1.0	SW8260B	7/24/07	8/7/07 15:42	BSP	GCMS_T_070806B
2-Chlorotoluene	<0.25	0.25		mg/Kg	1.0	SW8260B	7/24/07	8/7/07 15:42	BSP	GCMS_T_070806B
4-Chlorotoluene	<0.25	0.25		mg/Kg	1.0	SW8260B	7/24/07	8/7/07 15:42	BSP	GCMS_T_070806B
1,2-Dibromo-3-chloropropane	<0.50	0.50		mg/Kg	1.0	SW8260B	7/24/07	8/7/07 15:42	BSP	GCMS_T_070806B
1,2-Dibromoethane	<0.50	0.50		mg/Kg	1.0	SW8260B	7/24/07	8/7/07 15:42	BSP	GCMS_T_070806B
Dibromomethane	<0.25	0.25		mg/Kg	1.0	SW8260B	7/24/07	8/7/07 15:42	BSP	GCMS_T_070806B
1,2-Dichlorobenzene	<0.050	0.050		mg/Kg	1.0	SW8260B	7/24/07	8/7/07 15:42	BSP	GCMS_T_070806B
1,3-Dichlorobenzene	<0.050	0.050		mg/Kg	1.0	SW8260B	7/24/07	8/7/07 15:42	BSP	GCMS_T_070806B
1,4-Dichlorobenzene	<0.050	0.050		mg/Kg	1.0	SW8260B	7/24/07	8/7/07 15:42	BSP	GCMS_T_070806B
Dichlorodifluoromethane	<0.50	0.50	L1	mg/Kg	1.0	SW8260B	7/24/07	8/7/07 15:42	BSP	GCMS_T_070806B
1,1-Dichloroethane	<0.050	0.050		mg/Kg	1.0	SW8260B	7/24/07	8/7/07 15:42	BSP	GCMS_T_070806B
1,2-Dichloroethane	<0.050	0.050		mg/Kg	1.0	SW8260B	7/24/07	8/7/07 15:42	BSP	GCMS_T_070806B
1,1-Dichloroethene	<0.10	0.10		mg/Kg	1.0	SW8260B	7/24/07	8/7/07 15:42	BSP	GCMS_T_070806B
cis-1,2-Dichloroethene	<0.050	0.050		mg/Kg	1.0	SW8260B	7/24/07	8/7/07 15:42	BSP	GCMS_T_070806B
trans-1,2-Dichloroethene	<0.050	0.050		mg/Kg	1.0	SW8260B	7/24/07	8/7/07 15:42	BSP	GCMS_T_070806B
1,2-Dichloropropane	<0.050	0.050		mg/Kg	1.0	SW8260B	7/24/07	8/7/07 15:42	BSP	GCMS_T_070806B
1,3-Dichloropropane	<0.25	0.25		mg/Kg	1.0	SW8260B	7/24/07	8/7/07 15:42	BSP	GCMS_T_070806B
2,2-Dichloropropane	<0.25	0.25		mg/Kg	1.0	SW8260B	7/24/07	8/7/07 15:42	BSP	GCMS_T_070806B
1,1-Dichloropropene	<0.25	0.25		mg/Kg	1.0	SW8260B	7/24/07	8/7/07 15:42	BSP	GCMS_T_070806B
cis-1,3-Dichloropropene	<0.050	0.050		mg/Kg	1.0	SW8260B	7/24/07	8/7/07 15:42	BSP	GCMS_T_070806B
trans-1,3-Dichloropropene	<0.050	0.050		mg/Kg	1.0	SW8260B	7/24/07	8/7/07 15:42	BSP	GCMS_T_070806B
Ethylbenzene	<0.10	0.10		mg/Kg	1.0	SW8260B	7/24/07	8/7/07 15:42	BSP	GCMS_T_070806B
Hexachlorobutadiene	<0.50	0.50		mg/Kg	1.0	SW8260B	7/24/07	8/7/07 15:42	BSP	GCMS_T_070806B
2-Hexanone	<0.50	0.50		mg/Kg	1.0	SW8260B	7/24/07	8/7/07 15:42	BSP	GCMS_T_070806B
Iodomethane	<0.50	0.50		mg/Kg	1.0	SW8260B	7/24/07	8/7/07 15:42	BSP	GCMS_T_070806B
Isopropylbenzene	<0.25	0.25		mg/Kg	1.0	SW8260B	7/24/07	8/7/07 15:42	BSP	GCMS_T_070806B

Confidential and Privileged

TRANSWEST GEOCHEM

Date Printed 20-Aug-07

License No. AZM133/AZ0133

CLIENT: SCS Engineers
Work Order: 0707362
Lab ID: 0707362-93
Project Name: Pioneer Paints
Project Number: 10204058.06

Client Sample ID: B10-30
Collection Date: 7/24/2007 12:31:00 PM
Matrix: Soil

Analyte	Result	PQL	Qual	Units	DF	Test Code	Date Prepared	Date Analyzed	Analyst	Batch ID
4-Isopropyltoluene	<0.25	0.25		mg/Kg	1.0	SW8260B	7/24/07	8/7/07 15:42	BSP	GCMS_T_070806B
Methylene chloride	<0.50	0.50		mg/Kg	1.0	SW8260B	7/24/07	8/7/07 15:42	BSP	GCMS_T_070806B
4-Methyl-2-pentanone	<0.50	0.50		mg/Kg	1.0	SW8260B	7/24/07	8/7/07 15:42	BSP	GCMS_T_070806B
Methyl tert-butyl ether	<0.25	0.25	L1	mg/Kg	1.0	SW8260B	7/24/07	8/7/07 15:42	BSP	GCMS_T_070806B
Naphthalene	<0.25	0.25		mg/Kg	1.0	SW8260B	7/24/07	8/7/07 15:42	BSP	GCMS_T_070806B
n-Propylbenzene	<0.25	0.25		mg/Kg	1.0	SW8260B	7/24/07	8/7/07 15:42	BSP	GCMS_T_070806B
Styrene	<0.25	0.25		mg/Kg	1.0	SW8260B	7/24/07	8/7/07 15:42	BSP	GCMS_T_070806B
1,1,1,2-Tetrachloroethane	<0.25	0.25		mg/Kg	1.0	SW8260B	7/24/07	8/7/07 15:42	BSP	GCMS_T_070806B
1,1,2,2-Tetrachloroethane	<0.10	0.10		mg/Kg	1.0	SW8260B	7/24/07	8/7/07 15:42	BSP	GCMS_T_070806B
Tetrachloroethene	<0.050	0.050		mg/Kg	1.0	SW8260B	7/24/07	8/7/07 15:42	BSP	GCMS_T_070806B
Toluene	<0.10	0.10		mg/Kg	1.0	SW8260B	7/24/07	8/7/07 15:42	BSP	GCMS_T_070806B
1,2,3-Trichlorobenzene	<0.25	0.25		mg/Kg	1.0	SW8260B	7/24/07	8/7/07 15:42	BSP	GCMS_T_070806B
1,2,4-Trichlorobenzene	<0.25	0.25		mg/Kg	1.0	SW8260B	7/24/07	8/7/07 15:42	BSP	GCMS_T_070806B
1,1,1-Trichloroethane	<0.050	0.050		mg/Kg	1.0	SW8260B	7/24/07	8/7/07 15:42	BSP	GCMS_T_070806B
1,1,2-Trichloroethane	<0.050	0.050		mg/Kg	1.0	SW8260B	7/24/07	8/7/07 15:42	BSP	GCMS_T_070806B
Trichloroethene	<0.050	0.050		mg/Kg	1.0	SW8260B	7/24/07	8/7/07 15:42	BSP	GCMS_T_070806B
Trichlorofluoromethane	<0.50	0.50		mg/Kg	1.0	SW8260B	7/24/07	8/7/07 15:42	BSP	GCMS_T_070806B
1,2,3-Trichloropropane	<0.25	0.25		mg/Kg	1.0	SW8260B	7/24/07	8/7/07 15:42	BSP	GCMS_T_070806B
1,2,4-Trimethylbenzene	<0.25	0.25		mg/Kg	1.0	SW8260B	7/24/07	8/7/07 15:42	BSP	GCMS_T_070806B
1,3,5-Trimethylbenzene	<0.25	0.25		mg/Kg	1.0	SW8260B	7/24/07	8/7/07 15:42	BSP	GCMS_T_070806B
Vinyl acetate	<0.50	0.50		mg/Kg	1.0	SW8260B	7/24/07	8/7/07 15:42	BSP	GCMS_T_070806B
Vinyl chloride	<0.50	0.50	L1	mg/Kg	1.0	SW8260B	7/24/07	8/7/07 15:42	BSP	GCMS_T_070806B
Xylenes, Total	<0.15	0.15		mg/Kg	1.0	SW8260B	7/24/07	8/7/07 15:42	BSP	GCMS_T_070806B
4-Bromofluorobenzene(Surrogate)	103	59-131		%REC	1.0	SW8260B	7/24/07	8/7/07 15:42	BSP	GCMS_T_070806B
1,2-Dichloroethane-d4(Surrogate)	115	63-123		%REC	1.0	SW8260B	7/24/07	8/7/07 15:42	BSP	GCMS_T_070806B
Dibromofluoromethane(Surrogate)	108	63-123		%REC	1.0	SW8260B	7/24/07	8/7/07 15:42	BSP	GCMS_T_070806B
Toluene-d8(Surrogate)	107	64-120		%REC	1.0	SW8260B	7/24/07	8/7/07 15:42	BSP	GCMS_T_070806B

Confidential and Privileged

TRANSWEST GEOCHEM

Date Printed 20-Aug-07

License No. AZM133/AZ0133

CLIENT: SCS Engineers
Work Order: 0707362
Lab ID: 0707362-94
Project Name: Pioneer Paints
Project Number: 10204058.06

Client Sample ID: B8-10
Collection Date: 7/24/2007 1:53:00 PM
Matrix: Soil

Analyte	Result	PQL	Qual	Units	DF	Test Code	Date Prepared	Date Analyzed	Analyst	Batch ID
Acenaphthene	<0.40	0.40		mg/Kg	1.0	EPA 8310	8/7/07	8/10/07 0:44	MJB	14352
Acenaphthylene	<0.40	0.40		mg/Kg	1.0	EPA 8310	8/7/07	8/10/07 0:44	MJB	14352
Anthracene	<0.040	0.040		mg/Kg	1.0	EPA 8310	8/7/07	8/10/07 0:44	MJB	14352
Benz[a]anthracene	<0.040	0.040		mg/Kg	1.0	EPA 8310	8/7/07	8/10/07 0:44	MJB	14352
Benzo[a]pyrene	<0.010	0.010	V1	mg/Kg	1.0	EPA 8310	8/7/07	8/10/07 0:44	MJB	14352
Benzo[b]fluoranthene	<0.040	0.040		mg/Kg	1.0	EPA 8310	8/7/07	8/10/07 0:44	MJB	14352
Benzo[g,h,i]perylene	<0.040	0.040		mg/Kg	1.0	EPA 8310	8/7/07	8/10/07 0:44	MJB	14352
Benzo[k]fluoranthene	<0.040	0.040		mg/Kg	1.0	EPA 8310	8/7/07	8/10/07 0:44	MJB	14352
Chrysene	<0.040	0.040		mg/Kg	1.0	EPA 8310	8/7/07	8/10/07 0:44	MJB	14352
Dibenz[a,h]anthracene	<0.040	0.040		mg/Kg	1.0	EPA 8310	8/7/07	8/10/07 0:44	MJB	14352
Fluoranthene	<0.040	0.040		mg/Kg	1.0	EPA 8310	8/7/07	8/10/07 0:44	MJB	14352
Fluorene	<0.040	0.040		mg/Kg	1.0	EPA 8310	8/7/07	8/10/07 0:44	MJB	14352
Indeno[1,2,3-cd]pyrene	<0.020	0.020		mg/Kg	1.0	EPA 8310	8/7/07	8/10/07 0:44	MJB	14352
Naphthalene	<0.10	0.10		mg/Kg	1.0	EPA 8310	8/7/07	8/10/07 0:44	MJB	14352
Phenanthrene	<0.080	0.080		mg/Kg	1.0	EPA 8310	8/7/07	8/10/07 0:44	MJB	14352
Pyrene	<0.040	0.040		mg/Kg	1.0	EPA 8310	8/7/07	8/10/07 0:44	MJB	14352
2-Chloroanthracene(Surrogate)	86	51-125		%REC	1.0	EPA 8310	8/7/07	8/10/07 0:44	MJB	14352
Arsenic	<5.0	5.0		mg/Kg	1.0	SW6010B	8/3/07	8/5/07 22:57	BJK	14317
Cadmium	<1.0	1.0		mg/Kg	1.0	SW6010B	8/3/07	8/5/07 22:57	BJK	14317
Chromium	**8.3**	5.0		mg/Kg	1.0	SW6010B	8/3/07	8/5/07 22:57	BJK	14317
Lead	**11**	5.0		mg/Kg	1.0	SW6010B	8/3/07	8/5/07 22:57	BJK	14317
Nickel	**9.4**	5.0		mg/Kg	1.0	SW6010B	8/3/07	8/5/07 22:57	BJK	14317
Silver	<5.0	5.0		mg/Kg	1.0	SW6010B	8/3/07	8/5/07 22:57	BJK	14317
Mercury	<0.083	0.083	L1	mg/Kg	1.0	SW7471A	7/31/07	7/31/07	LB	14280
C10-C22 DRO	<30	30		mg/Kg	1.0	8015AZ	7/24/07	7/24/07	BK	3GC7070724
C22-C32 ORO	<100	100		mg/Kg	1.0	8015AZ	7/24/07	7/24/07	BK	3GC7070724
C10-C32 SRL	<130	130		mg/Kg	1.0	8015AZ	7/24/07	7/24/07	BK	3GC7070724
o-Terphenyl(Surrogate)	102	70-130		%REC	1.0	8015AZ	7/24/07	7/24/07	BK	3GC7070724
Benzene	<0.050	0.050		mg/Kg	1.0	SW8021B	7/24/07	7/24/07	BK	3GC6070724
Ethylbenzene	<0.10	0.10		mg/Kg	1.0	SW8021B	7/24/07	7/24/07	BK	3GC6070724
Toluene	<0.10	0.10		mg/Kg	1.0	SW8021B	7/24/07	7/24/07	BK	3GC6070724
Xylenes, total	<0.15	0.15		mg/Kg	1.0	SW8021B	7/24/07	7/24/07	BK	3GC6070724
Bromofluorobenzene(Surrogate)	80	61-135		%REC	1.0	SW8021B	7/24/07	7/24/07	BK	3GC6070724
Acetone	<1.5	1.5		mg/Kg	1.0	SW8260B	7/24/07	8/7/07 16:18	BSP	GCMS_T_070806B
Benzene	<0.050	0.050		mg/Kg	1.0	SW8260B	7/24/07	8/7/07 16:18	BSP	GCMS_T_070806B

Confidential and Privileged

TRANSWEST GEOCHEM

Date Printed 20-Aug-07

License No. AZM133/AZ0133

CLIENT: SCS Engineers
Work Order: 0707362
Lab ID: 0707362-94
Project Name: Pioneer Paints
Project Number: 10204058.06

Client Sample ID: B8-10
Collection Date: 7/24/2007 1:53:00 PM
Matrix: Soil

Analyte	Result	PQL	Qual	Units	DF	Test Code	Date Prepared	Date Analyzed	Analyst	Batch ID
Bromobenzene	<0.25	0.25		mg/Kg	1.0	SW8260B	7/24/07	8/7/07 16:18	BSP	GCMS_T_070806B
Bromochloromethane	<0.050	0.050		mg/Kg	1.0	SW8260B	7/24/07	8/7/07 16:18	BSP	GCMS_T_070806B
Bromodichloromethane	<0.050	0.050		mg/Kg	1.0	SW8260B	7/24/07	8/7/07 16:18	BSP	GCMS_T_070806B
Bromoform	<0.10	0.10		mg/Kg	1.0	SW8260B	7/24/07	8/7/07 16:18	BSP	GCMS_T_070806B
Bromomethane	<0.50	0.50		mg/Kg	1.0	SW8260B	7/24/07	8/7/07 16:18	BSP	GCMS_T_070806B
2-Butanone	<0.50	0.50		mg/Kg	1.0	SW8260B	7/24/07	8/7/07 16:18	BSP	GCMS_T_070806B
n-Butylbenzene	<0.25	0.25		mg/Kg	1.0	SW8260B	7/24/07	8/7/07 16:18	BSP	GCMS_T_070806B
sec-Butylbenzene	<0.25	0.25		mg/Kg	1.0	SW8260B	7/24/07	8/7/07 16:18	BSP	GCMS_T_070806B
tert-Butylbenzene	<0.25	0.25		mg/Kg	1.0	SW8260B	7/24/07	8/7/07 16:18	BSP	GCMS_T_070806B
Carbon disulfide	<0.50	0.50		mg/Kg	1.0	SW8260B	7/24/07	8/7/07 16:18	BSP	GCMS_T_070806B
Carbon tetrachloride	<0.050	0.050		mg/Kg	1.0	SW8260B	7/24/07	8/7/07 16:18	BSP	GCMS_T_070806B
Chlorobenzene	<0.050	0.050		mg/Kg	1.0	SW8260B	7/24/07	8/7/07 16:18	BSP	GCMS_T_070806B
Dibromochloromethane	<0.050	0.050		mg/Kg	1.0	SW8260B	7/24/07	8/7/07 16:18	BSP	GCMS_T_070806B
Chloroethane	<0.50	0.50		mg/Kg	1.0	SW8260B	7/24/07	8/7/07 16:18	BSP	GCMS_T_070806B
Chloroform	<0.050	0.050		mg/Kg	1.0	SW8260B	7/24/07	8/7/07 16:18	BSP	GCMS_T_070806B
Chloromethane	<0.50	0.50		mg/Kg	1.0	SW8260B	7/24/07	8/7/07 16:18	BSP	GCMS_T_070806B
2-Chlorotoluene	<0.25	0.25		mg/Kg	1.0	SW8260B	7/24/07	8/7/07 16:18	BSP	GCMS_T_070806B
4-Chlorotoluene	<0.25	0.25		mg/Kg	1.0	SW8260B	7/24/07	8/7/07 16:18	BSP	GCMS_T_070806B
1,2-Dibromo-3-chloropropane	<0.50	0.50		mg/Kg	1.0	SW8260B	7/24/07	8/7/07 16:18	BSP	GCMS_T_070806B
1,2-Dibromoethane	<0.50	0.50		mg/Kg	1.0	SW8260B	7/24/07	8/7/07 16:18	BSP	GCMS_T_070806B
Dibromomethane	<0.25	0.25		mg/Kg	1.0	SW8260B	7/24/07	8/7/07 16:18	BSP	GCMS_T_070806B
1,2-Dichlorobenzene	<0.050	0.050		mg/Kg	1.0	SW8260B	7/24/07	8/7/07 16:18	BSP	GCMS_T_070806B
1,3-Dichlorobenzene	<0.050	0.050		mg/Kg	1.0	SW8260B	7/24/07	8/7/07 16:18	BSP	GCMS_T_070806B
1,4-Dichlorobenzene	<0.050	0.050		mg/Kg	1.0	SW8260B	7/24/07	8/7/07 16:18	BSP	GCMS_T_070806B
Dichlorodifluoromethane	<0.50	0.50	L1	mg/Kg	1.0	SW8260B	7/24/07	8/7/07 16:18	BSP	GCMS_T_070806B
1,1-Dichloroethane	<0.050	0.050		mg/Kg	1.0	SW8260B	7/24/07	8/7/07 16:18	BSP	GCMS_T_070806B
1,2-Dichloroethane	<0.050	0.050		mg/Kg	1.0	SW8260B	7/24/07	8/7/07 16:18	BSP	GCMS_T_070806B
1,1-Dichloroethene	<0.10	0.10		mg/Kg	1.0	SW8260B	7/24/07	8/7/07 16:18	BSP	GCMS_T_070806B
cis-1,2-Dichloroethene	<0.050	0.050		mg/Kg	1.0	SW8260B	7/24/07	8/7/07 16:18	BSP	GCMS_T_070806B
trans-1,2-Dichloroethene	<0.050	0.050		mg/Kg	1.0	SW8260B	7/24/07	8/7/07 16:18	BSP	GCMS_T_070806B
1,2-Dichloropropane	<0.050	0.050		mg/Kg	1.0	SW8260B	7/24/07	8/7/07 16:18	BSP	GCMS_T_070806B
1,3-Dichloropropane	<0.25	0.25		mg/Kg	1.0	SW8260B	7/24/07	8/7/07 16:18	BSP	GCMS_T_070806B
2,2-Dichloropropane	<0.25	0.25		mg/Kg	1.0	SW8260B	7/24/07	8/7/07 16:18	BSP	GCMS_T_070806B
1,1-Dichloropropene	<0.25	0.25		mg/Kg	1.0	SW8260B	7/24/07	8/7/07 16:18	BSP	GCMS_T_070806B
cis-1,3-Dichloropropene	<0.050	0.050		mg/Kg	1.0	SW8260B	7/24/07	8/7/07 16:18	BSP	GCMS_T_070806B
trans-1,3-Dichloropropene	<0.050	0.050		mg/Kg	1.0	SW8260B	7/24/07	8/7/07 16:18	BSP	GCMS_T_070806B
Ethylbenzene	<0.10	0.10		mg/Kg	1.0	SW8260B	7/24/07	8/7/07 16:18	BSP	GCMS_T_070806B
Hexachlorobutadiene	<0.50	0.50		mg/Kg	1.0	SW8260B	7/24/07	8/7/07 16:18	BSP	GCMS_T_070806B
2-Hexanone	<0.50	0.50		mg/Kg	1.0	SW8260B	7/24/07	8/7/07 16:18	BSP	GCMS_T_070806B
Iodomethane	<0.50	0.50		mg/Kg	1.0	SW8260B	7/24/07	8/7/07 16:18	BSP	GCMS_T_070806B
Isopropylbenzene	<0.25	0.25		mg/Kg	1.0	SW8260B	7/24/07	8/7/07 16:18	BSP	GCMS_T_070806B

Confidential and Privileged

TRANSWEST GEOCHEM

Date Printed 20-Aug-07

License No. AZM133/AZ0133

CLIENT: SCS Engineers
Work Order: 0707362
Lab ID: 0707362-94
Project Name: Pioneer Paints
Project Number: 10204058.06

Client Sample ID: B8-10
Collection Date: 7/24/2007 1:53:00 PM
Matrix: Soil

Analyte	Result	PQL	Qual	Units	DF	Test Code	Date Prepared	Date Analyzed	Analyst	Batch ID
4-Isopropyltoluene	<0.25	0.25		mg/Kg	1.0	SW8260B	7/24/07	8/7/07 16:18	BSP	GCMS_T_070806B
Methylene chloride	<0.50	0.50		mg/Kg	1.0	SW8260B	7/24/07	8/7/07 16:18	BSP	GCMS_T_070806B
4-Methyl-2-pentanone	<0.50	0.50		mg/Kg	1.0	SW8260B	7/24/07	8/7/07 16:18	BSP	GCMS_T_070806B
Methyl tert-butyl ether	<0.25	0.25	L1	mg/Kg	1.0	SW8260B	7/24/07	8/7/07 16:18	BSP	GCMS_T_070806B
Naphthalene	<0.25	0.25		mg/Kg	1.0	SW8260B	7/24/07	8/7/07 16:18	BSP	GCMS_T_070806B
n-Propylbenzene	<0.25	0.25		mg/Kg	1.0	SW8260B	7/24/07	8/7/07 16:18	BSP	GCMS_T_070806B
Styrene	<0.25	0.25		mg/Kg	1.0	SW8260B	7/24/07	8/7/07 16:18	BSP	GCMS_T_070806B
1,1,1,2-Tetrachloroethane	<0.25	0.25		mg/Kg	1.0	SW8260B	7/24/07	8/7/07 16:18	BSP	GCMS_T_070806B
1,1,2,2-Tetrachloroethane	<0.10	0.10		mg/Kg	1.0	SW8260B	7/24/07	8/7/07 16:18	BSP	GCMS_T_070806B
Tetrachloroethene	<0.050	0.050		mg/Kg	1.0	SW8260B	7/24/07	8/7/07 16:18	BSP	GCMS_T_070806B
Toluene	<0.10	0.10		mg/Kg	1.0	SW8260B	7/24/07	8/7/07 16:18	BSP	GCMS_T_070806B
1,2,3-Trichlorobenzene	<0.25	0.25		mg/Kg	1.0	SW8260B	7/24/07	8/7/07 16:18	BSP	GCMS_T_070806B
1,2,4-Trichlorobenzene	<0.25	0.25		mg/Kg	1.0	SW8260B	7/24/07	8/7/07 16:18	BSP	GCMS_T_070806B
1,1,1-Trichloroethane	<0.050	0.050		mg/Kg	1.0	SW8260B	7/24/07	8/7/07 16:18	BSP	GCMS_T_070806B
1,1,2-Trichloroethane	<0.050	0.050		mg/Kg	1.0	SW8260B	7/24/07	8/7/07 16:18	BSP	GCMS_T_070806B
Trichloroethene	<0.050	0.050		mg/Kg	1.0	SW8260B	7/24/07	8/7/07 16:18	BSP	GCMS_T_070806B
Trichlorofluoromethane	<0.50	0.50		mg/Kg	1.0	SW8260B	7/24/07	8/7/07 16:18	BSP	GCMS_T_070806B
1,2,3-Trichloropropane	<0.25	0.25		mg/Kg	1.0	SW8260B	7/24/07	8/7/07 16:18	BSP	GCMS_T_070806B
1,2,4-Trimethylbenzene	<0.25	0.25		mg/Kg	1.0	SW8260B	7/24/07	8/7/07 16:18	BSP	GCMS_T_070806B
1,3,5-Trimethylbenzene	<0.25	0.25		mg/Kg	1.0	SW8260B	7/24/07	8/7/07 16:18	BSP	GCMS_T_070806B
Vinyl acetate	<0.50	0.50		mg/Kg	1.0	SW8260B	7/24/07	8/7/07 16:18	BSP	GCMS_T_070806B
Vinyl chloride	<0.50	0.50	L1	mg/Kg	1.0	SW8260B	7/24/07	8/7/07 16:18	BSP	GCMS_T_070806B
Xylenes, Total	<0.15	0.15		mg/Kg	1.0	SW8260B	7/24/07	8/7/07 16:18	BSP	GCMS_T_070806B
4-Bromofluorobenzene(Surrogate)	107	59-131		%REC	1.0	SW8260B	7/24/07	8/7/07 16:18	BSP	GCMS_T_070806B
1,2-Dichloroethane-d4(Surrogate)	115	63-123		%REC	1.0	SW8260B	7/24/07	8/7/07 16:18	BSP	GCMS_T_070806B
Dibromofluoromethane(Surrogate)	101	63-123		%REC	1.0	SW8260B	7/24/07	8/7/07 16:18	BSP	GCMS_T_070806B
Toluene-d8(Surrogate)	112	64-120		%REC	1.0	SW8260B	7/24/07	8/7/07 16:18	BSP	GCMS_T_070806B

Confidential and Privileged

TRANSWEST GEOCHEM

Date Printed 17-Aug-07

License No. AZM133/AZ0133

CLIENT: SCS Engineers
Work Order: 0707362
Lab ID: 0707362-96
Project Name: Pioneer Paints
Project Number: 10204058.06

Client Sample ID: B8-20
Collection Date: 7/24/2007 2:01:00 PM
Matrix: Soil

Analyte	Result	PQL	Qual	Units	DF	Test Code	Date Prepared	Date Analyzed	Analyst	Batch ID
Acenaphthene	<0.40	0.40		mg/Kg	1.0	EPA 8310	8/6/07	8/9/07 2:44	MJB	14320
Acenaphthylene	<0.40	0.40		mg/Kg	1.0	EPA 8310	8/6/07	8/9/07 2:44	MJB	14320
Anthracene	<0.040	0.040		mg/Kg	1.0	EPA 8310	8/6/07	8/9/07 2:44	MJB	14320
Benz[a]anthracene	<0.040	0.040		mg/Kg	1.0	EPA 8310	8/6/07	8/9/07 2:44	MJB	14320
Benzo[a]pyrene	<0.010	0.010		mg/Kg	1.0	EPA 8310	8/6/07	8/9/07 2:44	MJB	14320
Benzo[b]fluoranthene	<0.040	0.040		mg/Kg	1.0	EPA 8310	8/6/07	8/9/07 2:44	MJB	14320
Benzo[g,h,i]perylene	<0.040	0.040		mg/Kg	1.0	EPA 8310	8/6/07	8/9/07 2:44	MJB	14320
Benzo[k]fluoranthene	<0.040	0.040		mg/Kg	1.0	EPA 8310	8/6/07	8/9/07 2:44	MJB	14320
Chrysene	<0.040	0.040		mg/Kg	1.0	EPA 8310	8/6/07	8/9/07 2:44	MJB	14320
Dibenz[a,h]anthracene	<0.040	0.040		mg/Kg	1.0	EPA 8310	8/6/07	8/9/07 2:44	MJB	14320
Fluoranthene	<0.040	0.040		mg/Kg	1.0	EPA 8310	8/6/07	8/9/07 2:44	MJB	14320
Fluorene	<0.040	0.040		mg/Kg	1.0	EPA 8310	8/6/07	8/9/07 2:44	MJB	14320
Indeno[1,2,3-cd]pyrene	<0.020	0.020		mg/Kg	1.0	EPA 8310	8/6/07	8/9/07 2:44	MJB	14320
Naphthalene	<0.10	0.10		mg/Kg	1.0	EPA 8310	8/6/07	8/9/07 2:44	MJB	14320
Phenanthrene	<0.080	0.080		mg/Kg	1.0	EPA 8310	8/6/07	8/9/07 2:44	MJB	14320
Pyrene	<0.040	0.040		mg/Kg	1.0	EPA 8310	8/6/07	8/9/07 2:44	MJB	14320
2-Chloroanthracene(Surrogate)	100	51-125		%REC	1.0	EPA 8310	8/6/07	8/9/07 2:44	MJB	14320
Arsenic	<5.0	5.0		mg/Kg	1.0	SW6010B	8/3/07	8/5/07 23:00	BJK	14317
Cadmium	<1.0	1.0		mg/Kg	1.0	SW6010B	8/3/07	8/5/07 23:00	BJK	14317
Chromium	**6.2**	5.0		mg/Kg	1.0	SW6010B	8/3/07	8/5/07 23:00	BJK	14317
Lead	**8.3**	5.0		mg/Kg	1.0	SW6010B	8/3/07	8/5/07 23:00	BJK	14317
Nickel	<5.0	5.0		mg/Kg	1.0	SW6010B	8/3/07	8/5/07 23:00	BJK	14317
Silver	<5.0	5.0		mg/Kg	1.0	SW6010B	8/3/07	8/5/07 23:00	BJK	14317
Mercury	**0.12**	0.083	L1	mg/Kg	1.0	SW7471A	7/31/07	7/31/07	LB	14280
C10-C22 DRO	<30	30		mg/Kg	1.0	8015AZ	7/24/07	7/24/07	BK	3GC7070724
C22-C32 ORO	<100	100		mg/Kg	1.0	8015AZ	7/24/07	7/24/07	BK	3GC7070724
C10-C32 SRL	<130	130		mg/Kg	1.0	8015AZ	7/24/07	7/24/07	BK	3GC7070724
o-Terphenyl(Surrogate)	102	70-130		%REC	1.0	8015AZ	7/24/07	7/24/07	BK	3GC7070724
Benzene	<0.050	0.050		mg/Kg	1.0	SW8021B	7/24/07	7/24/07	BK	3GC6070724
Ethylbenzene	<0.10	0.10		mg/Kg	1.0	SW8021B	7/24/07	7/24/07	BK	3GC6070724
Toluene	<0.10	0.10		mg/Kg	1.0	SW8021B	7/24/07	7/24/07	BK	3GC6070724
Xylenes, total	<0.15	0.15		mg/Kg	1.0	SW8021B	7/24/07	7/24/07	BK	3GC6070724
Bromofluorobenzene(Surrogate)	88	61-135		%REC	1.0	SW8021B	7/24/07	7/24/07	BK	3GC6070724
Acetone	<1.5	1.5		mg/Kg	1.0	SW8260B	7/25/07	8/3/07 0:14	BSP	GCMS_T_070802D
Benzene	<0.050	0.050	L1	mg/Kg	1.0	SW8260B	7/25/07	8/3/07 0:14	BSP	GCMS_T_070802D

Confidential and Privileged

TRANSWEST GEOCHEM

Date Printed 17-Aug-07

License No. AZM133/AZ0133

CLIENT: SCS Engineers
Work Order: 0707362
Lab ID: 0707362-96
Project Name: Pioneer Paints
Project Number: 10204058.06

Client Sample ID: B8-20
Collection Date: 7/24/2007 2:01:00 PM
Matrix: Soil

Analyte	Result	PQL	Qual	Units	DF	Test Code	Date Prepared	Date Analyzed	Analyst	Batch ID
Bromobenzene	<0.25	0.25		mg/Kg	1.0	SW8260B	7/25/07	8/3/07 0:14	BSP	GCMS_T_070802D
Bromochloromethane	<0.050	0.050		mg/Kg	1.0	SW8260B	7/25/07	8/3/07 0:14	BSP	GCMS_T_070802D
Bromodichloromethane	<0.050	0.050		mg/Kg	1.0	SW8260B	7/25/07	8/3/07 0:14	BSP	GCMS_T_070802D
Bromoform	<0.10	0.10		mg/Kg	1.0	SW8260B	7/25/07	8/3/07 0:14	BSP	GCMS_T_070802D
Bromomethane	<0.50	0.50		mg/Kg	1.0	SW8260B	7/25/07	8/3/07 0:14	BSP	GCMS_T_070802D
2-Butanone	<0.50	0.50		mg/Kg	1.0	SW8260B	7/25/07	8/3/07 0:14	BSP	GCMS_T_070802D
n-Butylbenzene	<0.25	0.25		mg/Kg	1.0	SW8260B	7/25/07	8/3/07 0:14	BSP	GCMS_T_070802D
sec-Butylbenzene	<0.25	0.25		mg/Kg	1.0	SW8260B	7/25/07	8/3/07 0:14	BSP	GCMS_T_070802D
tert-Butylbenzene	<0.25	0.25		mg/Kg	1.0	SW8260B	7/25/07	8/3/07 0:14	BSP	GCMS_T_070802D
Carbon disulfide	<0.50	0.50		mg/Kg	1.0	SW8260B	7/25/07	8/3/07 0:14	BSP	GCMS_T_070802D
Carbon tetrachloride	<0.050	0.050		mg/Kg	1.0	SW8260B	7/25/07	8/3/07 0:14	BSP	GCMS_T_070802D
Chlorobenzene	<0.050	0.050		mg/Kg	1.0	SW8260B	7/25/07	8/3/07 0:14	BSP	GCMS_T_070802D
Dibromochloromethane	<0.050	0.050		mg/Kg	1.0	SW8260B	7/25/07	8/3/07 0:14	BSP	GCMS_T_070802D
Chloroethane	<0.50	0.50		mg/Kg	1.0	SW8260B	7/25/07	8/3/07 0:14	BSP	GCMS_T_070802D
Chloroform	<0.050	0.050		mg/Kg	1.0	SW8260B	7/25/07	8/3/07 0:14	BSP	GCMS_T_070802D
Chloromethane	<0.50	0.50		mg/Kg	1.0	SW8260B	7/25/07	8/3/07 0:14	BSP	GCMS_T_070802D
2-Chlorotoluene	<0.25	0.25		mg/Kg	1.0	SW8260B	7/25/07	8/3/07 0:14	BSP	GCMS_T_070802D
4-Chlorotoluene	<0.25	0.25		mg/Kg	1.0	SW8260B	7/25/07	8/3/07 0:14	BSP	GCMS_T_070802D
1,2-Dibromo-3-chloropropane	<0.50	0.50		mg/Kg	1.0	SW8260B	7/25/07	8/3/07 0:14	BSP	GCMS_T_070802D
1,2-Dibromoethane	<0.50	0.50		mg/Kg	1.0	SW8260B	7/25/07	8/3/07 0:14	BSP	GCMS_T_070802D
Dibromomethane	<0.25	0.25		mg/Kg	1.0	SW8260B	7/25/07	8/3/07 0:14	BSP	GCMS_T_070802D
1,2-Dichlorobenzene	<0.050	0.050		mg/Kg	1.0	SW8260B	7/25/07	8/3/07 0:14	BSP	GCMS_T_070802D
1,3-Dichlorobenzene	<0.050	0.050		mg/Kg	1.0	SW8260B	7/25/07	8/3/07 0:14	BSP	GCMS_T_070802D
1,4-Dichlorobenzene	<0.050	0.050		mg/Kg	1.0	SW8260B	7/25/07	8/3/07 0:14	BSP	GCMS_T_070802D
Dichlorodifluoromethane	<0.50	0.50		mg/Kg	1.0	SW8260B	7/25/07	8/3/07 0:14	BSP	GCMS_T_070802D
1,1-Dichloroethane	<0.050	0.050		mg/Kg	1.0	SW8260B	7/25/07	8/3/07 0:14	BSP	GCMS_T_070802D
1,2-Dichloroethane	<0.050	0.050		mg/Kg	1.0	SW8260B	7/25/07	8/3/07 0:14	BSP	GCMS_T_070802D
1,1-Dichloroethene	<0.10	0.10		mg/Kg	1.0	SW8260B	7/25/07	8/3/07 0:14	BSP	GCMS_T_070802D
cis-1,2-Dichloroethene	<0.050	0.050		mg/Kg	1.0	SW8260B	7/25/07	8/3/07 0:14	BSP	GCMS_T_070802D
trans-1,2-Dichloroethene	<0.050	0.050		mg/Kg	1.0	SW8260B	7/25/07	8/3/07 0:14	BSP	GCMS_T_070802D
1,2-Dichloropropane	<0.050	0.050		mg/Kg	1.0	SW8260B	7/25/07	8/3/07 0:14	BSP	GCMS_T_070802D
1,3-Dichloropropane	<0.25	0.25		mg/Kg	1.0	SW8260B	7/25/07	8/3/07 0:14	BSP	GCMS_T_070802D
2,2-Dichloropropane	<0.25	0.25		mg/Kg	1.0	SW8260B	7/25/07	8/3/07 0:14	BSP	GCMS_T_070802D
1,1-Dichloropropene	<0.25	0.25		mg/Kg	1.0	SW8260B	7/25/07	8/3/07 0:14	BSP	GCMS_T_070802D
cis-1,3-Dichloropropene	<0.050	0.050		mg/Kg	1.0	SW8260B	7/25/07	8/3/07 0:14	BSP	GCMS_T_070802D
trans-1,3-Dichloropropene	<0.050	0.050		mg/Kg	1.0	SW8260B	7/25/07	8/3/07 0:14	BSP	GCMS_T_070802D
Ethylbenzene	<0.10	0.10	L1	mg/Kg	1.0	SW8260B	7/25/07	8/3/07 0:14	BSP	GCMS_T_070802D
Hexachlorobutadiene	<0.50	0.50		mg/Kg	1.0	SW8260B	7/25/07	8/3/07 0:14	BSP	GCMS_T_070802D
2-Hexanone	<0.50	0.50		mg/Kg	1.0	SW8260B	7/25/07	8/3/07 0:14	BSP	GCMS_T_070802D
Iodomethane	<0.50	0.50		mg/Kg	1.0	SW8260B	7/25/07	8/3/07 0:14	BSP	GCMS_T_070802D
Isopropylbenzene	<0.25	0.25		mg/Kg	1.0	SW8260B	7/25/07	8/3/07 0:14	BSP	GCMS_T_070802D

Confidential and Privileged

TRANSWEST GEOCHEM

Date Printed 17-Aug-07

License No. AZM133/AZ0133

CLIENT: SCS Engineers
Work Order: 0707362
Lab ID: 0707362-96
Project Name: Pioneer Paints
Project Number: 10204058.06

Client Sample ID: B8-20
Collection Date: 7/24/2007 2:01:00 PM
Matrix: Soil

Analyte	Result	PQL	Qual	Units	DF	Test Code	Date Prepared	Date Analyzed	Analyst	Batch ID
4-Isopropyltoluene	<0.25	0.25		mg/Kg	1.0	SW8260B	7/25/07	8/3/07 0:14	BSP	GCMS_T_070802D
Methylene chloride	<0.50	0.50		mg/Kg	1.0	SW8260B	7/25/07	8/3/07 0:14	BSP	GCMS_T_070802D
4-Methyl-2-pentanone	<0.50	0.50		mg/Kg	1.0	SW8260B	7/25/07	8/3/07 0:14	BSP	GCMS_T_070802D
Methyl tert-butyl ether	<0.25	0.25		mg/Kg	1.0	SW8260B	7/25/07	8/3/07 0:14	BSP	GCMS_T_070802D
Naphthalene	<0.25	0.25		mg/Kg	1.0	SW8260B	7/25/07	8/3/07 0:14	BSP	GCMS_T_070802D
n-Propylbenzene	<0.25	0.25		mg/Kg	1.0	SW8260B	7/25/07	8/3/07 0:14	BSP	GCMS_T_070802D
Styrene	<0.25	0.25		mg/Kg	1.0	SW8260B	7/25/07	8/3/07 0:14	BSP	GCMS_T_070802D
1,1,1,2-Tetrachloroethane	<0.25	0.25		mg/Kg	1.0	SW8260B	7/25/07	8/3/07 0:14	BSP	GCMS_T_070802D
1,1,2,2-Tetrachloroethane	<0.10	0.10		mg/Kg	1.0	SW8260B	7/25/07	8/3/07 0:14	BSP	GCMS_T_070802D
Tetrachloroethene	<0.050	0.050		mg/Kg	1.0	SW8260B	7/25/07	8/3/07 0:14	BSP	GCMS_T_070802D
Toluene	<0.10	0.10	L1	mg/Kg	1.0	SW8260B	7/25/07	8/3/07 0:14	BSP	GCMS_T_070802D
1,2,3-Trichlorobenzene	<0.25	0.25		mg/Kg	1.0	SW8260B	7/25/07	8/3/07 0:14	BSP	GCMS_T_070802D
1,2,4-Trichlorobenzene	<0.25	0.25		mg/Kg	1.0	SW8260B	7/25/07	8/3/07 0:14	BSP	GCMS_T_070802D
1,1,1-Trichloroethane	<0.050	0.050		mg/Kg	1.0	SW8260B	7/25/07	8/3/07 0:14	BSP	GCMS_T_070802D
1,1,2-Trichloroethane	<0.050	0.050		mg/Kg	1.0	SW8260B	7/25/07	8/3/07 0:14	BSP	GCMS_T_070802D
Trichloroethene	<0.050	0.050		mg/Kg	1.0	SW8260B	7/25/07	8/3/07 0:14	BSP	GCMS_T_070802D
Trichlorofluoromethane	<0.50	0.50		mg/Kg	1.0	SW8260B	7/25/07	8/3/07 0:14	BSP	GCMS_T_070802D
1,2,3-Trichloropropane	<0.25	0.25		mg/Kg	1.0	SW8260B	7/25/07	8/3/07 0:14	BSP	GCMS_T_070802D
1,2,4-Trimethylbenzene	<0.25	0.25		mg/Kg	1.0	SW8260B	7/25/07	8/3/07 0:14	BSP	GCMS_T_070802D
1,3,5-Trimethylbenzene	<0.25	0.25		mg/Kg	1.0	SW8260B	7/25/07	8/3/07 0:14	BSP	GCMS_T_070802D
Vinyl acetate	<0.50	0.50		mg/Kg	1.0	SW8260B	7/25/07	8/3/07 0:14	BSP	GCMS_T_070802D
Vinyl chloride	<0.50	0.50		mg/Kg	1.0	SW8260B	7/25/07	8/3/07 0:14	BSP	GCMS_T_070802D
Xylenes, Total	<0.15	0.15	L1	mg/Kg	1.0	SW8260B	7/25/07	8/3/07 0:14	BSP	GCMS_T_070802D
4-Bromofluorobenzene(Surrogate)	110	59-131		%REC	1.0	SW8260B	7/25/07	8/3/07 0:14	BSP	GCMS_T_070802D
1,2-Dichloroethane-d4(Surrogate)	112	63-123		%REC	1.0	SW8260B	7/25/07	8/3/07 0:14	BSP	GCMS_T_070802D
Dibromofluoromethane(Surrogate)	99	63-123		%REC	1.0	SW8260B	7/25/07	8/3/07 0:14	BSP	GCMS_T_070802D
Toluene-d8(Surrogate)	100	64-120		%REC	1.0	SW8260B	7/25/07	8/3/07 0:14	BSP	GCMS_T_070802D

Confidential and Privileged

TRANSWEST GEOCHEM

Date Printed 17-Aug-07

License No. AZM133/AZ0133

CLIENT: SCS Engineers
Work Order: 0707362
Lab ID: 0707362-98
Project Name: Pioneer Paints
Project Number: 10204058.06

Client Sample ID: B8-30
Collection Date: 7/24/2007 2:18:00 PM
Matrix: Soil

Analyte	Result	PQL	Qual	Units	DF	Test Code	Date Prepared	Date Analyzed	Analyst	Batch ID
Acenaphthene	<0.40	0.40		mg/Kg	1.0	EPA 8310	8/6/07	8/9/07 3:15	MJB	14320
Acenaphthylene	<0.40	0.40		mg/Kg	1.0	EPA 8310	8/6/07	8/9/07 3:15	MJB	14320
Anthracene	<0.040	0.040		mg/Kg	1.0	EPA 8310	8/6/07	8/9/07 3:15	MJB	14320
Benz[a]anthracene	<0.040	0.040		mg/Kg	1.0	EPA 8310	8/6/07	8/9/07 3:15	MJB	14320
Benzo[a]pyrene	<0.010	0.010		mg/Kg	1.0	EPA 8310	8/6/07	8/9/07 3:15	MJB	14320
Benzo[b]fluoranthene	<0.040	0.040		mg/Kg	1.0	EPA 8310	8/6/07	8/9/07 3:15	MJB	14320
Benzo[g,h,i]perylene	<0.040	0.040		mg/Kg	1.0	EPA 8310	8/6/07	8/9/07 3:15	MJB	14320
Benzo[k]fluoranthene	<0.040	0.040		mg/Kg	1.0	EPA 8310	8/6/07	8/9/07 3:15	MJB	14320
Chrysene	<0.040	0.040		mg/Kg	1.0	EPA 8310	8/6/07	8/9/07 3:15	MJB	14320
Dibenz[a,h]anthracene	<0.040	0.040		mg/Kg	1.0	EPA 8310	8/6/07	8/9/07 3:15	MJB	14320
Fluoranthene	<0.040	0.040		mg/Kg	1.0	EPA 8310	8/6/07	8/9/07 3:15	MJB	14320
Fluorene	<0.040	0.040		mg/Kg	1.0	EPA 8310	8/6/07	8/9/07 3:15	MJB	14320
Indeno[1,2,3-cd]pyrene	<0.020	0.020		mg/Kg	1.0	EPA 8310	8/6/07	8/9/07 3:15	MJB	14320
Naphthalene	<0.10	0.10		mg/Kg	1.0	EPA 8310	8/6/07	8/9/07 3:15	MJB	14320
Phenanthrene	<0.080	0.080		mg/Kg	1.0	EPA 8310	8/6/07	8/9/07 3:15	MJB	14320
Pyrene	<0.040	0.040		mg/Kg	1.0	EPA 8310	8/6/07	8/9/07 3:15	MJB	14320
2-Chloroanthracene(Surrogate)	95	51-125		%REC	1.0	EPA 8310	8/6/07	8/9/07 3:15	MJB	14320
Arsenic	<5.0	5.0		mg/Kg	1.0	SW6010B	8/3/07	8/5/07 23:04	BJK	14317
Cadmium	<1.0	1.0		mg/Kg	1.0	SW6010B	8/3/07	8/5/07 23:04	BJK	14317
Chromium	<5.0	5.0		mg/Kg	1.0	SW6010B	8/3/07	8/5/07 23:04	BJK	14317
Lead	<5.0	5.0		mg/Kg	1.0	SW6010B	8/3/07	8/5/07 23:04	BJK	14317
Nickel	<5.0	5.0		mg/Kg	1.0	SW6010B	8/3/07	8/5/07 23:04	BJK	14317
Silver	<5.0	5.0		mg/Kg	1.0	SW6010B	8/3/07	8/5/07 23:04	BJK	14317
Mercury	**0.10**	0.083	L1	mg/Kg	1.0	SW7471A	7/31/07	7/31/07	LB	14280
C10-C22 DRO	<30	30		mg/Kg	1.0	8015AZ	7/24/07	7/24/07	BK	3GC7070724
C22-C32 ORO	<100	100		mg/Kg	1.0	8015AZ	7/24/07	7/24/07	BK	3GC7070724
C10-C32 SRL	<130	130		mg/Kg	1.0	8015AZ	7/24/07	7/24/07	BK	3GC7070724
o-Terphenyl(Surrogate)	101	70-130		%REC	1.0	8015AZ	7/24/07	7/24/07	BK	3GC7070724
Benzene	<0.050	0.050		mg/Kg	1.0	SW8021B	7/24/07	7/24/07	BK	3GC6070724
Ethylbenzene	<0.10	0.10		mg/Kg	1.0	SW8021B	7/24/07	7/24/07	BK	3GC6070724
Toluene	<0.10	0.10		mg/Kg	1.0	SW8021B	7/24/07	7/24/07	BK	3GC6070724
Xylenes, total	<0.15	0.15		mg/Kg	1.0	SW8021B	7/24/07	7/24/07	BK	3GC6070724
Bromofluorobenzene(Surrogate)	94	61-135		%REC	1.0	SW8021B	7/24/07	7/24/07	BK	3GC6070724
Acetone	<1.5	1.5		mg/Kg	1.0	SW8260B	7/25/07	8/3/07 0:58	BSP	GCMS_T_070802D
Benzene	<0.050	0.050	L1	mg/Kg	1.0	SW8260B	7/25/07	8/3/07 0:58	BSP	GCMS_T_070802D

Confidential and Privileged

TRANSWEST GEOCHEM

Date Printed 17-Aug-07

License No. AZM133/AZ0133

CLIENT: SCS Engineers
Work Order: 0707362
Lab ID: 0707362-98
Project Name: Pioneer Paints
Project Number: 10204058.06

Client Sample ID: B8-30
Collection Date: 7/24/2007 2:18:00 PM
Matrix: Soil

Analyte	Result	PQL	Qual	Units	DF	Test Code	Date Prepared	Date Analyzed	Analyst	Batch ID
Bromobenzene	<0.25	0.25		mg/Kg	1.0	SW8260B	7/25/07	8/3/07 0:58	BSP	GCMS_T_070802D
Bromochloromethane	<0.050	0.050		mg/Kg	1.0	SW8260B	7/25/07	8/3/07 0:58	BSP	GCMS_T_070802D
Bromodichloromethane	<0.050	0.050		mg/Kg	1.0	SW8260B	7/25/07	8/3/07 0:58	BSP	GCMS_T_070802D
Bromoform	<0.10	0.10		mg/Kg	1.0	SW8260B	7/25/07	8/3/07 0:58	BSP	GCMS_T_070802D
Bromomethane	<0.50	0.50		mg/Kg	1.0	SW8260B	7/25/07	8/3/07 0:58	BSP	GCMS_T_070802D
2-Butanone	<0.50	0.50		mg/Kg	1.0	SW8260B	7/25/07	8/3/07 0:58	BSP	GCMS_T_070802D
n-Butylbenzene	<0.25	0.25		mg/Kg	1.0	SW8260B	7/25/07	8/3/07 0:58	BSP	GCMS_T_070802D
sec-Butylbenzene	<0.25	0.25		mg/Kg	1.0	SW8260B	7/25/07	8/3/07 0:58	BSP	GCMS_T_070802D
tert-Butylbenzene	<0.25	0.25		mg/Kg	1.0	SW8260B	7/25/07	8/3/07 0:58	BSP	GCMS_T_070802D
Carbon disulfide	<0.50	0.50		mg/Kg	1.0	SW8260B	7/25/07	8/3/07 0:58	BSP	GCMS_T_070802D
Carbon tetrachloride	<0.050	0.050		mg/Kg	1.0	SW8260B	7/25/07	8/3/07 0:58	BSP	GCMS_T_070802D
Chlorobenzene	<0.050	0.050		mg/Kg	1.0	SW8260B	7/25/07	8/3/07 0:58	BSP	GCMS_T_070802D
Dibromochloromethane	<0.050	0.050		mg/Kg	1.0	SW8260B	7/25/07	8/3/07 0:58	BSP	GCMS_T_070802D
Chloroethane	<0.50	0.50		mg/Kg	1.0	SW8260B	7/25/07	8/3/07 0:58	BSP	GCMS_T_070802D
Chloroform	<0.050	0.050		mg/Kg	1.0	SW8260B	7/25/07	8/3/07 0:58	BSP	GCMS_T_070802D
Chloromethane	<0.50	0.50		mg/Kg	1.0	SW8260B	7/25/07	8/3/07 0:58	BSP	GCMS_T_070802D
2-Chlorotoluene	<0.25	0.25		mg/Kg	1.0	SW8260B	7/25/07	8/3/07 0:58	BSP	GCMS_T_070802D
4-Chlorotoluene	<0.25	0.25		mg/Kg	1.0	SW8260B	7/25/07	8/3/07 0:58	BSP	GCMS_T_070802D
1,2-Dibromo-3-chloropropane	<0.50	0.50		mg/Kg	1.0	SW8260B	7/25/07	8/3/07 0:58	BSP	GCMS_T_070802D
1,2-Dibromoethane	<0.50	0.50		mg/Kg	1.0	SW8260B	7/25/07	8/3/07 0:58	BSP	GCMS_T_070802D
Dibromomethane	<0.25	0.25		mg/Kg	1.0	SW8260B	7/25/07	8/3/07 0:58	BSP	GCMS_T_070802D
1,2-Dichlorobenzene	<0.050	0.050		mg/Kg	1.0	SW8260B	7/25/07	8/3/07 0:58	BSP	GCMS_T_070802D
1,3-Dichlorobenzene	<0.050	0.050		mg/Kg	1.0	SW8260B	7/25/07	8/3/07 0:58	BSP	GCMS_T_070802D
1,4-Dichlorobenzene	<0.050	0.050		mg/Kg	1.0	SW8260B	7/25/07	8/3/07 0:58	BSP	GCMS_T_070802D
Dichlorodifluoromethane	<0.50	0.50		mg/Kg	1.0	SW8260B	7/25/07	8/3/07 0:58	BSP	GCMS_T_070802D
1,1-Dichloroethane	<0.050	0.050		mg/Kg	1.0	SW8260B	7/25/07	8/3/07 0:58	BSP	GCMS_T_070802D
1,2-Dichloroethane	<0.050	0.050		mg/Kg	1.0	SW8260B	7/25/07	8/3/07 0:58	BSP	GCMS_T_070802D
1,1-Dichloroethene	<0.10	0.10		mg/Kg	1.0	SW8260B	7/25/07	8/3/07 0:58	BSP	GCMS_T_070802D
cis-1,2-Dichloroethene	<0.050	0.050		mg/Kg	1.0	SW8260B	7/25/07	8/3/07 0:58	BSP	GCMS_T_070802D
trans-1,2-Dichloroethene	<0.050	0.050		mg/Kg	1.0	SW8260B	7/25/07	8/3/07 0:58	BSP	GCMS_T_070802D
1,2-Dichloropropane	<0.050	0.050		mg/Kg	1.0	SW8260B	7/25/07	8/3/07 0:58	BSP	GCMS_T_070802D
1,3-Dichloropropane	<0.25	0.25		mg/Kg	1.0	SW8260B	7/25/07	8/3/07 0:58	BSP	GCMS_T_070802D
2,2-Dichloropropane	<0.25	0.25		mg/Kg	1.0	SW8260B	7/25/07	8/3/07 0:58	BSP	GCMS_T_070802D
1,1-Dichloropropene	<0.25	0.25		mg/Kg	1.0	SW8260B	7/25/07	8/3/07 0:58	BSP	GCMS_T_070802D
cis-1,3-Dichloropropene	<0.050	0.050		mg/Kg	1.0	SW8260B	7/25/07	8/3/07 0:58	BSP	GCMS_T_070802D
trans-1,3-Dichloropropene	<0.050	0.050		mg/Kg	1.0	SW8260B	7/25/07	8/3/07 0:58	BSP	GCMS_T_070802D
Ethylbenzene	<0.10	0.10	L1	mg/Kg	1.0	SW8260B	7/25/07	8/3/07 0:58	BSP	GCMS_T_070802D
Hexachlorobutadiene	<0.50	0.50		mg/Kg	1.0	SW8260B	7/25/07	8/3/07 0:58	BSP	GCMS_T_070802D
2-Hexanone	<0.50	0.50		mg/Kg	1.0	SW8260B	7/25/07	8/3/07 0:58	BSP	GCMS_T_070802D
Iodomethane	<0.50	0.50		mg/Kg	1.0	SW8260B	7/25/07	8/3/07 0:58	BSP	GCMS_T_070802D
Isopropylbenzene	<0.25	0.25		mg/Kg	1.0	SW8260B	7/25/07	8/3/07 0:58	BSP	GCMS_T_070802D

Confidential and Privileged

TRANSWEST GEOCHEM

Date Printed 17-Aug-07

License No. AZM133/AZ0133

CLIENT: SCS Engineers
Work Order: 0707362
Lab ID: 0707362-98
Project Name: Pioneer Paints
Project Number: 10204058.06

Client Sample ID: B8-30
Collection Date: 7/24/2007 2:18:00 PM
Matrix: Soil

Analyte	Result	PQL	Qual	Units	DF	Test Code	Date Prepared	Date Analyzed	Analyst	Batch ID
4-Isopropyltoluene	<0.25	0.25		mg/Kg	1.0	SW8260B	7/25/07	8/3/07 0:58	BSP	GCMS_T_070802D
Methylene chloride	<0.50	0.50		mg/Kg	1.0	SW8260B	7/25/07	8/3/07 0:58	BSP	GCMS_T_070802D
4-Methyl-2-pentanone	<0.50	0.50		mg/Kg	1.0	SW8260B	7/25/07	8/3/07 0:58	BSP	GCMS_T_070802D
Methyl tert-butyl ether	<0.25	0.25		mg/Kg	1.0	SW8260B	7/25/07	8/3/07 0:58	BSP	GCMS_T_070802D
Naphthalene	<0.25	0.25		mg/Kg	1.0	SW8260B	7/25/07	8/3/07 0:58	BSP	GCMS_T_070802D
n-Propylbenzene	<0.25	0.25		mg/Kg	1.0	SW8260B	7/25/07	8/3/07 0:58	BSP	GCMS_T_070802D
Styrene	<0.25	0.25		mg/Kg	1.0	SW8260B	7/25/07	8/3/07 0:58	BSP	GCMS_T_070802D
1,1,1,2-Tetrachloroethane	<0.25	0.25		mg/Kg	1.0	SW8260B	7/25/07	8/3/07 0:58	BSP	GCMS_T_070802D
1,1,2,2-Tetrachloroethane	<0.10	0.10		mg/Kg	1.0	SW8260B	7/25/07	8/3/07 0:58	BSP	GCMS_T_070802D
Tetrachloroethene	<0.050	0.050		mg/Kg	1.0	SW8260B	7/25/07	8/3/07 0:58	BSP	GCMS_T_070802D
Toluene	<0.10	0.10	L1	mg/Kg	1.0	SW8260B	7/25/07	8/3/07 0:58	BSP	GCMS_T_070802D
1,2,3-Trichlorobenzene	<0.25	0.25		mg/Kg	1.0	SW8260B	7/25/07	8/3/07 0:58	BSP	GCMS_T_070802D
1,2,4-Trichlorobenzene	<0.25	0.25		mg/Kg	1.0	SW8260B	7/25/07	8/3/07 0:58	BSP	GCMS_T_070802D
1,1,1-Trichloroethane	<0.050	0.050		mg/Kg	1.0	SW8260B	7/25/07	8/3/07 0:58	BSP	GCMS_T_070802D
1,1,2-Trichloroethane	<0.050	0.050		mg/Kg	1.0	SW8260B	7/25/07	8/3/07 0:58	BSP	GCMS_T_070802D
Trichloroethene	<0.050	0.050		mg/Kg	1.0	SW8260B	7/25/07	8/3/07 0:58	BSP	GCMS_T_070802D
Trichlorofluoromethane	<0.50	0.50		mg/Kg	1.0	SW8260B	7/25/07	8/3/07 0:58	BSP	GCMS_T_070802D
1,2,3-Trichloropropane	<0.25	0.25		mg/Kg	1.0	SW8260B	7/25/07	8/3/07 0:58	BSP	GCMS_T_070802D
1,2,4-Trimethylbenzene	<0.25	0.25		mg/Kg	1.0	SW8260B	7/25/07	8/3/07 0:58	BSP	GCMS_T_070802D
1,3,5-Trimethylbenzene	<0.25	0.25		mg/Kg	1.0	SW8260B	7/25/07	8/3/07 0:58	BSP	GCMS_T_070802D
Vinyl acetate	<0.50	0.50		mg/Kg	1.0	SW8260B	7/25/07	8/3/07 0:58	BSP	GCMS_T_070802D
Vinyl chloride	<0.50	0.50		mg/Kg	1.0	SW8260B	7/25/07	8/3/07 0:58	BSP	GCMS_T_070802D
Xylenes, Total	<0.15	0.15	L1	mg/Kg	1.0	SW8260B	7/25/07	8/3/07 0:58	BSP	GCMS_T_070802D
4-Bromofluorobenzene(Surrogate)	115	59-131		%REC	1.0	SW8260B	7/25/07	8/3/07 0:58	BSP	GCMS_T_070802D
1,2-Dichloroethane-d4(Surrogate)	119	63-123		%REC	1.0	SW8260B	7/25/07	8/3/07 0:58	BSP	GCMS_T_070802D
Dibromofluoromethane(Surrogate)	104	63-123		%REC	1.0	SW8260B	7/25/07	8/3/07 0:58	BSP	GCMS_T_070802D
Toluene-d8(Surrogate)	107	64-120		%REC	1.0	SW8260B	7/25/07	8/3/07 0:58	BSP	GCMS_T_070802D

Confidential and Privileged

TRANSWEST GEOCHEM

Date Printed 17-Aug-07

License No. AZM133/AZ0133

CLIENT: SCS Engineers
Work Order: 0707362
Lab ID: 0707362-99
Project Name: Pioneer Paints
Project Number: 10204058.06

Client Sample ID: B18-10
Collection Date: 7/24/2007 2:51:00 PM
Matrix: Soil

Analyte	Result	PQL	Qual	Units	DF	Test Code	Date Prepared	Date Analyzed	Analyst	Batch ID
Acenaphthene	<0.40	0.40		mg/Kg	1.0	EPA 8310	8/6/07	8/9/07 3:46	MJB	14320
Acenaphthylene	<0.40	0.40		mg/Kg	1.0	EPA 8310	8/6/07	8/9/07 3:46	MJB	14320
Anthracene	<0.040	0.040		mg/Kg	1.0	EPA 8310	8/6/07	8/9/07 3:46	MJB	14320
Benz[a]anthracene	<0.040	0.040		mg/Kg	1.0	EPA 8310	8/6/07	8/9/07 3:46	MJB	14320
Benzo[a]pyrene	<0.010	0.010		mg/Kg	1.0	EPA 8310	8/6/07	8/9/07 3:46	MJB	14320
Benzo[b]fluoranthene	<0.040	0.040		mg/Kg	1.0	EPA 8310	8/6/07	8/9/07 3:46	MJB	14320
Benzo[g,h,i]perylene	<0.040	0.040		mg/Kg	1.0	EPA 8310	8/6/07	8/9/07 3:46	MJB	14320
Benzo[k]fluoranthene	<0.040	0.040		mg/Kg	1.0	EPA 8310	8/6/07	8/9/07 3:46	MJB	14320
Chrysene	<0.040	0.040		mg/Kg	1.0	EPA 8310	8/6/07	8/9/07 3:46	MJB	14320
Dibenz[a,h]anthracene	<0.040	0.040		mg/Kg	1.0	EPA 8310	8/6/07	8/9/07 3:46	MJB	14320
Fluoranthene	<0.040	0.040		mg/Kg	1.0	EPA 8310	8/6/07	8/9/07 3:46	MJB	14320
Fluorene	<0.040	0.040		mg/Kg	1.0	EPA 8310	8/6/07	8/9/07 3:46	MJB	14320
Indeno[1,2,3-cd]pyrene	<0.020	0.020		mg/Kg	1.0	EPA 8310	8/6/07	8/9/07 3:46	MJB	14320
Naphthalene	<0.10	0.10		mg/Kg	1.0	EPA 8310	8/6/07	8/9/07 3:46	MJB	14320
Phenanthrene	<0.080	0.080		mg/Kg	1.0	EPA 8310	8/6/07	8/9/07 3:46	MJB	14320
Pyrene	<0.040	0.040		mg/Kg	1.0	EPA 8310	8/6/07	8/9/07 3:46	MJB	14320
2-Chloroanthracene(Surrogate)	96	51-125		%REC	1.0	EPA 8310	8/6/07	8/9/07 3:46	MJB	14320
Arsenic	**5.8**	5.0		mg/Kg	1.0	SW6010B	8/3/07	8/5/07 23:15	BJK	14317
Cadmium	<1.0	1.0		mg/Kg	1.0	SW6010B	8/3/07	8/5/07 23:15	BJK	14317
Chromium	<5.0	5.0		mg/Kg	1.0	SW6010B	8/3/07	8/5/07 23:15	BJK	14317
Lead	**5.8**	5.0		mg/Kg	1.0	SW6010B	8/3/07	8/5/07 23:15	BJK	14317
Nickel	<5.0	5.0		mg/Kg	1.0	SW6010B	8/3/07	8/5/07 23:15	BJK	14317
Silver	<5.0	5.0		mg/Kg	1.0	SW6010B	8/3/07	8/5/07 23:15	BJK	14317
Mercury	**0.55**	0.083	L1	mg/Kg	1.0	SW7471A	7/31/07	7/31/07	LB	14280
C10-C22 DRO	<30	30		mg/Kg	1.0	8015AZ	7/24/07	7/24/07	BK	3GC7070724
C22-C32 ORO	<100	100		mg/Kg	1.0	8015AZ	7/24/07	7/24/07	BK	3GC7070724
C10-C32 SRL	<130	130		mg/Kg	1.0	8015AZ	7/24/07	7/24/07	BK	3GC7070724
o-Terphenyl(Surrogate)	106	70-130		%REC	1.0	8015AZ	7/24/07	7/24/07	BK	3GC7070724
Benzene	<0.050	0.050		mg/Kg	1.0	SW8021B	7/24/07	7/24/07	BK	3GC6070724
Ethylbenzene	<0.10	0.10		mg/Kg	1.0	SW8021B	7/24/07	7/24/07	BK	3GC6070724
Toluene	<0.10	0.10		mg/Kg	1.0	SW8021B	7/24/07	7/24/07	BK	3GC6070724
Xylenes, total	<0.15	0.15		mg/Kg	1.0	SW8021B	7/24/07	7/24/07	BK	3GC6070724
Bromofluorobenzene(Surrogate)	105	61-135		%REC	1.0	SW8021B	7/24/07	7/24/07	BK	3GC6070724
Acetone	<1.5	1.5		mg/Kg	1.0	SW8260B	7/25/07	8/3/07 1:42	BSP	GCMS_T_070802D
Benzene	<0.050	0.050	L1	mg/Kg	1.0	SW8260B	7/25/07	8/3/07 1:42	BSP	GCMS_T_070802D

Confidential and Privileged

TRANSWEST GEOCHEM

Date Printed 17-Aug-07

License No. AZM133/AZ0133

CLIENT: SCS Engineers
Work Order: 0707362
Lab ID: 0707362-99
Project Name: Pioneer Paints
Project Number: 10204058.06

Client Sample ID: B18-10
Collection Date: 7/24/2007 2:51:00 PM
Matrix: Soil

Analyte	Result	PQL	Qual	Units	DF	Test Code	Date Prepared	Date Analyzed	Analyst	Batch ID
Bromobenzene	<0.25	0.25		mg/Kg	1.0	SW8260B	7/25/07	8/3/07 1:42	BSP	GCMS_T_070802D
Bromochloromethane	<0.050	0.050		mg/Kg	1.0	SW8260B	7/25/07	8/3/07 1:42	BSP	GCMS_T_070802D
Bromodichloromethane	<0.050	0.050		mg/Kg	1.0	SW8260B	7/25/07	8/3/07 1:42	BSP	GCMS_T_070802D
Bromoform	<0.10	0.10		mg/Kg	1.0	SW8260B	7/25/07	8/3/07 1:42	BSP	GCMS_T_070802D
Bromomethane	<0.50	0.50		mg/Kg	1.0	SW8260B	7/25/07	8/3/07 1:42	BSP	GCMS_T_070802D
2-Butanone	<0.50	0.50		mg/Kg	1.0	SW8260B	7/25/07	8/3/07 1:42	BSP	GCMS_T_070802D
n-Butylbenzene	<0.25	0.25		mg/Kg	1.0	SW8260B	7/25/07	8/3/07 1:42	BSP	GCMS_T_070802D
sec-Butylbenzene	<0.25	0.25		mg/Kg	1.0	SW8260B	7/25/07	8/3/07 1:42	BSP	GCMS_T_070802D
tert-Butylbenzene	<0.25	0.25		mg/Kg	1.0	SW8260B	7/25/07	8/3/07 1:42	BSP	GCMS_T_070802D
Carbon disulfide	<0.50	0.50		mg/Kg	1.0	SW8260B	7/25/07	8/3/07 1:42	BSP	GCMS_T_070802D
Carbon tetrachloride	<0.050	0.050		mg/Kg	1.0	SW8260B	7/25/07	8/3/07 1:42	BSP	GCMS_T_070802D
Chlorobenzene	<0.050	0.050		mg/Kg	1.0	SW8260B	7/25/07	8/3/07 1:42	BSP	GCMS_T_070802D
Dibromochloromethane	<0.050	0.050		mg/Kg	1.0	SW8260B	7/25/07	8/3/07 1:42	BSP	GCMS_T_070802D
Chloroethane	<0.50	0.50		mg/Kg	1.0	SW8260B	7/25/07	8/3/07 1:42	BSP	GCMS_T_070802D
Chloroform	<0.050	0.050		mg/Kg	1.0	SW8260B	7/25/07	8/3/07 1:42	BSP	GCMS_T_070802D
Chloromethane	<0.50	0.50		mg/Kg	1.0	SW8260B	7/25/07	8/3/07 1:42	BSP	GCMS_T_070802D
2-Chlorotoluene	<0.25	0.25		mg/Kg	1.0	SW8260B	7/25/07	8/3/07 1:42	BSP	GCMS_T_070802D
4-Chlorotoluene	<0.25	0.25		mg/Kg	1.0	SW8260B	7/25/07	8/3/07 1:42	BSP	GCMS_T_070802D
1,2-Dibromo-3-chloropropane	<0.50	0.50		mg/Kg	1.0	SW8260B	7/25/07	8/3/07 1:42	BSP	GCMS_T_070802D
1,2-Dibromoethane	<0.50	0.50		mg/Kg	1.0	SW8260B	7/25/07	8/3/07 1:42	BSP	GCMS_T_070802D
Dibromomethane	<0.25	0.25		mg/Kg	1.0	SW8260B	7/25/07	8/3/07 1:42	BSP	GCMS_T_070802D
1,2-Dichlorobenzene	<0.050	0.050		mg/Kg	1.0	SW8260B	7/25/07	8/3/07 1:42	BSP	GCMS_T_070802D
1,3-Dichlorobenzene	<0.050	0.050		mg/Kg	1.0	SW8260B	7/25/07	8/3/07 1:42	BSP	GCMS_T_070802D
1,4-Dichlorobenzene	<0.050	0.050		mg/Kg	1.0	SW8260B	7/25/07	8/3/07 1:42	BSP	GCMS_T_070802D
Dichlorodifluoromethane	<0.50	0.50		mg/Kg	1.0	SW8260B	7/25/07	8/3/07 1:42	BSP	GCMS_T_070802D
1,1-Dichloroethane	<0.050	0.050		mg/Kg	1.0	SW8260B	7/25/07	8/3/07 1:42	BSP	GCMS_T_070802D
1,2-Dichloroethane	<0.050	0.050		mg/Kg	1.0	SW8260B	7/25/07	8/3/07 1:42	BSP	GCMS_T_070802D
1,1-Dichloroethene	<0.10	0.10		mg/Kg	1.0	SW8260B	7/25/07	8/3/07 1:42	BSP	GCMS_T_070802D
cis-1,2-Dichloroethene	<0.050	0.050		mg/Kg	1.0	SW8260B	7/25/07	8/3/07 1:42	BSP	GCMS_T_070802D
trans-1,2-Dichloroethene	<0.050	0.050		mg/Kg	1.0	SW8260B	7/25/07	8/3/07 1:42	BSP	GCMS_T_070802D
1,2-Dichloropropane	<0.050	0.050		mg/Kg	1.0	SW8260B	7/25/07	8/3/07 1:42	BSP	GCMS_T_070802D
1,3-Dichloropropane	<0.25	0.25		mg/Kg	1.0	SW8260B	7/25/07	8/3/07 1:42	BSP	GCMS_T_070802D
2,2-Dichloropropane	<0.25	0.25		mg/Kg	1.0	SW8260B	7/25/07	8/3/07 1:42	BSP	GCMS_T_070802D
1,1-Dichloropropene	<0.25	0.25		mg/Kg	1.0	SW8260B	7/25/07	8/3/07 1:42	BSP	GCMS_T_070802D
cis-1,3-Dichloropropene	<0.050	0.050		mg/Kg	1.0	SW8260B	7/25/07	8/3/07 1:42	BSP	GCMS_T_070802D
trans-1,3-Dichloropropene	<0.050	0.050		mg/Kg	1.0	SW8260B	7/25/07	8/3/07 1:42	BSP	GCMS_T_070802D
Ethylbenzene	<0.10	0.10	L1	mg/Kg	1.0	SW8260B	7/25/07	8/3/07 1:42	BSP	GCMS_T_070802D
Hexachlorobutadiene	<0.50	0.50		mg/Kg	1.0	SW8260B	7/25/07	8/3/07 1:42	BSP	GCMS_T_070802D
2-Hexanone	<0.50	0.50		mg/Kg	1.0	SW8260B	7/25/07	8/3/07 1:42	BSP	GCMS_T_070802D
Iodomethane	<0.50	0.50		mg/Kg	1.0	SW8260B	7/25/07	8/3/07 1:42	BSP	GCMS_T_070802D
Isopropylbenzene	<0.25	0.25		mg/Kg	1.0	SW8260B	7/25/07	8/3/07 1:42	BSP	GCMS_T_070802D

Confidential and Privileged

TRANSWEST GEOCHEM

Date Printed 17-Aug-07

License No. AZM133/AZ0133

CLIENT: SCS Engineers
Work Order: 0707362
Lab ID: 0707362-99
Project Name: Pioneer Paints
Project Number: 10204058.06

Client Sample ID: B18-10
Collection Date: 7/24/2007 2:51:00 PM
Matrix: Soil

Analyte	Result	PQL	Qual	Units	DF	Test Code	Date Prepared	Date Analyzed	Analyst	Batch ID
4-Isopropyltoluene	<0.25	0.25		mg/Kg	1.0	SW8260B	7/25/07	8/3/07 1:42	BSP	GCMS_T_070802D
Methylene chloride	<0.50	0.50		mg/Kg	1.0	SW8260B	7/25/07	8/3/07 1:42	BSP	GCMS_T_070802D
4-Methyl-2-pentanone	<0.50	0.50		mg/Kg	1.0	SW8260B	7/25/07	8/3/07 1:42	BSP	GCMS_T_070802D
Methyl tert-butyl ether	<0.25	0.25		mg/Kg	1.0	SW8260B	7/25/07	8/3/07 1:42	BSP	GCMS_T_070802D
Naphthalene	<0.25	0.25		mg/Kg	1.0	SW8260B	7/25/07	8/3/07 1:42	BSP	GCMS_T_070802D
n-Propylbenzene	<0.25	0.25		mg/Kg	1.0	SW8260B	7/25/07	8/3/07 1:42	BSP	GCMS_T_070802D
Styrene	<0.25	0.25		mg/Kg	1.0	SW8260B	7/25/07	8/3/07 1:42	BSP	GCMS_T_070802D
1,1,1,2-Tetrachloroethane	<0.25	0.25		mg/Kg	1.0	SW8260B	7/25/07	8/3/07 1:42	BSP	GCMS_T_070802D
1,1,2,2-Tetrachloroethane	<0.10	0.10		mg/Kg	1.0	SW8260B	7/25/07	8/3/07 1:42	BSP	GCMS_T_070802D
Tetrachloroethene	<0.050	0.050		mg/Kg	1.0	SW8260B	7/25/07	8/3/07 1:42	BSP	GCMS_T_070802D
Toluene	<0.10	0.10	L1	mg/Kg	1.0	SW8260B	7/25/07	8/3/07 1:42	BSP	GCMS_T_070802D
1,2,3-Trichlorobenzene	<0.25	0.25		mg/Kg	1.0	SW8260B	7/25/07	8/3/07 1:42	BSP	GCMS_T_070802D
1,2,4-Trichlorobenzene	<0.25	0.25		mg/Kg	1.0	SW8260B	7/25/07	8/3/07 1:42	BSP	GCMS_T_070802D
1,1,1-Trichloroethane	<0.050	0.050		mg/Kg	1.0	SW8260B	7/25/07	8/3/07 1:42	BSP	GCMS_T_070802D
1,1,2-Trichloroethane	<0.050	0.050		mg/Kg	1.0	SW8260B	7/25/07	8/3/07 1:42	BSP	GCMS_T_070802D
Trichloroethene	<0.050	0.050		mg/Kg	1.0	SW8260B	7/25/07	8/3/07 1:42	BSP	GCMS_T_070802D
Trichlorofluoromethane	<0.50	0.50		mg/Kg	1.0	SW8260B	7/25/07	8/3/07 1:42	BSP	GCMS_T_070802D
1,2,3-Trichloropropane	<0.25	0.25		mg/Kg	1.0	SW8260B	7/25/07	8/3/07 1:42	BSP	GCMS_T_070802D
1,2,4-Trimethylbenzene	<0.25	0.25		mg/Kg	1.0	SW8260B	7/25/07	8/3/07 1:42	BSP	GCMS_T_070802D
1,3,5-Trimethylbenzene	<0.25	0.25		mg/Kg	1.0	SW8260B	7/25/07	8/3/07 1:42	BSP	GCMS_T_070802D
Vinyl acetate	<0.50	0.50		mg/Kg	1.0	SW8260B	7/25/07	8/3/07 1:42	BSP	GCMS_T_070802D
Vinyl chloride	<0.50	0.50		mg/Kg	1.0	SW8260B	7/25/07	8/3/07 1:42	BSP	GCMS_T_070802D
Xylenes, Total	<0.15	0.15	L1	mg/Kg	1.0	SW8260B	7/25/07	8/3/07 1:42	BSP	GCMS_T_070802D
4-Bromofluorobenzene(Surrogate)	109	59-131		%REC	1.0	SW8260B	7/25/07	8/3/07 1:42	BSP	GCMS_T_070802D
1,2-Dichloroethane-d4(Surrogate)	112	63-123		%REC	1.0	SW8260B	7/25/07	8/3/07 1:42	BSP	GCMS_T_070802D
Dibromofluoromethane(Surrogate)	95	63-123		%REC	1.0	SW8260B	7/25/07	8/3/07 1:42	BSP	GCMS_T_070802D
Toluene-d8(Surrogate)	98	64-120		%REC	1.0	SW8260B	7/25/07	8/3/07 1:42	BSP	GCMS_T_070802D

Confidential and Privileged

TRANSWEST GEOCHEM

Date Printed 17-Aug-07

License No. AZM133/AZ0133

CLIENT: SCS Engineers
Work Order: 0707362
Lab ID: 0707362-101
Project Name: Pioneer Paints
Project Number: 10204058.06

Client Sample ID: B18-20
Collection Date: 7/24/2007 3:04:00 PM
Matrix: Soil

Analyte	Result	PQL	Qual	Units	DF	Test Code	Date Prepared	Date Analyzed	Analyst	Batch ID
Acenaphthene	<0.40	0.40		mg/Kg	1.0	EPA 8310	8/6/07	8/8/07 23:38	MJB	14320
Acenaphthylene	<0.40	0.40		mg/Kg	1.0	EPA 8310	8/6/07	8/8/07 23:38	MJB	14320
Anthracene	<0.040	0.040		mg/Kg	1.0	EPA 8310	8/6/07	8/8/07 23:38	MJB	14320
Benz[a]anthracene	<0.040	0.040		mg/Kg	1.0	EPA 8310	8/6/07	8/8/07 23:38	MJB	14320
Benzo[a]pyrene	<0.010	0.010		mg/Kg	1.0	EPA 8310	8/6/07	8/8/07 23:38	MJB	14320
Benzo[b]fluoranthene	<0.040	0.040		mg/Kg	1.0	EPA 8310	8/6/07	8/8/07 23:38	MJB	14320
Benzo[g,h,i]perylene	<0.040	0.040		mg/Kg	1.0	EPA 8310	8/6/07	8/8/07 23:38	MJB	14320
Benzo[k]fluoranthene	<0.040	0.040		mg/Kg	1.0	EPA 8310	8/6/07	8/8/07 23:38	MJB	14320
Chrysene	<0.040	0.040		mg/Kg	1.0	EPA 8310	8/6/07	8/8/07 23:38	MJB	14320
Dibenz[a,h]anthracene	<0.040	0.040		mg/Kg	1.0	EPA 8310	8/6/07	8/8/07 23:38	MJB	14320
Fluoranthene	<0.040	0.040		mg/Kg	1.0	EPA 8310	8/6/07	8/8/07 23:38	MJB	14320
Fluorene	<0.040	0.040		mg/Kg	1.0	EPA 8310	8/6/07	8/8/07 23:38	MJB	14320
Indeno[1,2,3-cd]pyrene	<0.020	0.020		mg/Kg	1.0	EPA 8310	8/6/07	8/8/07 23:38	MJB	14320
Naphthalene	<0.10	0.10		mg/Kg	1.0	EPA 8310	8/6/07	8/8/07 23:38	MJB	14320
Phenanthrene	<0.080	0.080		mg/Kg	1.0	EPA 8310	8/6/07	8/8/07 23:38	MJB	14320
Pyrene	<0.040	0.040		mg/Kg	1.0	EPA 8310	8/6/07	8/8/07 23:38	MJB	14320
2-Chloroanthracene(Surrogate)	90	51-125		%REC	1.0	EPA 8310	8/6/07	8/8/07 23:38	MJB	14320
Arsenic	**14**	5.0		mg/Kg	1.0	SW6010B	8/2/07	8/5/07 20:35	BJK	14308
Cadmium	<1.0	1.0		mg/Kg	1.0	SW6010B	8/2/07	8/5/07 20:35	BJK	14308
Chromium	**9.8**	5.0		mg/Kg	1.0	SW6010B	8/2/07	8/5/07 20:35	BJK	14308
Lead	**14**	5.0		mg/Kg	1.0	SW6010B	8/2/07	8/5/07 20:35	BJK	14308
Nickel	**7.1**	5.0		mg/Kg	1.0	SW6010B	8/2/07	8/5/07 20:35	BJK	14308
Silver	<5.0	5.0		mg/Kg	1.0	SW6010B	8/2/07	8/5/07 20:35	BJK	14308
Mercury	<0.083	0.083	L1	mg/Kg	1.0	SW7471A	7/31/07	7/31/07	LB	14279
C10-C22 DRO	<30	30		mg/Kg	1.0	8015AZ	7/24/07	7/24/07	BK	3GC7070724
C22-C32 ORO	<100	100		mg/Kg	1.0	8015AZ	7/24/07	7/24/07	BK	3GC7070724
C10-C32 SRL	<130	130		mg/Kg	1.0	8015AZ	7/24/07	7/24/07	BK	3GC7070724
o-Terphenyl(Surrogate)	106	70-130		%REC	1.0	8015AZ	7/24/07	7/24/07	BK	3GC7070724
Benzene	<0.050	0.050		mg/Kg	1.0	SW8021B	7/24/07	7/24/07	BK	3GC6070724
Ethylbenzene	<0.10	0.10		mg/Kg	1.0	SW8021B	7/24/07	7/24/07	BK	3GC6070724
Toluene	<0.10	0.10		mg/Kg	1.0	SW8021B	7/24/07	7/24/07	BK	3GC6070724
Xylenes, total	<0.15	0.15		mg/Kg	1.0	SW8021B	7/24/07	7/24/07	BK	3GC6070724
Bromofluorobenzene(Surrogate)	88	61-135		%REC	1.0	SW8021B	7/24/07	7/24/07	BK	3GC6070724
Acetone	<1.5	1.5		mg/Kg	1.0	SW8260B	7/25/07	8/3/07 2:26	BSP	GCMS_T_070802D
Benzene	<0.050	0.050	L1	mg/Kg	1.0	SW8260B	7/25/07	8/3/07 2:26	BSP	GCMS_T_070802D

Confidential and Privileged

TRANSWEST GEOCHEM

Date Printed 17-Aug-07

License No. AZM133/AZ0133

CLIENT: SCS Engineers
Work Order: 0707362
Lab ID: 0707362-101
Project Name: Pioneer Paints
Project Number: 10204058.06

Client Sample ID: B18-20
Collection Date: 7/24/2007 3:04:00 PM
Matrix: Soil

Analyte	Result	PQL	Qual	Units	DF	Test Code	Date Prepared	Date Analyzed	Analyst	Batch ID
Bromobenzene	<0.25	0.25		mg/Kg	1.0	SW8260B	7/25/07	8/3/07 2:26	BSP	GCMS_T_070802D
Bromochloromethane	<0.050	0.050		mg/Kg	1.0	SW8260B	7/25/07	8/3/07 2:26	BSP	GCMS_T_070802D
Bromodichloromethane	<0.050	0.050		mg/Kg	1.0	SW8260B	7/25/07	8/3/07 2:26	BSP	GCMS_T_070802D
Bromoform	<0.10	0.10		mg/Kg	1.0	SW8260B	7/25/07	8/3/07 2:26	BSP	GCMS_T_070802D
Bromomethane	<0.50	0.50		mg/Kg	1.0	SW8260B	7/25/07	8/3/07 2:26	BSP	GCMS_T_070802D
2-Butanone	<0.50	0.50		mg/Kg	1.0	SW8260B	7/25/07	8/3/07 2:26	BSP	GCMS_T_070802D
n-Butylbenzene	<0.25	0.25		mg/Kg	1.0	SW8260B	7/25/07	8/3/07 2:26	BSP	GCMS_T_070802D
sec-Butylbenzene	<0.25	0.25		mg/Kg	1.0	SW8260B	7/25/07	8/3/07 2:26	BSP	GCMS_T_070802D
tert-Butylbenzene	<0.25	0.25		mg/Kg	1.0	SW8260B	7/25/07	8/3/07 2:26	BSP	GCMS_T_070802D
Carbon disulfide	<0.50	0.50		mg/Kg	1.0	SW8260B	7/25/07	8/3/07 2:26	BSP	GCMS_T_070802D
Carbon tetrachloride	<0.050	0.050		mg/Kg	1.0	SW8260B	7/25/07	8/3/07 2:26	BSP	GCMS_T_070802D
Chlorobenzene	<0.050	0.050		mg/Kg	1.0	SW8260B	7/25/07	8/3/07 2:26	BSP	GCMS_T_070802D
Dibromochloromethane	<0.050	0.050		mg/Kg	1.0	SW8260B	7/25/07	8/3/07 2:26	BSP	GCMS_T_070802D
Chloroethane	<0.50	0.50		mg/Kg	1.0	SW8260B	7/25/07	8/3/07 2:26	BSP	GCMS_T_070802D
Chloroform	<0.050	0.050		mg/Kg	1.0	SW8260B	7/25/07	8/3/07 2:26	BSP	GCMS_T_070802D
Chloromethane	<0.50	0.50		mg/Kg	1.0	SW8260B	7/25/07	8/3/07 2:26	BSP	GCMS_T_070802D
2-Chlorotoluene	<0.25	0.25		mg/Kg	1.0	SW8260B	7/25/07	8/3/07 2:26	BSP	GCMS_T_070802D
4-Chlorotoluene	<0.25	0.25		mg/Kg	1.0	SW8260B	7/25/07	8/3/07 2:26	BSP	GCMS_T_070802D
1,2-Dibromo-3-chloropropane	<0.50	0.50		mg/Kg	1.0	SW8260B	7/25/07	8/3/07 2:26	BSP	GCMS_T_070802D
1,2-Dibromoethane	<0.50	0.50		mg/Kg	1.0	SW8260B	7/25/07	8/3/07 2:26	BSP	GCMS_T_070802D
Dibromomethane	<0.25	0.25		mg/Kg	1.0	SW8260B	7/25/07	8/3/07 2:26	BSP	GCMS_T_070802D
1,2-Dichlorobenzene	<0.050	0.050		mg/Kg	1.0	SW8260B	7/25/07	8/3/07 2:26	BSP	GCMS_T_070802D
1,3-Dichlorobenzene	<0.050	0.050		mg/Kg	1.0	SW8260B	7/25/07	8/3/07 2:26	BSP	GCMS_T_070802D
1,4-Dichlorobenzene	<0.050	0.050		mg/Kg	1.0	SW8260B	7/25/07	8/3/07 2:26	BSP	GCMS_T_070802D
Dichlorodifluoromethane	<0.50	0.50		mg/Kg	1.0	SW8260B	7/25/07	8/3/07 2:26	BSP	GCMS_T_070802D
1,1-Dichloroethane	<0.050	0.050		mg/Kg	1.0	SW8260B	7/25/07	8/3/07 2:26	BSP	GCMS_T_070802D
1,2-Dichloroethane	<0.050	0.050		mg/Kg	1.0	SW8260B	7/25/07	8/3/07 2:26	BSP	GCMS_T_070802D
1,1-Dichloroethene	<0.10	0.10		mg/Kg	1.0	SW8260B	7/25/07	8/3/07 2:26	BSP	GCMS_T_070802D
cis-1,2-Dichloroethene	<0.050	0.050		mg/Kg	1.0	SW8260B	7/25/07	8/3/07 2:26	BSP	GCMS_T_070802D
trans-1,2-Dichloroethene	<0.050	0.050		mg/Kg	1.0	SW8260B	7/25/07	8/3/07 2:26	BSP	GCMS_T_070802D
1,2-Dichloropropane	<0.050	0.050		mg/Kg	1.0	SW8260B	7/25/07	8/3/07 2:26	BSP	GCMS_T_070802D
1,3-Dichloropropane	<0.25	0.25		mg/Kg	1.0	SW8260B	7/25/07	8/3/07 2:26	BSP	GCMS_T_070802D
2,2-Dichloropropane	<0.25	0.25		mg/Kg	1.0	SW8260B	7/25/07	8/3/07 2:26	BSP	GCMS_T_070802D
1,1-Dichloropropene	<0.25	0.25		mg/Kg	1.0	SW8260B	7/25/07	8/3/07 2:26	BSP	GCMS_T_070802D
cis-1,3-Dichloropropene	<0.050	0.050		mg/Kg	1.0	SW8260B	7/25/07	8/3/07 2:26	BSP	GCMS_T_070802D
trans-1,3-Dichloropropene	<0.050	0.050		mg/Kg	1.0	SW8260B	7/25/07	8/3/07 2:26	BSP	GCMS_T_070802D
Ethylbenzene	<0.10	0.10	L1	mg/Kg	1.0	SW8260B	7/25/07	8/3/07 2:26	BSP	GCMS_T_070802D
Hexachlorobutadiene	<0.50	0.50		mg/Kg	1.0	SW8260B	7/25/07	8/3/07 2:26	BSP	GCMS_T_070802D
2-Hexanone	<0.50	0.50		mg/Kg	1.0	SW8260B	7/25/07	8/3/07 2:26	BSP	GCMS_T_070802D
Iodomethane	<0.50	0.50		mg/Kg	1.0	SW8260B	7/25/07	8/3/07 2:26	BSP	GCMS_T_070802D
Isopropylbenzene	<0.25	0.25		mg/Kg	1.0	SW8260B	7/25/07	8/3/07 2:26	BSP	GCMS_T_070802D

Confidential and Privileged

TRANSWEST GEOCHEM

Date Printed 17-Aug-07

License No. AZM133/AZ0133

CLIENT: SCS Engineers
Work Order: 0707362
Lab ID: 0707362-101
Project Name: Pioneer Paints
Project Number: 10204058.06

Client Sample ID: B18-20
Collection Date: 7/24/2007 3:04:00 PM
Matrix: Soil

Analyte	Result	PQL	Qual	Units	DF	Test Code	Date Prepared	Date Analyzed	Analyst	Batch ID
4-Isopropyltoluene	<0.25	0.25		mg/Kg	1.0	SW8260B	7/25/07	8/3/07 2:26	BSP	GCMS_T_070802D
Methylene chloride	<0.50	0.50		mg/Kg	1.0	SW8260B	7/25/07	8/3/07 2:26	BSP	GCMS_T_070802D
4-Methyl-2-pentanone	<0.50	0.50		mg/Kg	1.0	SW8260B	7/25/07	8/3/07 2:26	BSP	GCMS_T_070802D
Methyl tert-butyl ether	<0.25	0.25		mg/Kg	1.0	SW8260B	7/25/07	8/3/07 2:26	BSP	GCMS_T_070802D
Naphthalene	<0.25	0.25		mg/Kg	1.0	SW8260B	7/25/07	8/3/07 2:26	BSP	GCMS_T_070802D
n-Propylbenzene	<0.25	0.25		mg/Kg	1.0	SW8260B	7/25/07	8/3/07 2:26	BSP	GCMS_T_070802D
Styrene	<0.25	0.25		mg/Kg	1.0	SW8260B	7/25/07	8/3/07 2:26	BSP	GCMS_T_070802D
1,1,1,2-Tetrachloroethane	<0.25	0.25		mg/Kg	1.0	SW8260B	7/25/07	8/3/07 2:26	BSP	GCMS_T_070802D
1,1,2,2-Tetrachloroethane	<0.10	0.10		mg/Kg	1.0	SW8260B	7/25/07	8/3/07 2:26	BSP	GCMS_T_070802D
Tetrachloroethene	<0.050	0.050		mg/Kg	1.0	SW8260B	7/25/07	8/3/07 2:26	BSP	GCMS_T_070802D
Toluene	<0.10	0.10	L1	mg/Kg	1.0	SW8260B	7/25/07	8/3/07 2:26	BSP	GCMS_T_070802D
1,2,3-Trichlorobenzene	<0.25	0.25		mg/Kg	1.0	SW8260B	7/25/07	8/3/07 2:26	BSP	GCMS_T_070802D
1,2,4-Trichlorobenzene	<0.25	0.25		mg/Kg	1.0	SW8260B	7/25/07	8/3/07 2:26	BSP	GCMS_T_070802D
1,1,1-Trichloroethane	<0.050	0.050		mg/Kg	1.0	SW8260B	7/25/07	8/3/07 2:26	BSP	GCMS_T_070802D
1,1,2-Trichloroethane	<0.050	0.050		mg/Kg	1.0	SW8260B	7/25/07	8/3/07 2:26	BSP	GCMS_T_070802D
Trichloroethene	<0.050	0.050		mg/Kg	1.0	SW8260B	7/25/07	8/3/07 2:26	BSP	GCMS_T_070802D
Trichlorofluoromethane	<0.50	0.50		mg/Kg	1.0	SW8260B	7/25/07	8/3/07 2:26	BSP	GCMS_T_070802D
1,2,3-Trichloropropane	<0.25	0.25		mg/Kg	1.0	SW8260B	7/25/07	8/3/07 2:26	BSP	GCMS_T_070802D
1,2,4-Trimethylbenzene	<0.25	0.25		mg/Kg	1.0	SW8260B	7/25/07	8/3/07 2:26	BSP	GCMS_T_070802D
1,3,5-Trimethylbenzene	<0.25	0.25		mg/Kg	1.0	SW8260B	7/25/07	8/3/07 2:26	BSP	GCMS_T_070802D
Vinyl acetate	<0.50	0.50		mg/Kg	1.0	SW8260B	7/25/07	8/3/07 2:26	BSP	GCMS_T_070802D
Vinyl chloride	<0.50	0.50		mg/Kg	1.0	SW8260B	7/25/07	8/3/07 2:26	BSP	GCMS_T_070802D
Xylenes, Total	<0.15	0.15	L1	mg/Kg	1.0	SW8260B	7/25/07	8/3/07 2:26	BSP	GCMS_T_070802D
4-Bromofluorobenzene(Surrogate)	100	59-131		%REC	1.0	SW8260B	7/25/07	8/3/07 2:26	BSP	GCMS_T_070802D
1,2-Dichloroethane-d4(Surrogate)	108	63-123		%REC	1.0	SW8260B	7/25/07	8/3/07 2:26	BSP	GCMS_T_070802D
Dibromofluoromethane(Surrogate)	92	63-123		%REC	1.0	SW8260B	7/25/07	8/3/07 2:26	BSP	GCMS_T_070802D
Toluene-d8(Surrogate)	92	64-120		%REC	1.0	SW8260B	7/25/07	8/3/07 2:26	BSP	GCMS_T_070802D

Confidential and Privileged

TRANSWEST GEOCHEM

Date Printed 17-Aug-07

License No. AZM133/AZ0133

CLIENT: SCS Engineers
Work Order: 0707362
Lab ID: 0707362-103
Project Name: Pioneer Paints
Project Number: 10204058.06

Client Sample ID: B18-30
Collection Date: 7/24/2007 3:12:00 PM
Matrix: Soil

Analyte	Result	PQL	Qual	Units	DF	Test Code	Date Prepared	Date Analyzed	Analyst	Batch ID
Acenaphthene	<0.40	0.40		mg/Kg	1.0	EPA 8310	8/6/07	8/9/07 4:18	MJB	14320
Acenaphthylene	<0.40	0.40		mg/Kg	1.0	EPA 8310	8/6/07	8/9/07 4:18	MJB	14320
Anthracene	<0.040	0.040		mg/Kg	1.0	EPA 8310	8/6/07	8/9/07 4:18	MJB	14320
Benz[a]anthracene	<0.040	0.040		mg/Kg	1.0	EPA 8310	8/6/07	8/9/07 4:18	MJB	14320
Benzo[a]pyrene	<0.010	0.010		mg/Kg	1.0	EPA 8310	8/6/07	8/9/07 4:18	MJB	14320
Benzo[b]fluoranthene	<0.040	0.040		mg/Kg	1.0	EPA 8310	8/6/07	8/9/07 4:18	MJB	14320
Benzo[g,h,i]perylene	<0.040	0.040		mg/Kg	1.0	EPA 8310	8/6/07	8/9/07 4:18	MJB	14320
Benzo[k]fluoranthene	<0.040	0.040		mg/Kg	1.0	EPA 8310	8/6/07	8/9/07 4:18	MJB	14320
Chrysene	<0.040	0.040		mg/Kg	1.0	EPA 8310	8/6/07	8/9/07 4:18	MJB	14320
Dibenz[a,h]anthracene	<0.040	0.040		mg/Kg	1.0	EPA 8310	8/6/07	8/9/07 4:18	MJB	14320
Fluoranthene	<0.040	0.040		mg/Kg	1.0	EPA 8310	8/6/07	8/9/07 4:18	MJB	14320
Fluorene	<0.040	0.040		mg/Kg	1.0	EPA 8310	8/6/07	8/9/07 4:18	MJB	14320
Indeno[1,2,3-cd]pyrene	<0.020	0.020		mg/Kg	1.0	EPA 8310	8/6/07	8/9/07 4:18	MJB	14320
Naphthalene	<0.10	0.10		mg/Kg	1.0	EPA 8310	8/6/07	8/9/07 4:18	MJB	14320
Phenanthrene	<0.080	0.080		mg/Kg	1.0	EPA 8310	8/6/07	8/9/07 4:18	MJB	14320
Pyrene	<0.040	0.040		mg/Kg	1.0	EPA 8310	8/6/07	8/9/07 4:18	MJB	14320
2-Chloroanthracene(Surrogate)	79	51-125		%REC	1.0	EPA 8310	8/6/07	8/9/07 4:18	MJB	14320
Arsenic	<5.0	5.0		mg/Kg	1.0	SW6010B	8/2/07	8/5/07 20:39	BJK	14308
Cadmium	<1.0	1.0		mg/Kg	1.0	SW6010B	8/2/07	8/5/07 20:39	BJK	14308
Chromium	**9.9**	5.0		mg/Kg	1.0	SW6010B	8/2/07	8/5/07 20:39	BJK	14308
Lead	**7.2**	5.0		mg/Kg	1.0	SW6010B	8/2/07	8/5/07 20:39	BJK	14308
Nickel	**6.4**	5.0		mg/Kg	1.0	SW6010B	8/2/07	8/5/07 20:39	BJK	14308
Silver	<5.0	5.0		mg/Kg	1.0	SW6010B	8/2/07	8/5/07 20:39	BJK	14308
Mercury	<0.083	0.083	L1	mg/Kg	1.0	SW7471A	7/31/07	7/31/07	LB	14279
C10-C22 DRO	<30	30		mg/Kg	1.0	8015AZ	7/24/07	7/24/07	BK	3GC7070724
C22-C32 ORO	<100	100		mg/Kg	1.0	8015AZ	7/24/07	7/24/07	BK	3GC7070724
C10-C32 SRL	<130	130		mg/Kg	1.0	8015AZ	7/24/07	7/24/07	BK	3GC7070724
o-Terphenyl(Surrogate)	107	70-130		%REC	1.0	8015AZ	7/24/07	7/24/07	BK	3GC7070724
Benzene	<0.050	0.050		mg/Kg	1.0	SW8021B	7/24/07	7/24/07	BK	3GC6070724
Ethylbenzene	<0.10	0.10		mg/Kg	1.0	SW8021B	7/24/07	7/24/07	BK	3GC6070724
Toluene	<0.10	0.10		mg/Kg	1.0	SW8021B	7/24/07	7/24/07	BK	3GC6070724
Xylenes, total	<0.15	0.15		mg/Kg	1.0	SW8021B	7/24/07	7/24/07	BK	3GC6070724
Bromofluorobenzene(Surrogate)	97	61-135		%REC	1.0	SW8021B	7/24/07	7/24/07	BK	3GC6070724
Acetone	<1.5	1.5		mg/Kg	1.0	SW8260B	7/25/07	8/3/07 3:10	BSP	GCMS_T_070802D
Benzene	<0.050	0.050	L1	mg/Kg	1.0	SW8260B	7/25/07	8/3/07 3:10	BSP	GCMS_T_070802D

Confidential and Privileged

TRANSWEST GEOCHEM

Date Printed 17-Aug-07

License No. AZM133/AZ0133

CLIENT: SCS Engineers
Work Order: 0707362
Lab ID: 0707362-103
Project Name: Pioneer Paints
Project Number: 10204058.06

Client Sample ID: B18-30
Collection Date: 7/24/2007 3:12:00 PM
Matrix: Soil

Analyte	Result	PQL	Qual	Units	DF	Test Code	Date Prepared	Date Analyzed	Analyst	Batch ID
Bromobenzene	<0.25	0.25		mg/Kg	1.0	SW8260B	7/25/07	8/3/07 3:10	BSP	GCMS_T_070802D
Bromochloromethane	<0.050	0.050		mg/Kg	1.0	SW8260B	7/25/07	8/3/07 3:10	BSP	GCMS_T_070802D
Bromodichloromethane	<0.050	0.050		mg/Kg	1.0	SW8260B	7/25/07	8/3/07 3:10	BSP	GCMS_T_070802D
Bromoform	<0.10	0.10		mg/Kg	1.0	SW8260B	7/25/07	8/3/07 3:10	BSP	GCMS_T_070802D
Bromomethane	<0.50	0.50		mg/Kg	1.0	SW8260B	7/25/07	8/3/07 3:10	BSP	GCMS_T_070802D
2-Butanone	<0.50	0.50		mg/Kg	1.0	SW8260B	7/25/07	8/3/07 3:10	BSP	GCMS_T_070802D
n-Butylbenzene	<0.25	0.25		mg/Kg	1.0	SW8260B	7/25/07	8/3/07 3:10	BSP	GCMS_T_070802D
sec-Butylbenzene	<0.25	0.25		mg/Kg	1.0	SW8260B	7/25/07	8/3/07 3:10	BSP	GCMS_T_070802D
tert-Butylbenzene	<0.25	0.25		mg/Kg	1.0	SW8260B	7/25/07	8/3/07 3:10	BSP	GCMS_T_070802D
Carbon disulfide	<0.50	0.50		mg/Kg	1.0	SW8260B	7/25/07	8/3/07 3:10	BSP	GCMS_T_070802D
Carbon tetrachloride	<0.050	0.050		mg/Kg	1.0	SW8260B	7/25/07	8/3/07 3:10	BSP	GCMS_T_070802D
Chlorobenzene	<0.050	0.050		mg/Kg	1.0	SW8260B	7/25/07	8/3/07 3:10	BSP	GCMS_T_070802D
Dibromochloromethane	<0.050	0.050		mg/Kg	1.0	SW8260B	7/25/07	8/3/07 3:10	BSP	GCMS_T_070802D
Chloroethane	<0.50	0.50		mg/Kg	1.0	SW8260B	7/25/07	8/3/07 3:10	BSP	GCMS_T_070802D
Chloroform	<0.050	0.050		mg/Kg	1.0	SW8260B	7/25/07	8/3/07 3:10	BSP	GCMS_T_070802D
Chloromethane	<0.50	0.50		mg/Kg	1.0	SW8260B	7/25/07	8/3/07 3:10	BSP	GCMS_T_070802D
2-Chlorotoluene	<0.25	0.25		mg/Kg	1.0	SW8260B	7/25/07	8/3/07 3:10	BSP	GCMS_T_070802D
4-Chlorotoluene	<0.25	0.25		mg/Kg	1.0	SW8260B	7/25/07	8/3/07 3:10	BSP	GCMS_T_070802D
1,2-Dibromo-3-chloropropane	<0.50	0.50		mg/Kg	1.0	SW8260B	7/25/07	8/3/07 3:10	BSP	GCMS_T_070802D
1,2-Dibromoethane	<0.50	0.50		mg/Kg	1.0	SW8260B	7/25/07	8/3/07 3:10	BSP	GCMS_T_070802D
Dibromomethane	<0.25	0.25		mg/Kg	1.0	SW8260B	7/25/07	8/3/07 3:10	BSP	GCMS_T_070802D
1,2-Dichlorobenzene	<0.050	0.050		mg/Kg	1.0	SW8260B	7/25/07	8/3/07 3:10	BSP	GCMS_T_070802D
1,3-Dichlorobenzene	<0.050	0.050		mg/Kg	1.0	SW8260B	7/25/07	8/3/07 3:10	BSP	GCMS_T_070802D
1,4-Dichlorobenzene	<0.050	0.050		mg/Kg	1.0	SW8260B	7/25/07	8/3/07 3:10	BSP	GCMS_T_070802D
Dichlorodifluoromethane	<0.50	0.50		mg/Kg	1.0	SW8260B	7/25/07	8/3/07 3:10	BSP	GCMS_T_070802D
1,1-Dichloroethane	<0.050	0.050		mg/Kg	1.0	SW8260B	7/25/07	8/3/07 3:10	BSP	GCMS_T_070802D
1,2-Dichloroethane	<0.050	0.050		mg/Kg	1.0	SW8260B	7/25/07	8/3/07 3:10	BSP	GCMS_T_070802D
1,1-Dichloroethene	<0.10	0.10		mg/Kg	1.0	SW8260B	7/25/07	8/3/07 3:10	BSP	GCMS_T_070802D
cis-1,2-Dichloroethene	<0.050	0.050		mg/Kg	1.0	SW8260B	7/25/07	8/3/07 3:10	BSP	GCMS_T_070802D
trans-1,2-Dichloroethene	<0.050	0.050		mg/Kg	1.0	SW8260B	7/25/07	8/3/07 3:10	BSP	GCMS_T_070802D
1,2-Dichloropropane	<0.050	0.050		mg/Kg	1.0	SW8260B	7/25/07	8/3/07 3:10	BSP	GCMS_T_070802D
1,3-Dichloropropane	<0.25	0.25		mg/Kg	1.0	SW8260B	7/25/07	8/3/07 3:10	BSP	GCMS_T_070802D
2,2-Dichloropropane	<0.25	0.25		mg/Kg	1.0	SW8260B	7/25/07	8/3/07 3:10	BSP	GCMS_T_070802D
1,1-Dichloropropene	<0.25	0.25		mg/Kg	1.0	SW8260B	7/25/07	8/3/07 3:10	BSP	GCMS_T_070802D
cis-1,3-Dichloropropene	<0.050	0.050		mg/Kg	1.0	SW8260B	7/25/07	8/3/07 3:10	BSP	GCMS_T_070802D
trans-1,3-Dichloropropene	<0.050	0.050		mg/Kg	1.0	SW8260B	7/25/07	8/3/07 3:10	BSP	GCMS_T_070802D
Ethylbenzene	<0.10	0.10	L1	mg/Kg	1.0	SW8260B	7/25/07	8/3/07 3:10	BSP	GCMS_T_070802D
Hexachlorobutadiene	<0.50	0.50		mg/Kg	1.0	SW8260B	7/25/07	8/3/07 3:10	BSP	GCMS_T_070802D
2-Hexanone	<0.50	0.50		mg/Kg	1.0	SW8260B	7/25/07	8/3/07 3:10	BSP	GCMS_T_070802D
Iodomethane	<0.50	0.50		mg/Kg	1.0	SW8260B	7/25/07	8/3/07 3:10	BSP	GCMS_T_070802D
Isopropylbenzene	<0.25	0.25		mg/Kg	1.0	SW8260B	7/25/07	8/3/07 3:10	BSP	GCMS_T_070802D

Confidential and Privileged

TRANSWEST GEOCHEM

Date Printed 17-Aug-07

License No. AZM133/AZ0133

CLIENT: SCS Engineers
Work Order: 0707362
Lab ID: 0707362-103
Project Name: Pioneer Paints
Project Number: 10204058.06

Client Sample ID: B18-30
Collection Date: 7/24/2007 3:12:00 PM
Matrix: Soil

Analyte	Result	PQL	Qual	Units	DF	Test Code	Date Prepared	Date Analyzed	Analyst	Batch ID
4-Isopropyltoluene	<0.25	0.25		mg/Kg	1.0	SW8260B	7/25/07	8/3/07 3:10	BSP	GCMS_T_070802D
Methylene chloride	<0.50	0.50		mg/Kg	1.0	SW8260B	7/25/07	8/3/07 3:10	BSP	GCMS_T_070802D
4-Methyl-2-pentanone	<0.50	0.50		mg/Kg	1.0	SW8260B	7/25/07	8/3/07 3:10	BSP	GCMS_T_070802D
Methyl tert-butyl ether	<0.25	0.25		mg/Kg	1.0	SW8260B	7/25/07	8/3/07 3:10	BSP	GCMS_T_070802D
Naphthalene	<0.25	0.25		mg/Kg	1.0	SW8260B	7/25/07	8/3/07 3:10	BSP	GCMS_T_070802D
n-Propylbenzene	<0.25	0.25		mg/Kg	1.0	SW8260B	7/25/07	8/3/07 3:10	BSP	GCMS_T_070802D
Styrene	<0.25	0.25		mg/Kg	1.0	SW8260B	7/25/07	8/3/07 3:10	BSP	GCMS_T_070802D
1,1,1,2-Tetrachloroethane	<0.25	0.25		mg/Kg	1.0	SW8260B	7/25/07	8/3/07 3:10	BSP	GCMS_T_070802D
1,1,2,2-Tetrachloroethane	<0.10	0.10		mg/Kg	1.0	SW8260B	7/25/07	8/3/07 3:10	BSP	GCMS_T_070802D
Tetrachloroethene	<0.050	0.050		mg/Kg	1.0	SW8260B	7/25/07	8/3/07 3:10	BSP	GCMS_T_070802D
Toluene	<0.10	0.10	L1	mg/Kg	1.0	SW8260B	7/25/07	8/3/07 3:10	BSP	GCMS_T_070802D
1,2,3-Trichlorobenzene	<0.25	0.25		mg/Kg	1.0	SW8260B	7/25/07	8/3/07 3:10	BSP	GCMS_T_070802D
1,2,4-Trichlorobenzene	<0.25	0.25		mg/Kg	1.0	SW8260B	7/25/07	8/3/07 3:10	BSP	GCMS_T_070802D
1,1,1-Trichloroethane	<0.050	0.050		mg/Kg	1.0	SW8260B	7/25/07	8/3/07 3:10	BSP	GCMS_T_070802D
1,1,2-Trichloroethane	<0.050	0.050		mg/Kg	1.0	SW8260B	7/25/07	8/3/07 3:10	BSP	GCMS_T_070802D
Trichloroethene	<0.050	0.050		mg/Kg	1.0	SW8260B	7/25/07	8/3/07 3:10	BSP	GCMS_T_070802D
Trichlorofluoromethane	<0.50	0.50		mg/Kg	1.0	SW8260B	7/25/07	8/3/07 3:10	BSP	GCMS_T_070802D
1,2,3-Trichloropropane	<0.25	0.25		mg/Kg	1.0	SW8260B	7/25/07	8/3/07 3:10	BSP	GCMS_T_070802D
1,2,4-Trimethylbenzene	<0.25	0.25		mg/Kg	1.0	SW8260B	7/25/07	8/3/07 3:10	BSP	GCMS_T_070802D
1,3,5-Trimethylbenzene	<0.25	0.25		mg/Kg	1.0	SW8260B	7/25/07	8/3/07 3:10	BSP	GCMS_T_070802D
Vinyl acetate	<0.50	0.50		mg/Kg	1.0	SW8260B	7/25/07	8/3/07 3:10	BSP	GCMS_T_070802D
Vinyl chloride	<0.50	0.50		mg/Kg	1.0	SW8260B	7/25/07	8/3/07 3:10	BSP	GCMS_T_070802D
Xylenes, Total	<0.15	0.15	L1	mg/Kg	1.0	SW8260B	7/25/07	8/3/07 3:10	BSP	GCMS_T_070802D
4-Bromofluorobenzene(Surrogate)	111	59-131		%REC	1.0	SW8260B	7/25/07	8/3/07 3:10	BSP	GCMS_T_070802D
1,2-Dichloroethane-d4(Surrogate)	112	63-123		%REC	1.0	SW8260B	7/25/07	8/3/07 3:10	BSP	GCMS_T_070802D
Dibromofluoromethane(Surrogate)	99	63-123		%REC	1.0	SW8260B	7/25/07	8/3/07 3:10	BSP	GCMS_T_070802D
Toluene-d8(Surrogate)	98	64-120		%REC	1.0	SW8260B	7/25/07	8/3/07 3:10	BSP	GCMS_T_070802D

Confidential and Privileged

TRANSWEST GEOCHEM

Date Printed 17-Aug-07

License No. AZM133/AZ0133

CLIENT: SCS Engineers
Work Order: 0707362
Lab ID: 0707362-104
Project Name: Pioneer Paints
Project Number: 10204058.06

Client Sample ID: B22-10
Collection Date: 7/24/2007 4:18:00 PM
Matrix: Soil

Analyte	Result	PQL	Qual	Units	DF	Test Code	Date Prepared	Date Analyzed	Analyst	Batch ID
Acenaphthene	<0.40	0.40		mg/Kg	1.0	EPA 8310	8/6/07	8/9/07 6:23	MJB	14320
Acenaphthylene	<0.40	0.40		mg/Kg	1.0	EPA 8310	8/6/07	8/9/07 6:23	MJB	14320
Anthracene	<0.040	0.040		mg/Kg	1.0	EPA 8310	8/6/07	8/9/07 6:23	MJB	14320
Benz[a]anthracene	<0.040	0.040		mg/Kg	1.0	EPA 8310	8/6/07	8/9/07 6:23	MJB	14320
Benzo[a]pyrene	<0.010	0.010	V1	mg/Kg	1.0	EPA 8310	8/6/07	8/9/07 6:23	MJB	14320
Benzo[b]fluoranthene	<0.040	0.040		mg/Kg	1.0	EPA 8310	8/6/07	8/9/07 6:23	MJB	14320
Benzo[g,h,i]perylene	<0.040	0.040		mg/Kg	1.0	EPA 8310	8/6/07	8/9/07 6:23	MJB	14320
Benzo[k]fluoranthene	<0.040	0.040		mg/Kg	1.0	EPA 8310	8/6/07	8/9/07 6:23	MJB	14320
Chrysene	<0.040	0.040		mg/Kg	1.0	EPA 8310	8/6/07	8/9/07 6:23	MJB	14320
Dibenz[a,h]anthracene	<0.040	0.040		mg/Kg	1.0	EPA 8310	8/6/07	8/9/07 6:23	MJB	14320
Fluoranthene	<0.040	0.040		mg/Kg	1.0	EPA 8310	8/6/07	8/9/07 6:23	MJB	14320
Fluorene	<0.040	0.040		mg/Kg	1.0	EPA 8310	8/6/07	8/9/07 6:23	MJB	14320
Indeno[1,2,3-cd]pyrene	<0.020	0.020		mg/Kg	1.0	EPA 8310	8/6/07	8/9/07 6:23	MJB	14320
Naphthalene	<0.10	0.10		mg/Kg	1.0	EPA 8310	8/6/07	8/9/07 6:23	MJB	14320
Phenanthrene	<0.080	0.080		mg/Kg	1.0	EPA 8310	8/6/07	8/9/07 6:23	MJB	14320
Pyrene	<0.040	0.040		mg/Kg	1.0	EPA 8310	8/6/07	8/9/07 6:23	MJB	14320
2-Chloroanthracene(Surrogate)	77	51-125		%REC	1.0	EPA 8310	8/6/07	8/9/07 6:23	MJB	14320
Arsenic	**5.5**	5.0		mg/Kg	1.0	SW6010B	8/2/07	8/5/07 20:50	BJK	14308
Cadmium	<1.0	1.0		mg/Kg	1.0	SW6010B	8/2/07	8/5/07 20:50	BJK	14308
Chromium	**9.7**	5.0		mg/Kg	1.0	SW6010B	8/2/07	8/5/07 20:50	BJK	14308
Lead	**16**	5.0		mg/Kg	1.0	SW6010B	8/2/07	8/5/07 20:50	BJK	14308
Nickel	**8.5**	5.0		mg/Kg	1.0	SW6010B	8/2/07	8/5/07 20:50	BJK	14308
Silver	<5.0	5.0		mg/Kg	1.0	SW6010B	8/2/07	8/5/07 20:50	BJK	14308
Mercury	<0.083	0.083	L1	mg/Kg	1.0	SW7471A	7/31/07	7/31/07	LB	14279
C10-C22 DRO	<30	30		mg/Kg	1.0	8015AZ	7/24/07	7/24/07	BK	3GC7070724
C22-C32 ORO	<100	100		mg/Kg	1.0	8015AZ	7/24/07	7/24/07	BK	3GC7070724
C10-C32 SRL	<130	130		mg/Kg	1.0	8015AZ	7/24/07	7/24/07	BK	3GC7070724
o-Terphenyl(Surrogate)	116	70-130		%REC	1.0	8015AZ	7/24/07	7/24/07	BK	3GC7070724
Benzene	<0.050	0.050		mg/Kg	1.0	SW8021B	7/24/07	7/24/07	BK	3GC6070724
Ethylbenzene	<0.10	0.10		mg/Kg	1.0	SW8021B	7/24/07	7/24/07	BK	3GC6070724
Toluene	<0.10	0.10		mg/Kg	1.0	SW8021B	7/24/07	7/24/07	BK	3GC6070724
Xylenes, total	<0.15	0.15		mg/Kg	1.0	SW8021B	7/24/07	7/24/07	BK	3GC6070724
Bromofluorobenzene(Surrogate)	127	61-135		%REC	1.0	SW8021B	7/24/07	7/24/07	BK	3GC6070724
Acetone	<1.5	1.5		mg/Kg	1.0	SW8260B	7/25/07	8/3/07 3:54	BSP	GCMS_T_070802D
Benzene	<0.050	0.050	L1	mg/Kg	1.0	SW8260B	7/25/07	8/3/07 3:54	BSP	GCMS_T_070802D

Confidential and Privileged

TRANSWEST GEOCHEM

Date Printed 17-Aug-07

License No. AZM133/AZ0133

CLIENT: SCS Engineers
Work Order: 0707362
Lab ID: 0707362-104
Project Name: Pioneer Paints
Project Number: 10204058.06

Client Sample ID: B22-10
Collection Date: 7/24/2007 4:18:00 PM
Matrix: Soil

Analyte	Result	PQL	Qual	Units	DF	Test Code	Date Prepared	Date Analyzed	Analyst	Batch ID
Bromobenzene	<0.25	0.25		mg/Kg	1.0	SW8260B	7/25/07	8/3/07 3:54	BSP	GCMS_T_070802D
Bromochloromethane	<0.050	0.050		mg/Kg	1.0	SW8260B	7/25/07	8/3/07 3:54	BSP	GCMS_T_070802D
Bromodichloromethane	<0.050	0.050		mg/Kg	1.0	SW8260B	7/25/07	8/3/07 3:54	BSP	GCMS_T_070802D
Bromoform	<0.10	0.10		mg/Kg	1.0	SW8260B	7/25/07	8/3/07 3:54	BSP	GCMS_T_070802D
Bromomethane	<0.50	0.50		mg/Kg	1.0	SW8260B	7/25/07	8/3/07 3:54	BSP	GCMS_T_070802D
2-Butanone	<0.50	0.50		mg/Kg	1.0	SW8260B	7/25/07	8/3/07 3:54	BSP	GCMS_T_070802D
n-Butylbenzene	<0.25	0.25		mg/Kg	1.0	SW8260B	7/25/07	8/3/07 3:54	BSP	GCMS_T_070802D
sec-Butylbenzene	<0.25	0.25		mg/Kg	1.0	SW8260B	7/25/07	8/3/07 3:54	BSP	GCMS_T_070802D
tert-Butylbenzene	<0.25	0.25		mg/Kg	1.0	SW8260B	7/25/07	8/3/07 3:54	BSP	GCMS_T_070802D
Carbon disulfide	<0.50	0.50		mg/Kg	1.0	SW8260B	7/25/07	8/3/07 3:54	BSP	GCMS_T_070802D
Carbon tetrachloride	<0.050	0.050		mg/Kg	1.0	SW8260B	7/25/07	8/3/07 3:54	BSP	GCMS_T_070802D
Chlorobenzene	<0.050	0.050		mg/Kg	1.0	SW8260B	7/25/07	8/3/07 3:54	BSP	GCMS_T_070802D
Dibromochloromethane	<0.050	0.050		mg/Kg	1.0	SW8260B	7/25/07	8/3/07 3:54	BSP	GCMS_T_070802D
Chloroethane	<0.50	0.50		mg/Kg	1.0	SW8260B	7/25/07	8/3/07 3:54	BSP	GCMS_T_070802D
Chloroform	<0.050	0.050		mg/Kg	1.0	SW8260B	7/25/07	8/3/07 3:54	BSP	GCMS_T_070802D
Chloromethane	<0.50	0.50		mg/Kg	1.0	SW8260B	7/25/07	8/3/07 3:54	BSP	GCMS_T_070802D
2-Chlorotoluene	<0.25	0.25		mg/Kg	1.0	SW8260B	7/25/07	8/3/07 3:54	BSP	GCMS_T_070802D
4-Chlorotoluene	<0.25	0.25		mg/Kg	1.0	SW8260B	7/25/07	8/3/07 3:54	BSP	GCMS_T_070802D
1,2-Dibromo-3-chloropropane	<0.50	0.50		mg/Kg	1.0	SW8260B	7/25/07	8/3/07 3:54	BSP	GCMS_T_070802D
1,2-Dibromoethane	<0.50	0.50		mg/Kg	1.0	SW8260B	7/25/07	8/3/07 3:54	BSP	GCMS_T_070802D
Dibromomethane	<0.25	0.25		mg/Kg	1.0	SW8260B	7/25/07	8/3/07 3:54	BSP	GCMS_T_070802D
1,2-Dichlorobenzene	<0.050	0.050		mg/Kg	1.0	SW8260B	7/25/07	8/3/07 3:54	BSP	GCMS_T_070802D
1,3-Dichlorobenzene	<0.050	0.050		mg/Kg	1.0	SW8260B	7/25/07	8/3/07 3:54	BSP	GCMS_T_070802D
1,4-Dichlorobenzene	<0.050	0.050		mg/Kg	1.0	SW8260B	7/25/07	8/3/07 3:54	BSP	GCMS_T_070802D
Dichlorodifluoromethane	<0.50	0.50		mg/Kg	1.0	SW8260B	7/25/07	8/3/07 3:54	BSP	GCMS_T_070802D
1,1-Dichloroethane	<0.050	0.050		mg/Kg	1.0	SW8260B	7/25/07	8/3/07 3:54	BSP	GCMS_T_070802D
1,2-Dichloroethane	<0.050	0.050		mg/Kg	1.0	SW8260B	7/25/07	8/3/07 3:54	BSP	GCMS_T_070802D
1,1-Dichloroethene	<0.10	0.10		mg/Kg	1.0	SW8260B	7/25/07	8/3/07 3:54	BSP	GCMS_T_070802D
cis-1,2-Dichloroethene	<0.050	0.050		mg/Kg	1.0	SW8260B	7/25/07	8/3/07 3:54	BSP	GCMS_T_070802D
trans-1,2-Dichloroethene	<0.050	0.050		mg/Kg	1.0	SW8260B	7/25/07	8/3/07 3:54	BSP	GCMS_T_070802D
1,2-Dichloropropane	<0.050	0.050		mg/Kg	1.0	SW8260B	7/25/07	8/3/07 3:54	BSP	GCMS_T_070802D
1,3-Dichloropropane	<0.25	0.25		mg/Kg	1.0	SW8260B	7/25/07	8/3/07 3:54	BSP	GCMS_T_070802D
2,2-Dichloropropane	<0.25	0.25		mg/Kg	1.0	SW8260B	7/25/07	8/3/07 3:54	BSP	GCMS_T_070802D
1,1-Dichloropropene	<0.25	0.25		mg/Kg	1.0	SW8260B	7/25/07	8/3/07 3:54	BSP	GCMS_T_070802D
cis-1,3-Dichloropropene	<0.050	0.050		mg/Kg	1.0	SW8260B	7/25/07	8/3/07 3:54	BSP	GCMS_T_070802D
trans-1,3-Dichloropropene	<0.050	0.050		mg/Kg	1.0	SW8260B	7/25/07	8/3/07 3:54	BSP	GCMS_T_070802D
Ethylbenzene	<0.10	0.10	L1	mg/Kg	1.0	SW8260B	7/25/07	8/3/07 3:54	BSP	GCMS_T_070802D
Hexachlorobutadiene	<0.50	0.50		mg/Kg	1.0	SW8260B	7/25/07	8/3/07 3:54	BSP	GCMS_T_070802D
2-Hexanone	<0.50	0.50		mg/Kg	1.0	SW8260B	7/25/07	8/3/07 3:54	BSP	GCMS_T_070802D
Iodomethane	<0.50	0.50		mg/Kg	1.0	SW8260B	7/25/07	8/3/07 3:54	BSP	GCMS_T_070802D
Isopropylbenzene	<0.25	0.25		mg/Kg	1.0	SW8260B	7/25/07	8/3/07 3:54	BSP	GCMS_T_070802D

Confidential and Privileged

TRANSWEST GEOCHEM

Date Printed 17-Aug-07

License No. AZM133/AZ0133

CLIENT: SCS Engineers
Work Order: 0707362
Lab ID: 0707362-104
Project Name: Pioneer Paints
Project Number: 10204058.06

Client Sample ID: B22-10
Collection Date: 7/24/2007 4:18:00 PM
Matrix: Soil

Analyte	Result	PQL	Qual	Units	DF	Test Code	Date Prepared	Date Analyzed	Analyst	Batch ID
4-Isopropyltoluene	<0.25	0.25		mg/Kg	1.0	SW8260B	7/25/07	8/3/07 3:54	BSP	GCMS_T_070802D
Methylene chloride	<0.50	0.50		mg/Kg	1.0	SW8260B	7/25/07	8/3/07 3:54	BSP	GCMS_T_070802D
4-Methyl-2-pentanone	<0.50	0.50		mg/Kg	1.0	SW8260B	7/25/07	8/3/07 3:54	BSP	GCMS_T_070802D
Methyl tert-butyl ether	<0.25	0.25		mg/Kg	1.0	SW8260B	7/25/07	8/3/07 3:54	BSP	GCMS_T_070802D
Naphthalene	<0.25	0.25		mg/Kg	1.0	SW8260B	7/25/07	8/3/07 3:54	BSP	GCMS_T_070802D
n-Propylbenzene	<0.25	0.25		mg/Kg	1.0	SW8260B	7/25/07	8/3/07 3:54	BSP	GCMS_T_070802D
Styrene	<0.25	0.25		mg/Kg	1.0	SW8260B	7/25/07	8/3/07 3:54	BSP	GCMS_T_070802D
1,1,1,2-Tetrachloroethane	<0.25	0.25		mg/Kg	1.0	SW8260B	7/25/07	8/3/07 3:54	BSP	GCMS_T_070802D
1,1,2,2-Tetrachloroethane	<0.10	0.10		mg/Kg	1.0	SW8260B	7/25/07	8/3/07 3:54	BSP	GCMS_T_070802D
Tetrachloroethene	<0.050	0.050		mg/Kg	1.0	SW8260B	7/25/07	8/3/07 3:54	BSP	GCMS_T_070802D
Toluene	<0.10	0.10	L1	mg/Kg	1.0	SW8260B	7/25/07	8/3/07 3:54	BSP	GCMS_T_070802D
1,2,3-Trichlorobenzene	<0.25	0.25		mg/Kg	1.0	SW8260B	7/25/07	8/3/07 3:54	BSP	GCMS_T_070802D
1,2,4-Trichlorobenzene	<0.25	0.25		mg/Kg	1.0	SW8260B	7/25/07	8/3/07 3:54	BSP	GCMS_T_070802D
1,1,1-Trichloroethane	<0.050	0.050		mg/Kg	1.0	SW8260B	7/25/07	8/3/07 3:54	BSP	GCMS_T_070802D
1,1,2-Trichloroethane	<0.050	0.050		mg/Kg	1.0	SW8260B	7/25/07	8/3/07 3:54	BSP	GCMS_T_070802D
Trichloroethene	<0.050	0.050		mg/Kg	1.0	SW8260B	7/25/07	8/3/07 3:54	BSP	GCMS_T_070802D
Trichlorofluoromethane	<0.50	0.50		mg/Kg	1.0	SW8260B	7/25/07	8/3/07 3:54	BSP	GCMS_T_070802D
1,2,3-Trichloropropane	<0.25	0.25		mg/Kg	1.0	SW8260B	7/25/07	8/3/07 3:54	BSP	GCMS_T_070802D
1,2,4-Trimethylbenzene	<0.25	0.25		mg/Kg	1.0	SW8260B	7/25/07	8/3/07 3:54	BSP	GCMS_T_070802D
1,3,5-Trimethylbenzene	<0.25	0.25		mg/Kg	1.0	SW8260B	7/25/07	8/3/07 3:54	BSP	GCMS_T_070802D
Vinyl acetate	<0.50	0.50		mg/Kg	1.0	SW8260B	7/25/07	8/3/07 3:54	BSP	GCMS_T_070802D
Vinyl chloride	<0.50	0.50		mg/Kg	1.0	SW8260B	7/25/07	8/3/07 3:54	BSP	GCMS_T_070802D
Xylenes, Total	<0.15	0.15	L1	mg/Kg	1.0	SW8260B	7/25/07	8/3/07 3:54	BSP	GCMS_T_070802D
4-Bromofluorobenzene(Surrogate)	107	59-131		%REC	1.0	SW8260B	7/25/07	8/3/07 3:54	BSP	GCMS_T_070802D
1,2-Dichloroethane-d4(Surrogate)	117	63-123		%REC	1.0	SW8260B	7/25/07	8/3/07 3:54	BSP	GCMS_T_070802D
Dibromofluoromethane(Surrogate)	102	63-123		%REC	1.0	SW8260B	7/25/07	8/3/07 3:54	BSP	GCMS_T_070802D
Toluene-d8(Surrogate)	100	64-120		%REC	1.0	SW8260B	7/25/07	8/3/07 3:54	BSP	GCMS_T_070802D

Confidential and Privileged

TRANSWEST GEOCHEM

Date Printed 17-Aug-07

License No. AZM133/AZ0133

CLIENT: SCS Engineers
Work Order: 0707362
Lab ID: 0707362-105
Project Name: Pioneer Paints
Project Number: 10204058.06

Client Sample ID: B22-15
Collection Date: 7/24/2007 4:24:00 PM
Matrix: Soil

Analyte	Result	PQL	Qual	Units	DF	Test Code	Date Prepared	Date Analyzed	Analyst	Batch ID
Acenaphthene	<0.40	0.40		mg/Kg	1.0	EPA 8310	8/6/07	8/9/07 6:54	MJB	14320
Acenaphthylene	<0.40	0.40		mg/Kg	1.0	EPA 8310	8/6/07	8/9/07 6:54	MJB	14320
Anthracene	<0.040	0.040		mg/Kg	1.0	EPA 8310	8/6/07	8/9/07 6:54	MJB	14320
Benz[a]anthracene	<0.040	0.040		mg/Kg	1.0	EPA 8310	8/6/07	8/9/07 6:54	MJB	14320
Benzo[a]pyrene	<0.010	0.010	V1	mg/Kg	1.0	EPA 8310	8/6/07	8/9/07 6:54	MJB	14320
Benzo[b]fluoranthene	<0.040	0.040		mg/Kg	1.0	EPA 8310	8/6/07	8/9/07 6:54	MJB	14320
Benzo[g,h,i]perylene	<0.040	0.040		mg/Kg	1.0	EPA 8310	8/6/07	8/9/07 6:54	MJB	14320
Benzo[k]fluoranthene	<0.040	0.040		mg/Kg	1.0	EPA 8310	8/6/07	8/9/07 6:54	MJB	14320
Chrysene	<0.040	0.040		mg/Kg	1.0	EPA 8310	8/6/07	8/9/07 6:54	MJB	14320
Dibenz[a,h]anthracene	<0.040	0.040		mg/Kg	1.0	EPA 8310	8/6/07	8/9/07 6:54	MJB	14320
Fluoranthene	<0.040	0.040		mg/Kg	1.0	EPA 8310	8/6/07	8/9/07 6:54	MJB	14320
Fluorene	<0.040	0.040		mg/Kg	1.0	EPA 8310	8/6/07	8/9/07 6:54	MJB	14320
Indeno[1,2,3-cd]pyrene	<0.020	0.020		mg/Kg	1.0	EPA 8310	8/6/07	8/9/07 6:54	MJB	14320
Naphthalene	<0.10	0.10		mg/Kg	1.0	EPA 8310	8/6/07	8/9/07 6:54	MJB	14320
Phenanthrene	<0.080	0.080		mg/Kg	1.0	EPA 8310	8/6/07	8/9/07 6:54	MJB	14320
Pyrene	<0.040	0.040		mg/Kg	1.0	EPA 8310	8/6/07	8/9/07 6:54	MJB	14320
2-Chloroanthracene(Surrogate)	85	51-125		%REC	1.0	EPA 8310	8/6/07	8/9/07 6:54	MJB	14320
Arsenic	**6.1**	5.0		mg/Kg	1.0	SW6010B	8/2/07	8/5/07 21:01	BJK	14308
Cadmium	**1.1**	1.0		mg/Kg	1.0	SW6010B	8/2/07	8/6/07 10:22	BJK	14308
Chromium	**9.4**	5.0		mg/Kg	1.0	SW6010B	8/2/07	8/5/07 21:01	BJK	14308
Lead	**17**	5.0		mg/Kg	1.0	SW6010B	8/2/07	8/5/07 21:01	BJK	14308
Nickel	**9.2**	5.0		mg/Kg	1.0	SW6010B	8/2/07	8/5/07 21:01	BJK	14308
Silver	<5.0	5.0		mg/Kg	1.0	SW6010B	8/2/07	8/5/07 21:01	BJK	14308
Mercury	<0.083	0.083	L1	mg/Kg	1.0	SW7471A	7/31/07	7/31/07	LB	14279
C10-C22 DRO	<30	30		mg/Kg	1.0	8015AZ	7/24/07	7/24/07	BK	3GC7070724
C22-C32 ORO	<100	100		mg/Kg	1.0	8015AZ	7/24/07	7/24/07	BK	3GC7070724
C10-C32 SRL	<130	130		mg/Kg	1.0	8015AZ	7/24/07	7/24/07	BK	3GC7070724
o-Terphenyl(Surrogate)	102	70-130		%REC	1.0	8015AZ	7/24/07	7/24/07	BK	3GC7070724
Benzene	<0.050	0.050		mg/Kg	1.0	SW8021B	7/24/07	7/24/07	BK	3GC6070724
Ethylbenzene	<0.10	0.10		mg/Kg	1.0	SW8021B	7/24/07	7/24/07	BK	3GC6070724
Toluene	<0.10	0.10		mg/Kg	1.0	SW8021B	7/24/07	7/24/07	BK	3GC6070724
Xylenes, total	<0.15	0.15		mg/Kg	1.0	SW8021B	7/24/07	7/24/07	BK	3GC6070724
Bromofluorobenzene(Surrogate)	96	61-135		%REC	1.0	SW8021B	7/24/07	7/24/07	BK	3GC6070724
Acetone	<1.5	1.5		mg/Kg	1.0	SW8260B	7/25/07	8/3/07 4:38	BSP	GCMS_T_070802D
Benzene	<0.050	0.050	L1	mg/Kg	1.0	SW8260B	7/25/07	8/3/07 4:38	BSP	GCMS_T_070802D

Confidential and Privileged

TRANSWEST GEOCHEM

Date Printed 17-Aug-07

License No. AZM133/AZ0133

CLIENT: SCS Engineers
Work Order: 0707362
Lab ID: 0707362-105
Project Name: Pioneer Paints
Project Number: 10204058.06

Client Sample ID: B22-15
Collection Date: 7/24/2007 4:24:00 PM
Matrix: Soil

Analyte	Result	PQL	Qual	Units	DF	Test Code	Date Prepared	Date Analyzed	Analyst	Batch ID
Bromobenzene	<0.25	0.25		mg/Kg	1.0	SW8260B	7/25/07	8/3/07 4:38	BSP	GCMS_T_070802D
Bromochloromethane	<0.050	0.050		mg/Kg	1.0	SW8260B	7/25/07	8/3/07 4:38	BSP	GCMS_T_070802D
Bromodichloromethane	<0.050	0.050		mg/Kg	1.0	SW8260B	7/25/07	8/3/07 4:38	BSP	GCMS_T_070802D
Bromoform	<0.10	0.10		mg/Kg	1.0	SW8260B	7/25/07	8/3/07 4:38	BSP	GCMS_T_070802D
Bromomethane	<0.50	0.50		mg/Kg	1.0	SW8260B	7/25/07	8/3/07 4:38	BSP	GCMS_T_070802D
2-Butanone	<0.50	0.50		mg/Kg	1.0	SW8260B	7/25/07	8/3/07 4:38	BSP	GCMS_T_070802D
n-Butylbenzene	<0.25	0.25		mg/Kg	1.0	SW8260B	7/25/07	8/3/07 4:38	BSP	GCMS_T_070802D
sec-Butylbenzene	<0.25	0.25		mg/Kg	1.0	SW8260B	7/25/07	8/3/07 4:38	BSP	GCMS_T_070802D
tert-Butylbenzene	<0.25	0.25		mg/Kg	1.0	SW8260B	7/25/07	8/3/07 4:38	BSP	GCMS_T_070802D
Carbon disulfide	<0.50	0.50		mg/Kg	1.0	SW8260B	7/25/07	8/3/07 4:38	BSP	GCMS_T_070802D
Carbon tetrachloride	<0.050	0.050		mg/Kg	1.0	SW8260B	7/25/07	8/3/07 4:38	BSP	GCMS_T_070802D
Chlorobenzene	<0.050	0.050		mg/Kg	1.0	SW8260B	7/25/07	8/3/07 4:38	BSP	GCMS_T_070802D
Dibromochloromethane	<0.050	0.050		mg/Kg	1.0	SW8260B	7/25/07	8/3/07 4:38	BSP	GCMS_T_070802D
Chloroethane	<0.50	0.50		mg/Kg	1.0	SW8260B	7/25/07	8/3/07 4:38	BSP	GCMS_T_070802D
Chloroform	<0.050	0.050		mg/Kg	1.0	SW8260B	7/25/07	8/3/07 4:38	BSP	GCMS_T_070802D
Chloromethane	<0.50	0.50		mg/Kg	1.0	SW8260B	7/25/07	8/3/07 4:38	BSP	GCMS_T_070802D
2-Chlorotoluene	<0.25	0.25		mg/Kg	1.0	SW8260B	7/25/07	8/3/07 4:38	BSP	GCMS_T_070802D
4-Chlorotoluene	<0.25	0.25		mg/Kg	1.0	SW8260B	7/25/07	8/3/07 4:38	BSP	GCMS_T_070802D
1,2-Dibromo-3-chloropropane	<0.50	0.50		mg/Kg	1.0	SW8260B	7/25/07	8/3/07 4:38	BSP	GCMS_T_070802D
1,2-Dibromoethane	<0.50	0.50		mg/Kg	1.0	SW8260B	7/25/07	8/3/07 4:38	BSP	GCMS_T_070802D
Dibromomethane	<0.25	0.25		mg/Kg	1.0	SW8260B	7/25/07	8/3/07 4:38	BSP	GCMS_T_070802D
1,2-Dichlorobenzene	<0.050	0.050		mg/Kg	1.0	SW8260B	7/25/07	8/3/07 4:38	BSP	GCMS_T_070802D
1,3-Dichlorobenzene	<0.050	0.050		mg/Kg	1.0	SW8260B	7/25/07	8/3/07 4:38	BSP	GCMS_T_070802D
1,4-Dichlorobenzene	<0.050	0.050		mg/Kg	1.0	SW8260B	7/25/07	8/3/07 4:38	BSP	GCMS_T_070802D
Dichlorodifluoromethane	<0.50	0.50		mg/Kg	1.0	SW8260B	7/25/07	8/3/07 4:38	BSP	GCMS_T_070802D
1,1-Dichloroethane	<0.050	0.050		mg/Kg	1.0	SW8260B	7/25/07	8/3/07 4:38	BSP	GCMS_T_070802D
1,2-Dichloroethane	<0.050	0.050		mg/Kg	1.0	SW8260B	7/25/07	8/3/07 4:38	BSP	GCMS_T_070802D
1,1-Dichloroethene	<0.10	0.10		mg/Kg	1.0	SW8260B	7/25/07	8/3/07 4:38	BSP	GCMS_T_070802D
cis-1,2-Dichloroethene	<0.050	0.050		mg/Kg	1.0	SW8260B	7/25/07	8/3/07 4:38	BSP	GCMS_T_070802D
trans-1,2-Dichloroethene	<0.050	0.050		mg/Kg	1.0	SW8260B	7/25/07	8/3/07 4:38	BSP	GCMS_T_070802D
1,2-Dichloropropane	<0.050	0.050		mg/Kg	1.0	SW8260B	7/25/07	8/3/07 4:38	BSP	GCMS_T_070802D
1,3-Dichloropropane	<0.25	0.25		mg/Kg	1.0	SW8260B	7/25/07	8/3/07 4:38	BSP	GCMS_T_070802D
2,2-Dichloropropane	<0.25	0.25		mg/Kg	1.0	SW8260B	7/25/07	8/3/07 4:38	BSP	GCMS_T_070802D
1,1-Dichloropropene	<0.25	0.25		mg/Kg	1.0	SW8260B	7/25/07	8/3/07 4:38	BSP	GCMS_T_070802D
cis-1,3-Dichloropropene	<0.050	0.050		mg/Kg	1.0	SW8260B	7/25/07	8/3/07 4:38	BSP	GCMS_T_070802D
trans-1,3-Dichloropropene	<0.050	0.050		mg/Kg	1.0	SW8260B	7/25/07	8/3/07 4:38	BSP	GCMS_T_070802D
Ethylbenzene	<0.10	0.10	L1	mg/Kg	1.0	SW8260B	7/25/07	8/3/07 4:38	BSP	GCMS_T_070802D
Hexachlorobutadiene	<0.50	0.50		mg/Kg	1.0	SW8260B	7/25/07	8/3/07 4:38	BSP	GCMS_T_070802D
2-Hexanone	<0.50	0.50		mg/Kg	1.0	SW8260B	7/25/07	8/3/07 4:38	BSP	GCMS_T_070802D
Iodomethane	<0.50	0.50		mg/Kg	1.0	SW8260B	7/25/07	8/3/07 4:38	BSP	GCMS_T_070802D
Isopropylbenzene	<0.25	0.25		mg/Kg	1.0	SW8260B	7/25/07	8/3/07 4:38	BSP	GCMS_T_070802D

Confidential and Privileged

TRANSWEST GEOCHEM

Date Printed 17-Aug-07

License No. AZM133/AZ0133

CLIENT: SCS Engineers
Work Order: 0707362
Lab ID: 0707362-105
Project Name: Pioneer Paints
Project Number: 10204058.06

Client Sample ID: B22-15
Collection Date: 7/24/2007 4:24:00 PM
Matrix: Soil

Analyte	Result	PQL	Qual	Units	DF	Test Code	Date Prepared	Date Analyzed	Analyst	Batch ID
4-Isopropyltoluene	<0.25	0.25		mg/Kg	1.0	SW8260B	7/25/07	8/3/07 4:38	BSP	GCMS_T_070802D
Methylene chloride	<0.50	0.50		mg/Kg	1.0	SW8260B	7/25/07	8/3/07 4:38	BSP	GCMS_T_070802D
4-Methyl-2-pentanone	<0.50	0.50		mg/Kg	1.0	SW8260B	7/25/07	8/3/07 4:38	BSP	GCMS_T_070802D
Methyl tert-butyl ether	<0.25	0.25		mg/Kg	1.0	SW8260B	7/25/07	8/3/07 4:38	BSP	GCMS_T_070802D
Naphthalene	<0.25	0.25		mg/Kg	1.0	SW8260B	7/25/07	8/3/07 4:38	BSP	GCMS_T_070802D
n-Propylbenzene	<0.25	0.25		mg/Kg	1.0	SW8260B	7/25/07	8/3/07 4:38	BSP	GCMS_T_070802D
Styrene	<0.25	0.25		mg/Kg	1.0	SW8260B	7/25/07	8/3/07 4:38	BSP	GCMS_T_070802D
1,1,1,2-Tetrachloroethane	<0.25	0.25		mg/Kg	1.0	SW8260B	7/25/07	8/3/07 4:38	BSP	GCMS_T_070802D
1,1,2,2-Tetrachloroethane	<0.10	0.10		mg/Kg	1.0	SW8260B	7/25/07	8/3/07 4:38	BSP	GCMS_T_070802D
Tetrachloroethene	<0.050	0.050		mg/Kg	1.0	SW8260B	7/25/07	8/3/07 4:38	BSP	GCMS_T_070802D
Toluene	<0.10	0.10	L1	mg/Kg	1.0	SW8260B	7/25/07	8/3/07 4:38	BSP	GCMS_T_070802D
1,2,3-Trichlorobenzene	<0.25	0.25		mg/Kg	1.0	SW8260B	7/25/07	8/3/07 4:38	BSP	GCMS_T_070802D
1,2,4-Trichlorobenzene	<0.25	0.25		mg/Kg	1.0	SW8260B	7/25/07	8/3/07 4:38	BSP	GCMS_T_070802D
1,1,1-Trichloroethane	<0.050	0.050		mg/Kg	1.0	SW8260B	7/25/07	8/3/07 4:38	BSP	GCMS_T_070802D
1,1,2-Trichloroethane	<0.050	0.050		mg/Kg	1.0	SW8260B	7/25/07	8/3/07 4:38	BSP	GCMS_T_070802D
Trichloroethene	<0.050	0.050		mg/Kg	1.0	SW8260B	7/25/07	8/3/07 4:38	BSP	GCMS_T_070802D
Trichlorofluoromethane	<0.50	0.50		mg/Kg	1.0	SW8260B	7/25/07	8/3/07 4:38	BSP	GCMS_T_070802D
1,2,3-Trichloropropane	<0.25	0.25		mg/Kg	1.0	SW8260B	7/25/07	8/3/07 4:38	BSP	GCMS_T_070802D
1,2,4-Trimethylbenzene	<0.25	0.25		mg/Kg	1.0	SW8260B	7/25/07	8/3/07 4:38	BSP	GCMS_T_070802D
1,3,5-Trimethylbenzene	<0.25	0.25		mg/Kg	1.0	SW8260B	7/25/07	8/3/07 4:38	BSP	GCMS_T_070802D
Vinyl acetate	<0.50	0.50		mg/Kg	1.0	SW8260B	7/25/07	8/3/07 4:38	BSP	GCMS_T_070802D
Vinyl chloride	<0.50	0.50		mg/Kg	1.0	SW8260B	7/25/07	8/3/07 4:38	BSP	GCMS_T_070802D
Xylenes, Total	<0.15	0.15	L1	mg/Kg	1.0	SW8260B	7/25/07	8/3/07 4:38	BSP	GCMS_T_070802D
4-Bromofluorobenzene(Surrogate)	104	59-131		%REC	1.0	SW8260B	7/25/07	8/3/07 4:38	BSP	GCMS_T_070802D
1,2-Dichloroethane-d4(Surrogate)	114	63-123		%REC	1.0	SW8260B	7/25/07	8/3/07 4:38	BSP	GCMS_T_070802D
Dibromofluoromethane(Surrogate)	99	63-123		%REC	1.0	SW8260B	7/25/07	8/3/07 4:38	BSP	GCMS_T_070802D
Toluene-d8(Surrogate)	96	64-120		%REC	1.0	SW8260B	7/25/07	8/3/07 4:38	BSP	GCMS_T_070802D

Confidential and Privileged

TRANSWEST GEOCHEM

Date Printed 17-Aug-07

License No. AZM133/AZ0133

CLIENT: SCS Engineers
Work Order: 0707362
Lab ID: 0707362-107
Project Name: Pioneer Paints
Project Number: 10204058.06

Client Sample ID: B22-30
Collection Date: 7/24/2007 4:41:00 PM
Matrix: Soil

Analyte	Result	PQL	Qual	Units	DF	Test Code	Date Prepared	Date Analyzed	Analyst	Batch ID
Acenaphthene	<0.40	0.40		mg/Kg	1.0	EPA 8310	8/6/07	8/9/07 7:25	MJB	14320
Acenaphthylene	<0.40	0.40		mg/Kg	1.0	EPA 8310	8/6/07	8/9/07 7:25	MJB	14320
Anthracene	<0.040	0.040		mg/Kg	1.0	EPA 8310	8/6/07	8/9/07 7:25	MJB	14320
Benz[a]anthracene	<0.040	0.040		mg/Kg	1.0	EPA 8310	8/6/07	8/9/07 7:25	MJB	14320
Benzo[a]pyrene	<0.010	0.010	V1	mg/Kg	1.0	EPA 8310	8/6/07	8/9/07 7:25	MJB	14320
Benzo[b]fluoranthene	<0.040	0.040		mg/Kg	1.0	EPA 8310	8/6/07	8/9/07 7:25	MJB	14320
Benzo[g,h,i]perylene	<0.040	0.040		mg/Kg	1.0	EPA 8310	8/6/07	8/9/07 7:25	MJB	14320
Benzo[k]fluoranthene	<0.040	0.040		mg/Kg	1.0	EPA 8310	8/6/07	8/9/07 7:25	MJB	14320
Chrysene	<0.040	0.040		mg/Kg	1.0	EPA 8310	8/6/07	8/9/07 7:25	MJB	14320
Dibenz[a,h]anthracene	<0.040	0.040		mg/Kg	1.0	EPA 8310	8/6/07	8/9/07 7:25	MJB	14320
Fluoranthene	<0.040	0.040		mg/Kg	1.0	EPA 8310	8/6/07	8/9/07 7:25	MJB	14320
Fluorene	<0.040	0.040		mg/Kg	1.0	EPA 8310	8/6/07	8/9/07 7:25	MJB	14320
Indeno[1,2,3-cd]pyrene	<0.020	0.020		mg/Kg	1.0	EPA 8310	8/6/07	8/9/07 7:25	MJB	14320
Naphthalene	<0.10	0.10		mg/Kg	1.0	EPA 8310	8/6/07	8/9/07 7:25	MJB	14320
Phenanthrene	<0.080	0.080		mg/Kg	1.0	EPA 8310	8/6/07	8/9/07 7:25	MJB	14320
Pyrene	<0.040	0.040		mg/Kg	1.0	EPA 8310	8/6/07	8/9/07 7:25	MJB	14320
2-Chloroanthracene(Surrogate)	95	51-125		%REC	1.0	EPA 8310	8/6/07	8/9/07 7:25	MJB	14320
Arsenic	<5.0	5.0		mg/Kg	1.0	SW6010B	8/2/07	8/5/07 21:04	BJK	14308
Cadmium	<1.0	1.0		mg/Kg	1.0	SW6010B	8/2/07	8/6/07 10:25	BJK	14308
Chromium	**7.3**	5.0		mg/Kg	1.0	SW6010B	8/2/07	8/5/07 21:04	BJK	14308
Lead	<5.0	5.0		mg/Kg	1.0	SW6010B	8/2/07	8/5/07 21:04	BJK	14308
Nickel	<5.0	5.0		mg/Kg	1.0	SW6010B	8/2/07	8/5/07 21:04	BJK	14308
Silver	<5.0	5.0		mg/Kg	1.0	SW6010B	8/2/07	8/5/07 21:04	BJK	14308
Mercury	<0.083	0.083	L1	mg/Kg	1.0	SW7471A	7/31/07	7/31/07	LB	14279
C10-C22 DRO	<30	30		mg/Kg	1.0	8015AZ	7/24/07	7/24/07	BK	3GC7070724
C22-C32 ORO	<100	100		mg/Kg	1.0	8015AZ	7/24/07	7/24/07	BK	3GC7070724
C10-C32 SRL	<130	130		mg/Kg	1.0	8015AZ	7/24/07	7/24/07	BK	3GC7070724
o-Terphenyl(Surrogate)	108	70-130		%REC	1.0	8015AZ	7/24/07	7/24/07	BK	3GC7070724
Benzene	<0.050	0.050		mg/Kg	1.0	SW8021B	7/24/07	7/24/07	BK	3GC6070724
Ethylbenzene	<0.10	0.10		mg/Kg	1.0	SW8021B	7/24/07	7/24/07	BK	3GC6070724
Toluene	<0.10	0.10		mg/Kg	1.0	SW8021B	7/24/07	7/24/07	BK	3GC6070724
Xylenes, total	<0.15	0.15		mg/Kg	1.0	SW8021B	7/24/07	7/24/07	BK	3GC6070724
Bromofluorobenzene(Surrogate)	82	61-135		%REC	1.0	SW8021B	7/24/07	7/24/07	BK	3GC6070724
Acetone	<1.5	1.5		mg/Kg	1.0	SW8260B	7/25/07	8/3/07 5:21	BSP	GCMS_T_070802D
Benzene	<0.050	0.050	L1	mg/Kg	1.0	SW8260B	7/25/07	8/3/07 5:21	BSP	GCMS_T_070802D

Confidential and Privileged

TRANSWEST GEOCHEM

Date Printed 17-Aug-07

License No. AZM133/AZ0133

CLIENT: SCS Engineers
Work Order: 0707362
Lab ID: 0707362-107
Project Name: Pioneer Paints
Project Number: 10204058.06

Client Sample ID: B22-30
Collection Date: 7/24/2007 4:41:00 PM
Matrix: Soil

Analyte	Result	PQL	Qual	Units	DF	Test Code	Date Prepared	Date Analyzed	Analyst	Batch ID
Bromobenzene	<0.25	0.25		mg/Kg	1.0	SW8260B	7/25/07	8/3/07 5:21	BSP	GCMS_T_070802D
Bromochloromethane	<0.050	0.050		mg/Kg	1.0	SW8260B	7/25/07	8/3/07 5:21	BSP	GCMS_T_070802D
Bromodichloromethane	<0.050	0.050		mg/Kg	1.0	SW8260B	7/25/07	8/3/07 5:21	BSP	GCMS_T_070802D
Bromoform	<0.10	0.10		mg/Kg	1.0	SW8260B	7/25/07	8/3/07 5:21	BSP	GCMS_T_070802D
Bromomethane	<0.50	0.50		mg/Kg	1.0	SW8260B	7/25/07	8/3/07 5:21	BSP	GCMS_T_070802D
2-Butanone	<0.50	0.50		mg/Kg	1.0	SW8260B	7/25/07	8/3/07 5:21	BSP	GCMS_T_070802D
n-Butylbenzene	<0.25	0.25		mg/Kg	1.0	SW8260B	7/25/07	8/3/07 5:21	BSP	GCMS_T_070802D
sec-Butylbenzene	<0.25	0.25		mg/Kg	1.0	SW8260B	7/25/07	8/3/07 5:21	BSP	GCMS_T_070802D
tert-Butylbenzene	<0.25	0.25		mg/Kg	1.0	SW8260B	7/25/07	8/3/07 5:21	BSP	GCMS_T_070802D
Carbon disulfide	<0.50	0.50		mg/Kg	1.0	SW8260B	7/25/07	8/3/07 5:21	BSP	GCMS_T_070802D
Carbon tetrachloride	<0.050	0.050		mg/Kg	1.0	SW8260B	7/25/07	8/3/07 5:21	BSP	GCMS_T_070802D
Chlorobenzene	<0.050	0.050		mg/Kg	1.0	SW8260B	7/25/07	8/3/07 5:21	BSP	GCMS_T_070802D
Dibromochloromethane	<0.050	0.050		mg/Kg	1.0	SW8260B	7/25/07	8/3/07 5:21	BSP	GCMS_T_070802D
Chloroethane	<0.50	0.50		mg/Kg	1.0	SW8260B	7/25/07	8/3/07 5:21	BSP	GCMS_T_070802D
Chloroform	<0.050	0.050		mg/Kg	1.0	SW8260B	7/25/07	8/3/07 5:21	BSP	GCMS_T_070802D
Chloromethane	<0.50	0.50		mg/Kg	1.0	SW8260B	7/25/07	8/3/07 5:21	BSP	GCMS_T_070802D
2-Chlorotoluene	<0.25	0.25		mg/Kg	1.0	SW8260B	7/25/07	8/3/07 5:21	BSP	GCMS_T_070802D
4-Chlorotoluene	<0.25	0.25		mg/Kg	1.0	SW8260B	7/25/07	8/3/07 5:21	BSP	GCMS_T_070802D
1,2-Dibromo-3-chloropropane	<0.50	0.50		mg/Kg	1.0	SW8260B	7/25/07	8/3/07 5:21	BSP	GCMS_T_070802D
1,2-Dibromoethane	<0.50	0.50		mg/Kg	1.0	SW8260B	7/25/07	8/3/07 5:21	BSP	GCMS_T_070802D
Dibromomethane	<0.25	0.25		mg/Kg	1.0	SW8260B	7/25/07	8/3/07 5:21	BSP	GCMS_T_070802D
1,2-Dichlorobenzene	<0.050	0.050		mg/Kg	1.0	SW8260B	7/25/07	8/3/07 5:21	BSP	GCMS_T_070802D
1,3-Dichlorobenzene	<0.050	0.050		mg/Kg	1.0	SW8260B	7/25/07	8/3/07 5:21	BSP	GCMS_T_070802D
1,4-Dichlorobenzene	<0.050	0.050		mg/Kg	1.0	SW8260B	7/25/07	8/3/07 5:21	BSP	GCMS_T_070802D
Dichlorodifluoromethane	<0.50	0.50		mg/Kg	1.0	SW8260B	7/25/07	8/3/07 5:21	BSP	GCMS_T_070802D
1,1-Dichloroethane	<0.050	0.050		mg/Kg	1.0	SW8260B	7/25/07	8/3/07 5:21	BSP	GCMS_T_070802D
1,2-Dichloroethane	<0.050	0.050		mg/Kg	1.0	SW8260B	7/25/07	8/3/07 5:21	BSP	GCMS_T_070802D
1,1-Dichloroethene	<0.10	0.10		mg/Kg	1.0	SW8260B	7/25/07	8/3/07 5:21	BSP	GCMS_T_070802D
cis-1,2-Dichloroethene	<0.050	0.050		mg/Kg	1.0	SW8260B	7/25/07	8/3/07 5:21	BSP	GCMS_T_070802D
trans-1,2-Dichloroethene	<0.050	0.050		mg/Kg	1.0	SW8260B	7/25/07	8/3/07 5:21	BSP	GCMS_T_070802D
1,2-Dichloropropane	<0.050	0.050		mg/Kg	1.0	SW8260B	7/25/07	8/3/07 5:21	BSP	GCMS_T_070802D
1,3-Dichloropropane	<0.25	0.25		mg/Kg	1.0	SW8260B	7/25/07	8/3/07 5:21	BSP	GCMS_T_070802D
2,2-Dichloropropane	<0.25	0.25		mg/Kg	1.0	SW8260B	7/25/07	8/3/07 5:21	BSP	GCMS_T_070802D
1,1-Dichloropropene	<0.25	0.25		mg/Kg	1.0	SW8260B	7/25/07	8/3/07 5:21	BSP	GCMS_T_070802D
cis-1,3-Dichloropropene	<0.050	0.050		mg/Kg	1.0	SW8260B	7/25/07	8/3/07 5:21	BSP	GCMS_T_070802D
trans-1,3-Dichloropropene	<0.050	0.050		mg/Kg	1.0	SW8260B	7/25/07	8/3/07 5:21	BSP	GCMS_T_070802D
Ethylbenzene	<0.10	0.10	L1	mg/Kg	1.0	SW8260B	7/25/07	8/3/07 5:21	BSP	GCMS_T_070802D
Hexachlorobutadiene	<0.50	0.50		mg/Kg	1.0	SW8260B	7/25/07	8/3/07 5:21	BSP	GCMS_T_070802D
2-Hexanone	<0.50	0.50		mg/Kg	1.0	SW8260B	7/25/07	8/3/07 5:21	BSP	GCMS_T_070802D
Iodomethane	<0.50	0.50		mg/Kg	1.0	SW8260B	7/25/07	8/3/07 5:21	BSP	GCMS_T_070802D
Isopropylbenzene	<0.25	0.25		mg/Kg	1.0	SW8260B	7/25/07	8/3/07 5:21	BSP	GCMS_T_070802D

Confidential and Privileged

TRANSWEST GEOCHEM

Date Printed 17-Aug-07

License No. AZM133/AZ0133

CLIENT: SCS Engineers
Work Order: 0707362
Lab ID: 0707362-107
Project Name: Pioneer Paints
Project Number: 10204058.06

Client Sample ID: B22-30
Collection Date: 7/24/2007 4:41:00 PM
Matrix: Soil

Analyte	Result	PQL	Qual	Units	DF	Test Code	Date Prepared	Date Analyzed	Analyst	Batch ID
4-Isopropyltoluene	<0.25	0.25		mg/Kg	1.0	SW8260B	7/25/07	8/3/07 5:21	BSP	GCMS_T_070802D
Methylene chloride	<0.50	0.50		mg/Kg	1.0	SW8260B	7/25/07	8/3/07 5:21	BSP	GCMS_T_070802D
4-Methyl-2-pentanone	<0.50	0.50		mg/Kg	1.0	SW8260B	7/25/07	8/3/07 5:21	BSP	GCMS_T_070802D
Methyl tert-butyl ether	<0.25	0.25		mg/Kg	1.0	SW8260B	7/25/07	8/3/07 5:21	BSP	GCMS_T_070802D
Naphthalene	<0.25	0.25		mg/Kg	1.0	SW8260B	7/25/07	8/3/07 5:21	BSP	GCMS_T_070802D
n-Propylbenzene	<0.25	0.25		mg/Kg	1.0	SW8260B	7/25/07	8/3/07 5:21	BSP	GCMS_T_070802D
Styrene	<0.25	0.25		mg/Kg	1.0	SW8260B	7/25/07	8/3/07 5:21	BSP	GCMS_T_070802D
1,1,1,2-Tetrachloroethane	<0.25	0.25		mg/Kg	1.0	SW8260B	7/25/07	8/3/07 5:21	BSP	GCMS_T_070802D
1,1,2,2-Tetrachloroethane	<0.10	0.10		mg/Kg	1.0	SW8260B	7/25/07	8/3/07 5:21	BSP	GCMS_T_070802D
Tetrachloroethene	<0.050	0.050		mg/Kg	1.0	SW8260B	7/25/07	8/3/07 5:21	BSP	GCMS_T_070802D
Toluene	<0.10	0.10	L1	mg/Kg	1.0	SW8260B	7/25/07	8/3/07 5:21	BSP	GCMS_T_070802D
1,2,3-Trichlorobenzene	<0.25	0.25		mg/Kg	1.0	SW8260B	7/25/07	8/3/07 5:21	BSP	GCMS_T_070802D
1,2,4-Trichlorobenzene	<0.25	0.25		mg/Kg	1.0	SW8260B	7/25/07	8/3/07 5:21	BSP	GCMS_T_070802D
1,1,1-Trichloroethane	<0.050	0.050		mg/Kg	1.0	SW8260B	7/25/07	8/3/07 5:21	BSP	GCMS_T_070802D
1,1,2-Trichloroethane	<0.050	0.050		mg/Kg	1.0	SW8260B	7/25/07	8/3/07 5:21	BSP	GCMS_T_070802D
Trichloroethene	<0.050	0.050		mg/Kg	1.0	SW8260B	7/25/07	8/3/07 5:21	BSP	GCMS_T_070802D
Trichlorofluoromethane	<0.50	0.50		mg/Kg	1.0	SW8260B	7/25/07	8/3/07 5:21	BSP	GCMS_T_070802D
1,2,3-Trichloropropane	<0.25	0.25		mg/Kg	1.0	SW8260B	7/25/07	8/3/07 5:21	BSP	GCMS_T_070802D
1,2,4-Trimethylbenzene	<0.25	0.25		mg/Kg	1.0	SW8260B	7/25/07	8/3/07 5:21	BSP	GCMS_T_070802D
1,3,5-Trimethylbenzene	<0.25	0.25		mg/Kg	1.0	SW8260B	7/25/07	8/3/07 5:21	BSP	GCMS_T_070802D
Vinyl acetate	<0.50	0.50		mg/Kg	1.0	SW8260B	7/25/07	8/3/07 5:21	BSP	GCMS_T_070802D
Vinyl chloride	<0.50	0.50		mg/Kg	1.0	SW8260B	7/25/07	8/3/07 5:21	BSP	GCMS_T_070802D
Xylenes, Total	<0.15	0.15	L1	mg/Kg	1.0	SW8260B	7/25/07	8/3/07 5:21	BSP	GCMS_T_070802D
4-Bromofluorobenzene(Surrogate)	103	59-131		%REC	1.0	SW8260B	7/25/07	8/3/07 5:21	BSP	GCMS_T_070802D
1,2-Dichloroethane-d4(Surrogate)	113	63-123		%REC	1.0	SW8260B	7/25/07	8/3/07 5:21	BSP	GCMS_T_070802D
Dibromofluoromethane(Surrogate)	99	63-123		%REC	1.0	SW8260B	7/25/07	8/3/07 5:21	BSP	GCMS_T_070802D
Toluene-d8(Surrogate)	96	64-120		%REC	1.0	SW8260B	7/25/07	8/3/07 5:21	BSP	GCMS_T_070802D

Confidential and Privileged

TRANSWEST GEOCHEM

Date Printed 17-Aug-07

License No. AZM133/AZ0133

CLIENT: SCS Engineers
Work Order: 0707362
Lab ID: 0707362-108
Project Name: Pioneer Paints
Project Number: 10204058.06

Client Sample ID: B17-10
Collection Date: 7/25/2007 9:04:00 AM
Matrix: Soil

Analyte	Result	PQL	Qual	Units	DF	Test Code	Date Prepared	Date Analyzed	Analyst	Batch ID
Acenaphthene	<0.40	0.40		mg/Kg	1.0	EPA 8310	8/6/07	8/9/07 7:56	MJB	14320
Acenaphthylene	<0.40	0.40		mg/Kg	1.0	EPA 8310	8/6/07	8/9/07 7:56	MJB	14320
Anthracene	<0.040	0.040		mg/Kg	1.0	EPA 8310	8/6/07	8/9/07 7:56	MJB	14320
Benz[a]anthracene	<0.040	0.040		mg/Kg	1.0	EPA 8310	8/6/07	8/9/07 7:56	MJB	14320
Benzo[a]pyrene	<0.010	0.010	V1	mg/Kg	1.0	EPA 8310	8/6/07	8/9/07 7:56	MJB	14320
Benzo[b]fluoranthene	<0.040	0.040		mg/Kg	1.0	EPA 8310	8/6/07	8/9/07 7:56	MJB	14320
Benzo[g,h,i]perylene	<0.040	0.040		mg/Kg	1.0	EPA 8310	8/6/07	8/9/07 7:56	MJB	14320
Benzo[k]fluoranthene	<0.040	0.040		mg/Kg	1.0	EPA 8310	8/6/07	8/9/07 7:56	MJB	14320
Chrysene	<0.040	0.040		mg/Kg	1.0	EPA 8310	8/6/07	8/9/07 7:56	MJB	14320
Dibenz[a,h]anthracene	<0.040	0.040		mg/Kg	1.0	EPA 8310	8/6/07	8/9/07 7:56	MJB	14320
Fluoranthene	<0.040	0.040		mg/Kg	1.0	EPA 8310	8/6/07	8/9/07 7:56	MJB	14320
Fluorene	<0.040	0.040		mg/Kg	1.0	EPA 8310	8/6/07	8/9/07 7:56	MJB	14320
Indeno[1,2,3-cd]pyrene	<0.020	0.020		mg/Kg	1.0	EPA 8310	8/6/07	8/9/07 7:56	MJB	14320
Naphthalene	<0.10	0.10		mg/Kg	1.0	EPA 8310	8/6/07	8/9/07 7:56	MJB	14320
Phenanthrene	<0.080	0.080		mg/Kg	1.0	EPA 8310	8/6/07	8/9/07 7:56	MJB	14320
Pyrene	<0.040	0.040		mg/Kg	1.0	EPA 8310	8/6/07	8/9/07 7:56	MJB	14320
2-Chloroanthracene(Surrogate)	89	51-125		%REC	1.0	EPA 8310	8/6/07	8/9/07 7:56	MJB	14320
Arsenic	**6.8**	5.0		mg/Kg	1.0	SW6010B	8/2/07	8/5/07 21:08	BJK	14308
Cadmium	<1.0	1.0		mg/Kg	1.0	SW6010B	8/2/07	8/6/07 10:29	BJK	14308
Chromium	**12**	5.0		mg/Kg	1.0	SW6010B	8/2/07	8/5/07 21:08	BJK	14308
Lead	**13**	5.0		mg/Kg	1.0	SW6010B	8/2/07	8/5/07 21:08	BJK	14308
Nickel	**9.1**	5.0		mg/Kg	1.0	SW6010B	8/2/07	8/5/07 21:08	BJK	14308
Silver	<5.0	5.0		mg/Kg	1.0	SW6010B	8/2/07	8/5/07 21:08	BJK	14308
Mercury	<0.083	0.083		mg/Kg	1.0	SW7471A	8/7/07	8/7/07	LB	14344
C10-C22 DRO	<30	30		mg/Kg	1.0	8015AZ	7/25/07	7/25/07	BK	3GC7070725
C22-C32 ORO	<100	100		mg/Kg	1.0	8015AZ	7/25/07	7/25/07	BK	3GC7070725
C10-C32 SRL	<130	130		mg/Kg	1.0	8015AZ	7/25/07	7/25/07	BK	3GC7070725
o-Terphenyl(Surrogate)	118	70-130		%REC	1.0	8015AZ	7/25/07	7/25/07	BK	3GC7070725
Benzene	<0.050	0.050		mg/Kg	1.0	SW8021B	7/25/07	7/25/07	BK	3GC6070725
Ethylbenzene	<0.10	0.10		mg/Kg	1.0	SW8021B	7/25/07	7/25/07	BK	3GC6070725
Toluene	<0.10	0.10		mg/Kg	1.0	SW8021B	7/25/07	7/25/07	BK	3GC6070725
Xylenes, total	<0.15	0.15		mg/Kg	1.0	SW8021B	7/25/07	7/25/07	BK	3GC6070725
Bromofluorobenzene(Surrogate)	93	61-135		%REC	1.0	SW8021B	7/25/07	7/25/07	BK	3GC6070725
Acetone	<1.5	1.5		mg/Kg	1.0	SW8260B	7/25/07	8/3/07 6:05	BSP	GCMS_T_070802D
Benzene	<0.050	0.050	L1	mg/Kg	1.0	SW8260B	7/25/07	8/3/07 6:05	BSP	GCMS_T_070802D

Confidential and Privileged

TRANSWEST GEOCHEM

Date Printed 17-Aug-07

License No. AZM133/AZ0133

CLIENT: SCS Engineers
Work Order: 0707362
Lab ID: 0707362-108
Project Name: Pioneer Paints
Project Number: 10204058.06

Client Sample ID: B17-10
Collection Date: 7/25/2007 9:04:00 AM
Matrix: Soil

Analyte	Result	PQL	Qual	Units	DF	Test Code	Date Prepared	Date Analyzed	Analyst	Batch ID
Bromobenzene	<0.25	0.25		mg/Kg	1.0	SW8260B	7/25/07	8/3/07 6:05	BSP	GCMS_T_070802D
Bromochloromethane	<0.050	0.050		mg/Kg	1.0	SW8260B	7/25/07	8/3/07 6:05	BSP	GCMS_T_070802D
Bromodichloromethane	<0.050	0.050		mg/Kg	1.0	SW8260B	7/25/07	8/3/07 6:05	BSP	GCMS_T_070802D
Bromoform	<0.10	0.10		mg/Kg	1.0	SW8260B	7/25/07	8/3/07 6:05	BSP	GCMS_T_070802D
Bromomethane	<0.50	0.50		mg/Kg	1.0	SW8260B	7/25/07	8/3/07 6:05	BSP	GCMS_T_070802D
2-Butanone	<0.50	0.50		mg/Kg	1.0	SW8260B	7/25/07	8/3/07 6:05	BSP	GCMS_T_070802D
n-Butylbenzene	<0.25	0.25		mg/Kg	1.0	SW8260B	7/25/07	8/3/07 6:05	BSP	GCMS_T_070802D
sec-Butylbenzene	<0.25	0.25		mg/Kg	1.0	SW8260B	7/25/07	8/3/07 6:05	BSP	GCMS_T_070802D
tert-Butylbenzene	<0.25	0.25		mg/Kg	1.0	SW8260B	7/25/07	8/3/07 6:05	BSP	GCMS_T_070802D
Carbon disulfide	<0.50	0.50		mg/Kg	1.0	SW8260B	7/25/07	8/3/07 6:05	BSP	GCMS_T_070802D
Carbon tetrachloride	<0.050	0.050		mg/Kg	1.0	SW8260B	7/25/07	8/3/07 6:05	BSP	GCMS_T_070802D
Chlorobenzene	<0.050	0.050		mg/Kg	1.0	SW8260B	7/25/07	8/3/07 6:05	BSP	GCMS_T_070802D
Dibromochloromethane	<0.050	0.050		mg/Kg	1.0	SW8260B	7/25/07	8/3/07 6:05	BSP	GCMS_T_070802D
Chloroethane	<0.50	0.50		mg/Kg	1.0	SW8260B	7/25/07	8/3/07 6:05	BSP	GCMS_T_070802D
Chloroform	<0.050	0.050		mg/Kg	1.0	SW8260B	7/25/07	8/3/07 6:05	BSP	GCMS_T_070802D
Chloromethane	<0.50	0.50		mg/Kg	1.0	SW8260B	7/25/07	8/3/07 6:05	BSP	GCMS_T_070802D
2-Chlorotoluene	<0.25	0.25		mg/Kg	1.0	SW8260B	7/25/07	8/3/07 6:05	BSP	GCMS_T_070802D
4-Chlorotoluene	<0.25	0.25		mg/Kg	1.0	SW8260B	7/25/07	8/3/07 6:05	BSP	GCMS_T_070802D
1,2-Dibromo-3-chloropropane	<0.50	0.50		mg/Kg	1.0	SW8260B	7/25/07	8/3/07 6:05	BSP	GCMS_T_070802D
1,2-Dibromoethane	<0.50	0.50		mg/Kg	1.0	SW8260B	7/25/07	8/3/07 6:05	BSP	GCMS_T_070802D
Dibromomethane	<0.25	0.25		mg/Kg	1.0	SW8260B	7/25/07	8/3/07 6:05	BSP	GCMS_T_070802D
1,2-Dichlorobenzene	<0.050	0.050		mg/Kg	1.0	SW8260B	7/25/07	8/3/07 6:05	BSP	GCMS_T_070802D
1,3-Dichlorobenzene	<0.050	0.050		mg/Kg	1.0	SW8260B	7/25/07	8/3/07 6:05	BSP	GCMS_T_070802D
1,4-Dichlorobenzene	<0.050	0.050		mg/Kg	1.0	SW8260B	7/25/07	8/3/07 6:05	BSP	GCMS_T_070802D
Dichlorodifluoromethane	<0.50	0.50		mg/Kg	1.0	SW8260B	7/25/07	8/3/07 6:05	BSP	GCMS_T_070802D
1,1-Dichloroethane	<0.050	0.050		mg/Kg	1.0	SW8260B	7/25/07	8/3/07 6:05	BSP	GCMS_T_070802D
1,2-Dichloroethane	<0.050	0.050		mg/Kg	1.0	SW8260B	7/25/07	8/3/07 6:05	BSP	GCMS_T_070802D
1,1-Dichloroethene	<0.10	0.10		mg/Kg	1.0	SW8260B	7/25/07	8/3/07 6:05	BSP	GCMS_T_070802D
cis-1,2-Dichloroethene	<0.050	0.050		mg/Kg	1.0	SW8260B	7/25/07	8/3/07 6:05	BSP	GCMS_T_070802D
trans-1,2-Dichloroethene	<0.050	0.050		mg/Kg	1.0	SW8260B	7/25/07	8/3/07 6:05	BSP	GCMS_T_070802D
1,2-Dichloropropane	<0.050	0.050		mg/Kg	1.0	SW8260B	7/25/07	8/3/07 6:05	BSP	GCMS_T_070802D
1,3-Dichloropropane	<0.25	0.25		mg/Kg	1.0	SW8260B	7/25/07	8/3/07 6:05	BSP	GCMS_T_070802D
2,2-Dichloropropane	<0.25	0.25		mg/Kg	1.0	SW8260B	7/25/07	8/3/07 6:05	BSP	GCMS_T_070802D
1,1-Dichloropropene	<0.25	0.25		mg/Kg	1.0	SW8260B	7/25/07	8/3/07 6:05	BSP	GCMS_T_070802D
cis-1,3-Dichloropropene	<0.050	0.050		mg/Kg	1.0	SW8260B	7/25/07	8/3/07 6:05	BSP	GCMS_T_070802D
trans-1,3-Dichloropropene	<0.050	0.050		mg/Kg	1.0	SW8260B	7/25/07	8/3/07 6:05	BSP	GCMS_T_070802D
Ethylbenzene	<0.10	0.10	L1	mg/Kg	1.0	SW8260B	7/25/07	8/3/07 6:05	BSP	GCMS_T_070802D
Hexachlorobutadiene	<0.50	0.50		mg/Kg	1.0	SW8260B	7/25/07	8/3/07 6:05	BSP	GCMS_T_070802D
2-Hexanone	<0.50	0.50		mg/Kg	1.0	SW8260B	7/25/07	8/3/07 6:05	BSP	GCMS_T_070802D
Iodomethane	<0.50	0.50		mg/Kg	1.0	SW8260B	7/25/07	8/3/07 6:05	BSP	GCMS_T_070802D
Isopropylbenzene	<0.25	0.25		mg/Kg	1.0	SW8260B	7/25/07	8/3/07 6:05	BSP	GCMS_T_070802D

Confidential and Privileged

TRANSWEST GEOCHEM

Date Printed 17-Aug-07

License No. AZM133/AZ0133

CLIENT: SCS Engineers
Work Order: 0707362
Lab ID: 0707362-108
Project Name: Pioneer Paints
Project Number: 10204058.06

Client Sample ID: B17-10
Collection Date: 7/25/2007 9:04:00 AM
Matrix: Soil

Analyte	Result	PQL	Qual	Units	DF	Test Code	Date Prepared	Date Analyzed	Analyst	Batch ID
4-Isopropyltoluene	<0.25	0.25		mg/Kg	1.0	SW8260B	7/25/07	8/3/07 6:05	BSP	GCMS_T_070802D
Methylene chloride	<0.50	0.50		mg/Kg	1.0	SW8260B	7/25/07	8/3/07 6:05	BSP	GCMS_T_070802D
4-Methyl-2-pentanone	<0.50	0.50		mg/Kg	1.0	SW8260B	7/25/07	8/3/07 6:05	BSP	GCMS_T_070802D
Methyl tert-butyl ether	<0.25	0.25		mg/Kg	1.0	SW8260B	7/25/07	8/3/07 6:05	BSP	GCMS_T_070802D
Naphthalene	<0.25	0.25		mg/Kg	1.0	SW8260B	7/25/07	8/3/07 6:05	BSP	GCMS_T_070802D
n-Propylbenzene	<0.25	0.25		mg/Kg	1.0	SW8260B	7/25/07	8/3/07 6:05	BSP	GCMS_T_070802D
Styrene	<0.25	0.25		mg/Kg	1.0	SW8260B	7/25/07	8/3/07 6:05	BSP	GCMS_T_070802D
1,1,1,2-Tetrachloroethane	<0.25	0.25		mg/Kg	1.0	SW8260B	7/25/07	8/3/07 6:05	BSP	GCMS_T_070802D
1,1,2,2-Tetrachloroethane	<0.10	0.10		mg/Kg	1.0	SW8260B	7/25/07	8/3/07 6:05	BSP	GCMS_T_070802D
Tetrachloroethene	<0.050	0.050		mg/Kg	1.0	SW8260B	7/25/07	8/3/07 6:05	BSP	GCMS_T_070802D
Toluene	<0.10	0.10	L1	mg/Kg	1.0	SW8260B	7/25/07	8/3/07 6:05	BSP	GCMS_T_070802D
1,2,3-Trichlorobenzene	<0.25	0.25		mg/Kg	1.0	SW8260B	7/25/07	8/3/07 6:05	BSP	GCMS_T_070802D
1,2,4-Trichlorobenzene	<0.25	0.25		mg/Kg	1.0	SW8260B	7/25/07	8/3/07 6:05	BSP	GCMS_T_070802D
1,1,1-Trichloroethane	<0.050	0.050		mg/Kg	1.0	SW8260B	7/25/07	8/3/07 6:05	BSP	GCMS_T_070802D
1,1,2-Trichloroethane	<0.050	0.050		mg/Kg	1.0	SW8260B	7/25/07	8/3/07 6:05	BSP	GCMS_T_070802D
Trichloroethene	<0.050	0.050		mg/Kg	1.0	SW8260B	7/25/07	8/3/07 6:05	BSP	GCMS_T_070802D
Trichlorofluoromethane	<0.50	0.50		mg/Kg	1.0	SW8260B	7/25/07	8/3/07 6:05	BSP	GCMS_T_070802D
1,2,3-Trichloropropane	<0.25	0.25		mg/Kg	1.0	SW8260B	7/25/07	8/3/07 6:05	BSP	GCMS_T_070802D
1,2,4-Trimethylbenzene	<0.25	0.25		mg/Kg	1.0	SW8260B	7/25/07	8/3/07 6:05	BSP	GCMS_T_070802D
1,3,5-Trimethylbenzene	<0.25	0.25		mg/Kg	1.0	SW8260B	7/25/07	8/3/07 6:05	BSP	GCMS_T_070802D
Vinyl acetate	<0.50	0.50		mg/Kg	1.0	SW8260B	7/25/07	8/3/07 6:05	BSP	GCMS_T_070802D
Vinyl chloride	<0.50	0.50		mg/Kg	1.0	SW8260B	7/25/07	8/3/07 6:05	BSP	GCMS_T_070802D
Xylenes, Total	<0.15	0.15	L1	mg/Kg	1.0	SW8260B	7/25/07	8/3/07 6:05	BSP	GCMS_T_070802D
4-Bromofluorobenzene(Surrogate)	113	59-131		%REC	1.0	SW8260B	7/25/07	8/3/07 6:05	BSP	GCMS_T_070802D
1,2-Dichloroethane-d4(Surrogate)	120	63-123		%REC	1.0	SW8260B	7/25/07	8/3/07 6:05	BSP	GCMS_T_070802D
Dibromofluoromethane(Surrogate)	103	63-123		%REC	1.0	SW8260B	7/25/07	8/3/07 6:05	BSP	GCMS_T_070802D
Toluene-d8(Surrogate)	101	64-120		%REC	1.0	SW8260B	7/25/07	8/3/07 6:05	BSP	GCMS_T_070802D

Confidential and Privileged

TRANSWEST GEOCHEM

Date Printed 17-Aug-07

License No. AZM133/AZ0133

CLIENT: SCS Engineers
Work Order: 0707362
Lab ID: 0707362-110
Project Name: Pioneer Paints
Project Number: 10204058.06

Client Sample ID: B17-20
Collection Date: 7/25/2007 9:14:00 AM
Matrix: Soil

Analyte	Result	PQL	Qual	Units	DF	Test Code	Date Prepared	Date Analyzed	Analyst	Batch ID
Acenaphthene	<0.40	0.40		mg/Kg	1.0	EPA 8310	8/6/07	8/9/07 8:27	MJB	14320
Acenaphthylene	<0.40	0.40		mg/Kg	1.0	EPA 8310	8/6/07	8/9/07 8:27	MJB	14320
Anthracene	<0.040	0.040		mg/Kg	1.0	EPA 8310	8/6/07	8/9/07 8:27	MJB	14320
Benz[a]anthracene	<0.040	0.040		mg/Kg	1.0	EPA 8310	8/6/07	8/9/07 8:27	MJB	14320
Benzo[a]pyrene	<0.010	0.010	V1	mg/Kg	1.0	EPA 8310	8/6/07	8/9/07 8:27	MJB	14320
Benzo[b]fluoranthene	<0.040	0.040		mg/Kg	1.0	EPA 8310	8/6/07	8/9/07 8:27	MJB	14320
Benzo[g,h,i]perylene	<0.040	0.040		mg/Kg	1.0	EPA 8310	8/6/07	8/9/07 8:27	MJB	14320
Benzo[k]fluoranthene	<0.040	0.040		mg/Kg	1.0	EPA 8310	8/6/07	8/9/07 8:27	MJB	14320
Chrysene	<0.040	0.040		mg/Kg	1.0	EPA 8310	8/6/07	8/9/07 8:27	MJB	14320
Dibenz[a,h]anthracene	<0.040	0.040		mg/Kg	1.0	EPA 8310	8/6/07	8/9/07 8:27	MJB	14320
Fluoranthene	<0.040	0.040		mg/Kg	1.0	EPA 8310	8/6/07	8/9/07 8:27	MJB	14320
Fluorene	<0.040	0.040		mg/Kg	1.0	EPA 8310	8/6/07	8/9/07 8:27	MJB	14320
Indeno[1,2,3-cd]pyrene	<0.020	0.020		mg/Kg	1.0	EPA 8310	8/6/07	8/9/07 8:27	MJB	14320
Naphthalene	<0.10	0.10		mg/Kg	1.0	EPA 8310	8/6/07	8/9/07 8:27	MJB	14320
Phenanthrene	<0.080	0.080		mg/Kg	1.0	EPA 8310	8/6/07	8/9/07 8:27	MJB	14320
Pyrene	<0.040	0.040		mg/Kg	1.0	EPA 8310	8/6/07	8/9/07 8:27	MJB	14320
2-Chloroanthracene(Surrogate)	84	51-125		%REC	1.0	EPA 8310	8/6/07	8/9/07 8:27	MJB	14320
Arsenic	<5.0	5.0		mg/Kg	1.0	SW6010B	8/2/07	8/5/07 21:11	BJK	14308
Cadmium	<1.0	1.0		mg/Kg	1.0	SW6010B	8/2/07	8/6/07 10:33	BJK	14308
Chromium	<5.0	5.0		mg/Kg	1.0	SW6010B	8/2/07	8/5/07 21:11	BJK	14308
Lead	<5.0	5.0		mg/Kg	1.0	SW6010B	8/2/07	8/5/07 21:11	BJK	14308
Nickel	<5.0	5.0		mg/Kg	1.0	SW6010B	8/2/07	8/5/07 21:11	BJK	14308
Silver	<5.0	5.0		mg/Kg	1.0	SW6010B	8/2/07	8/5/07 21:11	BJK	14308
Mercury	<0.083	0.083	L1	mg/Kg	1.0	SW7471A	7/31/07	7/31/07	LB	14279
C10-C22 DRO	<30	30		mg/Kg	1.0	8015AZ	7/25/07	7/25/07	BK	3GC7070725
C22-C32 ORO	<100	100		mg/Kg	1.0	8015AZ	7/25/07	7/25/07	BK	3GC7070725
C10-C32 SRL	<130	130		mg/Kg	1.0	8015AZ	7/25/07	7/25/07	BK	3GC7070725
o-Terphenyl(Surrogate)	100	70-130		%REC	1.0	8015AZ	7/25/07	7/25/07	BK	3GC7070725
Benzene	<0.050	0.050		mg/Kg	1.0	SW8021B	7/25/07	7/25/07	BK	3GC6070725
Ethylbenzene	<0.10	0.10		mg/Kg	1.0	SW8021B	7/25/07	7/25/07	BK	3GC6070725
Toluene	<0.10	0.10		mg/Kg	1.0	SW8021B	7/25/07	7/25/07	BK	3GC6070725
Xylenes, total	<0.15	0.15		mg/Kg	1.0	SW8021B	7/25/07	7/25/07	BK	3GC6070725
Bromofluorobenzene(Surrogate)	94	61-135		%REC	1.0	SW8021B	7/25/07	7/25/07	BK	3GC6070725
Acetone	<1.5	1.5		mg/Kg	1.0	SW8260B	7/25/07	8/3/07 6:48	BSP	GCMS_T_070802D
Benzene	<0.050	0.050	L1	mg/Kg	1.0	SW8260B	7/25/07	8/3/07 6:48	BSP	GCMS_T_070802D

Confidential and Privileged

TRANSWEST GEOCHEM

Date Printed 17-Aug-07

License No. AZM133/AZ0133

CLIENT: SCS Engineers
Work Order: 0707362
Lab ID: 0707362-110
Project Name: Pioneer Paints
Project Number: 10204058.06

Client Sample ID: B17-20
Collection Date: 7/25/2007 9:14:00 AM
Matrix: Soil

Analyte	Result	PQL	Qual	Units	DF	Test Code	Date Prepared	Date Analyzed	Analyst	Batch ID
Bromobenzene	<0.25	0.25		mg/Kg	1.0	SW8260B	7/25/07	8/3/07 6:48	BSP	GCMS_T_070802D
Bromochloromethane	<0.050	0.050		mg/Kg	1.0	SW8260B	7/25/07	8/3/07 6:48	BSP	GCMS_T_070802D
Bromodichloromethane	<0.050	0.050		mg/Kg	1.0	SW8260B	7/25/07	8/3/07 6:48	BSP	GCMS_T_070802D
Bromoform	<0.10	0.10		mg/Kg	1.0	SW8260B	7/25/07	8/3/07 6:48	BSP	GCMS_T_070802D
Bromomethane	<0.50	0.50		mg/Kg	1.0	SW8260B	7/25/07	8/3/07 6:48	BSP	GCMS_T_070802D
2-Butanone	<0.50	0.50		mg/Kg	1.0	SW8260B	7/25/07	8/3/07 6:48	BSP	GCMS_T_070802D
n-Butylbenzene	<0.25	0.25		mg/Kg	1.0	SW8260B	7/25/07	8/3/07 6:48	BSP	GCMS_T_070802D
sec-Butylbenzene	<0.25	0.25		mg/Kg	1.0	SW8260B	7/25/07	8/3/07 6:48	BSP	GCMS_T_070802D
tert-Butylbenzene	<0.25	0.25		mg/Kg	1.0	SW8260B	7/25/07	8/3/07 6:48	BSP	GCMS_T_070802D
Carbon disulfide	<0.50	0.50		mg/Kg	1.0	SW8260B	7/25/07	8/3/07 6:48	BSP	GCMS_T_070802D
Carbon tetrachloride	<0.050	0.050		mg/Kg	1.0	SW8260B	7/25/07	8/3/07 6:48	BSP	GCMS_T_070802D
Chlorobenzene	<0.050	0.050		mg/Kg	1.0	SW8260B	7/25/07	8/3/07 6:48	BSP	GCMS_T_070802D
Dibromochloromethane	<0.050	0.050		mg/Kg	1.0	SW8260B	7/25/07	8/3/07 6:48	BSP	GCMS_T_070802D
Chloroethane	<0.50	0.50		mg/Kg	1.0	SW8260B	7/25/07	8/3/07 6:48	BSP	GCMS_T_070802D
Chloroform	<0.050	0.050		mg/Kg	1.0	SW8260B	7/25/07	8/3/07 6:48	BSP	GCMS_T_070802D
Chloromethane	<0.50	0.50		mg/Kg	1.0	SW8260B	7/25/07	8/3/07 6:48	BSP	GCMS_T_070802D
2-Chlorotoluene	<0.25	0.25		mg/Kg	1.0	SW8260B	7/25/07	8/3/07 6:48	BSP	GCMS_T_070802D
4-Chlorotoluene	<0.25	0.25		mg/Kg	1.0	SW8260B	7/25/07	8/3/07 6:48	BSP	GCMS_T_070802D
1,2-Dibromo-3-chloropropane	<0.50	0.50		mg/Kg	1.0	SW8260B	7/25/07	8/3/07 6:48	BSP	GCMS_T_070802D
1,2-Dibromoethane	<0.50	0.50		mg/Kg	1.0	SW8260B	7/25/07	8/3/07 6:48	BSP	GCMS_T_070802D
Dibromomethane	<0.25	0.25		mg/Kg	1.0	SW8260B	7/25/07	8/3/07 6:48	BSP	GCMS_T_070802D
1,2-Dichlorobenzene	<0.050	0.050		mg/Kg	1.0	SW8260B	7/25/07	8/3/07 6:48	BSP	GCMS_T_070802D
1,3-Dichlorobenzene	<0.050	0.050		mg/Kg	1.0	SW8260B	7/25/07	8/3/07 6:48	BSP	GCMS_T_070802D
1,4-Dichlorobenzene	<0.050	0.050		mg/Kg	1.0	SW8260B	7/25/07	8/3/07 6:48	BSP	GCMS_T_070802D
Dichlorodifluoromethane	<0.50	0.50		mg/Kg	1.0	SW8260B	7/25/07	8/3/07 6:48	BSP	GCMS_T_070802D
1,1-Dichloroethane	<0.050	0.050		mg/Kg	1.0	SW8260B	7/25/07	8/3/07 6:48	BSP	GCMS_T_070802D
1,2-Dichloroethane	<0.050	0.050		mg/Kg	1.0	SW8260B	7/25/07	8/3/07 6:48	BSP	GCMS_T_070802D
1,1-Dichloroethene	<0.10	0.10		mg/Kg	1.0	SW8260B	7/25/07	8/3/07 6:48	BSP	GCMS_T_070802D
cis-1,2-Dichloroethene	<0.050	0.050		mg/Kg	1.0	SW8260B	7/25/07	8/3/07 6:48	BSP	GCMS_T_070802D
trans-1,2-Dichloroethene	<0.050	0.050		mg/Kg	1.0	SW8260B	7/25/07	8/3/07 6:48	BSP	GCMS_T_070802D
1,2-Dichloropropane	<0.050	0.050		mg/Kg	1.0	SW8260B	7/25/07	8/3/07 6:48	BSP	GCMS_T_070802D
1,3-Dichloropropane	<0.25	0.25		mg/Kg	1.0	SW8260B	7/25/07	8/3/07 6:48	BSP	GCMS_T_070802D
2,2-Dichloropropane	<0.25	0.25		mg/Kg	1.0	SW8260B	7/25/07	8/3/07 6:48	BSP	GCMS_T_070802D
1,1-Dichloropropene	<0.25	0.25		mg/Kg	1.0	SW8260B	7/25/07	8/3/07 6:48	BSP	GCMS_T_070802D
cis-1,3-Dichloropropene	<0.050	0.050		mg/Kg	1.0	SW8260B	7/25/07	8/3/07 6:48	BSP	GCMS_T_070802D
trans-1,3-Dichloropropene	<0.050	0.050		mg/Kg	1.0	SW8260B	7/25/07	8/3/07 6:48	BSP	GCMS_T_070802D
Ethylbenzene	<0.10	0.10	L1	mg/Kg	1.0	SW8260B	7/25/07	8/3/07 6:48	BSP	GCMS_T_070802D
Hexachlorobutadiene	<0.50	0.50		mg/Kg	1.0	SW8260B	7/25/07	8/3/07 6:48	BSP	GCMS_T_070802D
2-Hexanone	<0.50	0.50		mg/Kg	1.0	SW8260B	7/25/07	8/3/07 6:48	BSP	GCMS_T_070802D
Iodomethane	<0.50	0.50		mg/Kg	1.0	SW8260B	7/25/07	8/3/07 6:48	BSP	GCMS_T_070802D
Isopropylbenzene	<0.25	0.25		mg/Kg	1.0	SW8260B	7/25/07	8/3/07 6:48	BSP	GCMS_T_070802D

Confidential and Privileged

TRANSWEST GEOCHEM

Date Printed 17-Aug-07

License No. AZM133/AZ0133

CLIENT: SCS Engineers
Work Order: 0707362
Lab ID: 0707362-110
Project Name: Pioneer Paints
Project Number: 10204058.06

Client Sample ID: B17-20
Collection Date: 7/25/2007 9:14:00 AM
Matrix: Soil

Analyte	Result	PQL	Qual	Units	DF	Test Code	Date Prepared	Date Analyzed	Analyst	Batch ID
4-Isopropyltoluene	<0.25	0.25		mg/Kg	1.0	SW8260B	7/25/07	8/3/07 6:48	BSP	GCMS_T_070802D
Methylene chloride	<0.50	0.50		mg/Kg	1.0	SW8260B	7/25/07	8/3/07 6:48	BSP	GCMS_T_070802D
4-Methyl-2-pentanone	<0.50	0.50		mg/Kg	1.0	SW8260B	7/25/07	8/3/07 6:48	BSP	GCMS_T_070802D
Methyl tert-butyl ether	<0.25	0.25		mg/Kg	1.0	SW8260B	7/25/07	8/3/07 6:48	BSP	GCMS_T_070802D
Naphthalene	<0.25	0.25		mg/Kg	1.0	SW8260B	7/25/07	8/3/07 6:48	BSP	GCMS_T_070802D
n-Propylbenzene	<0.25	0.25		mg/Kg	1.0	SW8260B	7/25/07	8/3/07 6:48	BSP	GCMS_T_070802D
Styrene	<0.25	0.25		mg/Kg	1.0	SW8260B	7/25/07	8/3/07 6:48	BSP	GCMS_T_070802D
1,1,1,2-Tetrachloroethane	<0.25	0.25		mg/Kg	1.0	SW8260B	7/25/07	8/3/07 6:48	BSP	GCMS_T_070802D
1,1,2,2-Tetrachloroethane	<0.10	0.10		mg/Kg	1.0	SW8260B	7/25/07	8/3/07 6:48	BSP	GCMS_T_070802D
Tetrachloroethene	<0.050	0.050		mg/Kg	1.0	SW8260B	7/25/07	8/3/07 6:48	BSP	GCMS_T_070802D
Toluene	<0.10	0.10	L1	mg/Kg	1.0	SW8260B	7/25/07	8/3/07 6:48	BSP	GCMS_T_070802D
1,2,3-Trichlorobenzene	<0.25	0.25		mg/Kg	1.0	SW8260B	7/25/07	8/3/07 6:48	BSP	GCMS_T_070802D
1,2,4-Trichlorobenzene	<0.25	0.25		mg/Kg	1.0	SW8260B	7/25/07	8/3/07 6:48	BSP	GCMS_T_070802D
1,1,1-Trichloroethane	<0.050	0.050		mg/Kg	1.0	SW8260B	7/25/07	8/3/07 6:48	BSP	GCMS_T_070802D
1,1,2-Trichloroethane	<0.050	0.050		mg/Kg	1.0	SW8260B	7/25/07	8/3/07 6:48	BSP	GCMS_T_070802D
Trichloroethene	<0.050	0.050		mg/Kg	1.0	SW8260B	7/25/07	8/3/07 6:48	BSP	GCMS_T_070802D
Trichlorofluoromethane	<0.50	0.50		mg/Kg	1.0	SW8260B	7/25/07	8/3/07 6:48	BSP	GCMS_T_070802D
1,2,3-Trichloropropane	<0.25	0.25		mg/Kg	1.0	SW8260B	7/25/07	8/3/07 6:48	BSP	GCMS_T_070802D
1,2,4-Trimethylbenzene	<0.25	0.25		mg/Kg	1.0	SW8260B	7/25/07	8/3/07 6:48	BSP	GCMS_T_070802D
1,3,5-Trimethylbenzene	<0.25	0.25		mg/Kg	1.0	SW8260B	7/25/07	8/3/07 6:48	BSP	GCMS_T_070802D
Vinyl acetate	<0.50	0.50		mg/Kg	1.0	SW8260B	7/25/07	8/3/07 6:48	BSP	GCMS_T_070802D
Vinyl chloride	<0.50	0.50		mg/Kg	1.0	SW8260B	7/25/07	8/3/07 6:48	BSP	GCMS_T_070802D
Xylenes, Total	<0.15	0.15	L1	mg/Kg	1.0	SW8260B	7/25/07	8/3/07 6:48	BSP	GCMS_T_070802D
4-Bromofluorobenzene(Surrogate)	103	59-131		%REC	1.0	SW8260B	7/25/07	8/3/07 6:48	BSP	GCMS_T_070802D
1,2-Dichloroethane-d4(Surrogate)	119	63-123		%REC	1.0	SW8260B	7/25/07	8/3/07 6:48	BSP	GCMS_T_070802D
Dibromofluoromethane(Surrogate)	103	63-123		%REC	1.0	SW8260B	7/25/07	8/3/07 6:48	BSP	GCMS_T_070802D
Toluene-d8(Surrogate)	100	64-120		%REC	1.0	SW8260B	7/25/07	8/3/07 6:48	BSP	GCMS_T_070802D

Confidential and Privileged

TRANSWEST GEOCHEM

Date Printed 17-Aug-07

License No. AZM133/AZ0133

CLIENT: SCS Engineers
Work Order: 0707362
Lab ID: 0707362-112
Project Name: Pioneer Paints
Project Number: 10204058.06

Client Sample ID: B17-30
Collection Date: 7/25/2007 9:29:00 AM
Matrix: Soil

Analyte	Result	PQL	Qual	Units	DF	Test Code	Date Prepared	Date Analyzed	Analyst	Batch ID
Acenaphthene	<0.40	0.40		mg/Kg	1.0	EPA 8310	8/6/07	8/9/07 8:58	MJB	14320
Acenaphthylene	<0.40	0.40		mg/Kg	1.0	EPA 8310	8/6/07	8/9/07 8:58	MJB	14320
Anthracene	<0.040	0.040		mg/Kg	1.0	EPA 8310	8/6/07	8/9/07 8:58	MJB	14320
Benz[a]anthracene	<0.040	0.040		mg/Kg	1.0	EPA 8310	8/6/07	8/9/07 8:58	MJB	14320
Benzo[a]pyrene	<0.010	0.010	V1	mg/Kg	1.0	EPA 8310	8/6/07	8/9/07 8:58	MJB	14320
Benzo[b]fluoranthene	<0.040	0.040		mg/Kg	1.0	EPA 8310	8/6/07	8/9/07 8:58	MJB	14320
Benzo[g,h,i]perylene	<0.040	0.040		mg/Kg	1.0	EPA 8310	8/6/07	8/9/07 8:58	MJB	14320
Benzo[k]fluoranthene	<0.040	0.040		mg/Kg	1.0	EPA 8310	8/6/07	8/9/07 8:58	MJB	14320
Chrysene	<0.040	0.040		mg/Kg	1.0	EPA 8310	8/6/07	8/9/07 8:58	MJB	14320
Dibenz[a,h]anthracene	<0.040	0.040		mg/Kg	1.0	EPA 8310	8/6/07	8/9/07 8:58	MJB	14320
Fluoranthene	<0.040	0.040		mg/Kg	1.0	EPA 8310	8/6/07	8/9/07 8:58	MJB	14320
Fluorene	<0.040	0.040		mg/Kg	1.0	EPA 8310	8/6/07	8/9/07 8:58	MJB	14320
Indeno[1,2,3-cd]pyrene	<0.020	0.020		mg/Kg	1.0	EPA 8310	8/6/07	8/9/07 8:58	MJB	14320
Naphthalene	<0.10	0.10		mg/Kg	1.0	EPA 8310	8/6/07	8/9/07 8:58	MJB	14320
Phenanthrene	<0.080	0.080		mg/Kg	1.0	EPA 8310	8/6/07	8/9/07 8:58	MJB	14320
Pyrene	<0.040	0.040		mg/Kg	1.0	EPA 8310	8/6/07	8/9/07 8:58	MJB	14320
2-Chloroanthracene(Surrogate)	99	51-125		%REC	1.0	EPA 8310	8/6/07	8/9/07 8:58	MJB	14320
Arsenic	<5.0	5.0		mg/Kg	1.0	SW6010B	8/2/07	8/5/07 21:15	BJK	14308
Cadmium	<1.0	1.0		mg/Kg	1.0	SW6010B	8/2/07	8/6/07 10:36	BJK	14308
Chromium	**7.0**	5.0		mg/Kg	1.0	SW6010B	8/2/07	8/5/07 21:15	BJK	14308
Lead	<5.0	5.0		mg/Kg	1.0	SW6010B	8/2/07	8/5/07 21:15	BJK	14308
Nickel	<5.0	5.0		mg/Kg	1.0	SW6010B	8/2/07	8/5/07 21:15	BJK	14308
Silver	<5.0	5.0		mg/Kg	1.0	SW6010B	8/2/07	8/5/07 21:15	BJK	14308
Mercury	<0.083	0.083	L1	mg/Kg	1.0	SW7471A	7/31/07	7/31/07	LB	14279
C10-C22 DRO	<30	30		mg/Kg	1.0	8015AZ	7/25/07	7/25/07	BK	3GC7070725
C22-C32 ORO	<100	100		mg/Kg	1.0	8015AZ	7/25/07	7/25/07	BK	3GC7070725
C10-C32 SRL	<130	130		mg/Kg	1.0	8015AZ	7/25/07	7/25/07	BK	3GC7070725
o-Terphenyl(Surrogate)	98	70-130		%REC	1.0	8015AZ	7/25/07	7/25/07	BK	3GC7070725
Benzene	<0.050	0.050		mg/Kg	1.0	SW8021B	7/25/07	7/25/07	BK	3GC6070725
Ethylbenzene	<0.10	0.10		mg/Kg	1.0	SW8021B	7/25/07	7/25/07	BK	3GC6070725
Toluene	<0.10	0.10		mg/Kg	1.0	SW8021B	7/25/07	7/25/07	BK	3GC6070725
Xylenes, total	<0.15	0.15		mg/Kg	1.0	SW8021B	7/25/07	7/25/07	BK	3GC6070725
Bromofluorobenzene(Surrogate)	86	61-135		%REC	1.0	SW8021B	7/25/07	7/25/07	BK	3GC6070725
Acetone	<1.5	1.5		mg/Kg	1.0	SW8260B	7/26/07	8/3/07 14:40	BSP	GCMS_T_070803A
Benzene	<0.050	0.050		mg/Kg	1.0	SW8260B	7/26/07	8/3/07 14:40	BSP	GCMS_T_070803A

Confidential and Privileged

TRANSWEST GEOCHEM

Date Printed 17-Aug-07

License No. AZM133/AZ0133

CLIENT: SCS Engineers
Work Order: 0707362
Lab ID: 0707362-112
Project Name: Pioneer Paints
Project Number: 10204058.06

Client Sample ID: B17-30
Collection Date: 7/25/2007 9:29:00 AM
Matrix: Soil

Analyte	Result	PQL	Qual	Units	DF	Test Code	Date Prepared	Date Analyzed	Analyst	Batch ID
Bromobenzene	<0.25	0.25		mg/Kg	1.0	SW8260B	7/26/07	8/3/07 14:40	BSP	GCMS_T_070803A
Bromochloromethane	<0.050	0.050	L2	mg/Kg	1.0	SW8260B	7/26/07	8/3/07 14:40	BSP	GCMS_T_070803A
Bromodichloromethane	<0.050	0.050		mg/Kg	1.0	SW8260B	7/26/07	8/3/07 14:40	BSP	GCMS_T_070803A
Bromoform	<0.10	0.10		mg/Kg	1.0	SW8260B	7/26/07	8/3/07 14:40	BSP	GCMS_T_070803A
Bromomethane	<0.50	0.50	L2	mg/Kg	1.0	SW8260B	7/26/07	8/3/07 14:40	BSP	GCMS_T_070803A
2-Butanone	<0.50	0.50		mg/Kg	1.0	SW8260B	7/26/07	8/3/07 14:40	BSP	GCMS_T_070803A
n-Butylbenzene	<0.25	0.25		mg/Kg	1.0	SW8260B	7/26/07	8/3/07 14:40	BSP	GCMS_T_070803A
sec-Butylbenzene	<0.25	0.25		mg/Kg	1.0	SW8260B	7/26/07	8/3/07 14:40	BSP	GCMS_T_070803A
tert-Butylbenzene	<0.25	0.25		mg/Kg	1.0	SW8260B	7/26/07	8/3/07 14:40	BSP	GCMS_T_070803A
Carbon disulfide	<0.50	0.50		mg/Kg	1.0	SW8260B	7/26/07	8/3/07 14:40	BSP	GCMS_T_070803A
Carbon tetrachloride	<0.050	0.050		mg/Kg	1.0	SW8260B	7/26/07	8/3/07 14:40	BSP	GCMS_T_070803A
Chlorobenzene	<0.050	0.050		mg/Kg	1.0	SW8260B	7/26/07	8/3/07 14:40	BSP	GCMS_T_070803A
Dibromochloromethane	<0.050	0.050		mg/Kg	1.0	SW8260B	7/26/07	8/3/07 14:40	BSP	GCMS_T_070803A
Chloroethane	<0.50	0.50	L2	mg/Kg	1.0	SW8260B	7/26/07	8/3/07 14:40	BSP	GCMS_T_070803A
Chloroform	<0.050	0.050		mg/Kg	1.0	SW8260B	7/26/07	8/3/07 14:40	BSP	GCMS_T_070803A
Chloromethane	<0.50	0.50		mg/Kg	1.0	SW8260B	7/26/07	8/3/07 14:40	BSP	GCMS_T_070803A
2-Chlorotoluene	<0.25	0.25		mg/Kg	1.0	SW8260B	7/26/07	8/3/07 14:40	BSP	GCMS_T_070803A
4-Chlorotoluene	<0.25	0.25		mg/Kg	1.0	SW8260B	7/26/07	8/3/07 14:40	BSP	GCMS_T_070803A
1,2-Dibromo-3-chloropropane	<0.50	0.50		mg/Kg	1.0	SW8260B	7/26/07	8/3/07 14:40	BSP	GCMS_T_070803A
1,2-Dibromoethane	<0.50	0.50		mg/Kg	1.0	SW8260B	7/26/07	8/3/07 14:40	BSP	GCMS_T_070803A
Dibromomethane	<0.25	0.25		mg/Kg	1.0	SW8260B	7/26/07	8/3/07 14:40	BSP	GCMS_T_070803A
1,2-Dichlorobenzene	<0.050	0.050		mg/Kg	1.0	SW8260B	7/26/07	8/3/07 14:40	BSP	GCMS_T_070803A
1,3-Dichlorobenzene	<0.050	0.050		mg/Kg	1.0	SW8260B	7/26/07	8/3/07 14:40	BSP	GCMS_T_070803A
1,4-Dichlorobenzene	<0.050	0.050		mg/Kg	1.0	SW8260B	7/26/07	8/3/07 14:40	BSP	GCMS_T_070803A
Dichlorodifluoromethane	<0.50	0.50		mg/Kg	1.0	SW8260B	7/26/07	8/3/07 14:40	BSP	GCMS_T_070803A
1,1-Dichloroethane	<0.050	0.050		mg/Kg	1.0	SW8260B	7/26/07	8/3/07 14:40	BSP	GCMS_T_070803A
1,2-Dichloroethane	<0.050	0.050		mg/Kg	1.0	SW8260B	7/26/07	8/3/07 14:40	BSP	GCMS_T_070803A
1,1-Dichloroethene	<0.10	0.10		mg/Kg	1.0	SW8260B	7/26/07	8/3/07 14:40	BSP	GCMS_T_070803A
cis-1,2-Dichloroethene	<0.050	0.050		mg/Kg	1.0	SW8260B	7/26/07	8/3/07 14:40	BSP	GCMS_T_070803A
trans-1,2-Dichloroethene	<0.050	0.050		mg/Kg	1.0	SW8260B	7/26/07	8/3/07 14:40	BSP	GCMS_T_070803A
1,2-Dichloropropane	<0.050	0.050		mg/Kg	1.0	SW8260B	7/26/07	8/3/07 14:40	BSP	GCMS_T_070803A
1,3-Dichloropropane	<0.25	0.25		mg/Kg	1.0	SW8260B	7/26/07	8/3/07 14:40	BSP	GCMS_T_070803A
2,2-Dichloropropane	<0.25	0.25		mg/Kg	1.0	SW8260B	7/26/07	8/3/07 14:40	BSP	GCMS_T_070803A
1,1-Dichloropropene	<0.25	0.25		mg/Kg	1.0	SW8260B	7/26/07	8/3/07 14:40	BSP	GCMS_T_070803A
cis-1,3-Dichloropropene	<0.050	0.050		mg/Kg	1.0	SW8260B	7/26/07	8/3/07 14:40	BSP	GCMS_T_070803A
trans-1,3-Dichloropropene	<0.050	0.050		mg/Kg	1.0	SW8260B	7/26/07	8/3/07 14:40	BSP	GCMS_T_070803A
Ethylbenzene	<0.10	0.10		mg/Kg	1.0	SW8260B	7/26/07	8/3/07 14:40	BSP	GCMS_T_070803A
Hexachlorobutadiene	<0.50	0.50		mg/Kg	1.0	SW8260B	7/26/07	8/3/07 14:40	BSP	GCMS_T_070803A
2-Hexanone	<0.50	0.50		mg/Kg	1.0	SW8260B	7/26/07	8/3/07 14:40	BSP	GCMS_T_070803A
Iodomethane	<0.50	0.50		mg/Kg	1.0	SW8260B	7/26/07	8/3/07 14:40	BSP	GCMS_T_070803A
Isopropylbenzene	<0.25	0.25		mg/Kg	1.0	SW8260B	7/26/07	8/3/07 14:40	BSP	GCMS_T_070803A

Confidential and Privileged

TRANSWEST GEOCHEM

Date Printed 17-Aug-07

License No. AZM133/AZ0133

CLIENT: SCS Engineers
Work Order: 0707362
Lab ID: 0707362-112
Project Name: Pioneer Paints
Project Number: 10204058.06

Client Sample ID: B17-30
Collection Date: 7/25/2007 9:29:00 AM
Matrix: Soil

Analyte	Result	PQL	Qual	Units	DF	Test Code	Date Prepared	Date Analyzed	Analyst	Batch ID
4-Isopropyltoluene	<0.25	0.25		mg/Kg	1.0	SW8260B	7/26/07	8/3/07 14:40	BSP	GCMS_T_070803A
Methylene chloride	<0.50	0.50	L2	mg/Kg	1.0	SW8260B	7/26/07	8/3/07 14:40	BSP	GCMS_T_070803A
4-Methyl-2-pentanone	<0.50	0.50		mg/Kg	1.0	SW8260B	7/26/07	8/3/07 14:40	BSP	GCMS_T_070803A
Methyl tert-butyl ether	<0.25	0.25		mg/Kg	1.0	SW8260B	7/26/07	8/3/07 14:40	BSP	GCMS_T_070803A
Naphthalene	<0.25	0.25		mg/Kg	1.0	SW8260B	7/26/07	8/3/07 14:40	BSP	GCMS_T_070803A
n-Propylbenzene	<0.25	0.25		mg/Kg	1.0	SW8260B	7/26/07	8/3/07 14:40	BSP	GCMS_T_070803A
Styrene	<0.25	0.25		mg/Kg	1.0	SW8260B	7/26/07	8/3/07 14:40	BSP	GCMS_T_070803A
1,1,1,2-Tetrachloroethane	<0.25	0.25		mg/Kg	1.0	SW8260B	7/26/07	8/3/07 14:40	BSP	GCMS_T_070803A
1,1,2,2-Tetrachloroethane	<0.10	0.10		mg/Kg	1.0	SW8260B	7/26/07	8/3/07 14:40	BSP	GCMS_T_070803A
Tetrachloroethene	<0.050	0.050		mg/Kg	1.0	SW8260B	7/26/07	8/3/07 14:40	BSP	GCMS_T_070803A
Toluene	<0.10	0.10		mg/Kg	1.0	SW8260B	7/26/07	8/3/07 14:40	BSP	GCMS_T_070803A
1,2,3-Trichlorobenzene	<0.25	0.25		mg/Kg	1.0	SW8260B	7/26/07	8/3/07 14:40	BSP	GCMS_T_070803A
1,2,4-Trichlorobenzene	<0.25	0.25		mg/Kg	1.0	SW8260B	7/26/07	8/3/07 14:40	BSP	GCMS_T_070803A
1,1,1-Trichloroethane	<0.050	0.050		mg/Kg	1.0	SW8260B	7/26/07	8/3/07 14:40	BSP	GCMS_T_070803A
1,1,2-Trichloroethane	<0.050	0.050		mg/Kg	1.0	SW8260B	7/26/07	8/3/07 14:40	BSP	GCMS_T_070803A
Trichloroethene	<0.050	0.050		mg/Kg	1.0	SW8260B	7/26/07	8/3/07 14:40	BSP	GCMS_T_070803A
Trichlorofluoromethane	<0.50	0.50		mg/Kg	1.0	SW8260B	7/26/07	8/3/07 14:40	BSP	GCMS_T_070803A
1,2,3-Trichloropropane	<0.25	0.25		mg/Kg	1.0	SW8260B	7/26/07	8/3/07 14:40	BSP	GCMS_T_070803A
1,2,4-Trimethylbenzene	**0.41**	0.25		mg/Kg	1.0	SW8260B	7/26/07	8/3/07 14:40	BSP	GCMS_T_070803A
1,3,5-Trimethylbenzene	<0.25	0.25		mg/Kg	1.0	SW8260B	7/26/07	8/3/07 14:40	BSP	GCMS_T_070803A
Vinyl acetate	<0.50	0.50		mg/Kg	1.0	SW8260B	7/26/07	8/3/07 14:40	BSP	GCMS_T_070803A
Vinyl chloride	<0.50	0.50		mg/Kg	1.0	SW8260B	7/26/07	8/3/07 14:40	BSP	GCMS_T_070803A
Xylenes, Total	<0.15	0.15		mg/Kg	1.0	SW8260B	7/26/07	8/3/07 14:40	BSP	GCMS_T_070803A
4-Bromofluorobenzene(Surrogate)	98	59-131		%REC	1.0	SW8260B	7/26/07	8/3/07 14:40	BSP	GCMS_T_070803A
1,2-Dichloroethane-d4(Surrogate)	102	63-123		%REC	1.0	SW8260B	7/26/07	8/3/07 14:40	BSP	GCMS_T_070803A
Dibromofluoromethane(Surrogate)	100	63-123		%REC	1.0	SW8260B	7/26/07	8/3/07 14:40	BSP	GCMS_T_070803A
Toluene-d8(Surrogate)	101	64-120		%REC	1.0	SW8260B	7/26/07	8/3/07 14:40	BSP	GCMS_T_070803A

Confidential and Privileged

TRANSWEST GEOCHEM

Date Printed 17-Aug-07

License No. AZM133/AZ0133

CLIENT: SCS Engineers
Work Order: 0707362
Lab ID: 0707362-113
Project Name: Pioneer Paints
Project Number: 10204058.06

Client Sample ID: B16-10
Collection Date: 7/25/2007 10:28:00 AM
Matrix: Soil

Analyte	Result	PQL	Qual	Units	DF	Test Code	Date Prepared	Date Analyzed	Analyst	Batch ID
Acenaphthene	<0.40	0.40		mg/Kg	1.0	EPA 8310	8/6/07	8/9/07 9:30	MJB	14320
Acenaphthylene	<0.40	0.40		mg/Kg	1.0	EPA 8310	8/6/07	8/9/07 9:30	MJB	14320
Anthracene	<0.040	0.040		mg/Kg	1.0	EPA 8310	8/6/07	8/9/07 9:30	MJB	14320
Benz[a]anthracene	<0.040	0.040		mg/Kg	1.0	EPA 8310	8/6/07	8/9/07 9:30	MJB	14320
Benzo[a]pyrene	<0.010	0.010	V1	mg/Kg	1.0	EPA 8310	8/6/07	8/9/07 9:30	MJB	14320
Benzo[b]fluoranthene	<0.040	0.040		mg/Kg	1.0	EPA 8310	8/6/07	8/9/07 9:30	MJB	14320
Benzo[g,h,i]perylene	<0.040	0.040		mg/Kg	1.0	EPA 8310	8/6/07	8/9/07 9:30	MJB	14320
Benzo[k]fluoranthene	<0.040	0.040		mg/Kg	1.0	EPA 8310	8/6/07	8/9/07 9:30	MJB	14320
Chrysene	<0.040	0.040		mg/Kg	1.0	EPA 8310	8/6/07	8/9/07 9:30	MJB	14320
Dibenz[a,h]anthracene	<0.040	0.040		mg/Kg	1.0	EPA 8310	8/6/07	8/9/07 9:30	MJB	14320
Fluoranthene	<0.040	0.040		mg/Kg	1.0	EPA 8310	8/6/07	8/9/07 9:30	MJB	14320
Fluorene	<0.040	0.040		mg/Kg	1.0	EPA 8310	8/6/07	8/9/07 9:30	MJB	14320
Indeno[1,2,3-cd]pyrene	<0.020	0.020		mg/Kg	1.0	EPA 8310	8/6/07	8/9/07 9:30	MJB	14320
Naphthalene	<0.10	0.10		mg/Kg	1.0	EPA 8310	8/6/07	8/9/07 9:30	MJB	14320
Phenanthrene	<0.080	0.080		mg/Kg	1.0	EPA 8310	8/6/07	8/9/07 9:30	MJB	14320
Pyrene	<0.040	0.040		mg/Kg	1.0	EPA 8310	8/6/07	8/9/07 9:30	MJB	14320
2-Chloroanthracene(Surrogate)	95	51-125		%REC	1.0	EPA 8310	8/6/07	8/9/07 9:30	MJB	14320
Arsenic	<5.0	5.0		mg/Kg	1.0	SW6010B	8/2/07	8/5/07 21:19	BJK	14308
Cadmium	<1.0	1.0		mg/Kg	1.0	SW6010B	8/2/07	8/6/07 10:40	BJK	14308
Chromium	**5.0**	5.0		mg/Kg	1.0	SW6010B	8/2/07	8/5/07 21:19	BJK	14308
Lead	**7.7**	5.0		mg/Kg	1.0	SW6010B	8/2/07	8/5/07 21:19	BJK	14308
Nickel	<5.0	5.0		mg/Kg	1.0	SW6010B	8/2/07	8/5/07 21:19	BJK	14308
Silver	<5.0	5.0		mg/Kg	1.0	SW6010B	8/2/07	8/5/07 21:19	BJK	14308
Mercury	<0.083	0.083	L1	mg/Kg	1.0	SW7471A	7/31/07	7/31/07	LB	14279
C10-C22 DRO	<30	30		mg/Kg	1.0	8015AZ	7/25/07	7/25/07	BK	3GC7070725
C22-C32 ORO	<100	100		mg/Kg	1.0	8015AZ	7/25/07	7/25/07	BK	3GC7070725
C10-C32 SRL	<130	130		mg/Kg	1.0	8015AZ	7/25/07	7/25/07	BK	3GC7070725
o-Terphenyl(Surrogate)	93	70-130		%REC	1.0	8015AZ	7/25/07	7/25/07	BK	3GC7070725
Benzene	<0.050	0.050		mg/Kg	1.0	SW8021B	7/25/07	7/25/07	BK	3GC6070725
Ethylbenzene	<0.10	0.10		mg/Kg	1.0	SW8021B	7/25/07	7/25/07	BK	3GC6070725
Toluene	<0.10	0.10		mg/Kg	1.0	SW8021B	7/25/07	7/25/07	BK	3GC6070725
Xylenes, total	<0.15	0.15		mg/Kg	1.0	SW8021B	7/25/07	7/25/07	BK	3GC6070725
Bromofluorobenzene(Surrogate)	81	61-135		%REC	1.0	SW8021B	7/25/07	7/25/07	BK	3GC6070725
Acetone	<1.5	1.5		mg/Kg	1.0	SW8260B	7/26/07	8/3/07 15:15	BSP	GCMS_T_070803A
Benzene	<0.050	0.050		mg/Kg	1.0	SW8260B	7/26/07	8/3/07 15:15	BSP	GCMS_T_070803A

Confidential and Privileged

TRANSWEST GEOCHEM

Date Printed 17-Aug-07

License No. AZM133/AZ0133

CLIENT: SCS Engineers
Work Order: 0707362
Lab ID: 0707362-113
Project Name: Pioneer Paints
Project Number: 10204058.06

Client Sample ID: B16-10
Collection Date: 7/25/2007 10:28:00 AM
Matrix: Soil

Analyte	Result	PQL	Qual	Units	DF	Test Code	Date Prepared	Date Analyzed	Analyst	Batch ID
Bromobenzene	<0.25	0.25		mg/Kg	1.0	SW8260B	7/26/07	8/3/07 15:15	BSP	GCMS_T_070803A
Bromochloromethane	<0.050	0.050	L2	mg/Kg	1.0	SW8260B	7/26/07	8/3/07 15:15	BSP	GCMS_T_070803A
Bromodichloromethane	<0.050	0.050		mg/Kg	1.0	SW8260B	7/26/07	8/3/07 15:15	BSP	GCMS_T_070803A
Bromoform	<0.10	0.10		mg/Kg	1.0	SW8260B	7/26/07	8/3/07 15:15	BSP	GCMS_T_070803A
Bromomethane	<0.50	0.50	L2	mg/Kg	1.0	SW8260B	7/26/07	8/3/07 15:15	BSP	GCMS_T_070803A
2-Butanone	<0.50	0.50		mg/Kg	1.0	SW8260B	7/26/07	8/3/07 15:15	BSP	GCMS_T_070803A
n-Butylbenzene	<0.25	0.25		mg/Kg	1.0	SW8260B	7/26/07	8/3/07 15:15	BSP	GCMS_T_070803A
sec-Butylbenzene	<0.25	0.25		mg/Kg	1.0	SW8260B	7/26/07	8/3/07 15:15	BSP	GCMS_T_070803A
tert-Butylbenzene	<0.25	0.25		mg/Kg	1.0	SW8260B	7/26/07	8/3/07 15:15	BSP	GCMS_T_070803A
Carbon disulfide	<0.50	0.50		mg/Kg	1.0	SW8260B	7/26/07	8/3/07 15:15	BSP	GCMS_T_070803A
Carbon tetrachloride	<0.050	0.050		mg/Kg	1.0	SW8260B	7/26/07	8/3/07 15:15	BSP	GCMS_T_070803A
Chlorobenzene	<0.050	0.050		mg/Kg	1.0	SW8260B	7/26/07	8/3/07 15:15	BSP	GCMS_T_070803A
Dibromochloromethane	<0.050	0.050		mg/Kg	1.0	SW8260B	7/26/07	8/3/07 15:15	BSP	GCMS_T_070803A
Chloroethane	<0.50	0.50	L2	mg/Kg	1.0	SW8260B	7/26/07	8/3/07 15:15	BSP	GCMS_T_070803A
Chloroform	<0.050	0.050		mg/Kg	1.0	SW8260B	7/26/07	8/3/07 15:15	BSP	GCMS_T_070803A
Chloromethane	<0.50	0.50		mg/Kg	1.0	SW8260B	7/26/07	8/3/07 15:15	BSP	GCMS_T_070803A
2-Chlorotoluene	<0.25	0.25		mg/Kg	1.0	SW8260B	7/26/07	8/3/07 15:15	BSP	GCMS_T_070803A
4-Chlorotoluene	<0.25	0.25		mg/Kg	1.0	SW8260B	7/26/07	8/3/07 15:15	BSP	GCMS_T_070803A
1,2-Dibromo-3-chloropropane	<0.50	0.50		mg/Kg	1.0	SW8260B	7/26/07	8/3/07 15:15	BSP	GCMS_T_070803A
1,2-Dibromoethane	<0.50	0.50		mg/Kg	1.0	SW8260B	7/26/07	8/3/07 15:15	BSP	GCMS_T_070803A
Dibromomethane	<0.25	0.25		mg/Kg	1.0	SW8260B	7/26/07	8/3/07 15:15	BSP	GCMS_T_070803A
1,2-Dichlorobenzene	<0.050	0.050		mg/Kg	1.0	SW8260B	7/26/07	8/3/07 15:15	BSP	GCMS_T_070803A
1,3-Dichlorobenzene	<0.050	0.050		mg/Kg	1.0	SW8260B	7/26/07	8/3/07 15:15	BSP	GCMS_T_070803A
1,4-Dichlorobenzene	<0.050	0.050		mg/Kg	1.0	SW8260B	7/26/07	8/3/07 15:15	BSP	GCMS_T_070803A
Dichlorodifluoromethane	<0.50	0.50		mg/Kg	1.0	SW8260B	7/26/07	8/3/07 15:15	BSP	GCMS_T_070803A
1,1-Dichloroethane	<0.050	0.050		mg/Kg	1.0	SW8260B	7/26/07	8/3/07 15:15	BSP	GCMS_T_070803A
1,2-Dichloroethane	<0.050	0.050		mg/Kg	1.0	SW8260B	7/26/07	8/3/07 15:15	BSP	GCMS_T_070803A
1,1-Dichloroethene	<0.10	0.10		mg/Kg	1.0	SW8260B	7/26/07	8/3/07 15:15	BSP	GCMS_T_070803A
cis-1,2-Dichloroethene	<0.050	0.050		mg/Kg	1.0	SW8260B	7/26/07	8/3/07 15:15	BSP	GCMS_T_070803A
trans-1,2-Dichloroethene	<0.050	0.050		mg/Kg	1.0	SW8260B	7/26/07	8/3/07 15:15	BSP	GCMS_T_070803A
1,2-Dichloropropane	<0.050	0.050		mg/Kg	1.0	SW8260B	7/26/07	8/3/07 15:15	BSP	GCMS_T_070803A
1,3-Dichloropropane	<0.25	0.25		mg/Kg	1.0	SW8260B	7/26/07	8/3/07 15:15	BSP	GCMS_T_070803A
2,2-Dichloropropane	<0.25	0.25		mg/Kg	1.0	SW8260B	7/26/07	8/3/07 15:15	BSP	GCMS_T_070803A
1,1-Dichloropropene	<0.25	0.25		mg/Kg	1.0	SW8260B	7/26/07	8/3/07 15:15	BSP	GCMS_T_070803A
cis-1,3-Dichloropropene	<0.050	0.050		mg/Kg	1.0	SW8260B	7/26/07	8/3/07 15:15	BSP	GCMS_T_070803A
trans-1,3-Dichloropropene	<0.050	0.050		mg/Kg	1.0	SW8260B	7/26/07	8/3/07 15:15	BSP	GCMS_T_070803A
Ethylbenzene	<0.10	0.10		mg/Kg	1.0	SW8260B	7/26/07	8/3/07 15:15	BSP	GCMS_T_070803A
Hexachlorobutadiene	<0.50	0.50		mg/Kg	1.0	SW8260B	7/26/07	8/3/07 15:15	BSP	GCMS_T_070803A
2-Hexanone	<0.50	0.50		mg/Kg	1.0	SW8260B	7/26/07	8/3/07 15:15	BSP	GCMS_T_070803A
Iodomethane	<0.50	0.50		mg/Kg	1.0	SW8260B	7/26/07	8/3/07 15:15	BSP	GCMS_T_070803A
Isopropylbenzene	<0.25	0.25		mg/Kg	1.0	SW8260B	7/26/07	8/3/07 15:15	BSP	GCMS_T_070803A

Confidential and Privileged

TRANSWEST GEOCHEM

Date Printed 17-Aug-07

License No. AZM133/AZ0133

CLIENT: SCS Engineers
Work Order: 0707362
Lab ID: 0707362-113
Project Name: Pioneer Paints
Project Number: 10204058.06

Client Sample ID: B16-10
Collection Date: 7/25/2007 10:28:00 AM
Matrix: Soil

Analyte	Result	PQL	Qual	Units	DF	Test Code	Date Prepared	Date Analyzed	Analyst	Batch ID
4-Isopropyltoluene	<0.25	0.25		mg/Kg	1.0	SW8260B	7/26/07	8/3/07 15:15	BSP	GCMS_T_070803A
Methylene chloride	<0.50	0.50	L2	mg/Kg	1.0	SW8260B	7/26/07	8/3/07 15:15	BSP	GCMS_T_070803A
4-Methyl-2-pentanone	<0.50	0.50		mg/Kg	1.0	SW8260B	7/26/07	8/3/07 15:15	BSP	GCMS_T_070803A
Methyl tert-butyl ether	<0.25	0.25		mg/Kg	1.0	SW8260B	7/26/07	8/3/07 15:15	BSP	GCMS_T_070803A
Naphthalene	<0.25	0.25		mg/Kg	1.0	SW8260B	7/26/07	8/3/07 15:15	BSP	GCMS_T_070803A
n-Propylbenzene	<0.25	0.25		mg/Kg	1.0	SW8260B	7/26/07	8/3/07 15:15	BSP	GCMS_T_070803A
Styrene	<0.25	0.25		mg/Kg	1.0	SW8260B	7/26/07	8/3/07 15:15	BSP	GCMS_T_070803A
1,1,1,2-Tetrachloroethane	<0.25	0.25		mg/Kg	1.0	SW8260B	7/26/07	8/3/07 15:15	BSP	GCMS_T_070803A
1,1,2,2-Tetrachloroethane	<0.10	0.10		mg/Kg	1.0	SW8260B	7/26/07	8/3/07 15:15	BSP	GCMS_T_070803A
Tetrachloroethene	<0.050	0.050		mg/Kg	1.0	SW8260B	7/26/07	8/3/07 15:15	BSP	GCMS_T_070803A
Toluene	<0.10	0.10		mg/Kg	1.0	SW8260B	7/26/07	8/3/07 15:15	BSP	GCMS_T_070803A
1,2,3-Trichlorobenzene	<0.25	0.25		mg/Kg	1.0	SW8260B	7/26/07	8/3/07 15:15	BSP	GCMS_T_070803A
1,2,4-Trichlorobenzene	<0.25	0.25		mg/Kg	1.0	SW8260B	7/26/07	8/3/07 15:15	BSP	GCMS_T_070803A
1,1,1-Trichloroethane	<0.050	0.050		mg/Kg	1.0	SW8260B	7/26/07	8/3/07 15:15	BSP	GCMS_T_070803A
1,1,2-Trichloroethane	<0.050	0.050		mg/Kg	1.0	SW8260B	7/26/07	8/3/07 15:15	BSP	GCMS_T_070803A
Trichloroethene	<0.050	0.050		mg/Kg	1.0	SW8260B	7/26/07	8/3/07 15:15	BSP	GCMS_T_070803A
Trichlorofluoromethane	<0.50	0.50		mg/Kg	1.0	SW8260B	7/26/07	8/3/07 15:15	BSP	GCMS_T_070803A
1,2,3-Trichloropropane	<0.25	0.25		mg/Kg	1.0	SW8260B	7/26/07	8/3/07 15:15	BSP	GCMS_T_070803A
1,2,4-Trimethylbenzene	<0.25	0.25		mg/Kg	1.0	SW8260B	7/26/07	8/3/07 15:15	BSP	GCMS_T_070803A
1,3,5-Trimethylbenzene	<0.25	0.25		mg/Kg	1.0	SW8260B	7/26/07	8/3/07 15:15	BSP	GCMS_T_070803A
Vinyl acetate	<0.50	0.50		mg/Kg	1.0	SW8260B	7/26/07	8/3/07 15:15	BSP	GCMS_T_070803A
Vinyl chloride	<0.50	0.50		mg/Kg	1.0	SW8260B	7/26/07	8/3/07 15:15	BSP	GCMS_T_070803A
Xylenes, Total	<0.15	0.15		mg/Kg	1.0	SW8260B	7/26/07	8/3/07 15:15	BSP	GCMS_T_070803A
4-Bromofluorobenzene(Surrogate)	99	59-131		%REC	1.0	SW8260B	7/26/07	8/3/07 15:15	BSP	GCMS_T_070803A
1,2-Dichloroethane-d4(Surrogate)	105	63-123		%REC	1.0	SW8260B	7/26/07	8/3/07 15:15	BSP	GCMS_T_070803A
Dibromofluoromethane(Surrogate)	98	63-123		%REC	1.0	SW8260B	7/26/07	8/3/07 15:15	BSP	GCMS_T_070803A
Toluene-d8(Surrogate)	102	64-120		%REC	1.0	SW8260B	7/26/07	8/3/07 15:15	BSP	GCMS_T_070803A

Confidential and Privileged

TRANSWEST GEOCHEM

Date Printed 17-Aug-07

License No. AZM133/AZ0133

CLIENT: SCS Engineers
Work Order: 0707362
Lab ID: 0707362-115
Project Name: Pioneer Paints
Project Number: 10204058.06

Client Sample ID: B16-20
Collection Date: 7/25/2007 10:37:00 AM
Matrix: Soil

Analyte	Result	PQL	Qual	Units	DF	Test Code	Date Prepared	Date Analyzed	Analyst	Batch ID
Acenaphthene	<0.40	0.40		mg/Kg	1.0	EPA 8310	8/6/07	8/9/07 10:01	MJB	14320
Acenaphthylene	<0.40	0.40		mg/Kg	1.0	EPA 8310	8/6/07	8/9/07 10:01	MJB	14320
Anthracene	<0.040	0.040		mg/Kg	1.0	EPA 8310	8/6/07	8/9/07 10:01	MJB	14320
Benz[a]anthracene	<0.040	0.040		mg/Kg	1.0	EPA 8310	8/6/07	8/9/07 10:01	MJB	14320
Benzo[a]pyrene	<0.010	0.010	V1	mg/Kg	1.0	EPA 8310	8/6/07	8/9/07 10:01	MJB	14320
Benzo[b]fluoranthene	<0.040	0.040		mg/Kg	1.0	EPA 8310	8/6/07	8/9/07 10:01	MJB	14320
Benzo[g,h,i]perylene	<0.040	0.040		mg/Kg	1.0	EPA 8310	8/6/07	8/9/07 10:01	MJB	14320
Benzo[k]fluoranthene	<0.040	0.040		mg/Kg	1.0	EPA 8310	8/6/07	8/9/07 10:01	MJB	14320
Chrysene	<0.040	0.040		mg/Kg	1.0	EPA 8310	8/6/07	8/9/07 10:01	MJB	14320
Dibenz[a,h]anthracene	<0.040	0.040		mg/Kg	1.0	EPA 8310	8/6/07	8/9/07 10:01	MJB	14320
Fluoranthene	<0.040	0.040		mg/Kg	1.0	EPA 8310	8/6/07	8/9/07 10:01	MJB	14320
Fluorene	<0.040	0.040		mg/Kg	1.0	EPA 8310	8/6/07	8/9/07 10:01	MJB	14320
Indeno[1,2,3-cd]pyrene	<0.020	0.020		mg/Kg	1.0	EPA 8310	8/6/07	8/9/07 10:01	MJB	14320
Naphthalene	<0.10	0.10		mg/Kg	1.0	EPA 8310	8/6/07	8/9/07 10:01	MJB	14320
Phenanthrene	<0.080	0.080		mg/Kg	1.0	EPA 8310	8/6/07	8/9/07 10:01	MJB	14320
Pyrene	<0.040	0.040		mg/Kg	1.0	EPA 8310	8/6/07	8/9/07 10:01	MJB	14320
2-Chloroanthracene(Surrogate)	88	51-125		%REC	1.0	EPA 8310	8/6/07	8/9/07 10:01	MJB	14320
Arsenic	<5.0	5.0		mg/Kg	1.0	SW6010B	8/2/07	8/5/07 21:22	BJK	14308
Cadmium	<1.0	1.0		mg/Kg	1.0	SW6010B	8/2/07	8/6/07 10:43	BJK	14308
Chromium	<5.0	5.0		mg/Kg	1.0	SW6010B	8/2/07	8/5/07 21:22	BJK	14308
Lead	**5.3**	5.0		mg/Kg	1.0	SW6010B	8/2/07	8/5/07 21:22	BJK	14308
Nickel	<5.0	5.0		mg/Kg	1.0	SW6010B	8/2/07	8/5/07 21:22	BJK	14308
Silver	<5.0	5.0		mg/Kg	1.0	SW6010B	8/2/07	8/5/07 21:22	BJK	14308
Mercury	<0.083	0.083	L1	mg/Kg	1.0	SW7471A	7/31/07	7/31/07	LB	14279
C10-C22 DRO	<30	30		mg/Kg	1.0	8015AZ	7/25/07	7/25/07	BK	3GC7070725
C22-C32 ORO	<100	100		mg/Kg	1.0	8015AZ	7/25/07	7/25/07	BK	3GC7070725
C10-C32 SRL	<130	130		mg/Kg	1.0	8015AZ	7/25/07	7/25/07	BK	3GC7070725
o-Terphenyl(Surrogate)	89	70-130		%REC	1.0	8015AZ	7/25/07	7/25/07	BK	3GC7070725
Benzene	<0.050	0.050		mg/Kg	1.0	SW8021B	7/25/07	7/25/07	BK	3GC6070725
Ethylbenzene	<0.10	0.10		mg/Kg	1.0	SW8021B	7/25/07	7/25/07	BK	3GC6070725
Toluene	<0.10	0.10		mg/Kg	1.0	SW8021B	7/25/07	7/25/07	BK	3GC6070725
Xylenes, total	<0.15	0.15		mg/Kg	1.0	SW8021B	7/25/07	7/25/07	BK	3GC6070725
Bromofluorobenzene(Surrogate)	89	61-135		%REC	1.0	SW8021B	7/25/07	7/25/07	BK	3GC6070725
Acetone	<1.5	1.5		mg/Kg	1.0	SW8260B	7/26/07	8/3/07 15:51	BSP	GCMS_T_070803A
Benzene	<0.050	0.050		mg/Kg	1.0	SW8260B	7/26/07	8/3/07 15:51	BSP	GCMS_T_070803A

Confidential and Privileged

TRANSWEST GEOCHEM

Date Printed 17-Aug-07

License No. AZM133/AZ0133

CLIENT: SCS Engineers
Work Order: 0707362
Lab ID: 0707362-115
Project Name: Pioneer Paints
Project Number: 10204058.06

Client Sample ID: B16-20
Collection Date: 7/25/2007 10:37:00 AM
Matrix: Soil

Analyte	Result	PQL	Qual	Units	DF	Test Code	Date Prepared	Date Analyzed	Analyst	Batch ID
Bromobenzene	<0.25	0.25		mg/Kg	1.0	SW8260B	7/26/07	8/3/07 15:51	BSP	GCMS_T_070803A
Bromochloromethane	<0.050	0.050	L2	mg/Kg	1.0	SW8260B	7/26/07	8/3/07 15:51	BSP	GCMS_T_070803A
Bromodichloromethane	<0.050	0.050		mg/Kg	1.0	SW8260B	7/26/07	8/3/07 15:51	BSP	GCMS_T_070803A
Bromoform	<0.10	0.10		mg/Kg	1.0	SW8260B	7/26/07	8/3/07 15:51	BSP	GCMS_T_070803A
Bromomethane	<0.50	0.50	L2	mg/Kg	1.0	SW8260B	7/26/07	8/3/07 15:51	BSP	GCMS_T_070803A
2-Butanone	<0.50	0.50		mg/Kg	1.0	SW8260B	7/26/07	8/3/07 15:51	BSP	GCMS_T_070803A
n-Butylbenzene	<0.25	0.25		mg/Kg	1.0	SW8260B	7/26/07	8/3/07 15:51	BSP	GCMS_T_070803A
sec-Butylbenzene	<0.25	0.25		mg/Kg	1.0	SW8260B	7/26/07	8/3/07 15:51	BSP	GCMS_T_070803A
tert-Butylbenzene	<0.25	0.25		mg/Kg	1.0	SW8260B	7/26/07	8/3/07 15:51	BSP	GCMS_T_070803A
Carbon disulfide	<0.50	0.50		mg/Kg	1.0	SW8260B	7/26/07	8/3/07 15:51	BSP	GCMS_T_070803A
Carbon tetrachloride	<0.050	0.050		mg/Kg	1.0	SW8260B	7/26/07	8/3/07 15:51	BSP	GCMS_T_070803A
Chlorobenzene	<0.050	0.050		mg/Kg	1.0	SW8260B	7/26/07	8/3/07 15:51	BSP	GCMS_T_070803A
Dibromochloromethane	<0.050	0.050		mg/Kg	1.0	SW8260B	7/26/07	8/3/07 15:51	BSP	GCMS_T_070803A
Chloroethane	<0.50	0.50	L2	mg/Kg	1.0	SW8260B	7/26/07	8/3/07 15:51	BSP	GCMS_T_070803A
Chloroform	<0.050	0.050		mg/Kg	1.0	SW8260B	7/26/07	8/3/07 15:51	BSP	GCMS_T_070803A
Chloromethane	<0.50	0.50		mg/Kg	1.0	SW8260B	7/26/07	8/3/07 15:51	BSP	GCMS_T_070803A
2-Chlorotoluene	<0.25	0.25		mg/Kg	1.0	SW8260B	7/26/07	8/3/07 15:51	BSP	GCMS_T_070803A
4-Chlorotoluene	<0.25	0.25		mg/Kg	1.0	SW8260B	7/26/07	8/3/07 15:51	BSP	GCMS_T_070803A
1,2-Dibromo-3-chloropropane	<0.50	0.50		mg/Kg	1.0	SW8260B	7/26/07	8/3/07 15:51	BSP	GCMS_T_070803A
1,2-Dibromoethane	<0.50	0.50		mg/Kg	1.0	SW8260B	7/26/07	8/3/07 15:51	BSP	GCMS_T_070803A
Dibromomethane	<0.25	0.25		mg/Kg	1.0	SW8260B	7/26/07	8/3/07 15:51	BSP	GCMS_T_070803A
1,2-Dichlorobenzene	<0.050	0.050		mg/Kg	1.0	SW8260B	7/26/07	8/3/07 15:51	BSP	GCMS_T_070803A
1,3-Dichlorobenzene	<0.050	0.050		mg/Kg	1.0	SW8260B	7/26/07	8/3/07 15:51	BSP	GCMS_T_070803A
1,4-Dichlorobenzene	<0.050	0.050		mg/Kg	1.0	SW8260B	7/26/07	8/3/07 15:51	BSP	GCMS_T_070803A
Dichlorodifluoromethane	<0.50	0.50		mg/Kg	1.0	SW8260B	7/26/07	8/3/07 15:51	BSP	GCMS_T_070803A
1,1-Dichloroethane	<0.050	0.050		mg/Kg	1.0	SW8260B	7/26/07	8/3/07 15:51	BSP	GCMS_T_070803A
1,2-Dichloroethane	<0.050	0.050		mg/Kg	1.0	SW8260B	7/26/07	8/3/07 15:51	BSP	GCMS_T_070803A
1,1-Dichloroethene	<0.10	0.10		mg/Kg	1.0	SW8260B	7/26/07	8/3/07 15:51	BSP	GCMS_T_070803A
cis-1,2-Dichloroethene	<0.050	0.050		mg/Kg	1.0	SW8260B	7/26/07	8/3/07 15:51	BSP	GCMS_T_070803A
trans-1,2-Dichloroethene	<0.050	0.050		mg/Kg	1.0	SW8260B	7/26/07	8/3/07 15:51	BSP	GCMS_T_070803A
1,2-Dichloropropane	<0.050	0.050		mg/Kg	1.0	SW8260B	7/26/07	8/3/07 15:51	BSP	GCMS_T_070803A
1,3-Dichloropropane	<0.25	0.25		mg/Kg	1.0	SW8260B	7/26/07	8/3/07 15:51	BSP	GCMS_T_070803A
2,2-Dichloropropane	<0.25	0.25		mg/Kg	1.0	SW8260B	7/26/07	8/3/07 15:51	BSP	GCMS_T_070803A
1,1-Dichloropropene	<0.25	0.25		mg/Kg	1.0	SW8260B	7/26/07	8/3/07 15:51	BSP	GCMS_T_070803A
cis-1,3-Dichloropropene	<0.050	0.050		mg/Kg	1.0	SW8260B	7/26/07	8/3/07 15:51	BSP	GCMS_T_070803A
trans-1,3-Dichloropropene	<0.050	0.050		mg/Kg	1.0	SW8260B	7/26/07	8/3/07 15:51	BSP	GCMS_T_070803A
Ethylbenzene	<0.10	0.10		mg/Kg	1.0	SW8260B	7/26/07	8/3/07 15:51	BSP	GCMS_T_070803A
Hexachlorobutadiene	<0.50	0.50		mg/Kg	1.0	SW8260B	7/26/07	8/3/07 15:51	BSP	GCMS_T_070803A
2-Hexanone	<0.50	0.50		mg/Kg	1.0	SW8260B	7/26/07	8/3/07 15:51	BSP	GCMS_T_070803A
Iodomethane	<0.50	0.50		mg/Kg	1.0	SW8260B	7/26/07	8/3/07 15:51	BSP	GCMS_T_070803A
Isopropylbenzene	<0.25	0.25		mg/Kg	1.0	SW8260B	7/26/07	8/3/07 15:51	BSP	GCMS_T_070803A

Confidential and Privileged

TRANSWEST GEOCHEM

Date Printed 17-Aug-07

License No. AZM133/AZ0133

CLIENT: SCS Engineers
Work Order: 0707362
Lab ID: 0707362-115
Project Name: Pioneer Paints
Project Number: 10204058.06

Client Sample ID: B16-20
Collection Date: 7/25/2007 10:37:00 AM
Matrix: Soil

Analyte	Result	PQL	Qual	Units	DF	Test Code	Date Prepared	Date Analyzed	Analyst	Batch ID
4-Isopropyltoluene	<0.25	0.25		mg/Kg	1.0	SW8260B	7/26/07	8/3/07 15:51	BSP	GCMS_T_070803A
Methylene chloride	<0.50	0.50	L2	mg/Kg	1.0	SW8260B	7/26/07	8/3/07 15:51	BSP	GCMS_T_070803A
4-Methyl-2-pentanone	<0.50	0.50		mg/Kg	1.0	SW8260B	7/26/07	8/3/07 15:51	BSP	GCMS_T_070803A
Methyl tert-butyl ether	<0.25	0.25		mg/Kg	1.0	SW8260B	7/26/07	8/3/07 15:51	BSP	GCMS_T_070803A
Naphthalene	<0.25	0.25		mg/Kg	1.0	SW8260B	7/26/07	8/3/07 15:51	BSP	GCMS_T_070803A
n-Propylbenzene	<0.25	0.25		mg/Kg	1.0	SW8260B	7/26/07	8/3/07 15:51	BSP	GCMS_T_070803A
Styrene	<0.25	0.25		mg/Kg	1.0	SW8260B	7/26/07	8/3/07 15:51	BSP	GCMS_T_070803A
1,1,1,2-Tetrachloroethane	<0.25	0.25		mg/Kg	1.0	SW8260B	7/26/07	8/3/07 15:51	BSP	GCMS_T_070803A
1,1,2,2-Tetrachloroethane	<0.10	0.10		mg/Kg	1.0	SW8260B	7/26/07	8/3/07 15:51	BSP	GCMS_T_070803A
Tetrachloroethene	<0.050	0.050		mg/Kg	1.0	SW8260B	7/26/07	8/3/07 15:51	BSP	GCMS_T_070803A
Toluene	<0.10	0.10		mg/Kg	1.0	SW8260B	7/26/07	8/3/07 15:51	BSP	GCMS_T_070803A
1,2,3-Trichlorobenzene	<0.25	0.25		mg/Kg	1.0	SW8260B	7/26/07	8/3/07 15:51	BSP	GCMS_T_070803A
1,2,4-Trichlorobenzene	<0.25	0.25		mg/Kg	1.0	SW8260B	7/26/07	8/3/07 15:51	BSP	GCMS_T_070803A
1,1,1-Trichloroethane	<0.050	0.050		mg/Kg	1.0	SW8260B	7/26/07	8/3/07 15:51	BSP	GCMS_T_070803A
1,1,2-Trichloroethane	<0.050	0.050		mg/Kg	1.0	SW8260B	7/26/07	8/3/07 15:51	BSP	GCMS_T_070803A
Trichloroethene	<0.050	0.050		mg/Kg	1.0	SW8260B	7/26/07	8/3/07 15:51	BSP	GCMS_T_070803A
Trichlorofluoromethane	<0.50	0.50		mg/Kg	1.0	SW8260B	7/26/07	8/3/07 15:51	BSP	GCMS_T_070803A
1,2,3-Trichloropropane	<0.25	0.25		mg/Kg	1.0	SW8260B	7/26/07	8/3/07 15:51	BSP	GCMS_T_070803A
1,2,4-Trimethylbenzene	<0.25	0.25		mg/Kg	1.0	SW8260B	7/26/07	8/3/07 15:51	BSP	GCMS_T_070803A
1,3,5-Trimethylbenzene	<0.25	0.25		mg/Kg	1.0	SW8260B	7/26/07	8/3/07 15:51	BSP	GCMS_T_070803A
Vinyl acetate	<0.50	0.50		mg/Kg	1.0	SW8260B	7/26/07	8/3/07 15:51	BSP	GCMS_T_070803A
Vinyl chloride	<0.50	0.50		mg/Kg	1.0	SW8260B	7/26/07	8/3/07 15:51	BSP	GCMS_T_070803A
Xylenes, Total	<0.15	0.15		mg/Kg	1.0	SW8260B	7/26/07	8/3/07 15:51	BSP	GCMS_T_070803A
4-Bromofluorobenzene(Surrogate)	100	59-131		%REC	1.0	SW8260B	7/26/07	8/3/07 15:51	BSP	GCMS_T_070803A
1,2-Dichloroethane-d4(Surrogate)	105	63-123		%REC	1.0	SW8260B	7/26/07	8/3/07 15:51	BSP	GCMS_T_070803A
Dibromofluoromethane(Surrogate)	99	63-123		%REC	1.0	SW8260B	7/26/07	8/3/07 15:51	BSP	GCMS_T_070803A
Toluene-d8(Surrogate)	102	64-120		%REC	1.0	SW8260B	7/26/07	8/3/07 15:51	BSP	GCMS_T_070803A

Confidential and Privileged

TRANSWEST GEOCHEM

Date Printed 17-Aug-07

License No. AZM133/AZ0133

CLIENT: SCS Engineers
Work Order: 0707362
Lab ID: 0707362-117
Project Name: Pioneer Paints
Project Number: 10204058.06

Client Sample ID: B16-30
Collection Date: 7/25/2007 10:47:00 AM
Matrix: Soil

Analyte	Result	PQL	Qual	Units	DF	Test Code	Date Prepared	Date Analyzed	Analyst	Batch ID
Acenaphthene	<0.40	0.40		mg/Kg	1.0	EPA 8310	8/6/07	8/9/07 10:32	MJB	14320
Acenaphthylene	<0.40	0.40		mg/Kg	1.0	EPA 8310	8/6/07	8/9/07 10:32	MJB	14320
Anthracene	<0.040	0.040		mg/Kg	1.0	EPA 8310	8/6/07	8/9/07 10:32	MJB	14320
Benz[a]anthracene	<0.040	0.040		mg/Kg	1.0	EPA 8310	8/6/07	8/9/07 10:32	MJB	14320
Benzo[a]pyrene	<0.010	0.010	V1	mg/Kg	1.0	EPA 8310	8/6/07	8/9/07 10:32	MJB	14320
Benzo[b]fluoranthene	<0.040	0.040		mg/Kg	1.0	EPA 8310	8/6/07	8/9/07 10:32	MJB	14320
Benzo[g,h,i]perylene	<0.040	0.040		mg/Kg	1.0	EPA 8310	8/6/07	8/9/07 10:32	MJB	14320
Benzo[k]fluoranthene	<0.040	0.040		mg/Kg	1.0	EPA 8310	8/6/07	8/9/07 10:32	MJB	14320
Chrysene	<0.040	0.040		mg/Kg	1.0	EPA 8310	8/6/07	8/9/07 10:32	MJB	14320
Dibenz[a,h]anthracene	<0.040	0.040		mg/Kg	1.0	EPA 8310	8/6/07	8/9/07 10:32	MJB	14320
Fluoranthene	<0.040	0.040		mg/Kg	1.0	EPA 8310	8/6/07	8/9/07 10:32	MJB	14320
Fluorene	<0.040	0.040		mg/Kg	1.0	EPA 8310	8/6/07	8/9/07 10:32	MJB	14320
Indeno[1,2,3-cd]pyrene	<0.020	0.020		mg/Kg	1.0	EPA 8310	8/6/07	8/9/07 10:32	MJB	14320
Naphthalene	<0.10	0.10		mg/Kg	1.0	EPA 8310	8/6/07	8/9/07 10:32	MJB	14320
Phenanthrene	<0.080	0.080		mg/Kg	1.0	EPA 8310	8/6/07	8/9/07 10:32	MJB	14320
Pyrene	<0.040	0.040		mg/Kg	1.0	EPA 8310	8/6/07	8/9/07 10:32	MJB	14320
2-Chloroanthracene(Surrogate)	88	51-125		%REC	1.0	EPA 8310	8/6/07	8/9/07 10:32	MJB	14320
Arsenic	**6.4**	5.0		mg/Kg	1.0	SW6010B	8/2/07	8/5/07 21:26	BJK	14308
Cadmium	<1.0	1.0		mg/Kg	1.0	SW6010B	8/2/07	8/6/07 10:47	BJK	14308
Chromium	**17**	5.0		mg/Kg	1.0	SW6010B	8/2/07	8/5/07 21:26	BJK	14308
Lead	**6.6**	5.0		mg/Kg	1.0	SW6010B	8/2/07	8/5/07 21:26	BJK	14308
Nickel	**7.9**	5.0		mg/Kg	1.0	SW6010B	8/2/07	8/5/07 21:26	BJK	14308
Silver	<5.0	5.0		mg/Kg	1.0	SW6010B	8/2/07	8/5/07 21:26	BJK	14308
Mercury	<0.083	0.083	L1	mg/Kg	1.0	SW7471A	7/31/07	7/31/07	LB	14279
C10-C22 DRO	<30	30		mg/Kg	1.0	8015AZ	7/25/07	7/25/07	BK	3GC7070725
C22-C32 ORO	<100	100		mg/Kg	1.0	8015AZ	7/25/07	7/25/07	BK	3GC7070725
C10-C32 SRL	<130	130		mg/Kg	1.0	8015AZ	7/25/07	7/25/07	BK	3GC7070725
o-Terphenyl(Surrogate)	97	70-130		%REC	1.0	8015AZ	7/25/07	7/25/07	BK	3GC7070725
Benzene	<0.050	0.050		mg/Kg	1.0	SW8021B	7/25/07	7/25/07	BK	3GC6070725
Ethylbenzene	<0.10	0.10		mg/Kg	1.0	SW8021B	7/25/07	7/25/07	BK	3GC6070725
Toluene	<0.10	0.10		mg/Kg	1.0	SW8021B	7/25/07	7/25/07	BK	3GC6070725
Xylenes, total	<0.15	0.15		mg/Kg	1.0	SW8021B	7/25/07	7/25/07	BK	3GC6070725
Bromofluorobenzene(Surrogate)	92	61-135		%REC	1.0	SW8021B	7/25/07	7/25/07	BK	3GC6070725
Acetone	<1.5	1.5		mg/Kg	1.0	SW8260B	7/26/07	8/3/07 16:26	BSP	GCMS_T_070803A
Benzene	<0.050	0.050		mg/Kg	1.0	SW8260B	7/26/07	8/3/07 16:26	BSP	GCMS_T_070803A

Confidential and Privileged

TRANSWEST GEOCHEM

Date Printed 17-Aug-07

License No. AZM133/AZ0133

CLIENT: SCS Engineers
Work Order: 0707362
Lab ID: 0707362-117
Project Name: Pioneer Paints
Project Number: 10204058.06

Client Sample ID: B16-30
Collection Date: 7/25/2007 10:47:00 AM
Matrix: Soil

Analyte	Result	PQL	Qual	Units	DF	Test Code	Date Prepared	Date Analyzed	Analyst	Batch ID
Bromobenzene	<0.25	0.25		mg/Kg	1.0	SW8260B	7/26/07	8/3/07 16:26	BSP	GCMS_T_070803A
Bromochloromethane	<0.050	0.050	L2	mg/Kg	1.0	SW8260B	7/26/07	8/3/07 16:26	BSP	GCMS_T_070803A
Bromodichloromethane	<0.050	0.050		mg/Kg	1.0	SW8260B	7/26/07	8/3/07 16:26	BSP	GCMS_T_070803A
Bromoform	<0.10	0.10		mg/Kg	1.0	SW8260B	7/26/07	8/3/07 16:26	BSP	GCMS_T_070803A
Bromomethane	<0.50	0.50	L2	mg/Kg	1.0	SW8260B	7/26/07	8/3/07 16:26	BSP	GCMS_T_070803A
2-Butanone	<0.50	0.50		mg/Kg	1.0	SW8260B	7/26/07	8/3/07 16:26	BSP	GCMS_T_070803A
n-Butylbenzene	<0.25	0.25		mg/Kg	1.0	SW8260B	7/26/07	8/3/07 16:26	BSP	GCMS_T_070803A
sec-Butylbenzene	<0.25	0.25		mg/Kg	1.0	SW8260B	7/26/07	8/3/07 16:26	BSP	GCMS_T_070803A
tert-Butylbenzene	<0.25	0.25		mg/Kg	1.0	SW8260B	7/26/07	8/3/07 16:26	BSP	GCMS_T_070803A
Carbon disulfide	<0.50	0.50		mg/Kg	1.0	SW8260B	7/26/07	8/3/07 16:26	BSP	GCMS_T_070803A
Carbon tetrachloride	<0.050	0.050		mg/Kg	1.0	SW8260B	7/26/07	8/3/07 16:26	BSP	GCMS_T_070803A
Chlorobenzene	<0.050	0.050		mg/Kg	1.0	SW8260B	7/26/07	8/3/07 16:26	BSP	GCMS_T_070803A
Dibromochloromethane	<0.050	0.050		mg/Kg	1.0	SW8260B	7/26/07	8/3/07 16:26	BSP	GCMS_T_070803A
Chloroethane	<0.50	0.50	L2	mg/Kg	1.0	SW8260B	7/26/07	8/3/07 16:26	BSP	GCMS_T_070803A
Chloroform	<0.050	0.050		mg/Kg	1.0	SW8260B	7/26/07	8/3/07 16:26	BSP	GCMS_T_070803A
Chloromethane	<0.50	0.50		mg/Kg	1.0	SW8260B	7/26/07	8/3/07 16:26	BSP	GCMS_T_070803A
2-Chlorotoluene	<0.25	0.25		mg/Kg	1.0	SW8260B	7/26/07	8/3/07 16:26	BSP	GCMS_T_070803A
4-Chlorotoluene	<0.25	0.25		mg/Kg	1.0	SW8260B	7/26/07	8/3/07 16:26	BSP	GCMS_T_070803A
1,2-Dibromo-3-chloropropane	<0.50	0.50		mg/Kg	1.0	SW8260B	7/26/07	8/3/07 16:26	BSP	GCMS_T_070803A
1,2-Dibromoethane	<0.50	0.50		mg/Kg	1.0	SW8260B	7/26/07	8/3/07 16:26	BSP	GCMS_T_070803A
Dibromomethane	<0.25	0.25		mg/Kg	1.0	SW8260B	7/26/07	8/3/07 16:26	BSP	GCMS_T_070803A
1,2-Dichlorobenzene	<0.050	0.050		mg/Kg	1.0	SW8260B	7/26/07	8/3/07 16:26	BSP	GCMS_T_070803A
1,3-Dichlorobenzene	<0.050	0.050		mg/Kg	1.0	SW8260B	7/26/07	8/3/07 16:26	BSP	GCMS_T_070803A
1,4-Dichlorobenzene	<0.050	0.050		mg/Kg	1.0	SW8260B	7/26/07	8/3/07 16:26	BSP	GCMS_T_070803A
Dichlorodifluoromethane	<0.50	0.50		mg/Kg	1.0	SW8260B	7/26/07	8/3/07 16:26	BSP	GCMS_T_070803A
1,1-Dichloroethane	<0.050	0.050		mg/Kg	1.0	SW8260B	7/26/07	8/3/07 16:26	BSP	GCMS_T_070803A
1,2-Dichloroethane	<0.050	0.050		mg/Kg	1.0	SW8260B	7/26/07	8/3/07 16:26	BSP	GCMS_T_070803A
1,1-Dichloroethene	<0.10	0.10		mg/Kg	1.0	SW8260B	7/26/07	8/3/07 16:26	BSP	GCMS_T_070803A
cis-1,2-Dichloroethene	<0.050	0.050		mg/Kg	1.0	SW8260B	7/26/07	8/3/07 16:26	BSP	GCMS_T_070803A
trans-1,2-Dichloroethene	<0.050	0.050		mg/Kg	1.0	SW8260B	7/26/07	8/3/07 16:26	BSP	GCMS_T_070803A
1,2-Dichloropropane	<0.050	0.050		mg/Kg	1.0	SW8260B	7/26/07	8/3/07 16:26	BSP	GCMS_T_070803A
1,3-Dichloropropane	<0.25	0.25		mg/Kg	1.0	SW8260B	7/26/07	8/3/07 16:26	BSP	GCMS_T_070803A
2,2-Dichloropropane	<0.25	0.25		mg/Kg	1.0	SW8260B	7/26/07	8/3/07 16:26	BSP	GCMS_T_070803A
1,1-Dichloropropene	<0.25	0.25		mg/Kg	1.0	SW8260B	7/26/07	8/3/07 16:26	BSP	GCMS_T_070803A
cis-1,3-Dichloropropene	<0.050	0.050		mg/Kg	1.0	SW8260B	7/26/07	8/3/07 16:26	BSP	GCMS_T_070803A
trans-1,3-Dichloropropene	<0.050	0.050		mg/Kg	1.0	SW8260B	7/26/07	8/3/07 16:26	BSP	GCMS_T_070803A
Ethylbenzene	<0.10	0.10		mg/Kg	1.0	SW8260B	7/26/07	8/3/07 16:26	BSP	GCMS_T_070803A
Hexachlorobutadiene	<0.50	0.50		mg/Kg	1.0	SW8260B	7/26/07	8/3/07 16:26	BSP	GCMS_T_070803A
2-Hexanone	<0.50	0.50		mg/Kg	1.0	SW8260B	7/26/07	8/3/07 16:26	BSP	GCMS_T_070803A
Iodomethane	<0.50	0.50		mg/Kg	1.0	SW8260B	7/26/07	8/3/07 16:26	BSP	GCMS_T_070803A
Isopropylbenzene	<0.25	0.25		mg/Kg	1.0	SW8260B	7/26/07	8/3/07 16:26	BSP	GCMS_T_070803A

Confidential and Privileged

TRANSWEST GEOCHEM

Date Printed 17-Aug-07

License No. AZM133/AZ0133

CLIENT: SCS Engineers
Work Order: 0707362
Lab ID: 0707362-117
Project Name: Pioneer Paints
Project Number: 10204058.06

Client Sample ID: B16-30
Collection Date: 7/25/2007 10:47:00 AM
Matrix: Soil

Analyte	Result	PQL	Qual	Units	DF	Test Code	Date Prepared	Date Analyzed	Analyst	Batch ID
4-Isopropyltoluene	<0.25	0.25		mg/Kg	1.0	SW8260B	7/26/07	8/3/07 16:26	BSP	GCMS_T_070803A
Methylene chloride	<0.50	0.50	L2	mg/Kg	1.0	SW8260B	7/26/07	8/3/07 16:26	BSP	GCMS_T_070803A
4-Methyl-2-pentanone	<0.50	0.50		mg/Kg	1.0	SW8260B	7/26/07	8/3/07 16:26	BSP	GCMS_T_070803A
Methyl tert-butyl ether	<0.25	0.25		mg/Kg	1.0	SW8260B	7/26/07	8/3/07 16:26	BSP	GCMS_T_070803A
Naphthalene	<0.25	0.25		mg/Kg	1.0	SW8260B	7/26/07	8/3/07 16:26	BSP	GCMS_T_070803A
n-Propylbenzene	<0.25	0.25		mg/Kg	1.0	SW8260B	7/26/07	8/3/07 16:26	BSP	GCMS_T_070803A
Styrene	<0.25	0.25		mg/Kg	1.0	SW8260B	7/26/07	8/3/07 16:26	BSP	GCMS_T_070803A
1,1,1,2-Tetrachloroethane	<0.25	0.25		mg/Kg	1.0	SW8260B	7/26/07	8/3/07 16:26	BSP	GCMS_T_070803A
1,1,2,2-Tetrachloroethane	<0.10	0.10		mg/Kg	1.0	SW8260B	7/26/07	8/3/07 16:26	BSP	GCMS_T_070803A
Tetrachloroethene	<0.050	0.050		mg/Kg	1.0	SW8260B	7/26/07	8/3/07 16:26	BSP	GCMS_T_070803A
Toluene	<0.10	0.10		mg/Kg	1.0	SW8260B	7/26/07	8/3/07 16:26	BSP	GCMS_T_070803A
1,2,3-Trichlorobenzene	<0.25	0.25		mg/Kg	1.0	SW8260B	7/26/07	8/3/07 16:26	BSP	GCMS_T_070803A
1,2,4-Trichlorobenzene	<0.25	0.25		mg/Kg	1.0	SW8260B	7/26/07	8/3/07 16:26	BSP	GCMS_T_070803A
1,1,1-Trichloroethane	<0.050	0.050		mg/Kg	1.0	SW8260B	7/26/07	8/3/07 16:26	BSP	GCMS_T_070803A
1,1,2-Trichloroethane	<0.050	0.050		mg/Kg	1.0	SW8260B	7/26/07	8/3/07 16:26	BSP	GCMS_T_070803A
Trichloroethene	<0.050	0.050		mg/Kg	1.0	SW8260B	7/26/07	8/3/07 16:26	BSP	GCMS_T_070803A
Trichlorofluoromethane	<0.50	0.50		mg/Kg	1.0	SW8260B	7/26/07	8/3/07 16:26	BSP	GCMS_T_070803A
1,2,3-Trichloropropane	<0.25	0.25		mg/Kg	1.0	SW8260B	7/26/07	8/3/07 16:26	BSP	GCMS_T_070803A
1,2,4-Trimethylbenzene	<0.25	0.25		mg/Kg	1.0	SW8260B	7/26/07	8/3/07 16:26	BSP	GCMS_T_070803A
1,3,5-Trimethylbenzene	<0.25	0.25		mg/Kg	1.0	SW8260B	7/26/07	8/3/07 16:26	BSP	GCMS_T_070803A
Vinyl acetate	<0.50	0.50		mg/Kg	1.0	SW8260B	7/26/07	8/3/07 16:26	BSP	GCMS_T_070803A
Vinyl chloride	<0.50	0.50		mg/Kg	1.0	SW8260B	7/26/07	8/3/07 16:26	BSP	GCMS_T_070803A
Xylenes, Total	<0.15	0.15		mg/Kg	1.0	SW8260B	7/26/07	8/3/07 16:26	BSP	GCMS_T_070803A
4-Bromofluorobenzene(Surrogate)	101	59-131		%REC	1.0	SW8260B	7/26/07	8/3/07 16:26	BSP	GCMS_T_070803A
1,2-Dichloroethane-d4(Surrogate)	105	63-123		%REC	1.0	SW8260B	7/26/07	8/3/07 16:26	BSP	GCMS_T_070803A
Dibromofluoromethane(Surrogate)	98	63-123		%REC	1.0	SW8260B	7/26/07	8/3/07 16:26	BSP	GCMS_T_070803A
Toluene-d8(Surrogate)	102	64-120		%REC	1.0	SW8260B	7/26/07	8/3/07 16:26	BSP	GCMS_T_070803A

Confidential and Privileged

TRANSWEST GEOCHEM

Date Printed 17-Aug-07

License No. AZM133/AZ0133

CLIENT: SCS Engineers
Work Order: 0707362
Lab ID: 0707362-118
Project Name: Pioneer Paints
Project Number: 10204058.06

Client Sample ID: B3-10
Collection Date: 7/25/2007 1:16:00 PM
Matrix: Soil

Analyte	Result	PQL	Qual	Units	DF	Test Code	Date Prepared	Date Analyzed	Analyst	Batch ID
Acenaphthene	<0.40	0.40		mg/Kg	1.0	EPA 8310	8/7/07	8/10/07 1:15	MJB	14352
Acenaphthylene	<0.40	0.40		mg/Kg	1.0	EPA 8310	8/7/07	8/10/07 1:15	MJB	14352
Anthracene	<0.040	0.040		mg/Kg	1.0	EPA 8310	8/7/07	8/10/07 1:15	MJB	14352
Benz[a]anthracene	<0.040	0.040		mg/Kg	1.0	EPA 8310	8/7/07	8/10/07 1:15	MJB	14352
Benzo[a]pyrene	<0.010	0.010	V1	mg/Kg	1.0	EPA 8310	8/7/07	8/10/07 1:15	MJB	14352
Benzo[b]fluoranthene	<0.040	0.040		mg/Kg	1.0	EPA 8310	8/7/07	8/10/07 1:15	MJB	14352
Benzo[g,h,i]perylene	<0.040	0.040		mg/Kg	1.0	EPA 8310	8/7/07	8/10/07 1:15	MJB	14352
Benzo[k]fluoranthene	<0.040	0.040		mg/Kg	1.0	EPA 8310	8/7/07	8/10/07 1:15	MJB	14352
Chrysene	<0.040	0.040		mg/Kg	1.0	EPA 8310	8/7/07	8/10/07 1:15	MJB	14352
Dibenz[a,h]anthracene	<0.040	0.040		mg/Kg	1.0	EPA 8310	8/7/07	8/10/07 1:15	MJB	14352
Fluoranthene	<0.040	0.040		mg/Kg	1.0	EPA 8310	8/7/07	8/10/07 1:15	MJB	14352
Fluorene	<0.040	0.040		mg/Kg	1.0	EPA 8310	8/7/07	8/10/07 1:15	MJB	14352
Indeno[1,2,3-cd]pyrene	<0.020	0.020		mg/Kg	1.0	EPA 8310	8/7/07	8/10/07 1:15	MJB	14352
Naphthalene	<0.10	0.10		mg/Kg	1.0	EPA 8310	8/7/07	8/10/07 1:15	MJB	14352
Phenanthrene	<0.080	0.080		mg/Kg	1.0	EPA 8310	8/7/07	8/10/07 1:15	MJB	14352
Pyrene	<0.040	0.040		mg/Kg	1.0	EPA 8310	8/7/07	8/10/07 1:15	MJB	14352
2-Chloroanthracene(Surrogate)	92	51-125		%REC	1.0	EPA 8310	8/7/07	8/10/07 1:15	MJB	14352
Arsenic	**6.5**	5.0		mg/Kg	1.0	SW6010B	8/3/07	8/5/07 21:48	BJK	14317
Cadmium	<1.0	1.0		mg/Kg	1.0	SW6010B	8/3/07	8/6/07 11:09	BJK	14317
Chromium	<5.0	5.0		mg/Kg	1.0	SW6010B	8/3/07	8/5/07 21:48	BJK	14317
Lead	**6.5**	5.0		mg/Kg	1.0	SW6010B	8/3/07	8/5/07 21:48	BJK	14317
Nickel	<5.0	5.0		mg/Kg	1.0	SW6010B	8/3/07	8/5/07 21:48	BJK	14317
Silver	<5.0	5.0		mg/Kg	1.0	SW6010B	8/3/07	8/5/07 21:48	BJK	14317
Mercury	**0.28**	0.083	L1	mg/Kg	1.0	SW7471A	7/31/07	7/31/07	LB	14280
C10-C22 DRO	<30	30		mg/Kg	1.0	8015AZ	7/25/07	7/31/07	BK	3GC7070725
C22-C32 ORO	<100	100		mg/Kg	1.0	8015AZ	7/25/07	7/31/07	BK	3GC7070725
C10-C32 SRL	<130	130		mg/Kg	1.0	8015AZ	7/25/07	7/31/07	BK	3GC7070725
o-Terphenyl(Surrogate)	108	70-130		%REC	1.0	8015AZ	7/25/07	7/31/07	BK	3GC7070725
Benzene	<0.050	0.050		mg/Kg	1.0	SW8021B	7/25/07	7/25/07	BK	3GC6070725
Ethylbenzene	<0.10	0.10		mg/Kg	1.0	SW8021B	7/25/07	7/25/07	BK	3GC6070725
Toluene	<0.10	0.10		mg/Kg	1.0	SW8021B	7/25/07	7/25/07	BK	3GC6070725
Xylenes, total	<0.15	0.15		mg/Kg	1.0	SW8021B	7/25/07	7/25/07	BK	3GC6070725
Bromofluorobenzene(Surrogate)	111	61-135		%REC	1.0	SW8021B	7/25/07	7/25/07	BK	3GC6070725
Acetone	<1.5	1.5		mg/Kg	1.0	SW8260B	7/26/07	8/3/07 17:02	BSP	GCMS_T_070803A
Benzene	<0.050	0.050		mg/Kg	1.0	SW8260B	7/26/07	8/3/07 17:02	BSP	GCMS_T_070803A

Confidential and Privileged

TRANSWEST GEOCHEM

Date Printed 17-Aug-07

License No. AZM133/AZ0133

CLIENT: SCS Engineers
Work Order: 0707362
Lab ID: 0707362-118
Project Name: Pioneer Paints
Project Number: 10204058.06

Client Sample ID: B3-10
Collection Date: 7/25/2007 1:16:00 PM
Matrix: Soil

Analyte	Result	PQL	Qual	Units	DF	Test Code	Date Prepared	Date Analyzed	Analyst	Batch ID
Bromobenzene	<0.25	0.25		mg/Kg	1.0	SW8260B	7/26/07	8/3/07 17:02	BSP	GCMS_T_070803A
Bromochloromethane	<0.050	0.050	L2	mg/Kg	1.0	SW8260B	7/26/07	8/3/07 17:02	BSP	GCMS_T_070803A
Bromodichloromethane	<0.050	0.050		mg/Kg	1.0	SW8260B	7/26/07	8/3/07 17:02	BSP	GCMS_T_070803A
Bromoform	<0.10	0.10		mg/Kg	1.0	SW8260B	7/26/07	8/3/07 17:02	BSP	GCMS_T_070803A
Bromomethane	<0.50	0.50	L2	mg/Kg	1.0	SW8260B	7/26/07	8/3/07 17:02	BSP	GCMS_T_070803A
2-Butanone	<0.50	0.50		mg/Kg	1.0	SW8260B	7/26/07	8/3/07 17:02	BSP	GCMS_T_070803A
n-Butylbenzene	<0.25	0.25		mg/Kg	1.0	SW8260B	7/26/07	8/3/07 17:02	BSP	GCMS_T_070803A
sec-Butylbenzene	<0.25	0.25		mg/Kg	1.0	SW8260B	7/26/07	8/3/07 17:02	BSP	GCMS_T_070803A
tert-Butylbenzene	<0.25	0.25		mg/Kg	1.0	SW8260B	7/26/07	8/3/07 17:02	BSP	GCMS_T_070803A
Carbon disulfide	<0.50	0.50		mg/Kg	1.0	SW8260B	7/26/07	8/3/07 17:02	BSP	GCMS_T_070803A
Carbon tetrachloride	<0.050	0.050		mg/Kg	1.0	SW8260B	7/26/07	8/3/07 17:02	BSP	GCMS_T_070803A
Chlorobenzene	<0.050	0.050		mg/Kg	1.0	SW8260B	7/26/07	8/3/07 17:02	BSP	GCMS_T_070803A
Dibromochloromethane	<0.050	0.050		mg/Kg	1.0	SW8260B	7/26/07	8/3/07 17:02	BSP	GCMS_T_070803A
Chloroethane	<0.50	0.50	L2	mg/Kg	1.0	SW8260B	7/26/07	8/3/07 17:02	BSP	GCMS_T_070803A
Chloroform	<0.050	0.050		mg/Kg	1.0	SW8260B	7/26/07	8/3/07 17:02	BSP	GCMS_T_070803A
Chloromethane	<0.50	0.50		mg/Kg	1.0	SW8260B	7/26/07	8/3/07 17:02	BSP	GCMS_T_070803A
2-Chlorotoluene	<0.25	0.25		mg/Kg	1.0	SW8260B	7/26/07	8/3/07 17:02	BSP	GCMS_T_070803A
4-Chlorotoluene	<0.25	0.25		mg/Kg	1.0	SW8260B	7/26/07	8/3/07 17:02	BSP	GCMS_T_070803A
1,2-Dibromo-3-chloropropane	<0.50	0.50		mg/Kg	1.0	SW8260B	7/26/07	8/3/07 17:02	BSP	GCMS_T_070803A
1,2-Dibromoethane	<0.50	0.50		mg/Kg	1.0	SW8260B	7/26/07	8/3/07 17:02	BSP	GCMS_T_070803A
Dibromomethane	<0.25	0.25		mg/Kg	1.0	SW8260B	7/26/07	8/3/07 17:02	BSP	GCMS_T_070803A
1,2-Dichlorobenzene	<0.050	0.050		mg/Kg	1.0	SW8260B	7/26/07	8/3/07 17:02	BSP	GCMS_T_070803A
1,3-Dichlorobenzene	<0.050	0.050		mg/Kg	1.0	SW8260B	7/26/07	8/3/07 17:02	BSP	GCMS_T_070803A
1,4-Dichlorobenzene	<0.050	0.050		mg/Kg	1.0	SW8260B	7/26/07	8/3/07 17:02	BSP	GCMS_T_070803A
Dichlorodifluoromethane	<0.50	0.50		mg/Kg	1.0	SW8260B	7/26/07	8/3/07 17:02	BSP	GCMS_T_070803A
1,1-Dichloroethane	<0.050	0.050		mg/Kg	1.0	SW8260B	7/26/07	8/3/07 17:02	BSP	GCMS_T_070803A
1,2-Dichloroethane	<0.050	0.050		mg/Kg	1.0	SW8260B	7/26/07	8/3/07 17:02	BSP	GCMS_T_070803A
1,1-Dichloroethene	<0.10	0.10		mg/Kg	1.0	SW8260B	7/26/07	8/3/07 17:02	BSP	GCMS_T_070803A
cis-1,2-Dichloroethene	<0.050	0.050		mg/Kg	1.0	SW8260B	7/26/07	8/3/07 17:02	BSP	GCMS_T_070803A
trans-1,2-Dichloroethene	<0.050	0.050		mg/Kg	1.0	SW8260B	7/26/07	8/3/07 17:02	BSP	GCMS_T_070803A
1,2-Dichloropropane	<0.050	0.050		mg/Kg	1.0	SW8260B	7/26/07	8/3/07 17:02	BSP	GCMS_T_070803A
1,3-Dichloropropane	<0.25	0.25		mg/Kg	1.0	SW8260B	7/26/07	8/3/07 17:02	BSP	GCMS_T_070803A
2,2-Dichloropropane	<0.25	0.25		mg/Kg	1.0	SW8260B	7/26/07	8/3/07 17:02	BSP	GCMS_T_070803A
1,1-Dichloropropene	<0.25	0.25		mg/Kg	1.0	SW8260B	7/26/07	8/3/07 17:02	BSP	GCMS_T_070803A
cis-1,3-Dichloropropene	<0.050	0.050		mg/Kg	1.0	SW8260B	7/26/07	8/3/07 17:02	BSP	GCMS_T_070803A
trans-1,3-Dichloropropene	<0.050	0.050		mg/Kg	1.0	SW8260B	7/26/07	8/3/07 17:02	BSP	GCMS_T_070803A
Ethylbenzene	<0.10	0.10		mg/Kg	1.0	SW8260B	7/26/07	8/3/07 17:02	BSP	GCMS_T_070803A
Hexachlorobutadiene	<0.50	0.50		mg/Kg	1.0	SW8260B	7/26/07	8/3/07 17:02	BSP	GCMS_T_070803A
2-Hexanone	<0.50	0.50		mg/Kg	1.0	SW8260B	7/26/07	8/3/07 17:02	BSP	GCMS_T_070803A
Iodomethane	<0.50	0.50		mg/Kg	1.0	SW8260B	7/26/07	8/3/07 17:02	BSP	GCMS_T_070803A
Isopropylbenzene	<0.25	0.25		mg/Kg	1.0	SW8260B	7/26/07	8/3/07 17:02	BSP	GCMS_T_070803A

Confidential and Privileged

TRANSWEST GEOCHEM

Date Printed 17-Aug-07

License No. AZM133/AZ0133

CLIENT: SCS Engineers
Work Order: 0707362
Lab ID: 0707362-118
Project Name: Pioneer Paints
Project Number: 10204058.06

Client Sample ID: B3-10
Collection Date: 7/25/2007 1:16:00 PM
Matrix: Soil

Analyte	Result	PQL	Qual	Units	DF	Test Code	Date Prepared	Date Analyzed	Analyst	Batch ID
4-Isopropyltoluene	<0.25	0.25		mg/Kg	1.0	SW8260B	7/26/07	8/3/07 17:02	BSP	GCMS_T_070803A
Methylene chloride	<0.50	0.50	L2	mg/Kg	1.0	SW8260B	7/26/07	8/3/07 17:02	BSP	GCMS_T_070803A
4-Methyl-2-pentanone	<0.50	0.50		mg/Kg	1.0	SW8260B	7/26/07	8/3/07 17:02	BSP	GCMS_T_070803A
Methyl tert-butyl ether	<0.25	0.25		mg/Kg	1.0	SW8260B	7/26/07	8/3/07 17:02	BSP	GCMS_T_070803A
Naphthalene	<0.25	0.25		mg/Kg	1.0	SW8260B	7/26/07	8/3/07 17:02	BSP	GCMS_T_070803A
n-Propylbenzene	<0.25	0.25		mg/Kg	1.0	SW8260B	7/26/07	8/3/07 17:02	BSP	GCMS_T_070803A
Styrene	<0.25	0.25		mg/Kg	1.0	SW8260B	7/26/07	8/3/07 17:02	BSP	GCMS_T_070803A
1,1,1,2-Tetrachloroethane	<0.25	0.25		mg/Kg	1.0	SW8260B	7/26/07	8/3/07 17:02	BSP	GCMS_T_070803A
1,1,2,2-Tetrachloroethane	<0.10	0.10		mg/Kg	1.0	SW8260B	7/26/07	8/3/07 17:02	BSP	GCMS_T_070803A
Tetrachloroethene	<0.050	0.050		mg/Kg	1.0	SW8260B	7/26/07	8/3/07 17:02	BSP	GCMS_T_070803A
Toluene	<0.10	0.10		mg/Kg	1.0	SW8260B	7/26/07	8/3/07 17:02	BSP	GCMS_T_070803A
1,2,3-Trichlorobenzene	<0.25	0.25		mg/Kg	1.0	SW8260B	7/26/07	8/3/07 17:02	BSP	GCMS_T_070803A
1,2,4-Trichlorobenzene	<0.25	0.25		mg/Kg	1.0	SW8260B	7/26/07	8/3/07 17:02	BSP	GCMS_T_070803A
1,1,1-Trichloroethane	<0.050	0.050		mg/Kg	1.0	SW8260B	7/26/07	8/3/07 17:02	BSP	GCMS_T_070803A
1,1,2-Trichloroethane	<0.050	0.050		mg/Kg	1.0	SW8260B	7/26/07	8/3/07 17:02	BSP	GCMS_T_070803A
Trichloroethene	<0.050	0.050		mg/Kg	1.0	SW8260B	7/26/07	8/3/07 17:02	BSP	GCMS_T_070803A
Trichlorofluoromethane	<0.50	0.50		mg/Kg	1.0	SW8260B	7/26/07	8/3/07 17:02	BSP	GCMS_T_070803A
1,2,3-Trichloropropane	<0.25	0.25		mg/Kg	1.0	SW8260B	7/26/07	8/3/07 17:02	BSP	GCMS_T_070803A
1,2,4-Trimethylbenzene	<0.25	0.25		mg/Kg	1.0	SW8260B	7/26/07	8/3/07 17:02	BSP	GCMS_T_070803A
1,3,5-Trimethylbenzene	<0.25	0.25		mg/Kg	1.0	SW8260B	7/26/07	8/3/07 17:02	BSP	GCMS_T_070803A
Vinyl acetate	<0.50	0.50		mg/Kg	1.0	SW8260B	7/26/07	8/3/07 17:02	BSP	GCMS_T_070803A
Vinyl chloride	<0.50	0.50		mg/Kg	1.0	SW8260B	7/26/07	8/3/07 17:02	BSP	GCMS_T_070803A
Xylenes, Total	<0.15	0.15		mg/Kg	1.0	SW8260B	7/26/07	8/3/07 17:02	BSP	GCMS_T_070803A
4-Bromofluorobenzene(Surrogate)	103	59-131		%REC	1.0	SW8260B	7/26/07	8/3/07 17:02	BSP	GCMS_T_070803A
1,2-Dichloroethane-d4(Surrogate)	104	63-123		%REC	1.0	SW8260B	7/26/07	8/3/07 17:02	BSP	GCMS_T_070803A
Dibromofluoromethane(Surrogate)	100	63-123		%REC	1.0	SW8260B	7/26/07	8/3/07 17:02	BSP	GCMS_T_070803A
Toluene-d8(Surrogate)	103	64-120		%REC	1.0	SW8260B	7/26/07	8/3/07 17:02	BSP	GCMS_T_070803A

Confidential and Privileged

TRANSWEST GEOCHEM

Date Printed 17-Aug-07

License No. AZM133/AZ0133

CLIENT: SCS Engineers
Work Order: 0707362
Lab ID: 0707362-120
Project Name: Pioneer Paints
Project Number: 10204058.06

Client Sample ID: B3-20
Collection Date: 7/25/2007 1:36:00 PM
Matrix: Soil

Analyte	Result	PQL	Qual	Units	DF	Test Code	Date Prepared	Date Analyzed	Analyst	Batch ID
C10-C22 DRO	<30	30		mg/Kg	1.0	8015AZ	7/25/07	7/25/07	BK	3GC7070725
C22-C32 ORO	<100	100		mg/Kg	1.0	8015AZ	7/25/07	7/25/07	BK	3GC7070725
C10-C32 SRL	<130	130		mg/Kg	1.0	8015AZ	7/25/07	7/25/07	BK	3GC7070725
o-Terphenyl(Surrogate)	105	70-130		%REC	1.0	8015AZ	7/25/07	7/25/07	BK	3GC7070725
Benzene	<0.050	0.050		mg/Kg	1.0	SW8021B	7/25/07	7/25/07	BK	3GC6070725
Ethylbenzene	<0.10	0.10		mg/Kg	1.0	SW8021B	7/25/07	7/25/07	BK	3GC6070725
Toluene	<0.10	0.10		mg/Kg	1.0	SW8021B	7/25/07	7/25/07	BK	3GC6070725
Xylenes, total	<0.15	0.15		mg/Kg	1.0	SW8021B	7/25/07	7/25/07	BK	3GC6070725
Bromofluorobenzene(Surrogate)	120	61-135		%REC	1.0	SW8021B	7/25/07	7/25/07	BK	3GC6070725

Confidential and Privileged

TRANSWEST GEOCHEM

Date Printed 17-Aug-07

License No. AZM133/AZ0133

CLIENT: SCS Engineers
Work Order: 0707362
Lab ID: 0707362-122
Project Name: Pioneer Paints
Project Number: 10204058.06

Client Sample ID: B3-30
Collection Date: 7/25/2007 1:58:00 PM
Matrix: Soil

Analyte	Result	PQL	Qual	Units	DF	Test Code	Date Prepared	Date Analyzed	Analyst	Batch ID
Acenaphthene	<0.40	0.40		mg/Kg	1.0	EPA 8310	8/7/07	8/10/07 1:46	MJB	14352
Acenaphthylene	<0.40	0.40		mg/Kg	1.0	EPA 8310	8/7/07	8/10/07 1:46	MJB	14352
Anthracene	<0.040	0.040		mg/Kg	1.0	EPA 8310	8/7/07	8/10/07 1:46	MJB	14352
Benz[a]anthracene	<0.040	0.040		mg/Kg	1.0	EPA 8310	8/7/07	8/10/07 1:46	MJB	14352
Benzo[a]pyrene	<0.010	0.010	V1	mg/Kg	1.0	EPA 8310	8/7/07	8/10/07 1:46	MJB	14352
Benzo[b]fluoranthene	<0.040	0.040		mg/Kg	1.0	EPA 8310	8/7/07	8/10/07 1:46	MJB	14352
Benzo[g,h,i]perylene	<0.040	0.040		mg/Kg	1.0	EPA 8310	8/7/07	8/10/07 1:46	MJB	14352
Benzo[k]fluoranthene	<0.040	0.040		mg/Kg	1.0	EPA 8310	8/7/07	8/10/07 1:46	MJB	14352
Chrysene	<0.040	0.040		mg/Kg	1.0	EPA 8310	8/7/07	8/10/07 1:46	MJB	14352
Dibenz[a,h]anthracene	<0.040	0.040		mg/Kg	1.0	EPA 8310	8/7/07	8/10/07 1:46	MJB	14352
Fluoranthene	<0.040	0.040		mg/Kg	1.0	EPA 8310	8/7/07	8/10/07 1:46	MJB	14352
Fluorene	<0.040	0.040		mg/Kg	1.0	EPA 8310	8/7/07	8/10/07 1:46	MJB	14352
Indeno[1,2,3-cd]pyrene	<0.020	0.020		mg/Kg	1.0	EPA 8310	8/7/07	8/10/07 1:46	MJB	14352
Naphthalene	<0.10	0.10		mg/Kg	1.0	EPA 8310	8/7/07	8/10/07 1:46	MJB	14352
Phenanthrene	<0.080	0.080		mg/Kg	1.0	EPA 8310	8/7/07	8/10/07 1:46	MJB	14352
Pyrene	<0.040	0.040		mg/Kg	1.0	EPA 8310	8/7/07	8/10/07 1:46	MJB	14352
2-Chloroanthracene(Surrogate)	88	51-125		%REC	1.0	EPA 8310	8/7/07	8/10/07 1:46	MJB	14352
Arsenic	<5.0	5.0		mg/Kg	1.0	SW6010B	8/3/07	8/5/07 21:51	BJK	14317
Cadmium	<1.0	1.0		mg/Kg	1.0	SW6010B	8/3/07	8/6/07 11:12	BJK	14317
Chromium	<5.0	5.0		mg/Kg	1.0	SW6010B	8/3/07	8/5/07 21:51	BJK	14317
Lead	**6.6**	5.0		mg/Kg	1.0	SW6010B	8/3/07	8/5/07 21:51	BJK	14317
Nickel	<5.0	5.0		mg/Kg	1.0	SW6010B	8/3/07	8/5/07 21:51	BJK	14317
Silver	<5.0	5.0		mg/Kg	1.0	SW6010B	8/3/07	8/5/07 21:51	BJK	14317
Mercury	<0.083	0.083	L1	mg/Kg	1.0	SW7471A	7/31/07	7/31/07	LB	14280
C10-C22 DRO	<30	30		mg/Kg	1.0	8015AZ	7/25/07	7/25/07	BK	3GC7070725
C22-C32 ORO	<100	100		mg/Kg	1.0	8015AZ	7/25/07	7/25/07	BK	3GC7070725
C10-C32 SRL	<130	130		mg/Kg	1.0	8015AZ	7/25/07	7/25/07	BK	3GC7070725
o-Terphenyl(Surrogate)	97	70-130		%REC	1.0	8015AZ	7/25/07	7/25/07	BK	3GC7070725
Benzene	<0.050	0.050		mg/Kg	1.0	SW8021B	7/25/07	7/25/07	BK	3GC6070725
Ethylbenzene	<0.10	0.10		mg/Kg	1.0	SW8021B	7/25/07	7/25/07	BK	3GC6070725
Toluene	<0.10	0.10		mg/Kg	1.0	SW8021B	7/25/07	7/25/07	BK	3GC6070725
Xylenes, total	<0.15	0.15		mg/Kg	1.0	SW8021B	7/25/07	7/25/07	BK	3GC6070725
Bromofluorobenzene(Surrogate)	74	61-135		%REC	1.0	SW8021B	7/25/07	7/25/07	BK	3GC6070725
Acetone	<1.5	1.5		mg/Kg	1.0	SW8260B	7/26/07	8/3/07 17:37	BSP	GCMS_T_070803A
Benzene	<0.050	0.050		mg/Kg	1.0	SW8260B	7/26/07	8/3/07 17:37	BSP	GCMS_T_070803A

Confidential and Privileged

TRANSWEST GEOCHEM

Date Printed 17-Aug-07

License No. AZM133/AZ0133

CLIENT: SCS Engineers
Work Order: 0707362
Lab ID: 0707362-122
Project Name: Pioneer Paints
Project Number: 10204058.06

Client Sample ID: B3-30
Collection Date: 7/25/2007 1:58:00 PM
Matrix: Soil

Analyte	Result	PQL	Qual	Units	DF	Test Code	Date Prepared	Date Analyzed	Analyst	Batch ID
Bromobenzene	<0.25	0.25		mg/Kg	1.0	SW8260B	7/26/07	8/3/07 17:37	BSP	GCMS_T_070803A
Bromochloromethane	<0.050	0.050	L2	mg/Kg	1.0	SW8260B	7/26/07	8/3/07 17:37	BSP	GCMS_T_070803A
Bromodichloromethane	<0.050	0.050		mg/Kg	1.0	SW8260B	7/26/07	8/3/07 17:37	BSP	GCMS_T_070803A
Bromoform	<0.10	0.10		mg/Kg	1.0	SW8260B	7/26/07	8/3/07 17:37	BSP	GCMS_T_070803A
Bromomethane	<0.50	0.50	L2	mg/Kg	1.0	SW8260B	7/26/07	8/3/07 17:37	BSP	GCMS_T_070803A
2-Butanone	<0.50	0.50		mg/Kg	1.0	SW8260B	7/26/07	8/3/07 17:37	BSP	GCMS_T_070803A
n-Butylbenzene	<0.25	0.25		mg/Kg	1.0	SW8260B	7/26/07	8/3/07 17:37	BSP	GCMS_T_070803A
sec-Butylbenzene	<0.25	0.25		mg/Kg	1.0	SW8260B	7/26/07	8/3/07 17:37	BSP	GCMS_T_070803A
tert-Butylbenzene	<0.25	0.25		mg/Kg	1.0	SW8260B	7/26/07	8/3/07 17:37	BSP	GCMS_T_070803A
Carbon disulfide	<0.50	0.50		mg/Kg	1.0	SW8260B	7/26/07	8/3/07 17:37	BSP	GCMS_T_070803A
Carbon tetrachloride	<0.050	0.050		mg/Kg	1.0	SW8260B	7/26/07	8/3/07 17:37	BSP	GCMS_T_070803A
Chlorobenzene	<0.050	0.050		mg/Kg	1.0	SW8260B	7/26/07	8/3/07 17:37	BSP	GCMS_T_070803A
Dibromochloromethane	<0.050	0.050		mg/Kg	1.0	SW8260B	7/26/07	8/3/07 17:37	BSP	GCMS_T_070803A
Chloroethane	<0.50	0.50	L2	mg/Kg	1.0	SW8260B	7/26/07	8/3/07 17:37	BSP	GCMS_T_070803A
Chloroform	<0.050	0.050		mg/Kg	1.0	SW8260B	7/26/07	8/3/07 17:37	BSP	GCMS_T_070803A
Chloromethane	<0.50	0.50		mg/Kg	1.0	SW8260B	7/26/07	8/3/07 17:37	BSP	GCMS_T_070803A
2-Chlorotoluene	<0.25	0.25		mg/Kg	1.0	SW8260B	7/26/07	8/3/07 17:37	BSP	GCMS_T_070803A
4-Chlorotoluene	<0.25	0.25		mg/Kg	1.0	SW8260B	7/26/07	8/3/07 17:37	BSP	GCMS_T_070803A
1,2-Dibromo-3-chloropropane	<0.50	0.50		mg/Kg	1.0	SW8260B	7/26/07	8/3/07 17:37	BSP	GCMS_T_070803A
1,2-Dibromoethane	<0.50	0.50		mg/Kg	1.0	SW8260B	7/26/07	8/3/07 17:37	BSP	GCMS_T_070803A
Dibromomethane	<0.25	0.25		mg/Kg	1.0	SW8260B	7/26/07	8/3/07 17:37	BSP	GCMS_T_070803A
1,2-Dichlorobenzene	<0.050	0.050		mg/Kg	1.0	SW8260B	7/26/07	8/3/07 17:37	BSP	GCMS_T_070803A
1,3-Dichlorobenzene	<0.050	0.050		mg/Kg	1.0	SW8260B	7/26/07	8/3/07 17:37	BSP	GCMS_T_070803A
1,4-Dichlorobenzene	<0.050	0.050		mg/Kg	1.0	SW8260B	7/26/07	8/3/07 17:37	BSP	GCMS_T_070803A
Dichlorodifluoromethane	<0.50	0.50		mg/Kg	1.0	SW8260B	7/26/07	8/3/07 17:37	BSP	GCMS_T_070803A
1,1-Dichloroethane	<0.050	0.050		mg/Kg	1.0	SW8260B	7/26/07	8/3/07 17:37	BSP	GCMS_T_070803A
1,2-Dichloroethane	<0.050	0.050		mg/Kg	1.0	SW8260B	7/26/07	8/3/07 17:37	BSP	GCMS_T_070803A
1,1-Dichloroethene	<0.10	0.10		mg/Kg	1.0	SW8260B	7/26/07	8/3/07 17:37	BSP	GCMS_T_070803A
cis-1,2-Dichloroethene	<0.050	0.050		mg/Kg	1.0	SW8260B	7/26/07	8/3/07 17:37	BSP	GCMS_T_070803A
trans-1,2-Dichloroethene	<0.050	0.050		mg/Kg	1.0	SW8260B	7/26/07	8/3/07 17:37	BSP	GCMS_T_070803A
1,2-Dichloropropane	<0.050	0.050		mg/Kg	1.0	SW8260B	7/26/07	8/3/07 17:37	BSP	GCMS_T_070803A
1,3-Dichloropropane	<0.25	0.25		mg/Kg	1.0	SW8260B	7/26/07	8/3/07 17:37	BSP	GCMS_T_070803A
2,2-Dichloropropane	<0.25	0.25		mg/Kg	1.0	SW8260B	7/26/07	8/3/07 17:37	BSP	GCMS_T_070803A
1,1-Dichloropropene	<0.25	0.25		mg/Kg	1.0	SW8260B	7/26/07	8/3/07 17:37	BSP	GCMS_T_070803A
cis-1,3-Dichloropropene	<0.050	0.050		mg/Kg	1.0	SW8260B	7/26/07	8/3/07 17:37	BSP	GCMS_T_070803A
trans-1,3-Dichloropropene	<0.050	0.050		mg/Kg	1.0	SW8260B	7/26/07	8/3/07 17:37	BSP	GCMS_T_070803A
Ethylbenzene	<0.10	0.10		mg/Kg	1.0	SW8260B	7/26/07	8/3/07 17:37	BSP	GCMS_T_070803A
Hexachlorobutadiene	<0.50	0.50		mg/Kg	1.0	SW8260B	7/26/07	8/3/07 17:37	BSP	GCMS_T_070803A
2-Hexanone	<0.50	0.50		mg/Kg	1.0	SW8260B	7/26/07	8/3/07 17:37	BSP	GCMS_T_070803A
Iodomethane	<0.50	0.50		mg/Kg	1.0	SW8260B	7/26/07	8/3/07 17:37	BSP	GCMS_T_070803A
Isopropylbenzene	<0.25	0.25		mg/Kg	1.0	SW8260B	7/26/07	8/3/07 17:37	BSP	GCMS_T_070803A

Confidential and Privileged

TRANSWEST GEOCHEM

Date Printed 17-Aug-07

License No. AZM133/AZ0133

CLIENT: SCS Engineers
Work Order: 0707362
Lab ID: 0707362-122
Project Name: Pioneer Paints
Project Number: 10204058.06

Client Sample ID: B3-30
Collection Date: 7/25/2007 1:58:00 PM
Matrix: Soil

Analyte	Result	PQL	Qual	Units	DF	Test Code	Date Prepared	Date Analyzed	Analyst	Batch ID
4-Isopropyltoluene	<0.25	0.25		mg/Kg	1.0	SW8260B	7/26/07	8/3/07 17:37	BSP	GCMS_T_070803A
Methylene chloride	<0.50	0.50	L2	mg/Kg	1.0	SW8260B	7/26/07	8/3/07 17:37	BSP	GCMS_T_070803A
4-Methyl-2-pentanone	<0.50	0.50		mg/Kg	1.0	SW8260B	7/26/07	8/3/07 17:37	BSP	GCMS_T_070803A
Methyl tert-butyl ether	<0.25	0.25		mg/Kg	1.0	SW8260B	7/26/07	8/3/07 17:37	BSP	GCMS_T_070803A
Naphthalene	<0.25	0.25		mg/Kg	1.0	SW8260B	7/26/07	8/3/07 17:37	BSP	GCMS_T_070803A
n-Propylbenzene	<0.25	0.25		mg/Kg	1.0	SW8260B	7/26/07	8/3/07 17:37	BSP	GCMS_T_070803A
Styrene	<0.25	0.25		mg/Kg	1.0	SW8260B	7/26/07	8/3/07 17:37	BSP	GCMS_T_070803A
1,1,1,2-Tetrachloroethane	<0.25	0.25		mg/Kg	1.0	SW8260B	7/26/07	8/3/07 17:37	BSP	GCMS_T_070803A
1,1,2,2-Tetrachloroethane	<0.10	0.10		mg/Kg	1.0	SW8260B	7/26/07	8/3/07 17:37	BSP	GCMS_T_070803A
Tetrachloroethene	<0.050	0.050		mg/Kg	1.0	SW8260B	7/26/07	8/3/07 17:37	BSP	GCMS_T_070803A
Toluene	<0.10	0.10		mg/Kg	1.0	SW8260B	7/26/07	8/3/07 17:37	BSP	GCMS_T_070803A
1,2,3-Trichlorobenzene	<0.25	0.25		mg/Kg	1.0	SW8260B	7/26/07	8/3/07 17:37	BSP	GCMS_T_070803A
1,2,4-Trichlorobenzene	<0.25	0.25		mg/Kg	1.0	SW8260B	7/26/07	8/3/07 17:37	BSP	GCMS_T_070803A
1,1,1-Trichloroethane	<0.050	0.050		mg/Kg	1.0	SW8260B	7/26/07	8/3/07 17:37	BSP	GCMS_T_070803A
1,1,2-Trichloroethane	<0.050	0.050		mg/Kg	1.0	SW8260B	7/26/07	8/3/07 17:37	BSP	GCMS_T_070803A
Trichloroethene	<0.050	0.050		mg/Kg	1.0	SW8260B	7/26/07	8/3/07 17:37	BSP	GCMS_T_070803A
Trichlorofluoromethane	<0.50	0.50		mg/Kg	1.0	SW8260B	7/26/07	8/3/07 17:37	BSP	GCMS_T_070803A
1,2,3-Trichloropropane	<0.25	0.25		mg/Kg	1.0	SW8260B	7/26/07	8/3/07 17:37	BSP	GCMS_T_070803A
1,2,4-Trimethylbenzene	<0.25	0.25		mg/Kg	1.0	SW8260B	7/26/07	8/3/07 17:37	BSP	GCMS_T_070803A
1,3,5-Trimethylbenzene	<0.25	0.25		mg/Kg	1.0	SW8260B	7/26/07	8/3/07 17:37	BSP	GCMS_T_070803A
Vinyl acetate	<0.50	0.50		mg/Kg	1.0	SW8260B	7/26/07	8/3/07 17:37	BSP	GCMS_T_070803A
Vinyl chloride	<0.50	0.50		mg/Kg	1.0	SW8260B	7/26/07	8/3/07 17:37	BSP	GCMS_T_070803A
Xylenes, Total	<0.15	0.15		mg/Kg	1.0	SW8260B	7/26/07	8/3/07 17:37	BSP	GCMS_T_070803A
4-Bromofluorobenzene(Surrogate)	101	59-131		%REC	1.0	SW8260B	7/26/07	8/3/07 17:37	BSP	GCMS_T_070803A
1,2-Dichloroethane-d4(Surrogate)	107	63-123		%REC	1.0	SW8260B	7/26/07	8/3/07 17:37	BSP	GCMS_T_070803A
Dibromofluoromethane(Surrogate)	102	63-123		%REC	1.0	SW8260B	7/26/07	8/3/07 17:37	BSP	GCMS_T_070803A
Toluene-d8(Surrogate)	104	64-120		%REC	1.0	SW8260B	7/26/07	8/3/07 17:37	BSP	GCMS_T_070803A

Confidential and Privileged

TRANSWEST GEOCHEM

Date Printed 17-Aug-07

License No. AZM133/AZ0133

CLIENT: SCS Engineers
Work Order: 0707362
Lab ID: 0707362-124
Project Name: Pioneer Paints
Project Number: 10204058.06

Client Sample ID: B3-40
Collection Date: 7/25/2007 2:31:00 PM
Matrix: Soil

Analyte	Result	PQL	Qual	Units	DF	Test Code	Date Prepared	Date Analyzed	Analyst	Batch ID
C10-C22 DRO	<30	30		mg/Kg	1.0	8015AZ	7/25/07	7/25/07	BK	3GC7070725
C22-C32 ORO	<100	100		mg/Kg	1.0	8015AZ	7/25/07	7/25/07	BK	3GC7070725
C10-C32 SRL	<130	130		mg/Kg	1.0	8015AZ	7/25/07	7/25/07	BK	3GC7070725
o-Terphenyl(Surrogate)	97	70-130		%REC	1.0	8015AZ	7/25/07	7/25/07	BK	3GC7070725
Benzene	<0.050	0.050		mg/Kg	1.0	SW8021B	7/25/07	7/25/07	BK	3GC6070725
Ethylbenzene	<0.10	0.10		mg/Kg	1.0	SW8021B	7/25/07	7/25/07	BK	3GC6070725
Toluene	<0.10	0.10		mg/Kg	1.0	SW8021B	7/25/07	7/25/07	BK	3GC6070725
Xylenes, total	<0.15	0.15		mg/Kg	1.0	SW8021B	7/25/07	7/25/07	BK	3GC6070725
Bromofluorobenzene(Surrogate)	102	61-135		%REC	1.0	SW8021B	7/25/07	7/25/07	BK	3GC6070725

Confidential and Privileged

TRANSWEST GEOCHEM

Date Printed 17-Aug-07

License No. AZM133/AZ0133

CLIENT: SCS Engineers
Work Order: 0707362
Lab ID: 0707362-126
Project Name: Pioneer Paints
Project Number: 10204058.06

Client Sample ID: B3-50
Collection Date: 7/25/2007 2:57:00 PM
Matrix: Soil

Analyte	Result	PQL	Qual	Units	DF	Test Code	Date Prepared	Date Analyzed	Analyst	Batch ID
C10-C22 DRO	<30	30		mg/Kg	1.0	8015AZ	7/25/07	7/25/07	BK	3GC7070725
C22-C32 ORO	<100	100		mg/Kg	1.0	8015AZ	7/25/07	7/25/07	BK	3GC7070725
C10-C32 SRL	<130	130		mg/Kg	1.0	8015AZ	7/25/07	7/25/07	BK	3GC7070725
o-Terphenyl(Surrogate)	101	70-130		%REC	1.0	8015AZ	7/25/07	7/25/07	BK	3GC7070725
Benzene	<0.050	0.050		mg/Kg	1.0	SW8021B	7/25/07	7/25/07	BK	3GC6070725
Ethylbenzene	<0.10	0.10		mg/Kg	1.0	SW8021B	7/25/07	7/25/07	BK	3GC6070725
Toluene	<0.10	0.10		mg/Kg	1.0	SW8021B	7/25/07	7/25/07	BK	3GC6070725
Xylenes, total	<0.15	0.15		mg/Kg	1.0	SW8021B	7/25/07	7/25/07	BK	3GC6070725
Bromofluorobenzene(Surrogate)	86	61-135		%REC	1.0	SW8021B	7/25/07	7/25/07	BK	3GC6070725

Confidential and Privileged

TRANSWEST GEOCHEM

Date Printed 17-Aug-07

License No. AZM133/AZ0133

CLIENT: SCS Engineers
Work Order: 0707362
Lab ID: 0707362-127
Project Name: Pioneer Paints
Project Number: 10204058.06

Client Sample ID: B3-55
Collection Date: 7/25/2007 3:37:00 PM
Matrix: Soil

Analyte	Result	PQL	Qual	Units	DF	Test Code	Date Prepared	Date Analyzed	Analyst	Batch ID
Acenaphthene	<0.40	0.40		mg/Kg	1.0	EPA 8310	8/7/07	8/10/07 2:17	MJB	14352
Acenaphthylene	<0.40	0.40		mg/Kg	1.0	EPA 8310	8/7/07	8/10/07 2:17	MJB	14352
Anthracene	<0.040	0.040		mg/Kg	1.0	EPA 8310	8/7/07	8/10/07 2:17	MJB	14352
Benz[a]anthracene	<0.040	0.040		mg/Kg	1.0	EPA 8310	8/7/07	8/10/07 2:17	MJB	14352
Benzo[a]pyrene	<0.010	0.010	V1	mg/Kg	1.0	EPA 8310	8/7/07	8/10/07 2:17	MJB	14352
Benzo[b]fluoranthene	<0.040	0.040		mg/Kg	1.0	EPA 8310	8/7/07	8/10/07 2:17	MJB	14352
Benzo[g,h,i]perylene	<0.040	0.040		mg/Kg	1.0	EPA 8310	8/7/07	8/10/07 2:17	MJB	14352
Benzo[k]fluoranthene	<0.040	0.040		mg/Kg	1.0	EPA 8310	8/7/07	8/10/07 2:17	MJB	14352
Chrysene	<0.040	0.040		mg/Kg	1.0	EPA 8310	8/7/07	8/10/07 2:17	MJB	14352
Dibenz[a,h]anthracene	<0.040	0.040		mg/Kg	1.0	EPA 8310	8/7/07	8/10/07 2:17	MJB	14352
Fluoranthene	<0.040	0.040		mg/Kg	1.0	EPA 8310	8/7/07	8/10/07 2:17	MJB	14352
Fluorene	<0.040	0.040		mg/Kg	1.0	EPA 8310	8/7/07	8/10/07 2:17	MJB	14352
Indeno[1,2,3-cd]pyrene	<0.020	0.020		mg/Kg	1.0	EPA 8310	8/7/07	8/10/07 2:17	MJB	14352
Naphthalene	<0.10	0.10		mg/Kg	1.0	EPA 8310	8/7/07	8/10/07 2:17	MJB	14352
Phenanthrene	<0.080	0.080		mg/Kg	1.0	EPA 8310	8/7/07	8/10/07 2:17	MJB	14352
Pyrene	<0.040	0.040		mg/Kg	1.0	EPA 8310	8/7/07	8/10/07 2:17	MJB	14352
2-Chloroanthracene(Surrogate)	89	51-125		%REC	1.0	EPA 8310	8/7/07	8/10/07 2:17	MJB	14352
Arsenic	<5.0	5.0		mg/Kg	1.0	SW6010B	8/3/07	8/5/07 21:55	BJK	14317
Cadmium	<1.0	1.0		mg/Kg	1.0	SW6010B	8/3/07	8/6/07 11:16	BJK	14317
Chromium	<5.0	5.0		mg/Kg	1.0	SW6010B	8/3/07	8/5/07 21:55	BJK	14317
Lead	<5.0	5.0		mg/Kg	1.0	SW6010B	8/3/07	8/5/07 21:55	BJK	14317
Nickel	<5.0	5.0		mg/Kg	1.0	SW6010B	8/3/07	8/5/07 21:55	BJK	14317
Silver	<5.0	5.0		mg/Kg	1.0	SW6010B	8/3/07	8/5/07 21:55	BJK	14317
Mercury	**0.37**	0.083	L1	mg/Kg	1.0	SW7471A	7/31/07	7/31/07	LB	14280
C10-C22 DRO	<30	30		mg/Kg	1.0	8015AZ	7/25/07	7/25/07	BK	3GC7070725
C22-C32 ORO	<100	100		mg/Kg	1.0	8015AZ	7/25/07	7/25/07	BK	3GC7070725
C10-C32 SRL	<130	130		mg/Kg	1.0	8015AZ	7/25/07	7/25/07	BK	3GC7070725
o-Terphenyl(Surrogate)	113	70-130		%REC	1.0	8015AZ	7/25/07	7/25/07	BK	3GC7070725
Benzene	<0.050	0.050		mg/Kg	1.0	SW8021B	7/25/07	7/25/07	BK	3GC6070725
Ethylbenzene	<0.10	0.10		mg/Kg	1.0	SW8021B	7/25/07	7/25/07	BK	3GC6070725
Toluene	<0.10	0.10		mg/Kg	1.0	SW8021B	7/25/07	7/25/07	BK	3GC6070725
Xylenes, total	<0.15	0.15		mg/Kg	1.0	SW8021B	7/25/07	7/25/07	BK	3GC6070725
Bromofluorobenzene(Surrogate)	86	61-135		%REC	1.0	SW8021B	7/25/07	7/25/07	BK	3GC6070725
Acetone	<1.5	1.5		mg/Kg	1.0	SW8260B	7/26/07	8/3/07 18:13	BSP	GCMS_T_070803A
Benzene	<0.050	0.050		mg/Kg	1.0	SW8260B	7/26/07	8/3/07 18:13	BSP	GCMS_T_070803A

Confidential and Privileged

TRANSWEST GEOCHEM

Date Printed 17-Aug-07

License No. AZM133/AZ0133

CLIENT: SCS Engineers
Work Order: 0707362
Lab ID: 0707362-127
Project Name: Pioneer Paints
Project Number: 10204058.06

Client Sample ID: B3-55
Collection Date: 7/25/2007 3:37:00 PM
Matrix: Soil

Analyte	Result	PQL	Qual	Units	DF	Test Code	Date Prepared	Date Analyzed	Analyst	Batch ID
Bromobenzene	<0.25	0.25		mg/Kg	1.0	SW8260B	7/26/07	8/3/07 18:13	BSP	GCMS_T_070803A
Bromochloromethane	<0.050	0.050	L2	mg/Kg	1.0	SW8260B	7/26/07	8/3/07 18:13	BSP	GCMS_T_070803A
Bromodichloromethane	<0.050	0.050		mg/Kg	1.0	SW8260B	7/26/07	8/3/07 18:13	BSP	GCMS_T_070803A
Bromoform	<0.10	0.10		mg/Kg	1.0	SW8260B	7/26/07	8/3/07 18:13	BSP	GCMS_T_070803A
Bromomethane	<0.50	0.50	L2	mg/Kg	1.0	SW8260B	7/26/07	8/3/07 18:13	BSP	GCMS_T_070803A
2-Butanone	<0.50	0.50		mg/Kg	1.0	SW8260B	7/26/07	8/3/07 18:13	BSP	GCMS_T_070803A
n-Butylbenzene	<0.25	0.25		mg/Kg	1.0	SW8260B	7/26/07	8/3/07 18:13	BSP	GCMS_T_070803A
sec-Butylbenzene	<0.25	0.25		mg/Kg	1.0	SW8260B	7/26/07	8/3/07 18:13	BSP	GCMS_T_070803A
tert-Butylbenzene	<0.25	0.25		mg/Kg	1.0	SW8260B	7/26/07	8/3/07 18:13	BSP	GCMS_T_070803A
Carbon disulfide	<0.50	0.50		mg/Kg	1.0	SW8260B	7/26/07	8/3/07 18:13	BSP	GCMS_T_070803A
Carbon tetrachloride	<0.050	0.050		mg/Kg	1.0	SW8260B	7/26/07	8/3/07 18:13	BSP	GCMS_T_070803A
Chlorobenzene	<0.050	0.050		mg/Kg	1.0	SW8260B	7/26/07	8/3/07 18:13	BSP	GCMS_T_070803A
Dibromochloromethane	<0.050	0.050		mg/Kg	1.0	SW8260B	7/26/07	8/3/07 18:13	BSP	GCMS_T_070803A
Chloroethane	<0.50	0.50	L2	mg/Kg	1.0	SW8260B	7/26/07	8/3/07 18:13	BSP	GCMS_T_070803A
Chloroform	<0.050	0.050		mg/Kg	1.0	SW8260B	7/26/07	8/3/07 18:13	BSP	GCMS_T_070803A
Chloromethane	<0.50	0.50		mg/Kg	1.0	SW8260B	7/26/07	8/3/07 18:13	BSP	GCMS_T_070803A
2-Chlorotoluene	<0.25	0.25		mg/Kg	1.0	SW8260B	7/26/07	8/3/07 18:13	BSP	GCMS_T_070803A
4-Chlorotoluene	<0.25	0.25		mg/Kg	1.0	SW8260B	7/26/07	8/3/07 18:13	BSP	GCMS_T_070803A
1,2-Dibromo-3-chloropropane	<0.50	0.50		mg/Kg	1.0	SW8260B	7/26/07	8/3/07 18:13	BSP	GCMS_T_070803A
1,2-Dibromoethane	<0.50	0.50		mg/Kg	1.0	SW8260B	7/26/07	8/3/07 18:13	BSP	GCMS_T_070803A
Dibromomethane	<0.25	0.25		mg/Kg	1.0	SW8260B	7/26/07	8/3/07 18:13	BSP	GCMS_T_070803A
1,2-Dichlorobenzene	<0.050	0.050		mg/Kg	1.0	SW8260B	7/26/07	8/3/07 18:13	BSP	GCMS_T_070803A
1,3-Dichlorobenzene	<0.050	0.050		mg/Kg	1.0	SW8260B	7/26/07	8/3/07 18:13	BSP	GCMS_T_070803A
1,4-Dichlorobenzene	<0.050	0.050		mg/Kg	1.0	SW8260B	7/26/07	8/3/07 18:13	BSP	GCMS_T_070803A
Dichlorodifluoromethane	<0.50	0.50		mg/Kg	1.0	SW8260B	7/26/07	8/3/07 18:13	BSP	GCMS_T_070803A
1,1-Dichloroethane	<0.050	0.050		mg/Kg	1.0	SW8260B	7/26/07	8/3/07 18:13	BSP	GCMS_T_070803A
1,2-Dichloroethane	<0.050	0.050		mg/Kg	1.0	SW8260B	7/26/07	8/3/07 18:13	BSP	GCMS_T_070803A
1,1-Dichloroethene	<0.10	0.10		mg/Kg	1.0	SW8260B	7/26/07	8/3/07 18:13	BSP	GCMS_T_070803A
cis-1,2-Dichloroethene	<0.050	0.050		mg/Kg	1.0	SW8260B	7/26/07	8/3/07 18:13	BSP	GCMS_T_070803A
trans-1,2-Dichloroethene	<0.050	0.050		mg/Kg	1.0	SW8260B	7/26/07	8/3/07 18:13	BSP	GCMS_T_070803A
1,2-Dichloropropane	<0.050	0.050		mg/Kg	1.0	SW8260B	7/26/07	8/3/07 18:13	BSP	GCMS_T_070803A
1,3-Dichloropropane	<0.25	0.25		mg/Kg	1.0	SW8260B	7/26/07	8/3/07 18:13	BSP	GCMS_T_070803A
2,2-Dichloropropane	<0.25	0.25		mg/Kg	1.0	SW8260B	7/26/07	8/3/07 18:13	BSP	GCMS_T_070803A
1,1-Dichloropropene	<0.25	0.25		mg/Kg	1.0	SW8260B	7/26/07	8/3/07 18:13	BSP	GCMS_T_070803A
cis-1,3-Dichloropropene	<0.050	0.050		mg/Kg	1.0	SW8260B	7/26/07	8/3/07 18:13	BSP	GCMS_T_070803A
trans-1,3-Dichloropropene	<0.050	0.050		mg/Kg	1.0	SW8260B	7/26/07	8/3/07 18:13	BSP	GCMS_T_070803A
Ethylbenzene	<0.10	0.10		mg/Kg	1.0	SW8260B	7/26/07	8/3/07 18:13	BSP	GCMS_T_070803A
Hexachlorobutadiene	<0.50	0.50		mg/Kg	1.0	SW8260B	7/26/07	8/3/07 18:13	BSP	GCMS_T_070803A
2-Hexanone	<0.50	0.50		mg/Kg	1.0	SW8260B	7/26/07	8/3/07 18:13	BSP	GCMS_T_070803A
Iodomethane	<0.50	0.50		mg/Kg	1.0	SW8260B	7/26/07	8/3/07 18:13	BSP	GCMS_T_070803A
Isopropylbenzene	<0.25	0.25		mg/Kg	1.0	SW8260B	7/26/07	8/3/07 18:13	BSP	GCMS_T_070803A

Confidential and Privileged

TRANSWEST GEOCHEM

Date Printed 17-Aug-07

License No. AZM133/AZ0133

CLIENT: SCS Engineers
Work Order: 0707362
Lab ID: 0707362-127
Project Name: Pioneer Paints
Project Number: 10204058.06

Client Sample ID: B3-55
Collection Date: 7/25/2007 3:37:00 PM
Matrix: Soil

Analyte	Result	PQL	Qual	Units	DF	Test Code	Date Prepared	Date Analyzed	Analyst	Batch ID
4-Isopropyltoluene	<0.25	0.25		mg/Kg	1.0	SW8260B	7/26/07	8/3/07 18:13	BSP	GCMS_T_070803A
Methylene chloride	<0.50	0.50	L2	mg/Kg	1.0	SW8260B	7/26/07	8/3/07 18:13	BSP	GCMS_T_070803A
4-Methyl-2-pentanone	<0.50	0.50		mg/Kg	1.0	SW8260B	7/26/07	8/3/07 18:13	BSP	GCMS_T_070803A
Methyl tert-butyl ether	<0.25	0.25		mg/Kg	1.0	SW8260B	7/26/07	8/3/07 18:13	BSP	GCMS_T_070803A
Naphthalene	<0.25	0.25		mg/Kg	1.0	SW8260B	7/26/07	8/3/07 18:13	BSP	GCMS_T_070803A
n-Propylbenzene	<0.25	0.25		mg/Kg	1.0	SW8260B	7/26/07	8/3/07 18:13	BSP	GCMS_T_070803A
Styrene	<0.25	0.25		mg/Kg	1.0	SW8260B	7/26/07	8/3/07 18:13	BSP	GCMS_T_070803A
1,1,1,2-Tetrachloroethane	<0.25	0.25		mg/Kg	1.0	SW8260B	7/26/07	8/3/07 18:13	BSP	GCMS_T_070803A
1,1,2,2-Tetrachloroethane	<0.10	0.10		mg/Kg	1.0	SW8260B	7/26/07	8/3/07 18:13	BSP	GCMS_T_070803A
Tetrachloroethene	<0.050	0.050		mg/Kg	1.0	SW8260B	7/26/07	8/3/07 18:13	BSP	GCMS_T_070803A
Toluene	<0.10	0.10		mg/Kg	1.0	SW8260B	7/26/07	8/3/07 18:13	BSP	GCMS_T_070803A
1,2,3-Trichlorobenzene	<0.25	0.25		mg/Kg	1.0	SW8260B	7/26/07	8/3/07 18:13	BSP	GCMS_T_070803A
1,2,4-Trichlorobenzene	<0.25	0.25		mg/Kg	1.0	SW8260B	7/26/07	8/3/07 18:13	BSP	GCMS_T_070803A
1,1,1-Trichloroethane	<0.050	0.050		mg/Kg	1.0	SW8260B	7/26/07	8/3/07 18:13	BSP	GCMS_T_070803A
1,1,2-Trichloroethane	<0.050	0.050		mg/Kg	1.0	SW8260B	7/26/07	8/3/07 18:13	BSP	GCMS_T_070803A
Trichloroethene	<0.050	0.050		mg/Kg	1.0	SW8260B	7/26/07	8/3/07 18:13	BSP	GCMS_T_070803A
Trichlorofluoromethane	<0.50	0.50		mg/Kg	1.0	SW8260B	7/26/07	8/3/07 18:13	BSP	GCMS_T_070803A
1,2,3-Trichloropropane	<0.25	0.25		mg/Kg	1.0	SW8260B	7/26/07	8/3/07 18:13	BSP	GCMS_T_070803A
1,2,4-Trimethylbenzene	<0.25	0.25		mg/Kg	1.0	SW8260B	7/26/07	8/3/07 18:13	BSP	GCMS_T_070803A
1,3,5-Trimethylbenzene	<0.25	0.25		mg/Kg	1.0	SW8260B	7/26/07	8/3/07 18:13	BSP	GCMS_T_070803A
Vinyl acetate	<0.50	0.50		mg/Kg	1.0	SW8260B	7/26/07	8/3/07 18:13	BSP	GCMS_T_070803A
Vinyl chloride	<0.50	0.50		mg/Kg	1.0	SW8260B	7/26/07	8/3/07 18:13	BSP	GCMS_T_070803A
Xylenes, Total	<0.15	0.15		mg/Kg	1.0	SW8260B	7/26/07	8/3/07 18:13	BSP	GCMS_T_070803A
4-Bromofluorobenzene(Surrogate)	102	59-131		%REC	1.0	SW8260B	7/26/07	8/3/07 18:13	BSP	GCMS_T_070803A
1,2-Dichloroethane-d4(Surrogate)	106	63-123		%REC	1.0	SW8260B	7/26/07	8/3/07 18:13	BSP	GCMS_T_070803A
Dibromofluoromethane(Surrogate)	97	63-123		%REC	1.0	SW8260B	7/26/07	8/3/07 18:13	BSP	GCMS_T_070803A
Toluene-d8(Surrogate)	104	64-120		%REC	1.0	SW8260B	7/26/07	8/3/07 18:13	BSP	GCMS_T_070803A

Confidential and Privileged

TRANSWEST GEOCHEM

Date: 17-Aug-07

License No. AZM133/AZ0133

CLIENT: SCS Engineers
Work Order: 0707362
Project: Pioneer Paints/10204058.06

QC SUMMARY REPORT

Method Blank

Analyte	Result	PQL	Qual	Units	DF	Test Code	Date Prepared	Date Analyzed	Analyst	Batch ID
Acenaphthene	<0.40	0.40		mg/Kg	1	EPA 8310	7/24/07	7/28/07 10:36	MJB	14217
Acenaphthylene	<0.40	0.40		mg/Kg	1	EPA 8310	7/24/07	7/28/07 10:36	MJB	14217
Anthracene	<0.040	0.040		mg/Kg	1	EPA 8310	7/24/07	7/28/07 10:36	MJB	14217
Benz[a]anthracene	<0.040	0.040		mg/Kg	1	EPA 8310	7/24/07	7/28/07 10:36	MJB	14217
Benzo[a]pyrene	<0.010	0.010		mg/Kg	1	EPA 8310	7/24/07	7/28/07 10:36	MJB	14217
Benzo[b]fluoranthene	<0.040	0.040		mg/Kg	1	EPA 8310	7/24/07	7/28/07 10:36	MJB	14217
Benzo[g,h,i]perylene	<0.040	0.040		mg/Kg	1	EPA 8310	7/24/07	7/28/07 10:36	MJB	14217
Benzo[k]fluoranthene	<0.040	0.040		mg/Kg	1	EPA 8310	7/24/07	7/28/07 10:36	MJB	14217
Chrysene	<0.040	0.040		mg/Kg	1	EPA 8310	7/24/07	7/28/07 10:36	MJB	14217
Dibenz[a,h]anthracene	<0.040	0.040		mg/Kg	1	EPA 8310	7/24/07	7/28/07 10:36	MJB	14217
Fluoranthene	<0.040	0.040		mg/Kg	1	EPA 8310	7/24/07	7/28/07 10:36	MJB	14217
Fluorene	<0.040	0.040		mg/Kg	1	EPA 8310	7/24/07	7/28/07 10:36	MJB	14217
Indeno[1,2,3-cd]pyrene	<0.020	0.020		mg/Kg	1	EPA 8310	7/24/07	7/28/07 10:36	MJB	14217
Naphthalene	<0.10	0.10		mg/Kg	1	EPA 8310	7/24/07	7/28/07 10:36	MJB	14217
Phenanthrene	<0.080	0.080		mg/Kg	1	EPA 8310	7/24/07	7/28/07 10:36	MJB	14217
Pyrene	<0.040	0.040		mg/Kg	1	EPA 8310	7/24/07	7/28/07 10:36	MJB	14217
2-Chloroanthracene	78	51-125		%REC	1	EPA 8310	7/24/07	7/28/07 10:36	MJB	14217
Acenaphthene	<0.40	0.40		mg/Kg	1	EPA 8310	7/25/07	7/28/07 5:55	MJB	14233
Acenaphthylene	<0.40	0.40		mg/Kg	1	EPA 8310	7/25/07	7/28/07 5:55	MJB	14233
Anthracene	<0.040	0.040		mg/Kg	1	EPA 8310	7/25/07	7/28/07 5:55	MJB	14233
Benz[a]anthracene	<0.040	0.040		mg/Kg	1	EPA 8310	7/25/07	7/28/07 5:55	MJB	14233
Benzo[a]pyrene	<0.010	0.010		mg/Kg	1	EPA 8310	7/25/07	7/28/07 5:55	MJB	14233
Benzo[b]fluoranthene	<0.040	0.040		mg/Kg	1	EPA 8310	7/25/07	7/28/07 5:55	MJB	14233
Benzo[g,h,i]perylene	<0.040	0.040		mg/Kg	1	EPA 8310	7/25/07	7/28/07 5:55	MJB	14233
Benzo[k]fluoranthene	<0.040	0.040		mg/Kg	1	EPA 8310	7/25/07	7/28/07 5:55	MJB	14233
Chrysene	<0.040	0.040		mg/Kg	1	EPA 8310	7/25/07	7/28/07 5:55	MJB	14233
Dibenz[a,h]anthracene	<0.040	0.040		mg/Kg	1	EPA 8310	7/25/07	7/28/07 5:55	MJB	14233
Fluoranthene	<0.040	0.040		mg/Kg	1	EPA 8310	7/25/07	7/28/07 5:55	MJB	14233
Fluorene	<0.040	0.040		mg/Kg	1	EPA 8310	7/25/07	7/28/07 5:55	MJB	14233
Indeno[1,2,3-cd]pyrene	<0.020	0.020		mg/Kg	1	EPA 8310	7/25/07	7/28/07 5:55	MJB	14233
Naphthalene	<0.10	0.10		mg/Kg	1	EPA 8310	7/25/07	7/28/07 5:55	MJB	14233
Phenanthrene	<0.080	0.080		mg/Kg	1	EPA 8310	7/25/07	7/28/07 5:55	MJB	14233
Pyrene	<0.040	0.040		mg/Kg	1	EPA 8310	7/25/07	7/28/07 5:55	MJB	14233
2-Chloroanthracene	68	51-125		%REC	1	EPA 8310	7/25/07	7/28/07 5:55	MJB	14233

TRANSWEST GEOCHEM

Date: 17-Aug-07

License No. AZM133/AZ0133

CLIENT: SCS Engineers
Work Order: 0707362
Project: Pioneer Paints/10204058.06

QC SUMMARY REPORT

Method Blank

Analyte	Result	PQL	Qual	Units	DF	Test Code	Date Prepared	Date Analyzed	Analyst	Batch ID
Acenaphthene	<0.40	0.40		mg/Kg	1	EPA 8310	7/30/07	8/1/07 14:25	MJB	14253
Acenaphthylene	<0.40	0.40		mg/Kg	1	EPA 8310	7/30/07	8/1/07 14:25	MJB	14253
Anthracene	<0.040	0.040		mg/Kg	1	EPA 8310	7/30/07	8/1/07 14:25	MJB	14253
Benz[a]anthracene	<0.040	0.040		mg/Kg	1	EPA 8310	7/30/07	8/1/07 14:25	MJB	14253
Benzo[a]pyrene	<0.010	0.010		mg/Kg	1	EPA 8310	7/30/07	8/1/07 14:25	MJB	14253
Benzo[b]fluoranthene	<0.040	0.040		mg/Kg	1	EPA 8310	7/30/07	8/1/07 14:25	MJB	14253
Benzo[g,h,i]perylene	<0.040	0.040		mg/Kg	1	EPA 8310	7/30/07	8/1/07 14:25	MJB	14253
Benzo[k]fluoranthene	<0.040	0.040		mg/Kg	1	EPA 8310	7/30/07	8/1/07 14:25	MJB	14253
Chrysene	<0.040	0.040		mg/Kg	1	EPA 8310	7/30/07	8/1/07 14:25	MJB	14253
Dibenz[a,h]anthracene	<0.040	0.040		mg/Kg	1	EPA 8310	7/30/07	8/1/07 14:25	MJB	14253
Fluoranthene	<0.040	0.040		mg/Kg	1	EPA 8310	7/30/07	8/1/07 14:25	MJB	14253
Fluorene	<0.040	0.040		mg/Kg	1	EPA 8310	7/30/07	8/1/07 14:25	MJB	14253
Indeno[1,2,3-cd]pyrene	<0.020	0.020		mg/Kg	1	EPA 8310	7/30/07	8/1/07 14:25	MJB	14253
Naphthalene	<0.10	0.10		mg/Kg	1	EPA 8310	7/30/07	8/1/07 14:25	MJB	14253
Phenanthrene	<0.080	0.080		mg/Kg	1	EPA 8310	7/30/07	8/1/07 14:25	MJB	14253
Pyrene	<0.040	0.040		mg/Kg	1	EPA 8310	7/30/07	8/1/07 14:25	MJB	14253
2-Chloroanthracene	97	51-125		%REC	1	EPA 8310	7/30/07	8/1/07 14:25	MJB	14253
Acenaphthene	<0.40	0.40		mg/Kg	1	EPA 8310	8/6/07	8/8/07 22:05	MJB	14320
Acenaphthylene	<0.40	0.40		mg/Kg	1	EPA 8310	8/6/07	8/8/07 22:05	MJB	14320
Anthracene	<0.040	0.040		mg/Kg	1	EPA 8310	8/6/07	8/8/07 22:05	MJB	14320
Benz[a]anthracene	<0.040	0.040		mg/Kg	1	EPA 8310	8/6/07	8/8/07 22:05	MJB	14320
Benzo[a]pyrene	<0.010	0.010		mg/Kg	1	EPA 8310	8/6/07	8/8/07 22:05	MJB	14320
Benzo[b]fluoranthene	<0.040	0.040		mg/Kg	1	EPA 8310	8/6/07	8/8/07 22:05	MJB	14320
Benzo[g,h,i]perylene	<0.040	0.040		mg/Kg	1	EPA 8310	8/6/07	8/8/07 22:05	MJB	14320
Benzo[k]fluoranthene	<0.040	0.040		mg/Kg	1	EPA 8310	8/6/07	8/8/07 22:05	MJB	14320
Chrysene	<0.040	0.040		mg/Kg	1	EPA 8310	8/6/07	8/8/07 22:05	MJB	14320
Dibenz[a,h]anthracene	<0.040	0.040		mg/Kg	1	EPA 8310	8/6/07	8/8/07 22:05	MJB	14320
Fluoranthene	<0.040	0.040		mg/Kg	1	EPA 8310	8/6/07	8/8/07 22:05	MJB	14320
Fluorene	<0.040	0.040		mg/Kg	1	EPA 8310	8/6/07	8/8/07 22:05	MJB	14320
Indeno[1,2,3-cd]pyrene	<0.020	0.020		mg/Kg	1	EPA 8310	8/6/07	8/8/07 22:05	MJB	14320
Naphthalene	<0.10	0.10		mg/Kg	1	EPA 8310	8/6/07	8/8/07 22:05	MJB	14320
Phenanthrene	<0.080	0.080		mg/Kg	1	EPA 8310	8/6/07	8/8/07 22:05	MJB	14320
Pyrene	<0.040	0.040		mg/Kg	1	EPA 8310	8/6/07	8/8/07 22:05	MJB	14320
2-Chloroanthracene	95	51-125		%REC	1	EPA 8310	8/6/07	8/8/07 22:05	MJB	14320

TRANSWEST GEOCHEM

Date: 17-Aug-07

License No. AZM133/AZ0133

CLIENT: SCS Engineers
Work Order: 0707362
Project: Pioneer Paints/10204058.06

QC SUMMARY REPORT

Method Blank

Analyte	Result	PQL	Qual	Units	DF	Test Code	Date Prepared	Date Analyzed	Analyst	Batch ID
Acenaphthene	<0.40	0.40		mg/Kg	1	EPA 8310	8/7/07	8/9/07 15:55	MJB	14352
Acenaphthylene	<0.40	0.40		mg/Kg	1	EPA 8310	8/7/07	8/9/07 15:55	MJB	14352
Anthracene	<0.040	0.040		mg/Kg	1	EPA 8310	8/7/07	8/9/07 15:55	MJB	14352
Benz[a]anthracene	<0.040	0.040		mg/Kg	1	EPA 8310	8/7/07	8/9/07 15:55	MJB	14352
Benzo[a]pyrene	<0.010	0.010	V1	mg/Kg	1	EPA 8310	8/7/07	8/9/07 15:55	MJB	14352
Benzo[b]fluoranthene	<0.040	0.040		mg/Kg	1	EPA 8310	8/7/07	8/9/07 15:55	MJB	14352
Benzo[g,h,i]perylene	<0.040	0.040		mg/Kg	1	EPA 8310	8/7/07	8/9/07 15:55	MJB	14352
Benzo[k]fluoranthene	<0.040	0.040		mg/Kg	1	EPA 8310	8/7/07	8/9/07 15:55	MJB	14352
Chrysene	<0.040	0.040		mg/Kg	1	EPA 8310	8/7/07	8/9/07 15:55	MJB	14352
Dibenz[a,h]anthracene	<0.040	0.040		mg/Kg	1	EPA 8310	8/7/07	8/9/07 15:55	MJB	14352
Fluoranthene	<0.040	0.040		mg/Kg	1	EPA 8310	8/7/07	8/9/07 15:55	MJB	14352
Fluorene	<0.040	0.040		mg/Kg	1	EPA 8310	8/7/07	8/9/07 15:55	MJB	14352
Indeno[1,2,3-cd]pyrene	<0.020	0.020		mg/Kg	1	EPA 8310	8/7/07	8/9/07 15:55	MJB	14352
Naphthalene	<0.10	0.10		mg/Kg	1	EPA 8310	8/7/07	8/9/07 15:55	MJB	14352
Phenanthrene	<0.080	0.080		mg/Kg	1	EPA 8310	8/7/07	8/9/07 15:55	MJB	14352
Pyrene	<0.040	0.040		mg/Kg	1	EPA 8310	8/7/07	8/9/07 15:55	MJB	14352
2-Chloroanthracene	93	51-125		%REC	1	EPA 8310	8/7/07	8/9/07 15:55	MJB	14352
Arsenic	<5.0	5.0		mg/Kg	1	SW6010B	7/30/07	7/30/07 20:45	BJK	14254
Cadmium	<1.0	1.0		mg/Kg	1	SW6010B	7/30/07	7/30/07 20:45	BJK	14254
Chromium	<5.0	5.0		mg/Kg	1	SW6010B	7/30/07	7/30/07 20:45	BJK	14254
Lead	<5.0	5.0		mg/Kg	1	SW6010B	7/30/07	7/30/07 20:45	BJK	14254
Nickel	<5.0	5.0		mg/Kg	1	SW6010B	7/30/07	7/30/07 20:45	BJK	14254
Silver	<5.0	5.0		mg/Kg	1	SW6010B	7/30/07	7/30/07 20:45	BJK	14254
Arsenic	<5.0	5.0		mg/Kg	1	SW6010B	7/30/07	7/30/07 22:33	BJK	14255
Cadmium	<1.0	1.0		mg/Kg	1	SW6010B	7/30/07	7/30/07 22:33	BJK	14255
Chromium	<5.0	5.0		mg/Kg	1	SW6010B	7/30/07	7/30/07 22:33	BJK	14255
Lead	<5.0	5.0		mg/Kg	1	SW6010B	7/30/07	7/30/07 22:33	BJK	14255
Nickel	<5.0	5.0		mg/Kg	1	SW6010B	7/30/07	7/30/07 22:33	BJK	14255
Silver	<5.0	5.0		mg/Kg	1	SW6010B	7/30/07	7/30/07 22:33	BJK	14255
Arsenic	<5.0	5.0		mg/Kg	1	SW6010B	8/2/07	8/5/07 19:48	BJK	14308
Cadmium	<1.0	1.0		mg/Kg	1	SW6010B	8/2/07	8/5/07 19:48	BJK	14308
Chromium	<5.0	5.0		mg/Kg	1	SW6010B	8/2/07	8/5/07 19:48	BJK	14308
Lead	<5.0	5.0		mg/Kg	1	SW6010B	8/2/07	8/5/07 19:48	BJK	14308
Nickel	<5.0	5.0		mg/Kg	1	SW6010B	8/2/07	8/5/07 19:48	BJK	14308
Silver	<5.0	5.0		mg/Kg	1	SW6010B	8/2/07	8/5/07 19:48	BJK	14308
Cadmium	<1.0	1.0		mg/Kg	1	SW6010B	8/3/07	8/6/07 10:58	BJK	14317
Arsenic	<5.0	5.0		mg/Kg	1	SW6010B	8/3/07	8/5/07 21:37	BJK	14317
Chromium	<5.0	5.0		mg/Kg	1	SW6010B	8/3/07	8/5/07 21:37	BJK	14317
Lead	<5.0	5.0		mg/Kg	1	SW6010B	8/3/07	8/5/07 21:37	BJK	14317
Nickel	<5.0	5.0		mg/Kg	1	SW6010B	8/3/07	8/5/07 21:37	BJK	14317
Silver	<5.0	5.0		mg/Kg	1	SW6010B	8/3/07	8/5/07 21:37	BJK	14317
Mercury	<0.083	0.083		mg/Kg	1	SW7471A	7/27/07	7/27/07	LB	14251
Mercury	<0.083	0.083		mg/Kg	1	SW7471A	7/27/07	7/27/07	LB	14252

TRANSWEST GEOCHEM

Date: 17-Aug-07

License No. AZM133/AZ0133

CLIENT: SCS Engineers
Work Order: 0707362
Project: Pioneer Paints/10204058.06

QC SUMMARY REPORT

Method Blank

Analyte	Result	PQL	Qual	Units	DF	Test Code	Date Prepared	Date Analyzed	Analyst	Batch ID
Mercury	<0.083	0.083		mg/Kg	1	SW7471A	7/31/07	7/31/07	LB	14279
Mercury	<0.083	0.083		mg/Kg	1	SW7471A	7/31/07	7/31/07	LB	14280
Mercury	<0.083	0.083		mg/Kg	1	SW7471A	8/7/07	8/7/07	LB	14344
C10-C22 DRO	<30	30		mg/Kg	1	8015AZ	7/17/07	7/17/07	JPM	5GC9070717
C22-C32 ORO	<100	100		mg/Kg	1	8015AZ	7/17/07	7/17/07	JPM	5GC9070717
C10-C32 SRL	<130	130		mg/Kg	1	8015AZ	7/17/07	7/17/07	JPM	5GC9070717
o-Terphenyl	92	70-130		%REC	1	8015AZ	7/17/07	7/17/07	JPM	5GC9070717
C10-C22 DRO	<30	30		mg/Kg	1	8015AZ	7/18/07	7/18/07	JPM	5GC9070718
C22-C32 ORO	<100	100		mg/Kg	1	8015AZ	7/18/07	7/18/07	JPM	5GC9070718
C10-C32 SRL	<130	130		mg/Kg	1	8015AZ	7/18/07	7/18/07	JPM	5GC9070718
o-Terphenyl	109	70-130		%REC	1	8015AZ	7/18/07	7/18/07	JPM	5GC9070718
C10-C22 DRO	<30	30		mg/Kg	1	8015AZ	7/19/07	7/19/07	JPM	5GC9070719
C22-C32 ORO	<100	100		mg/Kg	1	8015AZ	7/19/07	7/19/07	JPM	5GC9070719
C10-C32 SRL	<130	130		mg/Kg	1	8015AZ	7/19/07	7/19/07	JPM	5GC9070719
o-Terphenyl	113	70-130		%REC	1	8015AZ	7/19/07	7/19/07	JPM	5GC9070719
C10-C22 DRO	<30	30		mg/Kg	1	8015AZ	7/20/07	7/20/07	JPM	5GC9070720
C22-C32 ORO	<100	100		mg/Kg	1	8015AZ	7/20/07	7/20/07	JPM	5GC9070720
C10-C32 SRL	<130	130		mg/Kg	1	8015AZ	7/20/07	7/20/07	JPM	5GC9070720
o-Terphenyl	106	70-130		%REC	1	8015AZ	7/20/07	7/20/07	JPM	5GC9070720
C10-C22 DRO	<30	30		mg/Kg	1	8015AZ	7/23/07	7/23/07	BK	3GC7070723
C22-C32 ORO	<100	100		mg/Kg	1	8015AZ	7/23/07	7/23/07	BK	3GC7070723
C10-C32 SRL	<130	130		mg/Kg	1	8015AZ	7/23/07	7/23/07	BK	3GC7070723
o-Terphenyl	101	70-130		%REC	1	8015AZ	7/23/07	7/23/07	BK	3GC7070723
C10-C22 DRO	<30	30		mg/Kg	1	8015AZ	7/24/07	7/24/07	BK	3GC7070724
C22-C32 ORO	<100	100		mg/Kg	1	8015AZ	7/24/07	7/24/07	BK	3GC7070724
C10-C32 SRL	<130	130		mg/Kg	1	8015AZ	7/24/07	7/24/07	BK	3GC7070724
o-Terphenyl	94	70-130		%REC	1	8015AZ	7/24/07	7/24/07	BK	3GC7070724
C10-C22 DRO	<30	30		mg/Kg	1	8015AZ	7/25/07	7/25/07	BK	3GC7070725
C22-C32 ORO	<100	100		mg/Kg	1	8015AZ	7/25/07	7/25/07	BK	3GC7070725
C10-C32 SRL	<130	130		mg/Kg	1	8015AZ	7/25/07	7/25/07	BK	3GC7070725
o-Terphenyl	110	70-130		%REC	1	8015AZ	7/25/07	7/25/07	BK	3GC7070725
Benzene	<0.050	0.050		mg/Kg	1.0000	SW8021B	7/17/07	7/17/07	JPM	5GC8070717
Ethylbenzene	<0.10	0.10		mg/Kg	1.0000	SW8021B	7/17/07	7/17/07	JPM	5GC8070717
Toluene	<0.10	0.10		mg/Kg	1.0000	SW8021B	7/17/07	7/17/07	JPM	5GC8070717
Xylenes, total	<0.15	0.15		mg/Kg	1.0000	SW8021B	7/17/07	7/17/07	JPM	5GC8070717
Bromofluorobenzene	101	61-135		%REC	1.0000	SW8021B	7/17/07	7/17/07	JPM	5GC8070717
Benzene	<0.050	0.050		mg/Kg	1.0000	SW8021B	7/18/07	7/18/07	JPM	5GC8070718
Ethylbenzene	<0.10	0.10		mg/Kg	1.0000	SW8021B	7/18/07	7/18/07	JPM	5GC8070718
Toluene	<0.10	0.10		mg/Kg	1.0000	SW8021B	7/18/07	7/18/07	JPM	5GC8070718
Xylenes, total	<0.15	0.15		mg/Kg	1.0000	SW8021B	7/18/07	7/18/07	JPM	5GC8070718
Bromofluorobenzene	101	61-135		%REC	1.0000	SW8021B	7/18/07	7/18/07	JPM	5GC8070718

TRANSWEST GEOCHEM

Date: 17-Aug-07

License No. AZM133/AZ0133

CLIENT: SCS Engineers
Work Order: 0707362
Project: Pioneer Paints/10204058.06

QC SUMMARY REPORT

Method Blank

Analyte	Result	PQL	Qual	Units	DF	Test Code	Date Prepared	Date Analyzed	Analyst	Batch ID
Benzene	<0.050	0.050		mg/Kg	1.0000	SW8021B	7/19/07	7/19/07	JPM	5GC8070719
Ethylbenzene	<0.10	0.10		mg/Kg	1.0000	SW8021B	7/19/07	7/19/07	JPM	5GC8070719
Toluene	<0.10	0.10		mg/Kg	1.0000	SW8021B	7/19/07	7/19/07	JPM	5GC8070719
Xylenes, total	<0.15	0.15		mg/Kg	1.0000	SW8021B	7/19/07	7/19/07	JPM	5GC8070719
Bromofluorobenzene	91	61-135		%REC	1.0000	SW8021B	7/19/07	7/19/07	JPM	5GC8070719
Benzene	<0.050	0.050		mg/Kg	1.0000	SW8021B	7/20/07	7/20/07	JPM	5GC8070720
Ethylbenzene	<0.10	0.10		mg/Kg	1.0000	SW8021B	7/20/07	7/20/07	JPM	5GC8070720
Toluene	<0.10	0.10		mg/Kg	1.0000	SW8021B	7/20/07	7/20/07	JPM	5GC8070720
Xylenes, total	<0.15	0.15		mg/Kg	1.0000	SW8021B	7/20/07	7/20/07	JPM	5GC8070720
Bromofluorobenzene	91	61-135		%REC	1.0000	SW8021B	7/20/07	7/20/07	JPM	5GC8070720
Benzene	<0.050	0.050		mg/Kg	1.0000	SW8021B	7/23/07	7/23/07	BK	3GC6070723
Ethylbenzene	<0.10	0.10		mg/Kg	1.0000	SW8021B	7/23/07	7/23/07	BK	3GC6070723
Toluene	<0.10	0.10		mg/Kg	1.0000	SW8021B	7/23/07	7/23/07	BK	3GC6070723
Xylenes, total	<0.15	0.15		mg/Kg	1.0000	SW8021B	7/23/07	7/23/07	BK	3GC6070723
Bromofluorobenzene	103	61-135		%REC	1.0000	SW8021B	7/23/07	7/23/07	BK	3GC6070723
Benzene	<0.050	0.050		mg/Kg	1.0000	SW8021B	7/24/07	7/24/07	BK	3GC6070724
Ethylbenzene	<0.10	0.10		mg/Kg	1.0000	SW8021B	7/24/07	7/24/07	BK	3GC6070724
Toluene	<0.10	0.10		mg/Kg	1.0000	SW8021B	7/24/07	7/24/07	BK	3GC6070724
Xylenes, total	<0.15	0.15		mg/Kg	1.0000	SW8021B	7/24/07	7/24/07	BK	3GC6070724
Bromofluorobenzene	108	61-135		%REC	1.0000	SW8021B	7/24/07	7/24/07	BK	3GC6070724
Benzene	<0.050	0.050		mg/Kg	1.0000	SW8021B	7/25/07	7/25/07	BK	3GC6070725
Ethylbenzene	<0.10	0.10		mg/Kg	1.0000	SW8021B	7/25/07	7/25/07	BK	3GC6070725
Toluene	<0.10	0.10		mg/Kg	1.0000	SW8021B	7/25/07	7/25/07	BK	3GC6070725
Xylenes, total	<0.15	0.15		mg/Kg	1.0000	SW8021B	7/25/07	7/25/07	BK	3GC6070725
Bromofluorobenzene	106	61-135		%REC	1.0000	SW8021B	7/25/07	7/25/07	BK	3GC6070725

TRANSWEST GEOCHEM

Date: 17-Aug-07

License No. AZM133/AZ0133

CLIENT: SCS Engineers
Work Order: 0707362
Project: Pioneer Paints/10204058.06

QC SUMMARY REPORT

Method Blank

Analyte	Result	PQL	Qual	Units	DF	Test Code	Date Prepared	Date Analyzed	Analyst	Batch ID
Acetone	<20	20		µg/L	1	SW8260B	N/A	7/31/07 11:35	NMM	R70731A
Benzene	<0.50	0.50		µg/L	1	SW8260B	N/A	7/31/07 11:35	NMM	R70731A
Bromobenzene	<1.5	1.5		µg/L	1	SW8260B	N/A	7/31/07 11:35	NMM	R70731A
Bromochloromethane	<0.50	0.50		µg/L	1	SW8260B	N/A	7/31/07 11:35	NMM	R70731A
Bromodichloromethane	<0.50	0.50		µg/L	1	SW8260B	N/A	7/31/07 11:35	NMM	R70731A
Bromoform	<1.0	1.0		µg/L	1	SW8260B	N/A	7/31/07 11:35	NMM	R70731A
Bromomethane	<5.0	5.0		µg/L	1	SW8260B	N/A	7/31/07 11:35	NMM	R70731A
2-Butanone	<5.0	5.0		µg/L	1	SW8260B	N/A	7/31/07 11:35	NMM	R70731A
n-Butylbenzene	<2.5	2.5		µg/L	1	SW8260B	N/A	7/31/07 11:35	NMM	R70731A
sec-Butylbenzene	<1.5	1.5		µg/L	1	SW8260B	N/A	7/31/07 11:35	NMM	R70731A
tert-Butylbenzene	<2.5	2.5		µg/L	1	SW8260B	N/A	7/31/07 11:35	NMM	R70731A
Carbon disulfide	<0.50	0.50		µg/L	1	SW8260B	N/A	7/31/07 11:35	NMM	R70731A
Carbon tetrachloride	<0.50	0.50		µg/L	1	SW8260B	N/A	7/31/07 11:35	NMM	R70731A
Chlorobenzene	<0.50	0.50		µg/L	1	SW8260B	N/A	7/31/07 11:35	NMM	R70731A
Dibromochloromethane	<0.50	0.50		µg/L	1	SW8260B	N/A	7/31/07 11:35	NMM	R70731A
Chloroethane	<5.0	5.0		µg/L	1	SW8260B	N/A	7/31/07 11:35	NMM	R70731A
Chloroform	<0.50	0.50		µg/L	1	SW8260B	N/A	7/31/07 11:35	NMM	R70731A
Chloromethane	<5.0	5.0		µg/L	1	SW8260B	N/A	7/31/07 11:35	NMM	R70731A
2-Chlorotoluene	<1.5	1.5		µg/L	1	SW8260B	N/A	7/31/07 11:35	NMM	R70731A
4-Chlorotoluene	<2.0	2.0		µg/L	1	SW8260B	N/A	7/31/07 11:35	NMM	R70731A
1,2-Dibromo-3-chloropropane	<2.0	2.0		µg/L	1	SW8260B	N/A	7/31/07 11:35	NMM	R70731A
1,2-Dibromoethane	<0.50	0.50		µg/L	1	SW8260B	N/A	7/31/07 11:35	NMM	R70731A
Dibromomethane	<0.50	0.50		µg/L	1	SW8260B	N/A	7/31/07 11:35	NMM	R70731A
1,2-Dichlorobenzene	<1.5	1.5		µg/L	1	SW8260B	N/A	7/31/07 11:35	NMM	R70731A
1,3-Dichlorobenzene	<1.5	1.5		µg/L	1	SW8260B	N/A	7/31/07 11:35	NMM	R70731A
1,4-Dichlorobenzene	<1.5	1.5		µg/L	1	SW8260B	N/A	7/31/07 11:35	NMM	R70731A
Dichlorodifluoromethane	<2.0	2.0		µg/L	1	SW8260B	N/A	7/31/07 11:35	NMM	R70731A
1,1-Dichloroethane	<1.0	1.0		µg/L	1	SW8260B	N/A	7/31/07 11:35	NMM	R70731A
1,2-Dichloroethane	<1.0	1.0		µg/L	1	SW8260B	N/A	7/31/07 11:35	NMM	R70731A
1,1-Dichloroethene	<0.50	0.50		µg/L	1	SW8260B	N/A	7/31/07 11:35	NMM	R70731A
cis-1,2-Dichloroethene	<0.50	0.50		µg/L	1	SW8260B	N/A	7/31/07 11:35	NMM	R70731A
trans-1,2-Dichloroethene	<0.50	0.50		µg/L	1	SW8260B	N/A	7/31/07 11:35	NMM	R70731A
1,2-Dichloropropane	<0.50	0.50		µg/L	1	SW8260B	N/A	7/31/07 11:35	NMM	R70731A
1,3-Dichloropropane	<1.0	1.0		µg/L	1	SW8260B	N/A	7/31/07 11:35	NMM	R70731A
2,2-Dichloropropane	<0.50	0.50		µg/L	1	SW8260B	N/A	7/31/07 11:35	NMM	R70731A
1,1-Dichloropropene	<1.0	1.0		µg/L	1	SW8260B	N/A	7/31/07 11:35	NMM	R70731A
cis-1,3-Dichloropropene	<1.0	1.0		µg/L	1	SW8260B	N/A	7/31/07 11:35	NMM	R70731A
trans-1,3-Dichloropropene	<0.50	0.50		µg/L	1	SW8260B	N/A	7/31/07 11:35	NMM	R70731A
Ethylbenzene	<2.0	2.0		µg/L	1	SW8260B	N/A	7/31/07 11:35	NMM	R70731A
Hexachlorobutadiene	<5.0	5.0		µg/L	1	SW8260B	N/A	7/31/07 11:35	NMM	R70731A
2-Hexanone	<5.0	5.0		µg/L	1	SW8260B	N/A	7/31/07 11:35	NMM	R70731A
Iodomethane	<2.0	2.0		µg/L	1	SW8260B	N/A	7/31/07 11:35	NMM	R70731A
Isopropylbenzene	<2.5	2.5		µg/L	1	SW8260B	N/A	7/31/07 11:35	NMM	R70731A
4-Isopropyltoluene	<1.5	1.5		µg/L	1	SW8260B	N/A	7/31/07 11:35	NMM	R70731A
Methylene chloride	<3.0	3.0		µg/L	1	SW8260B	N/A	7/31/07 11:35	NMM	R70731A

TRANSWEST GEOCHEM

Date: 17-Aug-07

License No. AZM133/AZ0133

CLIENT: SCS Engineers
Work Order: 0707362
Project: Pioneer Paints/10204058.06

QC SUMMARY REPORT

Method Blank

Analyte	Result	PQL	Qual	Units	DF	Test Code	Date Prepared	Date Analyzed	Analyst	Batch ID
4-Methyl-2-pentanone	<5.0	5.0		µg/L	1	SW8260B	N/A	7/31/07 11:35	NMM	R70731A
Methyl tert-butyl ether	<2.0	2.0		µg/L	1	SW8260B	N/A	7/31/07 11:35	NMM	R70731A
Naphthalene	<5.0	5.0		µg/L	1	SW8260B	N/A	7/31/07 11:35	NMM	R70731A
n-Propylbenzene	<2.0	2.0		µg/L	1	SW8260B	N/A	7/31/07 11:35	NMM	R70731A
Styrene	<1.0	1.0		µg/L	1	SW8260B	N/A	7/31/07 11:35	NMM	R70731A
1,1,1,2-Tetrachloroethane	<0.50	0.50		µg/L	1	SW8260B	N/A	7/31/07 11:35	NMM	R70731A
1,1,2,2-Tetrachloroethane	<0.50	0.50		µg/L	1	SW8260B	N/A	7/31/07 11:35	NMM	R70731A
Tetrachloroethene	<0.50	0.50		µg/L	1	SW8260B	N/A	7/31/07 11:35	NMM	R70731A
Toluene	<3.0	3.0		µg/L	1	SW8260B	N/A	7/31/07 11:35	NMM	R70731A
1,2,3-Trichlorobenzene	<5.0	5.0		µg/L	1	SW8260B	N/A	7/31/07 11:35	NMM	R70731A
1,2,4-Trichlorobenzene	<5.0	5.0		µg/L	1	SW8260B	N/A	7/31/07 11:35	NMM	R70731A
1,1,1-Trichloroethane	<0.50	0.50		µg/L	1	SW8260B	N/A	7/31/07 11:35	NMM	R70731A
1,1,2-Trichloroethane	<0.50	0.50		µg/L	1	SW8260B	N/A	7/31/07 11:35	NMM	R70731A
Trichloroethene	<0.50	0.50		µg/L	1	SW8260B	N/A	7/31/07 11:35	NMM	R70731A
Trichlorofluoromethane	<2.0	2.0		µg/L	1	SW8260B	N/A	7/31/07 11:35	NMM	R70731A
Trichlorotrifluoroethane	<5.0	5.0		µg/L	1	SW8260B	N/A	7/31/07 11:35	NMM	R70731A
1,2,3-Trichloropropane	<1.0	1.0		µg/L	1	SW8260B	N/A	7/31/07 11:35	NMM	R70731A
1,2,4-Trimethylbenzene	<2.0	2.0		µg/L	1	SW8260B	N/A	7/31/07 11:35	NMM	R70731A
1,3,5-Trimethylbenzene	<1.5	1.5		µg/L	1	SW8260B	N/A	7/31/07 11:35	NMM	R70731A
Vinyl acetate	<5.0	5.0		µg/L	1	SW8260B	N/A	7/31/07 11:35	NMM	R70731A
Vinyl chloride	<0.50	0.50		µg/L	1	SW8260B	N/A	7/31/07 11:35	NMM	R70731A
Xylenes, Total	<3.0	3.0		µg/L	1	SW8260B	N/A	7/31/07 11:35	NMM	R70731A
4-Bromofluorobenzene	85	70-130		%REC	1	SW8260B	N/A	7/31/07 11:35	NMM	R70731A
Dibromofluoromethane	84	70-130		%REC	1	SW8260B	N/A	7/31/07 11:35	NMM	R70731A
1,2-Dichloroethane-d4	87	70-130		%REC	1	SW8260B	N/A	7/31/07 11:35	NMM	R70731A
Toluene-d8	86	70-130		%REC	1	SW8260B	N/A	7/31/07 11:35	NMM	R70731A

TRANSWEST GEOCHEM

Date: 17-Aug-07

License No. AZM133/AZ0133

CLIENT: SCS Engineers
Work Order: 0707362
Project: Pioneer Paints/10204058.06

QC SUMMARY REPORT

Method Blank

Analyte	Result	PQL	Qual	Units	DF	Test Code	Date Prepared	Date Analyzed	Analyst	Batch ID
Acetone	<20	20		µg/L	1	SW8260B	N/A	7/27/07 9:20	NMM	R70727A
Benzene	<0.50	0.50		µg/L	1	SW8260B	N/A	7/27/07 9:20	NMM	R70727A
Bromobenzene	<1.5	1.5		µg/L	1	SW8260B	N/A	7/27/07 9:20	NMM	R70727A
Bromochloromethane	<0.50	0.50		µg/L	1	SW8260B	N/A	7/27/07 9:20	NMM	R70727A
Bromodichloromethane	<0.50	0.50		µg/L	1	SW8260B	N/A	7/27/07 9:20	NMM	R70727A
Bromoform	<1.0	1.0		µg/L	1	SW8260B	N/A	7/27/07 9:20	NMM	R70727A
Bromomethane	<5.0	5.0		µg/L	1	SW8260B	N/A	7/27/07 9:20	NMM	R70727A
2-Butanone	<5.0	5.0		µg/L	1	SW8260B	N/A	7/27/07 9:20	NMM	R70727A
n-Butylbenzene	<2.5	2.5		µg/L	1	SW8260B	N/A	7/27/07 9:20	NMM	R70727A
sec-Butylbenzene	<1.5	1.5		µg/L	1	SW8260B	N/A	7/27/07 9:20	NMM	R70727A
tert-Butylbenzene	<2.5	2.5		µg/L	1	SW8260B	N/A	7/27/07 9:20	NMM	R70727A
Carbon disulfide	<0.50	0.50		µg/L	1	SW8260B	N/A	7/27/07 9:20	NMM	R70727A
Carbon tetrachloride	<0.50	0.50		µg/L	1	SW8260B	N/A	7/27/07 9:20	NMM	R70727A
Chlorobenzene	<0.50	0.50		µg/L	1	SW8260B	N/A	7/27/07 9:20	NMM	R70727A
Dibromochloromethane	<0.50	0.50		µg/L	1	SW8260B	N/A	7/27/07 9:20	NMM	R70727A
Chloroethane	<5.0	5.0		µg/L	1	SW8260B	N/A	7/27/07 9:20	NMM	R70727A
Chloroform	<0.50	0.50		µg/L	1	SW8260B	N/A	7/27/07 9:20	NMM	R70727A
Chloromethane	<5.0	5.0		µg/L	1	SW8260B	N/A	7/27/07 9:20	NMM	R70727A
2-Chlorotoluene	<1.5	1.5		µg/L	1	SW8260B	N/A	7/27/07 9:20	NMM	R70727A
4-Chlorotoluene	<2.0	2.0		µg/L	1	SW8260B	N/A	7/27/07 9:20	NMM	R70727A
1,2-Dibromo-3-chloropropane	<2.0	2.0		µg/L	1	SW8260B	N/A	7/27/07 9:20	NMM	R70727A
1,2-Dibromoethane	<0.50	0.50		µg/L	1	SW8260B	N/A	7/27/07 9:20	NMM	R70727A
Dibromomethane	<0.50	0.50		µg/L	1	SW8260B	N/A	7/27/07 9:20	NMM	R70727A
1,2-Dichlorobenzene	<1.5	1.5		µg/L	1	SW8260B	N/A	7/27/07 9:20	NMM	R70727A
1,3-Dichlorobenzene	<1.5	1.5		µg/L	1	SW8260B	N/A	7/27/07 9:20	NMM	R70727A
1,4-Dichlorobenzene	<1.5	1.5		µg/L	1	SW8260B	N/A	7/27/07 9:20	NMM	R70727A
Dichlorodifluoromethane	<2.0	2.0		µg/L	1	SW8260B	N/A	7/27/07 9:20	NMM	R70727A
1,1-Dichloroethane	<1.0	1.0		µg/L	1	SW8260B	N/A	7/27/07 9:20	NMM	R70727A
1,2-Dichloroethane	<1.0	1.0		µg/L	1	SW8260B	N/A	7/27/07 9:20	NMM	R70727A
1,1-Dichloroethene	<0.50	0.50		µg/L	1	SW8260B	N/A	7/27/07 9:20	NMM	R70727A
cis-1,2-Dichloroethene	<0.50	0.50		µg/L	1	SW8260B	N/A	7/27/07 9:20	NMM	R70727A
trans-1,2-Dichloroethene	<0.50	0.50		µg/L	1	SW8260B	N/A	7/27/07 9:20	NMM	R70727A
1,2-Dichloropropane	<0.50	0.50		µg/L	1	SW8260B	N/A	7/27/07 9:20	NMM	R70727A
1,3-Dichloropropane	<1.0	1.0		µg/L	1	SW8260B	N/A	7/27/07 9:20	NMM	R70727A
2,2-Dichloropropane	<0.50	0.50		µg/L	1	SW8260B	N/A	7/27/07 9:20	NMM	R70727A
1,1-Dichloropropene	<1.0	1.0		µg/L	1	SW8260B	N/A	7/27/07 9:20	NMM	R70727A
cis-1,3-Dichloropropene	<1.0	1.0		µg/L	1	SW8260B	N/A	7/27/07 9:20	NMM	R70727A
trans-1,3-Dichloropropene	<0.50	0.50		µg/L	1	SW8260B	N/A	7/27/07 9:20	NMM	R70727A
Ethylbenzene	<2.0	2.0		µg/L	1	SW8260B	N/A	7/27/07 9:20	NMM	R70727A
Hexachlorobutadiene	<5.0	5.0		µg/L	1	SW8260B	N/A	7/27/07 9:20	NMM	R70727A
2-Hexanone	<5.0	5.0		µg/L	1	SW8260B	N/A	7/27/07 9:20	NMM	R70727A
Iodomethane	<2.0	2.0		µg/L	1	SW8260B	N/A	7/27/07 9:20	NMM	R70727A
Isopropylbenzene	<2.5	2.5		µg/L	1	SW8260B	N/A	7/27/07 9:20	NMM	R70727A
4-Isopropyltoluene	<1.5	1.5		µg/L	1	SW8260B	N/A	7/27/07 9:20	NMM	R70727A
Methylene chloride	<3.0	3.0		µg/L	1	SW8260B	N/A	7/27/07 9:20	NMM	R70727A

TRANSWEST GEOCHEM

Date: 17-Aug-07

License No. AZM133/AZ0133

CLIENT: SCS Engineers
Work Order: 0707362
Project: Pioneer Paints/10204058.06

QC SUMMARY REPORT

Method Blank

Analyte	Result	PQL	Qual	Units	DF	Test Code	Date Prepared	Date Analyzed	Analyst	Batch ID
Acetone	<1.5	1.5		mg/Kg	1	SW8260B	7/17/07	7/28/07 23:39	BSP	GCMS_T_070726A
Benzene	<0.050	0.050		mg/Kg	1	SW8260B	7/17/07	7/28/07 23:39	BSP	GCMS_T_070726A
Bromobenzene	<0.25	0.25		mg/Kg	1	SW8260B	7/17/07	7/28/07 23:39	BSP	GCMS_T_070726A
Bromochloromethane	<0.050	0.050		mg/Kg	1	SW8260B	7/17/07	7/28/07 23:39	BSP	GCMS_T_070726A
Bromodichloromethane	<0.050	0.050		mg/Kg	1	SW8260B	7/17/07	7/28/07 23:39	BSP	GCMS_T_070726A
Bromoform	<0.10	0.10		mg/Kg	1	SW8260B	7/17/07	7/28/07 23:39	BSP	GCMS_T_070726A
Bromomethane	<0.50	0.50		mg/Kg	1	SW8260B	7/17/07	7/28/07 23:39	BSP	GCMS_T_070726A
2-Butanone	<0.50	0.50		mg/Kg	1	SW8260B	7/17/07	7/28/07 23:39	BSP	GCMS_T_070726A
n-Butylbenzene	<0.25	0.25		mg/Kg	1	SW8260B	7/17/07	7/28/07 23:39	BSP	GCMS_T_070726A
sec-Butylbenzene	<0.25	0.25		mg/Kg	1	SW8260B	7/17/07	7/28/07 23:39	BSP	GCMS_T_070726A
tert-Butylbenzene	<0.25	0.25		mg/Kg	1	SW8260B	7/17/07	7/28/07 23:39	BSP	GCMS_T_070726A
Carbon disulfide	<0.50	0.50		mg/Kg	1	SW8260B	7/17/07	7/28/07 23:39	BSP	GCMS_T_070726A
Carbon tetrachloride	<0.050	0.050		mg/Kg	1	SW8260B	7/17/07	7/28/07 23:39	BSP	GCMS_T_070726A
Chlorobenzene	<0.050	0.050		mg/Kg	1	SW8260B	7/17/07	7/28/07 23:39	BSP	GCMS_T_070726A
Dibromochloromethane	<0.050	0.050		mg/Kg	1	SW8260B	7/17/07	7/28/07 23:39	BSP	GCMS_T_070726A
Chloroethane	<0.50	0.50		mg/Kg	1	SW8260B	7/17/07	7/28/07 23:39	BSP	GCMS_T_070726A
Chloroform	<0.050	0.050		mg/Kg	1	SW8260B	7/17/07	7/28/07 23:39	BSP	GCMS_T_070726A
Chloromethane	<0.50	0.50		mg/Kg	1	SW8260B	7/17/07	7/28/07 23:39	BSP	GCMS_T_070726A
2-Chlorotoluene	<0.25	0.25		mg/Kg	1	SW8260B	7/17/07	7/28/07 23:39	BSP	GCMS_T_070726A
4-Chlorotoluene	<0.25	0.25		mg/Kg	1	SW8260B	7/17/07	7/28/07 23:39	BSP	GCMS_T_070726A
1,2-Dibromo-3-chloropropane	<0.50	0.50		mg/Kg	1	SW8260B	7/17/07	7/28/07 23:39	BSP	GCMS_T_070726A
1,2-Dibromoethane	<0.50	0.50		mg/Kg	1	SW8260B	7/17/07	7/28/07 23:39	BSP	GCMS_T_070726A
Dibromomethane	<0.25	0.25		mg/Kg	1	SW8260B	7/17/07	7/28/07 23:39	BSP	GCMS_T_070726A
1,2-Dichlorobenzene	<0.050	0.050		mg/Kg	1	SW8260B	7/17/07	7/28/07 23:39	BSP	GCMS_T_070726A
1,3-Dichlorobenzene	<0.050	0.050		mg/Kg	1	SW8260B	7/17/07	7/28/07 23:39	BSP	GCMS_T_070726A
1,4-Dichlorobenzene	<0.050	0.050		mg/Kg	1	SW8260B	7/17/07	7/28/07 23:39	BSP	GCMS_T_070726A
Dichlorodifluoromethane	<0.50	0.50		mg/Kg	1	SW8260B	7/17/07	7/28/07 23:39	BSP	GCMS_T_070726A
1,1-Dichloroethane	<0.050	0.050		mg/Kg	1	SW8260B	7/17/07	7/28/07 23:39	BSP	GCMS_T_070726A
1,2-Dichloroethane	<0.050	0.050		mg/Kg	1	SW8260B	7/17/07	7/28/07 23:39	BSP	GCMS_T_070726A
1,1-Dichloroethene	<0.10	0.10		mg/Kg	1	SW8260B	7/17/07	7/28/07 23:39	BSP	GCMS_T_070726A
cis-1,2-Dichloroethene	<0.050	0.050		mg/Kg	1	SW8260B	7/17/07	7/28/07 23:39	BSP	GCMS_T_070726A
trans-1,2-Dichloroethene	<0.050	0.050		mg/Kg	1	SW8260B	7/17/07	7/28/07 23:39	BSP	GCMS_T_070726A
1,2-Dichloropropane	<0.050	0.050		mg/Kg	1	SW8260B	7/17/07	7/28/07 23:39	BSP	GCMS_T_070726A
1,3-Dichloropropane	<0.25	0.25		mg/Kg	1	SW8260B	7/17/07	7/28/07 23:39	BSP	GCMS_T_070726A
2,2-Dichloropropane	<0.25	0.25		mg/Kg	1	SW8260B	7/17/07	7/28/07 23:39	BSP	GCMS_T_070726A
1,1-Dichloropropene	<0.25	0.25		mg/Kg	1	SW8260B	7/17/07	7/28/07 23:39	BSP	GCMS_T_070726A
cis-1,3-Dichloropropene	<0.050	0.050		mg/Kg	1	SW8260B	7/17/07	7/28/07 23:39	BSP	GCMS_T_070726A
trans-1,3-Dichloropropene	<0.050	0.050		mg/Kg	1	SW8260B	7/17/07	7/28/07 23:39	BSP	GCMS_T_070726A
Ethylbenzene	<0.10	0.10		mg/Kg	1	SW8260B	7/17/07	7/28/07 23:39	BSP	GCMS_T_070726A
Hexachlorobutadiene	<0.50	0.50		mg/Kg	1	SW8260B	7/17/07	7/28/07 23:39	BSP	GCMS_T_070726A
2-Hexanone	<0.50	0.50		mg/Kg	1	SW8260B	7/17/07	7/28/07 23:39	BSP	GCMS_T_070726A
Iodomethane	<0.50	0.50		mg/Kg	1	SW8260B	7/17/07	7/28/07 23:39	BSP	GCMS_T_070726A
Isopropylbenzene	<0.25	0.25		mg/Kg	1	SW8260B	7/17/07	7/28/07 23:39	BSP	GCMS_T_070726A
4-Isopropyltoluene	<0.25	0.25		mg/Kg	1	SW8260B	7/17/07	7/28/07 23:39	BSP	GCMS_T_070726A
Methylene chloride	<0.50	0.50		mg/Kg	1	SW8260B	7/17/07	7/28/07 23:39	BSP	GCMS_T_070726A

TRANSWEST GEOCHEM

Date: 17-Aug-07

License No. AZM133/AZ0133

CLIENT: SCS Engineers
Work Order: 0707362
Project: Pioneer Paints/10204058.06

QC SUMMARY REPORT

Method Blank

Analyte	Result	PQL	Qual	Units	DF	Test Code	Date Prepared	Date Analyzed	Analyst	Batch ID
4-Methyl-2-pentanone	<5.0	5.0		µg/L	1	SW8260B	N/A	7/27/07 9:20	NMM	R70727A
Methyl tert-butyl ether	<2.0	2.0		µg/L	1	SW8260B	N/A	7/27/07 9:20	NMM	R70727A
Naphthalene	<5.0	5.0		µg/L	1	SW8260B	N/A	7/27/07 9:20	NMM	R70727A
n-Propylbenzene	<2.0	2.0		µg/L	1	SW8260B	N/A	7/27/07 9:20	NMM	R70727A
Styrene	<1.0	1.0		µg/L	1	SW8260B	N/A	7/27/07 9:20	NMM	R70727A
1,1,1,2-Tetrachloroethane	<0.50	0.50		µg/L	1	SW8260B	N/A	7/27/07 9:20	NMM	R70727A
1,1,2,2-Tetrachloroethane	<0.50	0.50		µg/L	1	SW8260B	N/A	7/27/07 9:20	NMM	R70727A
Tetrachloroethene	<0.50	0.50		µg/L	1	SW8260B	N/A	7/27/07 9:20	NMM	R70727A
Toluene	<3.0	3.0		µg/L	1	SW8260B	N/A	7/27/07 9:20	NMM	R70727A
1,2,3-Trichlorobenzene	<5.0	5.0		µg/L	1	SW8260B	N/A	7/27/07 9:20	NMM	R70727A
1,2,4-Trichlorobenzene	<5.0	5.0		µg/L	1	SW8260B	N/A	7/27/07 9:20	NMM	R70727A
1,1,1-Trichloroethane	<0.50	0.50		µg/L	1	SW8260B	N/A	7/27/07 9:20	NMM	R70727A
1,1,2-Trichloroethane	<0.50	0.50		µg/L	1	SW8260B	N/A	7/27/07 9:20	NMM	R70727A
Trichloroethene	<0.50	0.50		µg/L	1	SW8260B	N/A	7/27/07 9:20	NMM	R70727A
Trichlorofluoromethane	<2.0	2.0		µg/L	1	SW8260B	N/A	7/27/07 9:20	NMM	R70727A
Trichlorotrifluoroethane	<5.0	5.0		µg/L	1	SW8260B	N/A	7/27/07 9:20	NMM	R70727A
1,2,3-Trichloropropane	<1.0	1.0		µg/L	1	SW8260B	N/A	7/27/07 9:20	NMM	R70727A
1,2,4-Trimethylbenzene	<2.0	2.0		µg/L	1	SW8260B	N/A	7/27/07 9:20	NMM	R70727A
1,3,5-Trimethylbenzene	<1.5	1.5		µg/L	1	SW8260B	N/A	7/27/07 9:20	NMM	R70727A
Vinyl acetate	<5.0	5.0		µg/L	1	SW8260B	N/A	7/27/07 9:20	NMM	R70727A
Vinyl chloride	<0.50	0.50		µg/L	1	SW8260B	N/A	7/27/07 9:20	NMM	R70727A
Xylenes, Total	<3.0	3.0		µg/L	1	SW8260B	N/A	7/27/07 9:20	NMM	R70727A
4-Bromofluorobenzene	88	70-130		%REC	1	SW8260B	N/A	7/27/07 9:20	NMM	R70727A
Dibromofluoromethane	86	70-130		%REC	1	SW8260B	N/A	7/27/07 9:20	NMM	R70727A
1,2-Dichloroethane-d4	88	70-130		%REC	1	SW8260B	N/A	7/27/07 9:20	NMM	R70727A
Toluene-d8	85	70-130		%REC	1	SW8260B	N/A	7/27/07 9:20	NMM	R70727A

TRANSWEST GEOCHEM

Date: 17-Aug-07

License No. AZM133/AZ0133

CLIENT: SCS Engineers
Work Order: 0707362
Project: Pioneer Paints/10204058.06

QC SUMMARY REPORT

Method Blank

Analyte	Result	PQL	Qual	Units	DF	Test Code	Date Prepared	Date Analyzed	Analyst	Batch ID
4-Methyl-2-pentanone	<0.50	0.50		mg/Kg	1	SW8260B	7/17/07	7/28/07 23:39	BSP	GCMS_T_070726A
Methyl tert-butyl ether	<0.25	0.25		mg/Kg	1	SW8260B	7/17/07	7/28/07 23:39	BSP	GCMS_T_070726A
Naphthalene	<0.25	0.25		mg/Kg	1	SW8260B	7/17/07	7/28/07 23:39	BSP	GCMS_T_070726A
n-Propylbenzene	<0.25	0.25		mg/Kg	1	SW8260B	7/17/07	7/28/07 23:39	BSP	GCMS_T_070726A
Styrene	<0.25	0.25		mg/Kg	1	SW8260B	7/17/07	7/28/07 23:39	BSP	GCMS_T_070726A
1,1,1,2-Tetrachloroethane	<0.25	0.25		mg/Kg	1	SW8260B	7/17/07	7/28/07 23:39	BSP	GCMS_T_070726A
1,1,2,2-Tetrachloroethane	<0.10	0.10		mg/Kg	1	SW8260B	7/17/07	7/28/07 23:39	BSP	GCMS_T_070726A
Tetrachloroethene	<0.050	0.050		mg/Kg	1	SW8260B	7/17/07	7/28/07 23:39	BSP	GCMS_T_070726A
Toluene	<0.10	0.10		mg/Kg	1	SW8260B	7/17/07	7/28/07 23:39	BSP	GCMS_T_070726A
1,2,3-Trichlorobenzene	<0.25	0.25		mg/Kg	1	SW8260B	7/17/07	7/28/07 23:39	BSP	GCMS_T_070726A
1,2,4-Trichlorobenzene	<0.25	0.25		mg/Kg	1	SW8260B	7/17/07	7/28/07 23:39	BSP	GCMS_T_070726A
1,1,1-Trichloroethane	<0.050	0.050		mg/Kg	1	SW8260B	7/17/07	7/28/07 23:39	BSP	GCMS_T_070726A
1,1,2-Trichloroethane	<0.050	0.050		mg/Kg	1	SW8260B	7/17/07	7/28/07 23:39	BSP	GCMS_T_070726A
Trichloroethene	<0.050	0.050		mg/Kg	1	SW8260B	7/17/07	7/28/07 23:39	BSP	GCMS_T_070726A
Trichlorofluoromethane	<0.50	0.50		mg/Kg	1	SW8260B	7/17/07	7/28/07 23:39	BSP	GCMS_T_070726A
1,2,3-Trichloropropane	<0.25	0.25		mg/Kg	1	SW8260B	7/17/07	7/28/07 23:39	BSP	GCMS_T_070726A
1,2,4-Trimethylbenzene	<0.25	0.25		mg/Kg	1	SW8260B	7/17/07	7/28/07 23:39	BSP	GCMS_T_070726A
1,3,5-Trimethylbenzene	<0.25	0.25		mg/Kg	1	SW8260B	7/17/07	7/28/07 23:39	BSP	GCMS_T_070726A
Vinyl acetate	<0.50	0.50		mg/Kg	1	SW8260B	7/17/07	7/28/07 23:39	BSP	GCMS_T_070726A
Vinyl chloride	<0.50	0.50		mg/Kg	1	SW8260B	7/17/07	7/28/07 23:39	BSP	GCMS_T_070726A
Xylenes, Total	<0.15	0.15		mg/Kg	1	SW8260B	7/17/07	7/28/07 23:39	BSP	GCMS_T_070726A
4-Bromofluorobenzene	111	59-131		%REC	1	SW8260B	7/17/07	7/28/07 23:39	BSP	GCMS_T_070726A
1,2-Dichloroethane-d4	117	63-123		%REC	1	SW8260B	7/17/07	7/28/07 23:39	BSP	GCMS_T_070726A
Dibromofluoromethane	101	63-123		%REC	1	SW8260B	7/17/07	7/28/07 23:39	BSP	GCMS_T_070726A
Toluene-d8	102	64-120		%REC	1	SW8260B	7/17/07	7/28/07 23:39	BSP	GCMS_T_070726A

TRANSWEST GEOCHEM

Date: 17-Aug-07

License No. AZM133/AZ0133

CLIENT: SCS Engineers
Work Order: 0707362
Project: Pioneer Paints/10204058.06

QC SUMMARY REPORT

Method Blank

Analyte	Result	PQL	Qual	Units	DF	Test Code	Date Prepared	Date Analyzed	Analyst	Batch ID
Acetone	<1.5	1.5		mg/Kg	1	SW8260B	7/17/07	7/26/07 0:36	BSP	GCMS_T_070725B
Benzene	<0.050	0.050		mg/Kg	1	SW8260B	7/17/07	7/26/07 0:36	BSP	GCMS_T_070725B
Bromobenzene	<0.25	0.25		mg/Kg	1	SW8260B	7/17/07	7/26/07 0:36	BSP	GCMS_T_070725B
Bromochloromethane	<0.050	0.050		mg/Kg	1	SW8260B	7/17/07	7/26/07 0:36	BSP	GCMS_T_070725B
Bromodichloromethane	<0.050	0.050		mg/Kg	1	SW8260B	7/17/07	7/26/07 0:36	BSP	GCMS_T_070725B
Bromoform	<0.10	0.10		mg/Kg	1	SW8260B	7/17/07	7/26/07 0:36	BSP	GCMS_T_070725B
Bromomethane	<0.50	0.50		mg/Kg	1	SW8260B	7/17/07	7/26/07 0:36	BSP	GCMS_T_070725B
2-Butanone	<0.50	0.50		mg/Kg	1	SW8260B	7/17/07	7/26/07 0:36	BSP	GCMS_T_070725B
n-Butylbenzene	<0.25	0.25		mg/Kg	1	SW8260B	7/17/07	7/26/07 0:36	BSP	GCMS_T_070725B
sec-Butylbenzene	<0.25	0.25		mg/Kg	1	SW8260B	7/17/07	7/26/07 0:36	BSP	GCMS_T_070725B
tert-Butylbenzene	<0.25	0.25		mg/Kg	1	SW8260B	7/17/07	7/26/07 0:36	BSP	GCMS_T_070725B
Carbon disulfide	<0.50	0.50		mg/Kg	1	SW8260B	7/17/07	7/26/07 0:36	BSP	GCMS_T_070725B
Carbon tetrachloride	<0.050	0.050		mg/Kg	1	SW8260B	7/17/07	7/26/07 0:36	BSP	GCMS_T_070725B
Chlorobenzene	<0.050	0.050		mg/Kg	1	SW8260B	7/17/07	7/26/07 0:36	BSP	GCMS_T_070725B
Dibromochloromethane	<0.050	0.050		mg/Kg	1	SW8260B	7/17/07	7/26/07 0:36	BSP	GCMS_T_070725B
Chloroethane	<0.50	0.50		mg/Kg	1	SW8260B	7/17/07	7/26/07 0:36	BSP	GCMS_T_070725B
Chloroform	<0.050	0.050		mg/Kg	1	SW8260B	7/17/07	7/26/07 0:36	BSP	GCMS_T_070725B
Chloromethane	<0.50	0.50		mg/Kg	1	SW8260B	7/17/07	7/26/07 0:36	BSP	GCMS_T_070725B
2-Chlorotoluene	<0.25	0.25		mg/Kg	1	SW8260B	7/17/07	7/26/07 0:36	BSP	GCMS_T_070725B
4-Chlorotoluene	<0.25	0.25		mg/Kg	1	SW8260B	7/17/07	7/26/07 0:36	BSP	GCMS_T_070725B
1,2-Dibromo-3-chloropropane	<0.50	0.50		mg/Kg	1	SW8260B	7/17/07	7/26/07 0:36	BSP	GCMS_T_070725B
1,2-Dibromoethane	<0.50	0.50		mg/Kg	1	SW8260B	7/17/07	7/26/07 0:36	BSP	GCMS_T_070725B
Dibromomethane	<0.25	0.25		mg/Kg	1	SW8260B	7/17/07	7/26/07 0:36	BSP	GCMS_T_070725B
1,2-Dichlorobenzene	<0.050	0.050		mg/Kg	1	SW8260B	7/17/07	7/26/07 0:36	BSP	GCMS_T_070725B
1,3-Dichlorobenzene	<0.050	0.050		mg/Kg	1	SW8260B	7/17/07	7/26/07 0:36	BSP	GCMS_T_070725B
1,4-Dichlorobenzene	<0.050	0.050		mg/Kg	1	SW8260B	7/17/07	7/26/07 0:36	BSP	GCMS_T_070725B
Dichlorodifluoromethane	<0.50	0.50		mg/Kg	1	SW8260B	7/17/07	7/26/07 0:36	BSP	GCMS_T_070725B
1,1-Dichloroethane	<0.050	0.050		mg/Kg	1	SW8260B	7/17/07	7/26/07 0:36	BSP	GCMS_T_070725B
1,2-Dichloroethane	<0.050	0.050		mg/Kg	1	SW8260B	7/17/07	7/26/07 0:36	BSP	GCMS_T_070725B
1,1-Dichloroethene	<0.10	0.10		mg/Kg	1	SW8260B	7/17/07	7/26/07 0:36	BSP	GCMS_T_070725B
cis-1,2-Dichloroethene	<0.050	0.050		mg/Kg	1	SW8260B	7/17/07	7/26/07 0:36	BSP	GCMS_T_070725B
trans-1,2-Dichloroethene	<0.050	0.050		mg/Kg	1	SW8260B	7/17/07	7/26/07 0:36	BSP	GCMS_T_070725B
1,2-Dichloropropane	<0.050	0.050		mg/Kg	1	SW8260B	7/17/07	7/26/07 0:36	BSP	GCMS_T_070725B
1,3-Dichloropropane	<0.25	0.25		mg/Kg	1	SW8260B	7/17/07	7/26/07 0:36	BSP	GCMS_T_070725B
2,2-Dichloropropane	<0.25	0.25		mg/Kg	1	SW8260B	7/17/07	7/26/07 0:36	BSP	GCMS_T_070725B
1,1-Dichloropropene	<0.25	0.25		mg/Kg	1	SW8260B	7/17/07	7/26/07 0:36	BSP	GCMS_T_070725B
cis-1,3-Dichloropropene	<0.050	0.050		mg/Kg	1	SW8260B	7/17/07	7/26/07 0:36	BSP	GCMS_T_070725B
trans-1,3-Dichloropropene	<0.050	0.050		mg/Kg	1	SW8260B	7/17/07	7/26/07 0:36	BSP	GCMS_T_070725B
Ethylbenzene	<0.10	0.10		mg/Kg	1	SW8260B	7/17/07	7/26/07 0:36	BSP	GCMS_T_070725B
Hexachlorobutadiene	<0.50	0.50		mg/Kg	1	SW8260B	7/17/07	7/26/07 0:36	BSP	GCMS_T_070725B
2-Hexanone	<0.50	0.50	V1	mg/Kg	1	SW8260B	7/17/07	7/26/07 0:36	BSP	GCMS_T_070725B
Iodomethane	<0.50	0.50		mg/Kg	1	SW8260B	7/17/07	7/26/07 0:36	BSP	GCMS_T_070725B
Isopropylbenzene	<0.25	0.25		mg/Kg	1	SW8260B	7/17/07	7/26/07 0:36	BSP	GCMS_T_070725B
4-Isopropyltoluene	<0.25	0.25		mg/Kg	1	SW8260B	7/17/07	7/26/07 0:36	BSP	GCMS_T_070725B
Methylene chloride	<0.50	0.50		mg/Kg	1	SW8260B	7/17/07	7/26/07 0:36	BSP	GCMS_T_070725B

TRANSWEST GEOCHEM

Date: 17-Aug-07

License No. AZM133/AZ0133

CLIENT: SCS Engineers
Work Order: 0707362
Project: Pioneer Paints/10204058.06

QC SUMMARY REPORT

Method Blank

Analyte	Result	PQL	Qual	Units	DF	Test Code	Date Prepared	Date Analyzed	Analyst	Batch ID
4-Methyl-2-pentanone	<0.50	0.50		mg/Kg	1	SW8260B	7/17/07	7/26/07 0:36	BSP	GCMS_T_070725B
Methyl tert-butyl ether	<0.25	0.25		mg/Kg	1	SW8260B	7/17/07	7/26/07 0:36	BSP	GCMS_T_070725B
Naphthalene	<0.25	0.25		mg/Kg	1	SW8260B	7/17/07	7/26/07 0:36	BSP	GCMS_T_070725B
n-Propylbenzene	<0.25	0.25		mg/Kg	1	SW8260B	7/17/07	7/26/07 0:36	BSP	GCMS_T_070725B
Styrene	<0.25	0.25		mg/Kg	1	SW8260B	7/17/07	7/26/07 0:36	BSP	GCMS_T_070725B
1,1,1,2-Tetrachloroethane	<0.25	0.25		mg/Kg	1	SW8260B	7/17/07	7/26/07 0:36	BSP	GCMS_T_070725B
1,1,2,2-Tetrachloroethane	<0.10	0.10		mg/Kg	1	SW8260B	7/17/07	7/26/07 0:36	BSP	GCMS_T_070725B
Tetrachloroethene	<0.050	0.050		mg/Kg	1	SW8260B	7/17/07	7/26/07 0:36	BSP	GCMS_T_070725B
Toluene	<0.10	0.10		mg/Kg	1	SW8260B	7/17/07	7/26/07 0:36	BSP	GCMS_T_070725B
1,2,3-Trichlorobenzene	<0.25	0.25		mg/Kg	1	SW8260B	7/17/07	7/26/07 0:36	BSP	GCMS_T_070725B
1,2,4-Trichlorobenzene	<0.25	0.25		mg/Kg	1	SW8260B	7/17/07	7/26/07 0:36	BSP	GCMS_T_070725B
1,1,1-Trichloroethane	<0.050	0.050		mg/Kg	1	SW8260B	7/17/07	7/26/07 0:36	BSP	GCMS_T_070725B
1,1,2-Trichloroethane	<0.050	0.050		mg/Kg	1	SW8260B	7/17/07	7/26/07 0:36	BSP	GCMS_T_070725B
Trichloroethene	<0.050	0.050		mg/Kg	1	SW8260B	7/17/07	7/26/07 0:36	BSP	GCMS_T_070725B
Trichlorofluoromethane	<0.50	0.50		mg/Kg	1	SW8260B	7/17/07	7/26/07 0:36	BSP	GCMS_T_070725B
1,2,3-Trichloropropane	<0.25	0.25		mg/Kg	1	SW8260B	7/17/07	7/26/07 0:36	BSP	GCMS_T_070725B
1,2,4-Trimethylbenzene	<0.25	0.25		mg/Kg	1	SW8260B	7/17/07	7/26/07 0:36	BSP	GCMS_T_070725B
1,3,5-Trimethylbenzene	<0.25	0.25		mg/Kg	1	SW8260B	7/17/07	7/26/07 0:36	BSP	GCMS_T_070725B
Vinyl acetate	<0.50	0.50		mg/Kg	1	SW8260B	7/17/07	7/26/07 0:36	BSP	GCMS_T_070725B
Vinyl chloride	<0.50	0.50		mg/Kg	1	SW8260B	7/17/07	7/26/07 0:36	BSP	GCMS_T_070725B
Xylenes, Total	<0.15	0.15		mg/Kg	1	SW8260B	7/17/07	7/26/07 0:36	BSP	GCMS_T_070725B
4-Bromofluorobenzene	100	59-131		%REC	1	SW8260B	7/17/07	7/26/07 0:36	BSP	GCMS_T_070725B
1,2-Dichloroethane-d4	101	63-123		%REC	1	SW8260B	7/17/07	7/26/07 0:36	BSP	GCMS_T_070725B
Dibromofluoromethane	90	63-123		%REC	1	SW8260B	7/17/07	7/26/07 0:36	BSP	GCMS_T_070725B
Toluene-d8	94	64-120		%REC	1	SW8260B	7/17/07	7/26/07 0:36	BSP	GCMS_T_070725B

TRANSWEST GEOCHEM

Date: 17-Aug-07

License No. AZM133/AZ0133

CLIENT: SCS Engineers
Work Order: 0707362
Project: Pioneer Paints/10204058.06

QC SUMMARY REPORT

Method Blank

Analyte	Result	PQL	Qual	Units	DF	Test Code	Date Prepared	Date Analyzed	Analyst	Batch ID
Acetone	<1.5	1.5		mg/Kg	1	SW8260B	7/24/07	8/6/07 14:30	BSP	GCMS_T_070806B
Benzene	<0.050	0.050		mg/Kg	1	SW8260B	7/24/07	8/6/07 14:30	BSP	GCMS_T_070806B
Bromobenzene	<0.25	0.25		mg/Kg	1	SW8260B	7/24/07	8/6/07 14:30	BSP	GCMS_T_070806B
Bromochloromethane	<0.050	0.050		mg/Kg	1	SW8260B	7/24/07	8/6/07 14:30	BSP	GCMS_T_070806B
Bromodichloromethane	<0.050	0.050		mg/Kg	1	SW8260B	7/24/07	8/6/07 14:30	BSP	GCMS_T_070806B
Bromoform	<0.10	0.10		mg/Kg	1	SW8260B	7/24/07	8/6/07 14:30	BSP	GCMS_T_070806B
Bromomethane	<0.50	0.50		mg/Kg	1	SW8260B	7/24/07	8/6/07 14:30	BSP	GCMS_T_070806B
2-Butanone	<0.50	0.50		mg/Kg	1	SW8260B	7/24/07	8/6/07 14:30	BSP	GCMS_T_070806B
n-Butylbenzene	<0.25	0.25		mg/Kg	1	SW8260B	7/24/07	8/6/07 14:30	BSP	GCMS_T_070806B
sec-Butylbenzene	<0.25	0.25		mg/Kg	1	SW8260B	7/24/07	8/6/07 14:30	BSP	GCMS_T_070806B
tert-Butylbenzene	<0.25	0.25		mg/Kg	1	SW8260B	7/24/07	8/6/07 14:30	BSP	GCMS_T_070806B
Carbon disulfide	<0.50	0.50		mg/Kg	1	SW8260B	7/24/07	8/6/07 14:30	BSP	GCMS_T_070806B
Carbon tetrachloride	<0.050	0.050		mg/Kg	1	SW8260B	7/24/07	8/6/07 14:30	BSP	GCMS_T_070806B
Chlorobenzene	<0.050	0.050		mg/Kg	1	SW8260B	7/24/07	8/6/07 14:30	BSP	GCMS_T_070806B
Dibromochloromethane	<0.050	0.050		mg/Kg	1	SW8260B	7/24/07	8/6/07 14:30	BSP	GCMS_T_070806B
Chloroethane	<0.50	0.50		mg/Kg	1	SW8260B	7/24/07	8/6/07 14:30	BSP	GCMS_T_070806B
Chloroform	<0.050	0.050		mg/Kg	1	SW8260B	7/24/07	8/6/07 14:30	BSP	GCMS_T_070806B
Chloromethane	<0.50	0.50		mg/Kg	1	SW8260B	7/24/07	8/6/07 14:30	BSP	GCMS_T_070806B
2-Chlorotoluene	<0.25	0.25		mg/Kg	1	SW8260B	7/24/07	8/6/07 14:30	BSP	GCMS_T_070806B
4-Chlorotoluene	<0.25	0.25		mg/Kg	1	SW8260B	7/24/07	8/6/07 14:30	BSP	GCMS_T_070806B
1,2-Dibromo-3-chloropropane	<0.50	0.50		mg/Kg	1	SW8260B	7/24/07	8/6/07 14:30	BSP	GCMS_T_070806B
1,2-Dibromoethane	<0.50	0.50		mg/Kg	1	SW8260B	7/24/07	8/6/07 14:30	BSP	GCMS_T_070806B
Dibromomethane	<0.25	0.25		mg/Kg	1	SW8260B	7/24/07	8/6/07 14:30	BSP	GCMS_T_070806B
1,2-Dichlorobenzene	<0.050	0.050		mg/Kg	1	SW8260B	7/24/07	8/6/07 14:30	BSP	GCMS_T_070806B
1,3-Dichlorobenzene	<0.050	0.050		mg/Kg	1	SW8260B	7/24/07	8/6/07 14:30	BSP	GCMS_T_070806B
1,4-Dichlorobenzene	<0.050	0.050		mg/Kg	1	SW8260B	7/24/07	8/6/07 14:30	BSP	GCMS_T_070806B
Dichlorodifluoromethane	<0.50	0.50		mg/Kg	1	SW8260B	7/24/07	8/6/07 14:30	BSP	GCMS_T_070806B
1,1-Dichloroethane	<0.050	0.050		mg/Kg	1	SW8260B	7/24/07	8/6/07 14:30	BSP	GCMS_T_070806B
1,2-Dichloroethane	<0.050	0.050		mg/Kg	1	SW8260B	7/24/07	8/6/07 14:30	BSP	GCMS_T_070806B
1,1-Dichloroethene	<0.10	0.10		mg/Kg	1	SW8260B	7/24/07	8/6/07 14:30	BSP	GCMS_T_070806B
cis-1,2-Dichloroethene	<0.050	0.050		mg/Kg	1	SW8260B	7/24/07	8/6/07 14:30	BSP	GCMS_T_070806B
trans-1,2-Dichloroethene	<0.050	0.050		mg/Kg	1	SW8260B	7/24/07	8/6/07 14:30	BSP	GCMS_T_070806B
1,2-Dichloropropane	<0.050	0.050		mg/Kg	1	SW8260B	7/24/07	8/6/07 14:30	BSP	GCMS_T_070806B
1,3-Dichloropropane	<0.25	0.25		mg/Kg	1	SW8260B	7/24/07	8/6/07 14:30	BSP	GCMS_T_070806B
2,2-Dichloropropane	<0.25	0.25		mg/Kg	1	SW8260B	7/24/07	8/6/07 14:30	BSP	GCMS_T_070806B
1,1-Dichloropropene	<0.25	0.25		mg/Kg	1	SW8260B	7/24/07	8/6/07 14:30	BSP	GCMS_T_070806B
cis-1,3-Dichloropropene	<0.050	0.050		mg/Kg	1	SW8260B	7/24/07	8/6/07 14:30	BSP	GCMS_T_070806B
trans-1,3-Dichloropropene	<0.050	0.050		mg/Kg	1	SW8260B	7/24/07	8/6/07 14:30	BSP	GCMS_T_070806B
Ethylbenzene	<0.10	0.10		mg/Kg	1	SW8260B	7/24/07	8/6/07 14:30	BSP	GCMS_T_070806B
Hexachlorobutadiene	<0.50	0.50		mg/Kg	1	SW8260B	7/24/07	8/6/07 14:30	BSP	GCMS_T_070806B
2-Hexanone	<0.50	0.50		mg/Kg	1	SW8260B	7/24/07	8/6/07 14:30	BSP	GCMS_T_070806B
Iodomethane	<0.50	0.50		mg/Kg	1	SW8260B	7/24/07	8/6/07 14:30	BSP	GCMS_T_070806B
Isopropylbenzene	<0.25	0.25		mg/Kg	1	SW8260B	7/24/07	8/6/07 14:30	BSP	GCMS_T_070806B
4-Isopropyltoluene	<0.25	0.25		mg/Kg	1	SW8260B	7/24/07	8/6/07 14:30	BSP	GCMS_T_070806B
Methylene chloride	<0.50	0.50		mg/Kg	1	SW8260B	7/24/07	8/6/07 14:30	BSP	GCMS_T_070806B

TRANSWEST GEOCHEM

Date: 17-Aug-07

License No. AZM133/AZ0133

CLIENT: SCS Engineers
Work Order: 0707362
Project: Pioneer Paints/10204058.06

QC SUMMARY REPORT

Method Blank

Analyte	Result	PQL	Qual	Units	DF	Test Code	Date Prepared	Date Analyzed	Analyst	Batch ID
4-Methyl-2-pentanone	<0.50	0.50		mg/Kg	1	SW8260B	7/24/07	8/6/07 14:30	BSP	GCMS_T_070806B
Methyl tert-butyl ether	<0.25	0.25		mg/Kg	1	SW8260B	7/24/07	8/6/07 14:30	BSP	GCMS_T_070806B
Naphthalene	<0.25	0.25		mg/Kg	1	SW8260B	7/24/07	8/6/07 14:30	BSP	GCMS_T_070806B
n-Propylbenzene	<0.25	0.25		mg/Kg	1	SW8260B	7/24/07	8/6/07 14:30	BSP	GCMS_T_070806B
Styrene	<0.25	0.25		mg/Kg	1	SW8260B	7/24/07	8/6/07 14:30	BSP	GCMS_T_070806B
1,1,1,2-Tetrachloroethane	<0.25	0.25		mg/Kg	1	SW8260B	7/24/07	8/6/07 14:30	BSP	GCMS_T_070806B
1,1,2,2-Tetrachloroethane	<0.10	0.10		mg/Kg	1	SW8260B	7/24/07	8/6/07 14:30	BSP	GCMS_T_070806B
Tetrachloroethene	<0.050	0.050		mg/Kg	1	SW8260B	7/24/07	8/6/07 14:30	BSP	GCMS_T_070806B
Toluene	<0.10	0.10		mg/Kg	1	SW8260B	7/24/07	8/6/07 14:30	BSP	GCMS_T_070806B
1,2,3-Trichlorobenzene	<0.25	0.25		mg/Kg	1	SW8260B	7/24/07	8/6/07 14:30	BSP	GCMS_T_070806B
1,2,4-Trichlorobenzene	<0.25	0.25		mg/Kg	1	SW8260B	7/24/07	8/6/07 14:30	BSP	GCMS_T_070806B
1,1,1-Trichloroethane	<0.050	0.050		mg/Kg	1	SW8260B	7/24/07	8/6/07 14:30	BSP	GCMS_T_070806B
1,1,2-Trichloroethane	<0.050	0.050		mg/Kg	1	SW8260B	7/24/07	8/6/07 14:30	BSP	GCMS_T_070806B
Trichloroethene	<0.050	0.050		mg/Kg	1	SW8260B	7/24/07	8/6/07 14:30	BSP	GCMS_T_070806B
Trichlorofluoromethane	<0.50	0.50		mg/Kg	1	SW8260B	7/24/07	8/6/07 14:30	BSP	GCMS_T_070806B
1,2,3-Trichloropropane	<0.25	0.25		mg/Kg	1	SW8260B	7/24/07	8/6/07 14:30	BSP	GCMS_T_070806B
1,2,4-Trimethylbenzene	<0.25	0.25		mg/Kg	1	SW8260B	7/24/07	8/6/07 14:30	BSP	GCMS_T_070806B
1,3,5-Trimethylbenzene	<0.25	0.25		mg/Kg	1	SW8260B	7/24/07	8/6/07 14:30	BSP	GCMS_T_070806B
Vinyl acetate	<0.50	0.50		mg/Kg	1	SW8260B	7/24/07	8/6/07 14:30	BSP	GCMS_T_070806B
Vinyl chloride	<0.50	0.50		mg/Kg	1	SW8260B	7/24/07	8/6/07 14:30	BSP	GCMS_T_070806B
Xylenes, Total	<0.15	0.15		mg/Kg	1	SW8260B	7/24/07	8/6/07 14:30	BSP	GCMS_T_070806B
4-Bromofluorobenzene	100	59-131		%REC	1	SW8260B	7/24/07	8/6/07 14:30	BSP	GCMS_T_070806B
1,2-Dichloroethane-d4	112	63-123		%REC	1	SW8260B	7/24/07	8/6/07 14:30	BSP	GCMS_T_070806B
Dibromofluoromethane	100	63-123		%REC	1	SW8260B	7/24/07	8/6/07 14:30	BSP	GCMS_T_070806B
Toluene-d8	98	64-120		%REC	1	SW8260B	7/24/07	8/6/07 14:30	BSP	GCMS_T_070806B

TRANSWEST GEOCHEM

Date: 17-Aug-07

License No. AZM133/AZ0133

CLIENT: SCS Engineers
Work Order: 0707362
Project: Pioneer Paints/10204058.06

QC SUMMARY REPORT

Method Blank

Analyte	Result	PQL	Qual	Units	DF	Test Code	Date Prepared	Date Analyzed	Analyst	Batch ID
Acetone	<1.5	1.5		mg/Kg	1	SW8260B	7/25/07	8/2/07 23:31	BSP	GCMS_T_070802D
Benzene	<0.050	0.050		mg/Kg	1	SW8260B	7/25/07	8/2/07 23:31	BSP	GCMS_T_070802D
Bromobenzene	<0.25	0.25		mg/Kg	1	SW8260B	7/25/07	8/2/07 23:31	BSP	GCMS_T_070802D
Bromochloromethane	<0.050	0.050		mg/Kg	1	SW8260B	7/25/07	8/2/07 23:31	BSP	GCMS_T_070802D
Bromodichloromethane	<0.050	0.050		mg/Kg	1	SW8260B	7/25/07	8/2/07 23:31	BSP	GCMS_T_070802D
Bromoform	<0.10	0.10		mg/Kg	1	SW8260B	7/25/07	8/2/07 23:31	BSP	GCMS_T_070802D
Bromomethane	<0.50	0.50		mg/Kg	1	SW8260B	7/25/07	8/2/07 23:31	BSP	GCMS_T_070802D
2-Butanone	<0.50	0.50		mg/Kg	1	SW8260B	7/25/07	8/2/07 23:31	BSP	GCMS_T_070802D
n-Butylbenzene	<0.25	0.25		mg/Kg	1	SW8260B	7/25/07	8/2/07 23:31	BSP	GCMS_T_070802D
sec-Butylbenzene	<0.25	0.25		mg/Kg	1	SW8260B	7/25/07	8/2/07 23:31	BSP	GCMS_T_070802D
tert-Butylbenzene	<0.25	0.25		mg/Kg	1	SW8260B	7/25/07	8/2/07 23:31	BSP	GCMS_T_070802D
Carbon disulfide	<0.50	0.50		mg/Kg	1	SW8260B	7/25/07	8/2/07 23:31	BSP	GCMS_T_070802D
Carbon tetrachloride	<0.050	0.050		mg/Kg	1	SW8260B	7/25/07	8/2/07 23:31	BSP	GCMS_T_070802D
Chlorobenzene	<0.050	0.050		mg/Kg	1	SW8260B	7/25/07	8/2/07 23:31	BSP	GCMS_T_070802D
Dibromochloromethane	<0.050	0.050		mg/Kg	1	SW8260B	7/25/07	8/2/07 23:31	BSP	GCMS_T_070802D
Chloroethane	<0.50	0.50		mg/Kg	1	SW8260B	7/25/07	8/2/07 23:31	BSP	GCMS_T_070802D
Chloroform	<0.050	0.050		mg/Kg	1	SW8260B	7/25/07	8/2/07 23:31	BSP	GCMS_T_070802D
Chloromethane	<0.50	0.50		mg/Kg	1	SW8260B	7/25/07	8/2/07 23:31	BSP	GCMS_T_070802D
2-Chlorotoluene	<0.25	0.25		mg/Kg	1	SW8260B	7/25/07	8/2/07 23:31	BSP	GCMS_T_070802D
4-Chlorotoluene	<0.25	0.25		mg/Kg	1	SW8260B	7/25/07	8/2/07 23:31	BSP	GCMS_T_070802D
1,2-Dibromo-3-chloropropane	<0.50	0.50		mg/Kg	1	SW8260B	7/25/07	8/2/07 23:31	BSP	GCMS_T_070802D
1,2-Dibromoethane	<0.50	0.50		mg/Kg	1	SW8260B	7/25/07	8/2/07 23:31	BSP	GCMS_T_070802D
Dibromomethane	<0.25	0.25		mg/Kg	1	SW8260B	7/25/07	8/2/07 23:31	BSP	GCMS_T_070802D
1,2-Dichlorobenzene	<0.050	0.050		mg/Kg	1	SW8260B	7/25/07	8/2/07 23:31	BSP	GCMS_T_070802D
1,3-Dichlorobenzene	<0.050	0.050		mg/Kg	1	SW8260B	7/25/07	8/2/07 23:31	BSP	GCMS_T_070802D
1,4-Dichlorobenzene	<0.050	0.050		mg/Kg	1	SW8260B	7/25/07	8/2/07 23:31	BSP	GCMS_T_070802D
Dichlorodifluoromethane	<0.50	0.50		mg/Kg	1	SW8260B	7/25/07	8/2/07 23:31	BSP	GCMS_T_070802D
1,1-Dichloroethane	<0.050	0.050		mg/Kg	1	SW8260B	7/25/07	8/2/07 23:31	BSP	GCMS_T_070802D
1,2-Dichloroethane	<0.050	0.050		mg/Kg	1	SW8260B	7/25/07	8/2/07 23:31	BSP	GCMS_T_070802D
1,1-Dichloroethene	<0.10	0.10		mg/Kg	1	SW8260B	7/25/07	8/2/07 23:31	BSP	GCMS_T_070802D
cis-1,2-Dichloroethene	<0.050	0.050		mg/Kg	1	SW8260B	7/25/07	8/2/07 23:31	BSP	GCMS_T_070802D
trans-1,2-Dichloroethene	<0.050	0.050		mg/Kg	1	SW8260B	7/25/07	8/2/07 23:31	BSP	GCMS_T_070802D
1,2-Dichloropropane	<0.050	0.050		mg/Kg	1	SW8260B	7/25/07	8/2/07 23:31	BSP	GCMS_T_070802D
1,3-Dichloropropane	<0.25	0.25		mg/Kg	1	SW8260B	7/25/07	8/2/07 23:31	BSP	GCMS_T_070802D
2,2-Dichloropropane	<0.25	0.25		mg/Kg	1	SW8260B	7/25/07	8/2/07 23:31	BSP	GCMS_T_070802D
1,1-Dichloropropene	<0.25	0.25		mg/Kg	1	SW8260B	7/25/07	8/2/07 23:31	BSP	GCMS_T_070802D
cis-1,3-Dichloropropene	<0.050	0.050		mg/Kg	1	SW8260B	7/25/07	8/2/07 23:31	BSP	GCMS_T_070802D
trans-1,3-Dichloropropene	<0.050	0.050		mg/Kg	1	SW8260B	7/25/07	8/2/07 23:31	BSP	GCMS_T_070802D
Ethylbenzene	<0.10	0.10		mg/Kg	1	SW8260B	7/25/07	8/2/07 23:31	BSP	GCMS_T_070802D
Hexachlorobutadiene	<0.50	0.50		mg/Kg	1	SW8260B	7/25/07	8/2/07 23:31	BSP	GCMS_T_070802D
2-Hexanone	<0.50	0.50		mg/Kg	1	SW8260B	7/25/07	8/2/07 23:31	BSP	GCMS_T_070802D
Iodomethane	<0.50	0.50		mg/Kg	1	SW8260B	7/25/07	8/2/07 23:31	BSP	GCMS_T_070802D
Isopropylbenzene	<0.25	0.25		mg/Kg	1	SW8260B	7/25/07	8/2/07 23:31	BSP	GCMS_T_070802D
4-Isopropyltoluene	<0.25	0.25		mg/Kg	1	SW8260B	7/25/07	8/2/07 23:31	BSP	GCMS_T_070802D
Methylene chloride	<0.50	0.50		mg/Kg	1	SW8260B	7/25/07	8/2/07 23:31	BSP	GCMS_T_070802D

TRANSWEST GEOCHEM

Date: 17-Aug-07

License No. AZM133/AZ0133

CLIENT: SCS Engineers
Work Order: 0707362
Project: Pioneer Paints/10204058.06

QC SUMMARY REPORT

Method Blank

Analyte	Result	PQL	Qual	Units	DF	Test Code	Date Prepared	Date Analyzed	Analyst	Batch ID
4-Methyl-2-pentanone	<0.50	0.50		mg/Kg	1	SW8260B	7/25/07	8/2/07 23:31	BSP	GCMS_T_070802D
Methyl tert-butyl ether	<0.25	0.25		mg/Kg	1	SW8260B	7/25/07	8/2/07 23:31	BSP	GCMS_T_070802D
Naphthalene	<0.25	0.25		mg/Kg	1	SW8260B	7/25/07	8/2/07 23:31	BSP	GCMS_T_070802D
n-Propylbenzene	<0.25	0.25		mg/Kg	1	SW8260B	7/25/07	8/2/07 23:31	BSP	GCMS_T_070802D
Styrene	<0.25	0.25		mg/Kg	1	SW8260B	7/25/07	8/2/07 23:31	BSP	GCMS_T_070802D
1,1,1,2-Tetrachloroethane	<0.25	0.25		mg/Kg	1	SW8260B	7/25/07	8/2/07 23:31	BSP	GCMS_T_070802D
1,1,2,2-Tetrachloroethane	<0.10	0.10		mg/Kg	1	SW8260B	7/25/07	8/2/07 23:31	BSP	GCMS_T_070802D
Tetrachloroethene	<0.050	0.050		mg/Kg	1	SW8260B	7/25/07	8/2/07 23:31	BSP	GCMS_T_070802D
Toluene	<0.10	0.10		mg/Kg	1	SW8260B	7/25/07	8/2/07 23:31	BSP	GCMS_T_070802D
1,2,3-Trichlorobenzene	<0.25	0.25		mg/Kg	1	SW8260B	7/25/07	8/2/07 23:31	BSP	GCMS_T_070802D
1,2,4-Trichlorobenzene	<0.25	0.25		mg/Kg	1	SW8260B	7/25/07	8/2/07 23:31	BSP	GCMS_T_070802D
1,1,1-Trichloroethane	<0.050	0.050		mg/Kg	1	SW8260B	7/25/07	8/2/07 23:31	BSP	GCMS_T_070802D
1,1,2-Trichloroethane	<0.050	0.050		mg/Kg	1	SW8260B	7/25/07	8/2/07 23:31	BSP	GCMS_T_070802D
Trichloroethene	<0.050	0.050		mg/Kg	1	SW8260B	7/25/07	8/2/07 23:31	BSP	GCMS_T_070802D
Trichlorofluoromethane	<0.50	0.50		mg/Kg	1	SW8260B	7/25/07	8/2/07 23:31	BSP	GCMS_T_070802D
1,2,3-Trichloropropane	<0.25	0.25		mg/Kg	1	SW8260B	7/25/07	8/2/07 23:31	BSP	GCMS_T_070802D
1,2,4-Trimethylbenzene	<0.25	0.25		mg/Kg	1	SW8260B	7/25/07	8/2/07 23:31	BSP	GCMS_T_070802D
1,3,5-Trimethylbenzene	<0.25	0.25		mg/Kg	1	SW8260B	7/25/07	8/2/07 23:31	BSP	GCMS_T_070802D
Vinyl acetate	<0.50	0.50		mg/Kg	1	SW8260B	7/25/07	8/2/07 23:31	BSP	GCMS_T_070802D
Vinyl chloride	<0.50	0.50		mg/Kg	1	SW8260B	7/25/07	8/2/07 23:31	BSP	GCMS_T_070802D
Xylenes, Total	<0.15	0.15		mg/Kg	1	SW8260B	7/25/07	8/2/07 23:31	BSP	GCMS_T_070802D
4-Bromofluorobenzene	108	59-131		%REC	1	SW8260B	7/25/07	8/2/07 23:31	BSP	GCMS_T_070802D
1,2-Dichloroethane-d4	115	63-123		%REC	1	SW8260B	7/25/07	8/2/07 23:31	BSP	GCMS_T_070802D
Dibromofluoromethane	103	63-123		%REC	1	SW8260B	7/25/07	8/2/07 23:31	BSP	GCMS_T_070802D
Toluene-d8	103	64-120		%REC	1	SW8260B	7/25/07	8/2/07 23:31	BSP	GCMS_T_070802D

TRANSWEST GEOCHEM

Date: 17-Aug-07

License No. AZM133/AZ0133

CLIENT: SCS Engineers
Work Order: 0707362
Project: Pioneer Paints/10204058.06

QC SUMMARY REPORT

Method Blank

Analyte	Result	PQL	Qual	Units	DF	Test Code	Date Prepared	Date Analyzed	Analyst	Batch ID
Acetone	<1.5	1.5		mg/Kg	1	SW8260B	7/26/07	8/3/07 9:20	BSP	GCMS_T_070803A
Benzene	<0.050	0.050		mg/Kg	1	SW8260B	7/26/07	8/3/07 9:20	BSP	GCMS_T_070803A
Bromobenzene	<0.25	0.25		mg/Kg	1	SW8260B	7/26/07	8/3/07 9:20	BSP	GCMS_T_070803A
Bromochloromethane	<0.050	0.050		mg/Kg	1	SW8260B	7/26/07	8/3/07 9:20	BSP	GCMS_T_070803A
Bromodichloromethane	<0.050	0.050		mg/Kg	1	SW8260B	7/26/07	8/3/07 9:20	BSP	GCMS_T_070803A
Bromoform	<0.10	0.10		mg/Kg	1	SW8260B	7/26/07	8/3/07 9:20	BSP	GCMS_T_070803A
Bromomethane	<0.50	0.50		mg/Kg	1	SW8260B	7/26/07	8/3/07 9:20	BSP	GCMS_T_070803A
2-Butanone	<0.50	0.50		mg/Kg	1	SW8260B	7/26/07	8/3/07 9:20	BSP	GCMS_T_070803A
n-Butylbenzene	<0.25	0.25		mg/Kg	1	SW8260B	7/26/07	8/3/07 9:20	BSP	GCMS_T_070803A
sec-Butylbenzene	<0.25	0.25		mg/Kg	1	SW8260B	7/26/07	8/3/07 9:20	BSP	GCMS_T_070803A
tert-Butylbenzene	<0.25	0.25		mg/Kg	1	SW8260B	7/26/07	8/3/07 9:20	BSP	GCMS_T_070803A
Carbon disulfide	<0.50	0.50		mg/Kg	1	SW8260B	7/26/07	8/3/07 9:20	BSP	GCMS_T_070803A
Carbon tetrachloride	<0.050	0.050		mg/Kg	1	SW8260B	7/26/07	8/3/07 9:20	BSP	GCMS_T_070803A
Chlorobenzene	<0.050	0.050		mg/Kg	1	SW8260B	7/26/07	8/3/07 9:20	BSP	GCMS_T_070803A
Dibromochloromethane	<0.050	0.050		mg/Kg	1	SW8260B	7/26/07	8/3/07 9:20	BSP	GCMS_T_070803A
Chloroethane	<0.50	0.50		mg/Kg	1	SW8260B	7/26/07	8/3/07 9:20	BSP	GCMS_T_070803A
Chloroform	<0.050	0.050		mg/Kg	1	SW8260B	7/26/07	8/3/07 9:20	BSP	GCMS_T_070803A
Chloromethane	<0.50	0.50		mg/Kg	1	SW8260B	7/26/07	8/3/07 9:20	BSP	GCMS_T_070803A
2-Chlorotoluene	<0.25	0.25		mg/Kg	1	SW8260B	7/26/07	8/3/07 9:20	BSP	GCMS_T_070803A
4-Chlorotoluene	<0.25	0.25		mg/Kg	1	SW8260B	7/26/07	8/3/07 9:20	BSP	GCMS_T_070803A
1,2-Dibromo-3-chloropropane	<0.50	0.50		mg/Kg	1	SW8260B	7/26/07	8/3/07 9:20	BSP	GCMS_T_070803A
1,2-Dibromoethane	<0.50	0.50		mg/Kg	1	SW8260B	7/26/07	8/3/07 9:20	BSP	GCMS_T_070803A
Dibromomethane	<0.25	0.25		mg/Kg	1	SW8260B	7/26/07	8/3/07 9:20	BSP	GCMS_T_070803A
1,2-Dichlorobenzene	<0.050	0.050		mg/Kg	1	SW8260B	7/26/07	8/3/07 9:20	BSP	GCMS_T_070803A
1,3-Dichlorobenzene	<0.050	0.050		mg/Kg	1	SW8260B	7/26/07	8/3/07 9:20	BSP	GCMS_T_070803A
1,4-Dichlorobenzene	<0.050	0.050		mg/Kg	1	SW8260B	7/26/07	8/3/07 9:20	BSP	GCMS_T_070803A
Dichlorodifluoromethane	<0.50	0.50		mg/Kg	1	SW8260B	7/26/07	8/3/07 9:20	BSP	GCMS_T_070803A
1,1-Dichloroethane	<0.050	0.050		mg/Kg	1	SW8260B	7/26/07	8/3/07 9:20	BSP	GCMS_T_070803A
1,2-Dichloroethane	<0.050	0.050		mg/Kg	1	SW8260B	7/26/07	8/3/07 9:20	BSP	GCMS_T_070803A
1,1-Dichloroethene	<0.10	0.10		mg/Kg	1	SW8260B	7/26/07	8/3/07 9:20	BSP	GCMS_T_070803A
cis-1,2-Dichloroethene	<0.050	0.050		mg/Kg	1	SW8260B	7/26/07	8/3/07 9:20	BSP	GCMS_T_070803A
trans-1,2-Dichloroethene	<0.050	0.050		mg/Kg	1	SW8260B	7/26/07	8/3/07 9:20	BSP	GCMS_T_070803A
1,2-Dichloropropane	<0.050	0.050		mg/Kg	1	SW8260B	7/26/07	8/3/07 9:20	BSP	GCMS_T_070803A
1,3-Dichloropropane	<0.25	0.25		mg/Kg	1	SW8260B	7/26/07	8/3/07 9:20	BSP	GCMS_T_070803A
2,2-Dichloropropane	<0.25	0.25		mg/Kg	1	SW8260B	7/26/07	8/3/07 9:20	BSP	GCMS_T_070803A
1,1-Dichloropropene	<0.25	0.25		mg/Kg	1	SW8260B	7/26/07	8/3/07 9:20	BSP	GCMS_T_070803A
cis-1,3-Dichloropropene	<0.050	0.050		mg/Kg	1	SW8260B	7/26/07	8/3/07 9:20	BSP	GCMS_T_070803A
trans-1,3-Dichloropropene	<0.050	0.050		mg/Kg	1	SW8260B	7/26/07	8/3/07 9:20	BSP	GCMS_T_070803A
Ethylbenzene	<0.10	0.10		mg/Kg	1	SW8260B	7/26/07	8/3/07 9:20	BSP	GCMS_T_070803A
Hexachlorobutadiene	<0.50	0.50		mg/Kg	1	SW8260B	7/26/07	8/3/07 9:20	BSP	GCMS_T_070803A
2-Hexanone	<0.50	0.50		mg/Kg	1	SW8260B	7/26/07	8/3/07 9:20	BSP	GCMS_T_070803A
Iodomethane	<0.50	0.50		mg/Kg	1	SW8260B	7/26/07	8/3/07 9:20	BSP	GCMS_T_070803A
Isopropylbenzene	<0.25	0.25		mg/Kg	1	SW8260B	7/26/07	8/3/07 9:20	BSP	GCMS_T_070803A
4-Isopropyltoluene	<0.25	0.25		mg/Kg	1	SW8260B	7/26/07	8/3/07 9:20	BSP	GCMS_T_070803A
Methylene chloride	<0.50	0.50		mg/Kg	1	SW8260B	7/26/07	8/3/07 9:20	BSP	GCMS_T_070803A

TRANSWEST GEOCHEM

Date: 17-Aug-07

License No. AZM133/AZ0133

CLIENT: SCS Engineers
Work Order: 0707362
Project: Pioneer Paints/10204058.06

QC SUMMARY REPORT

Method Blank

Analyte	Result	PQL	Qual	Units	DF	Test Code	Date Prepared	Date Analyzed	Analyst	Batch ID
4-Methyl-2-pentanone	<0.50	0.50		mg/Kg	1	SW8260B	7/26/07	8/3/07 9:20	BSP	GCMS_T_070803A
Methyl tert-butyl ether	<0.25	0.25		mg/Kg	1	SW8260B	7/26/07	8/3/07 9:20	BSP	GCMS_T_070803A
Naphthalene	<0.25	0.25		mg/Kg	1	SW8260B	7/26/07	8/3/07 9:20	BSP	GCMS_T_070803A
n-Propylbenzene	<0.25	0.25		mg/Kg	1	SW8260B	7/26/07	8/3/07 9:20	BSP	GCMS_T_070803A
Styrene	<0.25	0.25		mg/Kg	1	SW8260B	7/26/07	8/3/07 9:20	BSP	GCMS_T_070803A
1,1,1,2-Tetrachloroethane	<0.25	0.25		mg/Kg	1	SW8260B	7/26/07	8/3/07 9:20	BSP	GCMS_T_070803A
1,1,2,2-Tetrachloroethane	<0.10	0.10		mg/Kg	1	SW8260B	7/26/07	8/3/07 9:20	BSP	GCMS_T_070803A
Tetrachloroethene	<0.050	0.050		mg/Kg	1	SW8260B	7/26/07	8/3/07 9:20	BSP	GCMS_T_070803A
Toluene	<0.10	0.10		mg/Kg	1	SW8260B	7/26/07	8/3/07 9:20	BSP	GCMS_T_070803A
1,2,3-Trichlorobenzene	<0.25	0.25		mg/Kg	1	SW8260B	7/26/07	8/3/07 9:20	BSP	GCMS_T_070803A
1,2,4-Trichlorobenzene	<0.25	0.25		mg/Kg	1	SW8260B	7/26/07	8/3/07 9:20	BSP	GCMS_T_070803A
1,1,1-Trichloroethane	<0.050	0.050		mg/Kg	1	SW8260B	7/26/07	8/3/07 9:20	BSP	GCMS_T_070803A
1,1,2-Trichloroethane	<0.050	0.050		mg/Kg	1	SW8260B	7/26/07	8/3/07 9:20	BSP	GCMS_T_070803A
Trichloroethene	<0.050	0.050		mg/Kg	1	SW8260B	7/26/07	8/3/07 9:20	BSP	GCMS_T_070803A
Trichlorofluoromethane	<0.50	0.50		mg/Kg	1	SW8260B	7/26/07	8/3/07 9:20	BSP	GCMS_T_070803A
1,2,3-Trichloropropane	<0.25	0.25		mg/Kg	1	SW8260B	7/26/07	8/3/07 9:20	BSP	GCMS_T_070803A
1,2,4-Trimethylbenzene	<0.25	0.25		mg/Kg	1	SW8260B	7/26/07	8/3/07 9:20	BSP	GCMS_T_070803A
1,3,5-Trimethylbenzene	<0.25	0.25		mg/Kg	1	SW8260B	7/26/07	8/3/07 9:20	BSP	GCMS_T_070803A
Vinyl acetate	<0.50	0.50		mg/Kg	1	SW8260B	7/26/07	8/3/07 9:20	BSP	GCMS_T_070803A
Vinyl chloride	<0.50	0.50		mg/Kg	1	SW8260B	7/26/07	8/3/07 9:20	BSP	GCMS_T_070803A
Xylenes, Total	<0.15	0.15		mg/Kg	1	SW8260B	7/26/07	8/3/07 9:20	BSP	GCMS_T_070803A
4-Bromofluorobenzene	102	59-131		%REC	1	SW8260B	7/26/07	8/3/07 9:20	BSP	GCMS_T_070803A
1,2-Dichloroethane-d4	103	63-123		%REC	1	SW8260B	7/26/07	8/3/07 9:20	BSP	GCMS_T_070803A
Dibromofluoromethane	98	63-123		%REC	1	SW8260B	7/26/07	8/3/07 9:20	BSP	GCMS_T_070803A
Toluene-d8	103	64-120		%REC	1	SW8260B	7/26/07	8/3/07 9:20	BSP	GCMS_T_070803A

TRANSWEST GEOCHEM

Date: 17-Aug-07

License No. AZM133/AZ0133

CLIENT: SCS Engineers
Work Order: 0707362
Project: Pioneer Paints/10204058.06

QC SUMMARY REPORT

Method Blank

Analyte	Result	PQL	Qual	Units	DF	Test Code	Date Prepared	Date Analyzed	Analyst	Batch ID
Acetone	<1.5	1.5		mg/Kg	1	SW8260B	8/9/07	8/10/07 8:41	BSP	GCMS10_070810A
Benzene	<0.050	0.050		mg/Kg	1	SW8260B	8/9/07	8/10/07 8:41	BSP	GCMS10_070810A
Bromobenzene	<0.25	0.25		mg/Kg	1	SW8260B	8/9/07	8/10/07 8:41	BSP	GCMS10_070810A
Bromochloromethane	<0.050	0.050		mg/Kg	1	SW8260B	8/9/07	8/10/07 8:41	BSP	GCMS10_070810A
Bromodichloromethane	<0.050	0.050		mg/Kg	1	SW8260B	8/9/07	8/10/07 8:41	BSP	GCMS10_070810A
Bromoform	<0.10	0.10		mg/Kg	1	SW8260B	8/9/07	8/10/07 8:41	BSP	GCMS10_070810A
Bromomethane	<0.50	0.50		mg/Kg	1	SW8260B	8/9/07	8/10/07 8:41	BSP	GCMS10_070810A
2-Butanone	<0.50	0.50		mg/Kg	1	SW8260B	8/9/07	8/10/07 8:41	BSP	GCMS10_070810A
n-Butylbenzene	<0.25	0.25		mg/Kg	1	SW8260B	8/9/07	8/10/07 8:41	BSP	GCMS10_070810A
sec-Butylbenzene	<0.25	0.25		mg/Kg	1	SW8260B	8/9/07	8/10/07 8:41	BSP	GCMS10_070810A
tert-Butylbenzene	<0.25	0.25		mg/Kg	1	SW8260B	8/9/07	8/10/07 8:41	BSP	GCMS10_070810A
Carbon disulfide	<0.50	0.50		mg/Kg	1	SW8260B	8/9/07	8/10/07 8:41	BSP	GCMS10_070810A
Carbon tetrachloride	<0.050	0.050		mg/Kg	1	SW8260B	8/9/07	8/10/07 8:41	BSP	GCMS10_070810A
Chlorobenzene	<0.050	0.050		mg/Kg	1	SW8260B	8/9/07	8/10/07 8:41	BSP	GCMS10_070810A
Dibromochloromethane	<0.050	0.050		mg/Kg	1	SW8260B	8/9/07	8/10/07 8:41	BSP	GCMS10_070810A
Chloroethane	<0.50	0.50		mg/Kg	1	SW8260B	8/9/07	8/10/07 8:41	BSP	GCMS10_070810A
Chloroform	<0.050	0.050		mg/Kg	1	SW8260B	8/9/07	8/10/07 8:41	BSP	GCMS10_070810A
Chloromethane	<0.50	0.50		mg/Kg	1	SW8260B	8/9/07	8/10/07 8:41	BSP	GCMS10_070810A
2-Chlorotoluene	<0.25	0.25		mg/Kg	1	SW8260B	8/9/07	8/10/07 8:41	BSP	GCMS10_070810A
4-Chlorotoluene	<0.25	0.25		mg/Kg	1	SW8260B	8/9/07	8/10/07 8:41	BSP	GCMS10_070810A
1,2-Dibromo-3-chloropropane	<0.50	0.50		mg/Kg	1	SW8260B	8/9/07	8/10/07 8:41	BSP	GCMS10_070810A
1,2-Dibromoethane	<0.50	0.50		mg/Kg	1	SW8260B	8/9/07	8/10/07 8:41	BSP	GCMS10_070810A
Dibromomethane	<0.25	0.25		mg/Kg	1	SW8260B	8/9/07	8/10/07 8:41	BSP	GCMS10_070810A
1,2-Dichlorobenzene	<0.050	0.050		mg/Kg	1	SW8260B	8/9/07	8/10/07 8:41	BSP	GCMS10_070810A
1,3-Dichlorobenzene	<0.050	0.050		mg/Kg	1	SW8260B	8/9/07	8/10/07 8:41	BSP	GCMS10_070810A
1,4-Dichlorobenzene	<0.050	0.050		mg/Kg	1	SW8260B	8/9/07	8/10/07 8:41	BSP	GCMS10_070810A
Dichlorodifluoromethane	<0.50	0.50		mg/Kg	1	SW8260B	8/9/07	8/10/07 8:41	BSP	GCMS10_070810A
1,1-Dichloroethane	<0.050	0.050		mg/Kg	1	SW8260B	8/9/07	8/10/07 8:41	BSP	GCMS10_070810A
1,2-Dichloroethane	<0.050	0.050		mg/Kg	1	SW8260B	8/9/07	8/10/07 8:41	BSP	GCMS10_070810A
1,1-Dichloroethene	<0.10	0.10		mg/Kg	1	SW8260B	8/9/07	8/10/07 8:41	BSP	GCMS10_070810A
cis-1,2-Dichloroethene	<0.050	0.050		mg/Kg	1	SW8260B	8/9/07	8/10/07 8:41	BSP	GCMS10_070810A
trans-1,2-Dichloroethene	<0.050	0.050		mg/Kg	1	SW8260B	8/9/07	8/10/07 8:41	BSP	GCMS10_070810A
1,2-Dichloropropane	<0.050	0.050		mg/Kg	1	SW8260B	8/9/07	8/10/07 8:41	BSP	GCMS10_070810A
1,3-Dichloropropane	<0.25	0.25		mg/Kg	1	SW8260B	8/9/07	8/10/07 8:41	BSP	GCMS10_070810A
2,2-Dichloropropane	<0.25	0.25		mg/Kg	1	SW8260B	8/9/07	8/10/07 8:41	BSP	GCMS10_070810A
1,1-Dichloropropene	<0.25	0.25		mg/Kg	1	SW8260B	8/9/07	8/10/07 8:41	BSP	GCMS10_070810A
cis-1,3-Dichloropropene	<0.050	0.050		mg/Kg	1	SW8260B	8/9/07	8/10/07 8:41	BSP	GCMS10_070810A
trans-1,3-Dichloropropene	<0.050	0.050		mg/Kg	1	SW8260B	8/9/07	8/10/07 8:41	BSP	GCMS10_070810A
Ethylbenzene	<0.10	0.10		mg/Kg	1	SW8260B	8/9/07	8/10/07 8:41	BSP	GCMS10_070810A
Hexachlorobutadiene	<0.50	0.50		mg/Kg	1	SW8260B	8/9/07	8/10/07 8:41	BSP	GCMS10_070810A
2-Hexanone	<0.50	0.50		mg/Kg	1	SW8260B	8/9/07	8/10/07 8:41	BSP	GCMS10_070810A
Iodomethane	<0.50	0.50		mg/Kg	1	SW8260B	8/9/07	8/10/07 8:41	BSP	GCMS10_070810A
Isopropylbenzene	<0.25	0.25		mg/Kg	1	SW8260B	8/9/07	8/10/07 8:41	BSP	GCMS10_070810A
4-Isopropyltoluene	<0.25	0.25		mg/Kg	1	SW8260B	8/9/07	8/10/07 8:41	BSP	GCMS10_070810A
Methylene chloride	<0.50	0.50		mg/Kg	1	SW8260B	8/9/07	8/10/07 8:41	BSP	GCMS10_070810A

TRANSWEST GEOCHEM

Date: 17-Aug-07

License No. AZM133/AZ0133

CLIENT: SCS Engineers
Work Order: 0707362
Project: Pioneer Paints/10204058.06

QC SUMMARY REPORT

Method Blank

Analyte	Result	PQL	Qual	Units	DF	Test Code	Date Prepared	Date Analyzed	Analyst	Batch ID
4-Methyl-2-pentanone	<0.50	0.50		mg/Kg	1	SW8260B	8/9/07	8/10/07 8:41	BSP	GCMS10_070810A
Methyl tert-butyl ether	<0.25	0.25		mg/Kg	1	SW8260B	8/9/07	8/10/07 8:41	BSP	GCMS10_070810A
Naphthalene	<0.25	0.25		mg/Kg	1	SW8260B	8/9/07	8/10/07 8:41	BSP	GCMS10_070810A
n-Propylbenzene	<0.25	0.25		mg/Kg	1	SW8260B	8/9/07	8/10/07 8:41	BSP	GCMS10_070810A
Styrene	<0.25	0.25		mg/Kg	1	SW8260B	8/9/07	8/10/07 8:41	BSP	GCMS10_070810A
1,1,1,2-Tetrachloroethane	<0.25	0.25		mg/Kg	1	SW8260B	8/9/07	8/10/07 8:41	BSP	GCMS10_070810A
1,1,2,2-Tetrachloroethane	<0.10	0.10		mg/Kg	1	SW8260B	8/9/07	8/10/07 8:41	BSP	GCMS10_070810A
Tetrachloroethene	<0.050	0.050		mg/Kg	1	SW8260B	8/9/07	8/10/07 8:41	BSP	GCMS10_070810A
Toluene	<0.10	0.10		mg/Kg	1	SW8260B	8/9/07	8/10/07 8:41	BSP	GCMS10_070810A
1,2,3-Trichlorobenzene	<0.25	0.25		mg/Kg	1	SW8260B	8/9/07	8/10/07 8:41	BSP	GCMS10_070810A
1,2,4-Trichlorobenzene	<0.25	0.25		mg/Kg	1	SW8260B	8/9/07	8/10/07 8:41	BSP	GCMS10_070810A
1,1,1-Trichloroethane	<0.050	0.050		mg/Kg	1	SW8260B	8/9/07	8/10/07 8:41	BSP	GCMS10_070810A
1,1,2-Trichloroethane	<0.050	0.050		mg/Kg	1	SW8260B	8/9/07	8/10/07 8:41	BSP	GCMS10_070810A
Trichloroethene	<0.050	0.050		mg/Kg	1	SW8260B	8/9/07	8/10/07 8:41	BSP	GCMS10_070810A
Trichlorofluoromethane	<0.50	0.50		mg/Kg	1	SW8260B	8/9/07	8/10/07 8:41	BSP	GCMS10_070810A
1,2,3-Trichloropropane	<0.25	0.25		mg/Kg	1	SW8260B	8/9/07	8/10/07 8:41	BSP	GCMS10_070810A
1,2,4-Trimethylbenzene	<0.25	0.25		mg/Kg	1	SW8260B	8/9/07	8/10/07 8:41	BSP	GCMS10_070810A
1,3,5-Trimethylbenzene	<0.25	0.25		mg/Kg	1	SW8260B	8/9/07	8/10/07 8:41	BSP	GCMS10_070810A
Vinyl acetate	<0.50	0.50		mg/Kg	1	SW8260B	8/9/07	8/10/07 8:41	BSP	GCMS10_070810A
Vinyl chloride	<0.50	0.50		mg/Kg	1	SW8260B	8/9/07	8/10/07 8:41	BSP	GCMS10_070810A
Xylenes, Total	<0.15	0.15		mg/Kg	1	SW8260B	8/9/07	8/10/07 8:41	BSP	GCMS10_070810A
4-Bromofluorobenzene	105	59-131		%REC	1	SW8260B	8/9/07	8/10/07 8:41	BSP	GCMS10_070810A
1,2-Dichloroethane-d4	95	63-123		%REC	1	SW8260B	8/9/07	8/10/07 8:41	BSP	GCMS10_070810A
Dibromofluoromethane	93	63-123		%REC	1	SW8260B	8/9/07	8/10/07 8:41	BSP	GCMS10_070810A
Toluene-d8	102	64-120		%REC	1	SW8260B	8/9/07	8/10/07 8:41	BSP	GCMS10_070810A

TRANSWEST GEOCHEM

Date: 22-Aug-07

License No. AZM133/AZ0133

CLIENT: SCS Engineers
Work Order: 0707362
Project: Pioneer Paints/10204058.06

QC SUMMARY REPORT

Sample Matrix Spike

Analyte	Result	PQL	SPK value	SPK Ref Val	% Rec	Low Limit	High Limit	RPD Ref Val	% RPD	RPD Limit	Qual
Sample ID: **0707362-01A-MS**	Batch ID: 14217			Test Code: EPA 8310				Date Analyzed: 07/28/07 12:41			
Client ID: **B15-5**				Units: mg/Kg				Date Prepared: 7/24/07			
Acenaphthene	1.417	0.40	2.000		71%	70	130				
Acenaphthylene	2.991	0.40	4.000		75%	48	131				
Anthracene	0.1380	0.040	0.2000		69%	52	121				
Benz[a]anthracene	0.1490	0.040	0.2000		75%	55	123				
Benzo[a]pyrene	0.1430	0.010	0.2000		72%	53	115				
Benzo[b]fluoranthene	0.3000	0.040	0.4000		75%	70	130				
Benzo[g,h,i]perylene	0.2780	0.040	0.4000		70%	70	130				
Benzo[k]fluoranthene	0.1490	0.040	0.2000		75%	70	130				
Chrysene	0.1480	0.040	0.2000		74%	54	129				
Dibenz[a,h]anthracene	0.2720	0.040	0.4000		68%	70	130				M2
Fluoranthene	0.3100	0.040	0.4000		78%	47	138				
Fluorene	0.2830	0.040	0.4000		71%	70	130				
Indeno[1,2,3-cd]pyrene	0.1610	0.020	0.2000		81%	70	130				
Naphthalene	1.329	0.10	2.000		66%	51	112				
Phenanthrene	0.1480	0.080	0.2000		74%	45	133				
Pyrene	0.1340	0.040	0.2000		67%	51	123				
2-Chloroanthracene	0.7140	N/A	1.000		71%	51	125				
Sample ID: **0707362-01A-MSD**	Batch ID: 14217			Test Code: EPA 8310				Date Analyzed: 07/28/07 13:13			
Client ID: **B15-5**				Units: mg/Kg				Date Prepared: 7/24/07			
Acenaphthene	1.307	0.40	2.000		65%	70	130	1.417	8%	28	M2
Acenaphthylene	2.825	0.40	4.000		71%	48	131	2.991	6%	27	
Anthracene	0.1290	0.040	0.2000		65%	52	121	0.138	7%	35	
Benz[a]anthracene	0.1400	0.040	0.2000		70%	55	123	0.149	6%	26	
Benzo[a]pyrene	0.1410	0.010	0.2000		71%	53	115	0.143	1%	27	
Benzo[b]fluoranthene	0.2820	0.040	0.4000		71%	70	130	0.3	6%	25	
Benzo[g,h,i]perylene	0.2650	0.040	0.4000		66%	70	130	0.278	5%	26	M2
Benzo[k]fluoranthene	0.1400	0.040	0.2000		70%	70	130	0.149	6%	25	
Chrysene	0.1390	0.040	0.2000		70%	54	129	0.148	6%	25	
Dibenz[a,h]anthracene	0.2590	0.040	0.4000		65%	70	130	0.272	5%	25	M2
Fluoranthene	0.2830	0.040	0.4000		71%	47	138	0.31	9%	33	
Fluorene	0.2740	0.040	0.4000		69%	70	130	0.283	3%	24	M2
Indeno[1,2,3-cd]pyrene	0.1430	0.020	0.2000		72%	70	130	0.161	12%	28	
Naphthalene	1.295	0.10	2.000		65%	51	112	1.329	3%	32	
Phenanthrene	0.1390	0.080	0.2000		70%	45	133	0.148	6%	28	
Pyrene	0.1250	0.040	0.2000		63%	51	123	0.134	7%	29	
2-Chloroanthracene	0.7490	N/A	1.000		75%	51	125				

TRANSWEST GEOCHEM

Date: 22-Aug-07

License No. AZM133/AZ0133

CLIENT: SCS Engineers
Work Order: 0707362
Project: Pioneer Paints/10204058.06

QC SUMMARY REPORT

Sample Matrix Spike

Analyte	Result	PQL	SPK value	SPK Ref Val	% Rec	Low Limit	High Limit	RPD Ref Val	% RPD	RPD Limit	Qual
Sample ID: **0707362-101A-MS**	Batch ID: 14320				Test Code: EPA 8310			Date Analyzed: 08/09/07 00:09			
Client ID:					Units: mg/Kg			Date Prepared: 8/6/07			
Acenaphthene	1.413	0.40	2.000		71%	70	130				
Acenaphthylene	2.933	0.40	4.000		73%	48	131				
Anthracene	0.1530	0.040	0.2000		77%	52	121				
Benz[a]anthracene	0.1500	0.040	0.2000		75%	55	123				
Benzo[a]pyrene	0.1360	0.010	0.2000		68%	53	115				
Benzo[b]fluoranthene	0.2990	0.040	0.4000		75%	70	130				
Benzo[g,h,i]perylene	0.2870	0.040	0.4000		72%	70	130				
Benzo[k]fluoranthene	0.1490	0.040	0.2000		75%	70	130				
Chrysene	0.1480	0.040	0.2000		74%	54	129				
Dibenz[a,h]anthracene	0.2760	0.040	0.4000		69%	70	130				M2
Fluoranthene	0.2980	0.040	0.4000		75%	47	138				
Fluorene	0.3040	0.040	0.4000		76%	70	130				
Indeno[1,2,3-cd]pyrene	0.1570	0.020	0.2000		79%	70	130				
Naphthalene	1.494	0.10	2.000		75%	51	112				
Phenanthrene	0.1540	0.080	0.2000		77%	45	133				
Pyrene	0.1410	0.040	0.2000		71%	51	123				
2-Chloroanthracene	0.8690	N/A	1.000		87%	51	125				
Sample ID: **0707362-101A-MSD**	Batch ID: 14320				Test Code: EPA 8310			Date Analyzed: 08/09/07 00:40			
Client ID:					Units: mg/Kg			Date Prepared: 8/6/07			
Acenaphthene	1.617	0.40	2.000		81%	70	130	1.413	13%	28	
Acenaphthylene	3.294	0.40	4.000		82%	48	131	2.933	12%	27	
Anthracene	0.1710	0.040	0.2000		86%	52	121	0.153	11%	35	
Benz[a]anthracene	0.1670	0.040	0.2000		84%	55	123	0.15	11%	26	
Benzo[a]pyrene	0.1280	0.010	0.2000		64%	53	115	0.136	6%	27	
Benzo[b]fluoranthene	0.3270	0.040	0.4000		82%	70	130	0.299	9%	25	
Benzo[g,h,i]perylene	0.3090	0.040	0.4000		77%	70	130	0.287	7%	26	
Benzo[k]fluoranthene	0.1670	0.040	0.2000		84%	70	130	0.149	11%	25	
Chrysene	0.1670	0.040	0.2000		84%	54	129	0.148	12%	25	
Dibenz[a,h]anthracene	0.3130	0.040	0.4000		78%	70	130	0.276	13%	25	
Fluoranthene	0.3380	0.040	0.4000		85%	47	138	0.298	13%	33	
Fluorene	0.3330	0.040	0.4000		83%	70	130	0.304	9%	24	
Indeno[1,2,3-cd]pyrene	0.1740	0.020	0.2000		87%	70	130	0.157	10%	28	
Naphthalene	1.645	0.10	2.000		82%	51	112	1.494	10%	32	
Phenanthrene	0.1750	0.080	0.2000		88%	45	133	0.154	13%	28	
Pyrene	0.1600	0.040	0.2000		80%	51	123	0.141	13%	29	
2-Chloroanthracene	0.9840	N/A	1.000		98%	51	125				

TRANSWEST GEOCHEM

Date: 22-Aug-07

License No. AZM133/AZ0133

CLIENT: SCS Engineers
Work Order: 0707362
Project: Pioneer Paints/10204058.06

QC SUMMARY REPORT

Sample Matrix Spike

Analyte	Result	PQL	SPK value	SPK Ref Val	% Rec	Low Limit	High Limit	RPD Ref Val	% RPD	RPD Limit	Qual
Sample ID: **0707362-19A-MS**	Batch ID: 14233				Test Code: EPA 8310			Date Analyzed: 07/28/07 08:00			
Client ID: **B13-30**					Units: mg/Kg			Date Prepared: 7/25/07			
Acenaphthene	1.640	0.40	2.000		82%	70	130				
Acenaphthylene	3.417	0.40	4.000		85%	48	131				
Anthracene	0.1560	0.040	0.2000		78%	52	121				
Benz[a]anthracene	0.1700	0.040	0.2000		85%	55	123				
Benzo[a]pyrene	0.1590	0.010	0.2000		80%	53	115				
Benzo[b]fluoranthene	0.3400	0.040	0.4000		85%	70	130				
Benzo[g,h,i]perylene	0.3140	0.040	0.4000		79%	70	130				
Benzo[k]fluoranthene	0.1690	0.040	0.2000		85%	70	130				
Chrysene	0.1690	0.040	0.2000		85%	54	129				
Dibenz[a,h]anthracene	0.2970	0.040	0.4000		74%	70	130				
Fluoranthene	0.3530	0.040	0.4000		88%	47	138				
Fluorene	0.3250	0.040	0.4000		81%	70	130				
Indeno[1,2,3-cd]pyrene	0.1740	0.020	0.2000		87%	70	130				
Naphthalene	1.545	0.10	2.000		77%	51	112				
Phenanthrene	0.1620	0.080	0.2000		81%	45	133				
Pyrene	0.1670	0.040	0.2000		84%	51	123				
2-Chloroanthracene	0.8400	N/A	1.000		84%	51	125				
Sample ID: **0707362-19A-MSD**	Batch ID: 14233				Test Code: EPA 8310			Date Analyzed: 07/28/07 08:31			
Client ID: **B13-30**					Units: mg/Kg			Date Prepared: 7/25/07			
Acenaphthene	1.617	0.40	2.000		81%	70	130	1.64	1%	28	
Acenaphthylene	3.476	0.40	4.000		87%	48	131	3.417	2%	27	
Anthracene	0.1670	0.040	0.2000		84%	52	121	0.156	7%	35	
Benz[a]anthracene	0.1710	0.040	0.2000		86%	55	123	0.17	1%	26	
Benzo[a]pyrene	0.1640	0.010	0.2000		82%	53	115	0.159	3%	27	
Benzo[b]fluoranthene	0.3410	0.040	0.4000		85%	70	130	0.34	0%	25	
Benzo[g,h,i]perylene	0.3190	0.040	0.4000		80%	70	130	0.314	2%	26	
Benzo[k]fluoranthene	0.1700	0.040	0.2000		85%	70	130	0.169	1%	25	
Chrysene	0.1700	0.040	0.2000		85%	54	129	0.169	1%	25	
Dibenz[a,h]anthracene	0.3030	0.040	0.4000		76%	70	130	0.297	2%	25	
Fluoranthene	0.3540	0.040	0.4000		89%	47	138	0.353	0%	33	
Fluorene	0.3350	0.040	0.4000		84%	70	130	0.325	3%	24	
Indeno[1,2,3-cd]pyrene	0.1830	0.020	0.2000		92%	70	130	0.174	5%	28	
Naphthalene	1.591	0.10	2.000		80%	51	112	1.545	3%	32	
Phenanthrene	0.1650	0.080	0.2000		83%	45	133	0.162	2%	28	
Pyrene	0.1890	0.040	0.2000		95%	51	123	0.167	12%	29	
2-Chloroanthracene	0.8840	N/A	1.000		88%	51	125				

TRANSWEST GEOCHEM

Date: 22-Aug-07

License No. AZM133/AZ0133

CLIENT: SCS Engineers
Work Order: 0707362
Project: Pioneer Paints/10204058.06

QC SUMMARY REPORT

Sample Matrix Spike

Analyte	Result	PQL	SPK value	SPK Ref Val	% Rec	Low Limit	High Limit	RPD Ref Val	% RPD	RPD Limit	Qual
Sample ID: **0707362-91A-MS**	Batch ID: 14352				Test Code: EPA 8310			Date Analyzed: 08/09/07 17:59			
Client ID: **B10-20**					Units: mg/Kg			Date Prepared: 8/7/07			
Acenaphthene	1.659	0.40	2.000		83%	70	130				
Acenaphthylene	3.350	0.40	4.000		84%	48	131				
Anthracene	0.1700	0.040	0.2000		85%	52	121				
Benz[a]anthracene	0.1690	0.040	0.2000		85%	55	123				
Benzo[a]pyrene	0.1270	0.010	0.2000		64%	53	115				V1
Benzo[b]fluoranthene	0.3410	0.040	0.4000		85%	70	130				
Benzo[g,h,i]perylene	0.3150	0.040	0.4000		79%	70	130				
Benzo[k]fluoranthene	0.1720	0.040	0.2000		86%	70	130				
Chrysene	0.1700	0.040	0.2000		85%	54	129				
Dibenz[a,h]anthracene	0.3230	0.040	0.4000		81%	70	130				
Fluoranthene	0.3430	0.040	0.4000		86%	47	138				
Fluorene	0.3370	0.040	0.4000		84%	70	130				
Indeno[1,2,3-cd]pyrene	0.1710	0.020	0.2000		86%	70	130				
Naphthalene	1.724	0.10	2.000		86%	51	112				
Phenanthrene	0.1780	0.080	0.2000		89%	45	133				
Pyrene	0.1680	0.040	0.2000		84%	51	123				
2-Chloroanthracene	0.8640	N/A	1.000		86%	51	125				
Sample ID: **0707362-91A-MSD**	Batch ID: 14352				Test Code: EPA 8310			Date Analyzed: 08/09/07 18:30			
Client ID: **B10-20**					Units: mg/Kg			Date Prepared: 8/7/07			
Acenaphthene	1.355	0.40	2.000		68%	70	130	1.659	20%	28	M2
Acenaphthylene	2.816	0.40	4.000		70%	48	131	3.35	17%	27	
Anthracene	0.1440	0.040	0.2000		72%	52	121	0.17	17%	35	
Benz[a]anthracene	0.1450	0.040	0.2000		73%	55	123	0.169	15%	26	
Benzo[a]pyrene	0.1300	0.010	0.2000		65%	53	115	0.127	2%	27	V1
Benzo[b]fluoranthene	0.2910	0.040	0.4000		73%	70	130	0.341	16%	25	
Benzo[g,h,i]perylene	0.2850	0.040	0.4000		71%	70	130	0.315	10%	26	
Benzo[k]fluoranthene	0.1440	0.040	0.2000		72%	70	130	0.172	18%	25	
Chrysene	0.1420	0.040	0.2000		71%	54	129	0.17	18%	25	
Dibenz[a,h]anthracene	0.2690	0.040	0.4000		67%	70	130	0.323	18%	25	M2
Fluoranthene	0.2860	0.040	0.4000		72%	47	138	0.343	18%	33	
Fluorene	0.2860	0.040	0.4000		72%	70	130	0.337	16%	24	
Indeno[1,2,3-cd]pyrene	0.1560	0.020	0.2000		78%	70	130	0.171	9%	28	
Naphthalene	1.434	0.10	2.000		72%	51	112	1.724	18%	32	
Phenanthrene	0.1490	0.080	0.2000		75%	45	133	0.178	18%	28	
Pyrene	0.1400	0.040	0.2000		70%	51	123	0.168	18%	29	
2-Chloroanthracene	0.7220	N/A	1.000		72%	51	125				

TRANSWEST GEOCHEM

Date: 22-Aug-07

License No. AZM133/AZ0133

CLIENT: SCS Engineers
Work Order: 0707362
Project: Pioneer Paints/10204058.06

QC SUMMARY REPORT

Sample Matrix Spike

Analyte	Result	PQL	SPK value	SPK Ref Val	% Rec	Low Limit	High Limit	RPD Ref Val	% RPD	RPD Limit	Qual
Sample ID: **0707709-04A-MS**	Batch ID: 14253				Test Code: EPA 8310			Date Analyzed: 08/01/07 16:30			
Client ID:					Units: mg/Kg			Date Prepared: 7/30/07			
Acenaphthene	0.000	4.0	2.000		0%	70	130				M4
Acenaphthylene	0.000	4.0	4.000		0%	48	131				M4
Anthracene	0.000	0.40	0.2000		0%	52	121				M4
Benz[a]anthracene	0.000	0.40	0.2000		0%	55	123				M4
Benzo[a]pyrene	0.3400	0.10	0.2000	0.17	85%	53	115				
Benzo[b]fluoranthene	0.000	0.40	0.4000		0%	70	130				M4
Benzo[g,h,i]perylene	0.000	0.40	0.4000		0%	70	130				M4
Benzo[k]fluoranthene	0.000	0.40	0.2000		0%	70	130				M4
Chrysene	0.000	0.40	0.2000		0%	54	129				M4
Dibenz[a,h]anthracene	0.000	0.40	0.4000		0%	70	130				M4
Fluoranthene	0.6700	0.40	0.4000		168%	47	138				M1
Fluorene	0.4200	0.40	0.4000		105%	70	130				
Indeno[1,2,3-cd]pyrene	0.2300	0.20	0.2000		115%	70	130				
Naphthalene	1.340	1.0	2.000		67%	51	112				
Phenanthrene	0.000	0.80	0.2000		0%	45	133				M4
Pyrene	0.000	0.40	0.2000		0%	51	123				M4
2-Chloroanthracene	1.040	N/A	1.000		104%	51	125				
Sample ID: **0707709-04A-MSD**	Batch ID: 14253				Test Code: EPA 8310			Date Analyzed: 08/01/07 17:01			
Client ID:					Units: mg/Kg			Date Prepared: 7/30/07			
Acenaphthene	0.000	4.0	2.000		0%	70	130	0	0%	28	M4
Acenaphthylene	0.000	4.0	4.000		0%	48	131	0	0%	27	M4
Anthracene	0.000	0.40	0.2000		0%	52	121	0	0%	35	M4
Benz[a]anthracene	0.000	0.40	0.2000		0%	55	123	0	0%	26	M4
Benzo[a]pyrene	0.3400	0.10	0.2000	0.17	85%	53	115	0.34	0%	27	
Benzo[b]fluoranthene	0.000	0.40	0.4000		0%	70	130	0	0%	25	M4
Benzo[g,h,i]perylene	0.4000	0.40	0.4000		100%	70	130	0	200%	26	R2
Benzo[k]fluoranthene	0.000	0.40	0.2000		0%	70	130	0	0%	25	M4
Chrysene	0.000	0.40	0.2000		0%	54	129	0	0%	25	M4
Dibenz[a,h]anthracene	0.000	0.40	0.4000		0%	70	130	0	0%	25	M4
Fluoranthene	0.6400	0.40	0.4000		160%	47	138	0.67	5%	33	M1
Fluorene	0.4200	0.40	0.4000		105%	70	130	0.42	0%	24	
Indeno[1,2,3-cd]pyrene	0.2200	0.20	0.2000		110%	70	130	0.23	4%	28	
Naphthalene	1.260	1.0	2.000		63%	51	112	1.34	6%	32	
Phenanthrene	0.000	0.80	0.2000		0%	45	133	0	0%	28	M4
Pyrene	0.000	0.40	0.2000		0%	51	123	0	0%	29	M4
2-Chloroanthracene	0.8900	N/A	1.000		89%	51	125				

TRANSWEST GEOCHEM

Date: 22-Aug-07

License No. AZM133/AZ0133

CLIENT: SCS Engineers
Work Order: 0707362
Project: Pioneer Paints/10204058.06

QC SUMMARY REPORT

Sample Matrix Spike

Analyte	Result	PQL	SPK value	SPK Ref Val	% Rec	Low Limit	High Limit	RPD Ref Val	% RPD	RPD Limit	Qual
Sample ID: **0707362-103A-MS**	Batch ID: 14308				Test Code: SW6010B			Date Analyzed: 08/05/07 20:42			
Client ID:					Units: mg/Kg			Date Prepared: 8/2/07			
Arsenic	53.53	5.0	50.00		107%	75	125				
Cadmium	52.06	1.0	50.00		104%	75	125				
Chromium	64.34	5.0	50.00	9.942	109%	75	125				
Lead	60.31	5.0	50.00	7.223	106%	75	125				
Nickel	68.63	5.0	50.00	6.406	124%	75	125				
Silver	23.85	5.0	25.00		95%	75	125				
Sample ID: **0707362-103A-MSD**	Batch ID: 14308				Test Code: SW6010B			Date Analyzed: 08/05/07 20:46			
Client ID:					Units: mg/Kg			Date Prepared: 8/2/07			
Arsenic	55.28	5.0	50.00		111%	75	125	53.53	3%	20	
Cadmium	53.10	1.0	50.00		106%	75	125	52.06	2%	20	
Chromium	62.15	5.0	50.00	9.942	104%	75	125	64.34	3%	20	
Lead	60.81	5.0	50.00	7.223	107%	75	125	60.31	1%	20	
Nickel	55.27	5.0	50.00	6.406	98%	75	125	68.63	22%	20	R5
Silver	24.07	5.0	25.00		96%	75	125	23.85	1%	20	
Sample ID: **0707362-19A-MS**	Batch ID: 14254				Test Code: SW6010B			Date Analyzed: 07/30/07 21:46			
Client ID: **B13-30**					Units: mg/Kg			Date Prepared: 7/30/07			
Arsenic	50.43	5.0	50.00		101%	75	125				
Cadmium	50.74	1.0	50.00		101%	75	125				
Chromium	57.81	5.0	50.00	9.28	97%	75	125				
Lead	51.27	5.0	50.00		103%	75	125				
Nickel	58.57	5.0	50.00	11.44	94%	75	125				
Silver	24.21	5.0	25.00		97%	75	125				
Sample ID: **0707362-19A-MSD**	Batch ID: 14254				Test Code: SW6010B			Date Analyzed: 07/30/07 21:50			
Client ID: **B13-30**					Units: mg/Kg			Date Prepared: 7/30/07			
Arsenic	50.52	5.0	50.00		101%	75	125	50.43	0%	20	
Cadmium	50.21	1.0	50.00		100%	75	125	50.74	1%	20	
Chromium	60.04	5.0	50.00	9.28	102%	75	125	57.81	4%	20	
Lead	54.28	5.0	50.00		109%	75	125	51.27	6%	20	
Nickel	61.67	5.0	50.00	11.44	100%	75	125	58.57	5%	20	
Silver	24.20	5.0	25.00		97%	75	125	24.21	0%	20	
Sample ID: **0707362-55A-MS**	Batch ID: 14255				Test Code: SW6010B			Date Analyzed: 07/30/07 23:35			
Client ID: **B1-10**					Units: mg/Kg			Date Prepared: 7/30/07			
Arsenic	53.68	5.0	50.00		107%	75	125				
Cadmium	50.09	1.0	50.00		100%	75	125				
Chromium	58.27	5.0	50.00	8.83	99%	75	125				
Lead	60.42	5.0	50.00	13.14	95%	75	125				
Nickel	59.11	5.0	50.00	10.88	96%	75	125				
Silver	24.45	5.0	25.00		98%	75	125				

TRANSWEST GEOCHEM

Date: 22-Aug-07

License No. AZM133/AZ0133

CLIENT: SCS Engineers
Work Order: 0707362
Project: Pioneer Paints/10204058.06

QC SUMMARY REPORT

Sample Matrix Spike Duplicate

Analyte	Result	PQL	SPK value	SPK Ref Val	% Rec	Low Limit	High Limit	RPD Ref Val	% RPD	RPD Limit	Qual
Sample ID: **0707362-55A-MSD**	Batch ID: 14255				Test Code: SW6010B			Date Analyzed: 07/30/07 23:38			
Client ID: **B1-10**					Units: mg/Kg			Date Prepared: 7/30/07			
Arsenic	54.80	5.0	50.00		110%	75	125	53.68	2%	20	
Cadmium	49.66	1.0	50.00		99%	75	125	50.09	1%	20	
Chromium	58.11	5.0	50.00	8.83	99%	75	125	58.27	0%	20	
Lead	62.49	5.0	50.00	13.14	99%	75	125	60.42	3%	20	
Nickel	58.98	5.0	50.00	10.88	96%	75	125	59.11	0%	20	
Silver	24.81	5.0	25.00		99%	75	125	24.45	1%	20	
Sample ID: **0707362-98A-MS**	Batch ID: 14317				Test Code: SW6010B			Date Analyzed: 08/05/07 23:08			
Client ID: **B8-30**					Units: mg/Kg			Date Prepared: 8/3/07			
Arsenic	50.79	5.0	50.00		102%	75	125				
Cadmium	52.08	1.0	50.00		104%	75	125				
Chromium	52.42	5.0	50.00		105%	75	125				
Lead	53.19	5.0	50.00		106%	75	125				
Nickel	51.28	5.0	50.00		103%	75	125				
Silver	23.52	5.0	25.00		94%	75	125				
Sample ID: **0707362-98A-MSD**	Batch ID: 14317				Test Code: SW6010B			Date Analyzed: 08/05/07 23:11			
Client ID: **B8-30**					Units: mg/Kg			Date Prepared: 8/3/07			
Arsenic	50.99	5.0	50.00		102%	75	125	50.79	0%	20	
Cadmium	51.95	1.0	50.00		104%	75	125	52.08	0%	20	
Chromium	52.58	5.0	50.00		105%	75	125	52.42	0%	20	
Lead	54.74	5.0	50.00		109%	75	125	53.19	3%	20	
Nickel	51.39	5.0	50.00		103%	75	125	51.28	0%	20	
Silver	23.62	5.0	25.00		94%	75	125	23.52	0%	20	
Sample ID: **0707362-04A-MS**	Batch ID: 14251				Test Code: SW7471A			Date Analyzed: 07/27/07 00:00			
Client ID: **B15-20**					Units: mg/Kg			Date Prepared: 7/27/07			
Mercury	0.9500	0.083	0.8333		114%	81	126				
Sample ID: **0707362-04A-MSD**	Batch ID: 14251				Test Code: SW7471A			Date Analyzed: 07/27/07 00:00			
Client ID: **B15-20**					Units: mg/Kg			Date Prepared: 7/27/07			
Mercury	0.9183	0.083	0.8333		110%	81	126	0.95	3%	20	
Sample ID: **0707362-118A-MS**	Batch ID: 14280				Test Code: SW7471A			Date Analyzed: 07/31/07 00:00			
Client ID:					Units: mg/Kg			Date Prepared: 7/31/07			
Mercury	0.9683	0.083	0.8333	0.28	83%	81	126				
Sample ID: **0707362-118A-MSD**	Batch ID: 14280				Test Code: SW7471A			Date Analyzed: 07/31/07 00:00			
Client ID:					Units: mg/Kg			Date Prepared: 7/31/07			
Mercury	0.9800	0.083	0.8333	0.28	84%	81	126	0.9683	1%	20	

TRANSWEST GEOCHEM

Date: 22-Aug-07

License No. AZM133/AZ0133

CLIENT: SCS Engineers
Work Order: 0707362
Project: Pioneer Paints/10204058.06

QC SUMMARY REPORT

Sample Matrix Spike

Analyte	Result	PQL	SPK value	SPK Ref Val	% Rec	Low Limit	High Limit	RPD Ref Val	% RPD	RPD Limit	Qual
Sample ID: **0707362-35A-MS**	Batch ID: 14252				Test Code: SW7471A				Date Analyzed: 07/27/07 00:00		
Client ID: **B19-10**					Units: mg/Kg				Date Prepared: 7/27/07		
Mercury	0.9717	0.083	0.8333		117%	81	126				
Sample ID: **0707362-35A-MSD**	Batch ID: 14252				Test Code: SW7471A				Date Analyzed: 07/27/07 00:00		
Client ID: **B19-10**					Units: mg/Kg				Date Prepared: 7/27/07		
Mercury	0.9517	0.083	0.8333		114%	81	126	0.9717	2%	20	
Sample ID: **0707572-20A-MS**	Batch ID: 14279				Test Code: SW7471A				Date Analyzed: 07/31/07 00:00		
Client ID:					Units: mg/Kg				Date Prepared: 7/31/07		
Mercury	0.9967	0.083	0.8333		120%	81	126				
Sample ID: **0707572-20A-MSD**	Batch ID: 14279				Test Code: SW7471A				Date Analyzed: 07/31/07 00:00		
Client ID:					Units: mg/Kg				Date Prepared: 7/31/07		
Mercury	0.9633	0.083	0.8333		116%	81	126	0.9967	3%	20	
Sample ID: **0707642-01B-MS**	Batch ID: 14344				Test Code: SW7471A				Date Analyzed: 08/07/07 00:00		
Client ID:					Units: mg/Kg				Date Prepared: 8/7/07		
Mercury	0.9367	0.083	0.8333		112%	81	126				
Sample ID: **0707642-01B-MSD**	Batch ID: 14344				Test Code: SW7471A				Date Analyzed: 08/07/07 00:00		
Client ID:					Units: mg/Kg				Date Prepared: 8/7/07		
Mercury	0.9333	0.083	0.8333		112%	81	126	0.9367	0%	20	
Sample ID: **0707362-01AS**	Batch ID: 5GC9070717				Test Code: 8015AZ				Date Analyzed: 07/17/07 00:00		
Client ID: **B15-5**					Units: mg/Kg				Date Prepared: 7/17/07		
C10-C22 DRO	483	30	500		97%	61	121				
o-Terphenyl	11.7	N/A	10.0		117%	70	130				
Sample ID: **0707362-01ASD**	Batch ID: 5GC9070717				Test Code: 8015AZ				Date Analyzed: 07/17/07 00:00		
Client ID: **B15-5**					Units: mg/Kg				Date Prepared: 7/17/07		
C10-C22 DRO	494	30	500		99%	61	121	483	2%	20	
o-Terphenyl	11.9	N/A	10.0		119%	70	130				
Sample ID: **0707362-108AS**	Batch ID: 3GC7070725				Test Code: 8015AZ				Date Analyzed: 07/25/07 00:00		
Client ID:					Units: mg/Kg				Date Prepared: 7/25/07		
C10-C22 DRO	420	30	500		84%	61	121				
o-Terphenyl	9.50	N/A	10.0		95%	70	130				
Sample ID: **0707362-108ASD**	Batch ID: 3GC7070725				Test Code: 8015AZ				Date Analyzed: 07/25/07 00:00		
Client ID:					Units: mg/Kg				Date Prepared: 7/25/07		
C10-C22 DRO	470	30	500		94%	61	121	420	11%	20	
o-Terphenyl	9.60	N/A	10.0		96%	70	130				

TRANSWEST GEOCHEM

Date: 22-Aug-07

License No. AZM133/AZ0133

CLIENT: SCS Engineers
Work Order: 0707362
Project: Pioneer Paints/10204058.06

QC SUMMARY REPORT

Sample Matrix Spike

Analyte	Result	PQL	SPK value	SPK Ref Val	% Rec	Low Limit	High Limit	RPD Ref Val	% RPD	RPD Limit	Qual
Sample ID: **0707362-24AS**	Batch ID: 5GC9070718			Test Code: 8015AZ				Date Analyzed: 07/18/07 00:00			
Client ID: **B12-30**				Units: mg/Kg				Date Prepared: 7/18/07			
C10-C22 DRO	474	30	500		95%	61	121				
o-Terphenyl	10.6	N/A	10.0		106%	70	130				
Sample ID: **0707362-24ASD**	Batch ID: 5GC9070718			Test Code: 8015AZ				Date Analyzed: 07/18/07 00:00			
Client ID: **B12-30**				Units: mg/Kg				Date Prepared: 7/18/07			
C10-C22 DRO	503	30	500		101%	61	121	474	6%	20	
o-Terphenyl	10.8	N/A	10.0		108%	70	130				
Sample ID: **0707362-35AS**	Batch ID: 5GC9070719			Test Code: 8015AZ				Date Analyzed: 07/19/07 00:00			
Client ID: **B19-10**				Units: mg/Kg				Date Prepared: 7/19/07			
C10-C22 DRO	481	30	500		96%	61	121				
o-Terphenyl	10.6	N/A	10.0		106%	70	130				
Sample ID: **0707362-35ASD**	Batch ID: 5GC9070719			Test Code: 8015AZ				Date Analyzed: 07/19/07 00:00			
Client ID: **B19-10**				Units: mg/Kg				Date Prepared: 7/19/07			
C10-C22 DRO	476	30	500		95%	61	121	481	1%	20	
o-Terphenyl	10.4	N/A	10.0		104%	70	130				
Sample ID: **0707362-63AS**	Batch ID: 5GC9070720			Test Code: 8015AZ				Date Analyzed: 07/20/07 00:00			
Client ID: **B2-10**				Units: mg/Kg				Date Prepared: 7/20/07			
C10-C22 DRO	487	30	500		97%	61	121				
o-Terphenyl	9.50	N/A	10.0		95%	70	130				
Sample ID: **0707362-63ASD**	Batch ID: 5GC9070720			Test Code: 8015AZ				Date Analyzed: 07/20/07 00:00			
Client ID: **B2-10**				Units: mg/Kg				Date Prepared: 7/20/07			
C10-C22 DRO	461	30	500		92%	61	121	487	5%	20	
o-Terphenyl	9.30	N/A	10.0		93%	70	130				
Sample ID: **0707362-72AS**	Batch ID: 3GC7070723			Test Code: 8015AZ				Date Analyzed: 07/23/07 00:00			
Client ID: **B6-10**				Units: mg/Kg				Date Prepared: 7/23/07			
C10-C22 DRO	520	30	500		104%	61	121				
o-Terphenyl	11.1	N/A	10.0		111%	70	130				
Sample ID: **0707362-72ASD**	Batch ID: 3GC7070723			Test Code: 8015AZ				Date Analyzed: 07/23/07 00:00			
Client ID: **B6-10**				Units: mg/Kg				Date Prepared: 7/23/07			
C10-C22 DRO	550	30	500		110%	61	121	520	6%	20	
o-Terphenyl	11.5	N/A	10.0		115%	70	130				
Sample ID: **0707362-73AS**	Batch ID: 3GC7070724			Test Code: 8015AZ				Date Analyzed: 07/24/07 00:00			
Client ID: **B6-15**				Units: mg/Kg				Date Prepared: 7/24/07			
C10-C22 DRO	510	30	500	69	88%	61	121				
o-Terphenyl	10.4	N/A	10.0		104%	70	130				

TRANSWEST GEOCHEM

Date: 22-Aug-07

License No. AZM133/AZ0133

CLIENT: SCS Engineers
Work Order: 0707362
Project: Pioneer Paints/10204058.06

QC SUMMARY REPORT

Sample Matrix Spike Duplicate

Analyte	Result	PQL	SPK value	SPK Ref Val	% Rec	Low Limit	High Limit	RPD Ref Val	% RPD	RPD Limit	Qual
Sample ID: **0707362-73ASD**	Batch ID: 3GC7070724			Test Code: 8015AZ				Date Analyzed: 07/24/07 00:00			
Client ID: **B6-15**				Units: mg/Kg				Date Prepared: 7/24/07			
C10-C22 DRO	510	30	500	69	88%	61	121	510	0%	20	
o-Terphenyl	10.4	N/A	10.0		104%	70	130				
Sample ID: **0707362-01AS**	Batch ID: 5GC8070717			Test Code: SW8021B				Date Analyzed: 07/17/07 00:00			
Client ID: **B15-5**				Units: mg/Kg				Date Prepared: 7/17/07			
Benzene	0.4300	0.050	0.5000		86%	63	124				
Ethylbenzene	0.4200	0.10	0.5000	0.24	36%	70	130				M2
Toluene	0.4500	0.10	0.5000		90%	66	127				
Xylenes, total	1.2175	0.15	1.500	0.6077	41%	65	130				M2
Bromofluorobenzene	0.9000	N/A	1.000		90%	61	135				
Sample ID: **0707362-01ASD**	Batch ID: 5GC8070717			Test Code: SW8021B				Date Analyzed: 07/17/07 00:00			
Client ID: **B15-5**				Units: mg/Kg				Date Prepared: 7/17/07			
Benzene	0.4400	0.050	0.5000		88%	63	124	0.43	2%	20	
Ethylbenzene	0.4300	0.10	0.5000	0.24	38%	70	130	0.42	2%	22	M2
Toluene	0.4600	0.10	0.5000		92%	66	127	0.45	2%	20	
Xylenes, total	1.2523	0.15	1.500	0.6077	43%	65	130	1.217	3%	20	M2
Bromofluorobenzene	0.9200	N/A	1.000		92%	61	135				
Sample ID: **0707362-108AS**	Batch ID: 3GC6070725			Test Code: SW8021B				Date Analyzed: 07/25/07 00:00			
Client ID:				Units: mg/Kg				Date Prepared: 7/25/07			
Benzene	0.4200	0.050	0.5000		84%	63	124				
Ethylbenzene	0.4400	0.10	0.5000		88%	70	130				
Toluene	0.4500	0.10	0.5000		90%	66	127				
Xylenes, total	1.308	0.15	1.500		87%	65	130				
Bromofluorobenzene	1.130	N/A	1.000		113%	61	135				
Sample ID: **0707362-108ASD**	Batch ID: 3GC6070725			Test Code: SW8021B				Date Analyzed: 07/25/07 00:00			
Client ID:				Units: mg/Kg				Date Prepared: 7/25/07			
Benzene	0.4300	0.050	0.5000		86%	63	124	0.42	2%	20	
Ethylbenzene	0.4600	0.10	0.5000		92%	70	130	0.44	4%	22	
Toluene	0.4600	0.10	0.5000		92%	66	127	0.45	2%	20	
Xylenes, total	1.3559	0.15	1.500		90%	65	130	1.308	4%	20	
Bromofluorobenzene	1.170	N/A	1.000		117%	61	135				
Sample ID: **0707362-24AS**	Batch ID: 5GC8070718			Test Code: SW8021B				Date Analyzed: 07/18/07 00:00			
Client ID: **B12-30**				Units: mg/Kg				Date Prepared: 7/18/07			
Benzene	0.4500	0.050	0.5000		90%	63	124				
Ethylbenzene	0.4100	0.10	0.5000		82%	70	130				
Toluene	0.4500	0.10	0.5000		90%	66	127				
Xylenes, total	1.2211	0.15	1.500		81%	65	130				
Bromofluorobenzene	0.8800	N/A	1.000		88%	61	135				

TRANSWEST GEOCHEM

Date: 22-Aug-07

License No. AZM133/AZ0133

CLIENT: SCS Engineers
Work Order: 0707362
Project: Pioneer Paints/10204058.06

QC SUMMARY REPORT

Sample Matrix Spike Duplicate

Analyte	Result	PQL	SPK value	SPK Ref Val	% Rec	Low Limit	High Limit	RPD Ref Val	% RPD	RPD Limit	Qual
Sample ID: **0707362-24ASD**	Batch ID: 5GC8070718			Test Code: SW8021B				Date Analyzed: 07/18/07 00:00			
Client ID: **B12-30**				Units: mg/Kg				Date Prepared: 7/18/07			
Benzene	0.4900	0.050	0.5000		98%	63	124	0.45	9%	20	
Ethylbenzene	0.4300	0.10	0.5000		86%	70	130	0.41	5%	22	
Toluene	0.4700	0.10	0.5000		94%	66	127	0.45	4%	20	
Xylenes, total	1.2984	0.15	1.500		87%	65	130	1.221	6%	20	
Bromofluorobenzene	1.070	N/A	1.000		107%	61	135				
Sample ID: **0707362-35AS**	Batch ID: 5GC8070719			Test Code: SW8021B				Date Analyzed: 07/19/07 00:00			
Client ID: **B19-10**				Units: mg/Kg				Date Prepared: 7/19/07			
Benzene	0.4300	0.050	0.5000		86%	63	124				
Ethylbenzene	0.4000	0.10	0.5000		80%	70	130				
Toluene	0.4400	0.10	0.5000		88%	66	127				
Xylenes, total	1.1448	0.15	1.500		76%	65	130				
Bromofluorobenzene	0.7300	N/A	1.000		73%	61	135				
Sample ID: **0707362-35ASD**	Batch ID: 5GC8070719			Test Code: SW8021B				Date Analyzed: 07/19/07 00:00			
Client ID: **B19-10**				Units: mg/Kg				Date Prepared: 7/19/07			
Benzene	0.5100	0.050	0.5000		102%	63	124	0.43	17%	20	
Ethylbenzene	0.4700	0.10	0.5000		94%	70	130	0.4	16%	22	
Toluene	0.5000	0.10	0.5000		100%	66	127	0.44	13%	20	
Xylenes, total	1.3659	0.15	1.500		91%	65	130	1.145	18%	20	
Bromofluorobenzene	0.9400	N/A	1.000		94%	61	135				
Sample ID: **0707362-63AS**	Batch ID: 5GC8070720			Test Code: SW8021B				Date Analyzed: 07/20/07 00:00			
Client ID: **B2-10**				Units: mg/Kg				Date Prepared: 7/20/07			
Benzene	0.4700	0.050	0.5000		94%	63	124				
Ethylbenzene	0.4200	0.10	0.5000		84%	70	130				
Toluene	0.4500	0.10	0.5000		90%	66	127				
Xylenes, total	1.2195	0.15	1.500		81%	65	130				
Bromofluorobenzene	0.8100	N/A	1.000		81%	61	135				
Sample ID: **0707362-63ASD**	Batch ID: 5GC8070720			Test Code: SW8021B				Date Analyzed: 07/20/07 00:00			
Client ID: **B2-10**				Units: mg/Kg				Date Prepared: 7/20/07			
Benzene	0.4400	0.050	0.5000		88%	63	124	0.47	7%	20	
Ethylbenzene	0.4100	0.10	0.5000		82%	70	130	0.42	2%	22	
Toluene	0.4400	0.10	0.5000		88%	66	127	0.45	2%	20	
Xylenes, total	1.1986	0.15	1.500		80%	65	130	1.22	2%	20	
Bromofluorobenzene	0.7900	N/A	1.000		79%	61	135				

TRANSWEST GEOCHEM

Date: 22-Aug-07

License No. AZM133/AZ0133

CLIENT: SCS Engineers
Work Order: 0707362
Project: Pioneer Paints/10204058.06

QC SUMMARY REPORT

Sample Matrix Spike

Analyte	Result	PQL	SPK value	SPK Ref Val	% Rec	Low Limit	High Limit	RPD Ref Val	% RPD	RPD Limit	Qual
Sample ID: **0707362-72AS**	Batch ID: 3GC6070723			Test Code: SW8021B				Date Analyzed: 07/23/07 00:00			
Client ID: **B6-10**				Units: mg/Kg				Date Prepared: 7/23/07			
Benzene	0.4500	0.050	0.5000		90%	63	124				
Ethylbenzene	0.4600	0.10	0.5000		92%	70	130				
Toluene	0.4700	0.10	0.5000		94%	66	127				
Xylenes, total	1.3619	0.15	1.500		91%	65	130				
Bromofluorobenzene	0.9800	N/A	1.000		98%	61	135				
Sample ID: **0707362-72ASD**	Batch ID: 3GC6070723			Test Code: SW8021B				Date Analyzed: 07/23/07 00:00			
Client ID: **B6-10**				Units: mg/Kg				Date Prepared: 7/23/07			
Benzene	0.4500	0.050	0.5000		90%	63	124	0.45	0%	20	
Ethylbenzene	0.4600	0.10	0.5000		92%	70	130	0.46	0%	22	
Toluene	0.4600	0.10	0.5000		92%	66	127	0.47	2%	20	
Xylenes, total	1.3553	0.15	1.500		90%	65	130	1.362	1%	20	
Bromofluorobenzene	0.9700	N/A	1.000		97%	61	135				
Sample ID: **0707362-73AS**	Batch ID: 3GC6070724			Test Code: SW8021B				Date Analyzed: 07/24/07 00:00			
Client ID: **B6-15**				Units: mg/Kg				Date Prepared: 7/24/07			
Benzene	0.4400	0.050	0.5000		88%	63	124				
Ethylbenzene	0.4600	0.10	0.5000		92%	70	130				
Toluene	0.4600	0.10	0.5000		92%	66	127				
Xylenes, total	1.3686	0.15	1.500		91%	65	130				
Bromofluorobenzene	1.020	N/A	1.000		102%	61	135				
Sample ID: **0707362-73ASD**	Batch ID: 3GC6070724			Test Code: SW8021B				Date Analyzed: 07/24/07 00:00			
Client ID: **B6-15**				Units: mg/Kg				Date Prepared: 7/24/07			
Benzene	0.4400	0.050	0.5000		88%	63	124	0.44	0%	20	
Ethylbenzene	0.4600	0.10	0.5000		92%	70	130	0.46	0%	22	
Toluene	0.4600	0.10	0.5000		92%	66	127	0.46	0%	20	
Xylenes, total	1.3792	0.15	1.500		92%	65	130	1.369	1%	20	
Bromofluorobenzene	0.9900	N/A	1.000		99%	61	135				

TRANSWEST GEOCHEM

Date: 22-Aug-07

License No. AZM133/AZ0133

CLIENT: SCS Engineers
Work Order: 0707362
Project: Pioneer Paints/10204058.06

QC SUMMARY REPORT

Sample Matrix Spike

Sample ID: **0707573-04A-MS** Batch ID: R70727A Test Code: SW8260B Date Analyzed: 07/27/07 14:59
Client ID: Units: µg/L Date Prepared: N/A

Analyte	Result	PQL	SPK value	SPK Ref Val	% Rec	Low Limit	High Limit	RPD Ref Val	% RPD	RPD Limit	Qual
Acetone	22.10	20	20.00		111%	35	140				
Benzene	18.48	0.50	20.00		92%	70	130				
Bromobenzene	17.75	1.5	20.00		89%	70	130				
Bromochloromethane	17.27	0.50	20.00		86%	70	130				
Bromodichloromethane	18.36	0.50	20.00		92%	70	130				
Bromoform	18.45	1.0	20.00		92%	70	130				
Bromomethane	17.62	5.0	20.00		88%	60	138				
2-Butanone	18.88	5.0	20.00		94%	51	130				
n-Butylbenzene	23.28	2.5	20.00		116%	70	130				
sec-Butylbenzene	22.94	1.5	20.00		115%	70	130				
tert-Butylbenzene	22.14	2.5	20.00		111%	70	130				
Carbon disulfide	17.86	0.50	20.00		89%	57	171				
Carbon tetrachloride	20.15	0.50	20.00		101%	70	130				
Chlorobenzene	18.62	0.50	20.00		93%	70	130				
Dibromochloromethane	19.12	0.50	20.00		96%	70	130				
Chloroethane	18.14	5.0	20.00		91%	69	133				
Chloroform	17.78	0.50	20.00		89%	70	130				
Chloromethane	13.73	5.0	20.00		69%	43	137				
2-Chlorotoluene	19.26	1.5	20.00		96%	70	130				
4-Chlorotoluene	19.68	2.0	20.00		98%	70	130				
1,2-Dibromo-3-chloropropane	20.06	2.0	20.00		100%	59	120				
1,2-Dibromoethane	18.26	0.50	20.00		91%	70	130				
Dibromomethane	17.32	0.50	20.00		87%	70	130				
1,2-Dichlorobenzene	19.13	1.5	20.00		96%	70	130				
1,3-Dichlorobenzene	19.11	1.5	20.00		96%	70	130				
1,4-Dichlorobenzene	18.82	1.5	20.00		94%	70	130				
Dichlorodifluoromethane	13.88	2.0	20.00		69%	21	155				
1,1-Dichloroethane	18.19	1.0	20.00		91%	70	130				
1,2-Dichloroethane	18.06	1.0	20.00		90%	64	126				
1,1-Dichloroethene	19.10	0.50	20.00		96%	70	130				
cis-1,2-Dichloroethene	18.09	0.50	20.00		90%	70	130				
trans-1,2-Dichloroethene	18.34	0.50	20.00		92%	70	130				
1,2-Dichloropropane	18.31	0.50	20.00		92%	70	130				
1,3-Dichloropropane	17.28	1.0	20.00		86%	70	130				
2,2-Dichloropropane	20.60	0.50	20.00		103%	47	153				
1,1-Dichloropropene	20.07	1.0	20.00		100%	68	130				
cis-1,3-Dichloropropene	19.10	1.0	20.00		96%	70	130				
trans-1,3-Dichloropropene	20.88	0.50	20.00		104%	70	130				
Ethylbenzene	19.61	2.0	20.00		98%	70	130				
Hexachlorobutadiene	25.94	5.0	20.00		130%	64	159				
2-Hexanone	19.03	5.0	20.00		95%	56	117				
Iodomethane	18.15	2.0	20.00		91%	48	178				
Isopropylbenzene	24.92	2.5	20.00		125%	70	130				

TRANSWEST GEOCHEM

Date: 22-Aug-07

License No. AZM133/AZ0133

CLIENT: SCS Engineers
Work Order: 0707362
Project: Pioneer Paints/10204058.06

QC SUMMARY REPORT

Sample Matrix Spike

Analyte	Result	PQL	SPK value	SPK Ref Val	% Rec	Low Limit	High Limit	RPD Ref Val	% RPD	RPD Limit	Qual
4-Isopropyltoluene	23.39	1.5	20.00		117%	70	130				
Methylene chloride	16.87	3.0	20.00		84%	70	130				
4-Methyl-2-pentanone	19.19	5.0	20.00		96%	59	122				
Methyl tert-butyl ether	18.76	2.0	20.00		94%	70	130				
Naphthalene	21.08	5.0	20.00		105%	48	151				
n-Propylbenzene	21.66	2.0	20.00		108%	70	130				
Styrene	20.99	1.0	20.00		105%	70	130				
1,1,1,2-Tetrachloroethane	19.26	0.50	20.00		96%	70	130				
1,1,2,2-Tetrachloroethane	17.72	0.50	20.00		89%	70	130				
Tetrachloroethene	19.81	0.50	20.00		99%	70	130				
Toluene	18.40	3.0	20.00		92%	70	130				
1,2,3-Trichlorobenzene	25.44	5.0	20.00		127%	56	148				
1,2,4-Trichlorobenzene	23.21	5.0	20.00		116%	59	137				
1,1,1-Trichloroethane	19.15	0.50	20.00		96%	70	130				
1,1,2-Trichloroethane	17.53	0.50	20.00		88%	70	130				
Trichloroethene	18.66	0.50	20.00		93%	70	130				
Trichlorofluoromethane	17.62	2.0	20.00		88%	76	138				
1,2,3-Trichloropropane	16.27	1.0	20.00		81%	70	130				
1,2,4-Trimethylbenzene	21.23	2.0	20.00		106%	63	139				
1,3,5-Trimethylbenzene	21.68	1.5	20.00		108%	70	130				
Vinyl acetate	18.51	5.0	20.00		93%	34	155				
Vinyl chloride	19.04	0.50	20.00		95%	59	153				
Xylenes, Total	60.68	3.0	60.00		101%	72	132				
4-Bromofluorobenzene	44.05	N/A	50.00		88%	70	130				
Dibromofluoromethane	43.69	N/A	50.00		87%	70	130				
1,2-Dichloroethane-d4	42.91	N/A	50.00		86%	70	130				
Toluene-d8	43.57	N/A	50.00		87%	70	130				

TRANSWEST GEOCHEM

Date: 22-Aug-07

License No. AZM133/AZ0133

CLIENT: SCS Engineers
Work Order: 0707362
Project: Pioneer Paints/10204058.06

QC SUMMARY REPORT

Sample Matrix Spike Duplicate

Sample ID: **0707573-04A-MSD** Batch ID: R70727A Test Code: SW8260B Date Analyzed: 07/27/07 15:33

Client ID: Units: µg/L Date Prepared: N/A

Analyte	Result	PQL	SPK value	SPK Ref Val	% Rec	Low Limit	High Limit	RPD Ref Val	% RPD	RPD Limit	Qual
Acetone	23.72	20	20.00		119%	35	140	22.1	7%	24	
Benzene	18.44	0.50	20.00		92%	70	130	18.48	0%	20	
Bromobenzene	17.92	1.5	20.00		90%	70	130	17.75	1%	20	
Bromochloromethane	18.10	0.50	20.00		91%	70	130	17.27	5%	20	
Bromodichloromethane	18.77	0.50	20.00		94%	70	130	18.36	2%	20	
Bromoform	19.45	1.0	20.00		97%	70	130	18.45	5%	20	
Bromomethane	20.48	5.0	20.00		102%	60	138	17.62	15%	21	
2-Butanone	19.66	5.0	20.00		98%	51	130	18.88	4%	29	
n-Butylbenzene	23.91	2.5	20.00		120%	70	130	23.28	3%	20	
sec-Butylbenzene	23.27	1.5	20.00		116%	70	130	22.94	1%	20	
tert-Butylbenzene	22.68	2.5	20.00		113%	70	130	22.14	2%	20	
Carbon disulfide	18.37	0.50	20.00		92%	57	171	17.86	3%	20	
Carbon tetrachloride	20.85	0.50	20.00		104%	70	130	20.15	3%	20	
Chlorobenzene	18.91	0.50	20.00		95%	70	130	18.62	2%	20	
Dibromochloromethane	19.72	0.50	20.00		99%	70	130	19.12	3%	20	
Chloroethane	20.44	5.0	20.00		102%	69	133	18.14	12%	20	
Chloroform	18.60	0.50	20.00		93%	70	130	17.78	5%	20	
Chloromethane	15.09	5.0	20.00		75%	43	137	13.73	9%	20	
2-Chlorotoluene	19.68	1.5	20.00		98%	70	130	19.26	2%	20	
4-Chlorotoluene	19.93	2.0	20.00		100%	70	130	19.68	1%	20	
1,2-Dibromo-3-chloropropane	21.32	2.0	20.00		107%	59	120	20.06	6%	20	
1,2-Dibromoethane	18.67	0.50	20.00		93%	70	130	18.26	2%	20	
Dibromomethane	17.97	0.50	20.00		90%	70	130	17.32	4%	20	
1,2-Dichlorobenzene	19.72	1.5	20.00		99%	70	130	19.13	3%	20	
1,3-Dichlorobenzene	19.51	1.5	20.00		98%	70	130	19.11	2%	20	
1,4-Dichlorobenzene	19.38	1.5	20.00		97%	70	130	18.82	3%	20	
Dichlorodifluoromethane	13.80	2.0	20.00		69%	21	155	13.88	1%	20	
1,1-Dichloroethane	18.96	1.0	20.00		95%	70	130	18.19	4%	20	
1,2-Dichloroethane	18.43	1.0	20.00		92%	64	126	18.06	2%	20	
1,1-Dichloroethene	19.74	0.50	20.00		99%	70	130	19.1	3%	20	
cis-1,2-Dichloroethene	18.68	0.50	20.00		93%	70	130	18.09	3%	20	
trans-1,2-Dichloroethene	19.08	0.50	20.00		95%	70	130	18.34	4%	20	
1,2-Dichloropropane	18.52	0.50	20.00		93%	70	130	18.31	1%	20	
1,3-Dichloropropane	17.56	1.0	20.00		88%	70	130	17.28	2%	20	
2,2-Dichloropropane	20.99	0.50	20.00		105%	47	153	20.6	2%	20	
1,1-Dichloropropene	20.64	1.0	20.00		103%	68	130	20.07	3%	20	
cis-1,3-Dichloropropene	19.71	1.0	20.00		99%	70	130	19.1	3%	20	
trans-1,3-Dichloropropene	21.66	0.50	20.00		108%	70	130	20.88	4%	20	
Ethylbenzene	19.96	2.0	20.00		100%	70	130	19.61	2%	20	
Hexachlorobutadiene	27.38	5.0	20.00		137%	64	159	25.94	5%	20	
2-Hexanone	19.79	5.0	20.00		99%	56	117	19.03	4%	20	
Iodomethane	18.92	2.0	20.00		95%	48	178	18.15	4%	20	
Isopropylbenzene	25.69	2.5	20.00		128%	70	130	24.92	3%	20	

TRANSWEST GEOCHEM

Date: 22-Aug-07

License No. AZM133/AZ0133

CLIENT: SCS Engineers
Work Order: 0707362
Project: Pioneer Paints/10204058.06

QC SUMMARY REPORT

Sample Matrix Spike Duplicate

Analyte	Result	PQL	SPK value	SPK Ref Val	% Rec	Low Limit	High Limit	RPD Ref Val	% RPD	RPD Limit	Qual
4-Isopropyltoluene	23.92	1.5	20.00		120%	70	130	23.39	2%	20	
Methylene chloride	17.67	3.0	20.00		88%	70	130	16.87	5%	20	
4-Methyl-2-pentanone	20.09	5.0	20.00		100%	59	122	19.19	5%	20	
Methyl tert-butyl ether	19.54	2.0	20.00		98%	70	130	18.76	4%	20	
Naphthalene	21.90	5.0	20.00		110%	48	151	21.08	4%	35	
n-Propylbenzene	21.91	2.0	20.00		110%	70	130	21.66	1%	20	
Styrene	21.55	1.0	20.00		108%	70	130	20.99	3%	20	
1,1,1,2-Tetrachloroethane	20.11	0.50	20.00		101%	70	130	19.26	4%	20	
1,1,2,2-Tetrachloroethane	18.13	0.50	20.00		91%	70	130	17.72	2%	20	
Tetrachloroethene	20.30	0.50	20.00		102%	70	130	19.81	2%	20	
Toluene	18.70	3.0	20.00		94%	70	130	18.4	2%	20	
1,2,3-Trichlorobenzene	26.53	5.0	20.00		133%	56	148	25.44	4%	27	
1,2,4-Trichlorobenzene	24.40	5.0	20.00		122%	59	137	23.21	5%	20	
1,1,1-Trichloroethane	20.01	0.50	20.00		100%	70	130	19.15	4%	20	
1,1,2-Trichloroethane	17.96	0.50	20.00		90%	70	130	17.53	2%	20	
Trichloroethene	18.89	0.50	20.00		94%	70	130	18.66	1%	20	
Trichlorofluoromethane	18.47	2.0	20.00		92%	76	138	17.62	5%	20	
1,2,3-Trichloropropane	16.84	1.0	20.00		84%	70	130	16.27	3%	20	
1,2,4-Trimethylbenzene	21.52	2.0	20.00		108%	63	139	21.23	1%	20	
1,3,5-Trimethylbenzene	22.03	1.5	20.00		110%	70	130	21.68	2%	20	
Vinyl acetate	18.91	5.0	20.00		95%	34	155	18.51	2%	20	
Vinyl chloride	19.91	0.50	20.00		100%	59	153	19.04	4%	20	
Xylenes, Total	61.86	3.0	60.00		103%	72	132	60.68	2%	20	
4-Bromofluorobenzene	44.46	N/A	50.00		89%	70	130				
Dibromofluoromethane	44.46	N/A	50.00		89%	70	130				
1,2-Dichloroethane-d4	43.40	N/A	50.00		87%	70	130				
Toluene-d8	43.24	N/A	50.00		86%	70	130				

TRANSWEST GEOCHEM

Date: 22-Aug-07

License No. AZM133/AZ0133

CLIENT: SCS Engineers
Work Order: 0707362
Project: Pioneer Paints/10204058.06

QC SUMMARY REPORT

Sample Matrix Spike

Sample ID: **0707606-05A-MS** Batch ID: R70731A Test Code: SW8260B Date Analyzed: 07/31/07 19:58

Client ID: Units: µg/L Date Prepared: N/A

Analyte	Result	PQL	SPK value	SPK Ref Val	% Rec	Low Limit	High Limit	RPD Ref Val	% RPD	RPD Limit	Qual
Acetone	18.32	10	20.00		92%	35	140				
Benzene	16.35	0.50	20.00		82%	70	130				
Bromobenzene	15.83	1.5	20.00		79%	70	130				
Bromochloromethane	15.88	0.50	20.00		79%	70	130				
Bromodichloromethane	16.62	0.50	20.00		83%	70	130				
Bromoform	17.18	1.0	20.00		86%	70	130				
Bromomethane	16.75	5.0	20.00		84%	60	138				
2-Butanone	17.24	5.0	20.00		86%	51	130				
n-Butylbenzene	20.18	2.5	20.00		101%	70	130				
sec-Butylbenzene	20.17	1.5	20.00		101%	70	130				
tert-Butylbenzene	19.42	2.5	20.00		97%	70	130				
Carbon disulfide	15.99	0.50	20.00		80%	57	171				
Carbon tetrachloride	18.34	0.50	20.00		92%	70	130				
Chlorobenzene	16.66	0.50	20.00		83%	70	130				
Dibromochloromethane	17.16	0.50	20.00		86%	70	130				
Chloroethane	17.41	5.0	20.00		87%	69	133				
Chloroform	16.50	0.50	20.00		83%	70	130				
Chloromethane	12.07	5.0	20.00		60%	43	137				
2-Chlorotoluene	17.50	1.5	20.00		88%	70	130				
4-Chlorotoluene	17.76	2.0	20.00		89%	70	130				
1,2-Dibromo-3-chloropropane	17.87	2.0	20.00		89%	59	120				
1,2-Dibromoethane	16.32	0.50	20.00		82%	70	130				
Dibromomethane	15.64	0.50	20.00		78%	70	130				
1,2-Dichlorobenzene	17.27	1.5	20.00		86%	70	130				
1,3-Dichlorobenzene	17.31	1.5	20.00		87%	70	130				
1,4-Dichlorobenzene	17.25	1.5	20.00		86%	70	130				
Dichlorodifluoromethane	10.93	2.0	20.00		55%	21	155				
1,1-Dichloroethane	19.33	1.0	20.00	2.26	85%	70	130				
1,2-Dichloroethane	16.57	1.0	20.00		83%	64	126				
1,1-Dichloroethene	16.95	0.50	20.00		85%	70	130				
cis-1,2-Dichloroethene	16.61	0.50	20.00		83%	70	130				
trans-1,2-Dichloroethene	16.82	0.50	20.00		84%	70	130				
1,2-Dichloropropane	16.63	0.50	20.00		83%	70	130				
1,3-Dichloropropane	15.54	1.0	20.00		78%	70	130				
2,2-Dichloropropane	16.27	0.50	20.00		81%	47	153				
1,1-Dichloropropene	17.87	1.0	20.00		89%	68	130				
cis-1,3-Dichloropropene	17.06	1.0	20.00		85%	70	130				
trans-1,3-Dichloropropene	18.79	0.50	20.00		94%	70	130				
Ethylbenzene	17.17	2.0	20.00		86%	70	130				
Hexachlorobutadiene	22.27	5.0	20.00		111%	64	159				
2-Hexanone	16.91	5.0	20.00		85%	56	117				
Iodomethane	16.56	2.0	20.00		83%	48	178				
Isopropylbenzene	22.06	2.5	20.00		110%	70	130				

TRANSWEST GEOCHEM

Date: 22-Aug-07

License No. AZM133/AZ0133

CLIENT: SCS Engineers
Work Order: 0707362
Project: Pioneer Paints/10204058.06

QC SUMMARY REPORT

Sample Matrix Spike

Analyte	Result	PQL	SPK value	SPK Ref Val	% Rec	Low Limit	High Limit	RPD Ref Val	% RPD	RPD Limit	Qual
4-Isopropyltoluene	20.38	1.5	20.00		102%	70	130				
Methylene chloride	15.74	3.0	20.00		79%	70	130				
4-Methyl-2-pentanone	17.58	5.0	20.00		88%	59	122				
Methyl tert-butyl ether	16.84	2.0	20.00		84%	70	130				
Naphthalene	17.94	5.0	20.00		90%	48	151				
n-Propylbenzene	19.32	2.0	20.00		97%	70	130				
Styrene	19.35	1.0	20.00		97%	70	130				
1,1,1,2-Tetrachloroethane	17.61	0.50	20.00		88%	70	130				
1,1,2,2-Tetrachloroethane	16.30	0.50	20.00		81%	70	130				
Tetrachloroethene	17.55	0.50	20.00		88%	70	130				
Toluene	16.46	3.0	20.00		82%	70	130				
1,2,3-Trichlorobenzene	22.46	5.0	20.00		112%	56	148				
1,2,4-Trichlorobenzene	20.03	5.0	20.00		100%	59	137				
1,1,1-Trichloroethane	17.42	0.50	20.00		87%	70	130				
1,1,2-Trichloroethane	15.75	0.50	20.00		79%	70	130				
Trichloroethene	16.71	0.50	20.00		84%	70	130				
Trichlorofluoromethane	15.95	2.0	20.00		80%	76	138				
1,2,3-Trichloropropane	14.74	1.0	20.00		74%	70	130				
1,2,4-Trimethylbenzene	18.80	2.0	20.00		94%	63	139				
1,3,5-Trimethylbenzene	19.31	1.5	20.00		97%	70	130				
Vinyl acetate	15.19	5.0	20.00		76%	34	155				
Vinyl chloride	17.06	0.50	20.00	0.64	82%	59	153				
Xylenes, Total	53.74	3.0	60.00		90%	72	132				
4-Bromofluorobenzene	43.52	N/A	50.00		87%	70	130				
Dibromofluoromethane	44.14	N/A	50.00		88%	70	130				
1,2-Dichloroethane-d4	44.01	N/A	50.00		88%	70	130				
Toluene-d8	43.22	N/A	50.00		86%	70	130				

TRANSWEST GEOCHEM

Date: 22-Aug-07

License No. AZM133/AZ0133

CLIENT: SCS Engineers
Work Order: 0707362
Project: Pioneer Paints/10204058.06

QC SUMMARY REPORT

Sample Matrix Spike Duplicate

Analyte	Result	PQL	SPK value	SPK Ref Val	% Rec	Low Limit	High Limit	RPD Ref Val	% RPD	RPD Limit	Qual
Sample ID: **0707606-05A-MSD**	Batch ID: R70731A			Test Code: SW8260B				Date Analyzed: 07/31/07 20:32			
Client ID:				Units: µg/L				Date Prepared: N/A			
Acetone	20.69	10	20.00		103%	35	140	18.32	12%	24	
Benzene	17.43	0.50	20.00		87%	70	130	16.35	6%	20	
Bromobenzene	17.23	1.5	20.00		86%	70	130	15.83	8%	20	
Bromochloromethane	17.02	0.50	20.00		85%	70	130	15.88	7%	20	
Bromodichloromethane	18.02	0.50	20.00		90%	70	130	16.62	8%	20	
Bromoform	18.94	1.0	20.00		95%	70	130	17.18	10%	20	
Bromomethane	17.07	5.0	20.00		85%	60	138	16.75	2%	21	
2-Butanone	19.05	5.0	20.00		95%	51	130	17.24	10%	29	
n-Butylbenzene	22.26	2.5	20.00		111%	70	130	20.18	10%	20	
sec-Butylbenzene	22.23	1.5	20.00		111%	70	130	20.17	10%	20	
tert-Butylbenzene	21.54	2.5	20.00		108%	70	130	19.42	10%	20	
Carbon disulfide	17.31	0.50	20.00		87%	57	171	15.99	8%	20	
Carbon tetrachloride	19.94	0.50	20.00		100%	70	130	18.34	8%	20	
Chlorobenzene	17.82	0.50	20.00		89%	70	130	16.66	7%	20	
Dibromochloromethane	18.71	0.50	20.00		94%	70	130	17.16	9%	20	
Chloroethane	17.86	5.0	20.00		89%	69	133	17.41	3%	20	
Chloroform	17.68	0.50	20.00		88%	70	130	16.5	7%	20	
Chloromethane	12.25	5.0	20.00		61%	43	137	12.07	1%	20	
2-Chlorotoluene	18.79	1.5	20.00		94%	70	130	17.5	7%	20	
4-Chlorotoluene	19.11	2.0	20.00		96%	70	130	17.76	7%	20	
1,2-Dibromo-3-chloropropane	19.97	2.0	20.00		100%	59	120	17.87	11%	20	
1,2-Dibromoethane	17.45	0.50	20.00		87%	70	130	16.32	7%	20	
Dibromomethane	16.49	0.50	20.00		82%	70	130	15.64	5%	20	
1,2-Dichlorobenzene	18.45	1.5	20.00		92%	70	130	17.27	7%	20	
1,3-Dichlorobenzene	18.70	1.5	20.00		94%	70	130	17.31	8%	20	
1,4-Dichlorobenzene	18.59	1.5	20.00		93%	70	130	17.25	7%	20	
Dichlorodifluoromethane	11.54	2.0	20.00		58%	21	155	10.93	5%	20	
1,1-Dichloroethane	20.43	1.0	20.00	2.26	91%	70	130	19.33	6%	20	
1,2-Dichloroethane	17.70	1.0	20.00		89%	64	126	16.57	7%	20	
1,1-Dichloroethene	18.29	0.50	20.00		91%	70	130	16.95	8%	20	
cis-1,2-Dichloroethene	17.69	0.50	20.00		88%	70	130	16.61	6%	20	
trans-1,2-Dichloroethene	18.04	0.50	20.00		90%	70	130	16.82	7%	20	
1,2-Dichloropropane	17.75	0.50	20.00		89%	70	130	16.63	7%	20	
1,3-Dichloropropane	16.70	1.0	20.00		84%	70	130	15.54	7%	20	
2,2-Dichloropropane	17.65	0.50	20.00		88%	47	153	16.27	8%	20	
1,1-Dichloropropene	19.43	1.0	20.00		97%	68	130	17.87	8%	20	
cis-1,3-Dichloropropene	18.47	1.0	20.00		92%	70	130	17.06	8%	20	
trans-1,3-Dichloropropene	20.22	0.50	20.00		101%	70	130	18.79	7%	20	
Ethylbenzene	18.49	2.0	20.00		92%	70	130	17.17	7%	20	
Hexachlorobutadiene	25.87	5.0	20.00		129%	64	159	22.27	15%	20	
2-Hexanone	18.69	5.0	20.00		93%	56	117	16.91	10%	20	
Iodomethane	17.79	2.0	20.00		89%	48	178	16.56	7%	20	
Isopropylbenzene	23.82	2.5	20.00		119%	70	130	22.06	8%	20	

TRANSWEST GEOCHEM

Date: 22-Aug-07

License No. AZM133/AZ0133

CLIENT: SCS Engineers
Work Order: 0707362
Project: Pioneer Paints/10204058.06

QC SUMMARY REPORT

Sample Matrix Spike Duplicate

Analyte	Result	PQL	SPK value	SPK Ref Val	% Rec	Low Limit	High Limit	RPD Ref Val	% RPD	RPD Limit	Qual
4-Isopropyltoluene	22.44	1.5	20.00		112%	70	130	20.38	10%	20	
Methylene chloride	16.79	3.0	20.00		84%	70	130	15.74	6%	20	
4-Methyl-2-pentanone	19.06	5.0	20.00		95%	59	122	17.58	8%	20	
Methyl tert-butyl ether	18.10	2.0	20.00		91%	70	130	16.84	7%	20	
Naphthalene	19.92	5.0	20.00		100%	48	151	17.94	10%	35	
n-Propylbenzene	20.96	2.0	20.00		105%	70	130	19.32	8%	20	
Styrene	20.89	1.0	20.00		104%	70	130	19.35	8%	20	
1,1,1,2-Tetrachloroethane	18.70	0.50	20.00		94%	70	130	17.61	6%	20	
1,1,2,2-Tetrachloroethane	17.65	0.50	20.00		88%	70	130	16.3	8%	20	
Tetrachloroethene	18.98	0.50	20.00		95%	70	130	17.55	8%	20	
Toluene	17.74	3.0	20.00		89%	70	130	16.46	7%	20	
1,2,3-Trichlorobenzene	24.87	5.0	20.00		124%	56	148	22.46	10%	27	
1,2,4-Trichlorobenzene	22.24	5.0	20.00		111%	59	137	20.03	10%	20	
1,1,1-Trichloroethane	18.83	0.50	20.00		94%	70	130	17.42	8%	20	
1,1,2-Trichloroethane	16.92	0.50	20.00		85%	70	130	15.75	7%	20	
Trichloroethene	17.97	0.50	20.00		90%	70	130	16.71	7%	20	
Trichlorofluoromethane	17.44	2.0	20.00		87%	76	138	15.95	9%	20	
1,2,3-Trichloropropane	15.81	1.0	20.00		79%	70	130	14.74	7%	20	
1,2,4-Trimethylbenzene	20.32	2.0	20.00		102%	63	139	18.8	8%	20	
1,3,5-Trimethylbenzene	21.01	1.5	20.00		105%	70	130	19.31	8%	20	
Vinyl acetate	16.18	5.0	20.00		81%	34	155	15.19	6%	20	
Vinyl chloride	18.00	0.50	20.00	0.64	87%	59	153	17.06	5%	20	
Xylenes, Total	57.92	3.0	60.00		97%	72	132	53.74	7%	20	
4-Bromofluorobenzene	43.15	N/A	50.00		86%	70	130				
Dibromofluoromethane	44.02	N/A	50.00		88%	70	130				
1,2-Dichloroethane-d4	43.64	N/A	50.00		87%	70	130				
Toluene-d8	42.86	N/A	50.00		86%	70	130				

TRANSWEST GEOCHEM

Date: 22-Aug-07

License No. AZM133/AZ0133

CLIENT: SCS Engineers
Work Order: 0707362
Project: Pioneer Paints/10204058.06

QC SUMMARY REPORT

Sample Matrix Spike

Sample ID: **0707362-110A-MS** Batch ID: GCMS_T_070802D Test Code: SW8260B Date Analyzed: 08/03/07 12:53
Client ID: Units: mg/Kg Date Prepared: 7/25/07

Analyte	Result	PQL	SPK value	SPK Ref Val	% Rec	Low Limit	High Limit	RPD Ref Val	% RPD	RPD Limit	Qual
Acetone	1.696	1.5	2.000		85%	39	147				
Benzene	1.034	0.050	1.000		103%	70	130				
Bromobenzene	0.9600	0.25	1.000		96%	70	130				
Bromochloromethane	0.7590	0.050	1.000		76%	70	130				
Bromodichloromethane	0.8895	0.050	1.000		89%	70	130				
Bromoform	0.8915	0.10	1.000		89%	70	130				
Bromomethane	0.6905	0.50	1.000		69%	46	148				
2-Butanone	1.823	0.50	2.000		91%	49	122				
n-Butylbenzene	1.032	0.25	1.000		103%	70	130				
sec-Butylbenzene	0.9775	0.25	1.000		98%	70	130				
tert-Butylbenzene	0.9545	0.25	1.000		95%	70	130				
Carbon disulfide	1.917	0.50	2.000		96%	40	124				
Carbon tetrachloride	0.9495	0.050	1.000		95%	70	130				
Chlorobenzene	1.040	0.050	1.000		104%	70	130				
Dibromochloromethane	0.9315	0.050	1.000		93%	70	130				
Chloroethane	0.7335	0.50	1.000		73%	48	140				
Chloroform	0.8720	0.050	1.000		87%	70	130				
Chloromethane	0.7465	0.50	1.000		75%	23	147				
2-Chlorotoluene	1.035	0.25	1.000		104%	70	130				
4-Chlorotoluene	1.007	0.25	1.000		101%	70	130				
1,2-Dibromo-3-chloropropane	0.8185	0.50	1.000		82%	66	130				
1,2-Dibromoethane	0.9470	0.50	1.000		95%	70	130				
Dibromomethane	0.9235	0.25	1.000		92%	70	130				
1,2-Dichlorobenzene	0.9755	0.050	1.000		98%	70	130				
1,3-Dichlorobenzene	1.003	0.050	1.000		100%	70	130				
1,4-Dichlorobenzene	1.004	0.050	1.000		100%	70	130				
Dichlorodifluoromethane	0.5480	0.50	1.000		55%	8	164				
1,1-Dichloroethane	0.7405	0.050	1.000		74%	55	135				
1,2-Dichloroethane	0.9575	0.050	1.000		96%	70	130				
1,1-Dichloroethene	0.7340	0.10	1.000		73%	50	132				
cis-1,2-Dichloroethene	0.7735	0.050	1.000		77%	63	126				
trans-1,2-Dichloroethene	0.8775	0.050	1.000		88%	58	123				
1,2-Dichloropropane	1.022	0.050	1.000		102%	70	130				
1,3-Dichloropropane	1.004	0.25	1.000		100%	70	130				
2,2-Dichloropropane	0.8745	0.25	1.000		87%	55	125				
1,1-Dichloropropene	0.9940	0.25	1.000		99%	70	130				
cis-1,3-Dichloropropene	0.9750	0.050	1.000		98%	70	130				
trans-1,3-Dichloropropene	0.9790	0.050	1.000		98%	70	130				
Ethylbenzene	1.078	0.10	1.000		108%	70	130				
Hexachlorobutadiene	0.9455	0.50	1.000		95%	70	130				
2-Hexanone	1.973	0.50	2.000		99%	70	130				
Iodomethane	1.686	0.50	2.000		84%	42	109				
Isopropylbenzene	1.032	0.25	1.000		103%	70	130				

TRANSWEST GEOCHEM

Date: 22-Aug-07

License No. AZM133/AZ0133

CLIENT: SCS Engineers
Work Order: 0707362
Project: Pioneer Paints/10204058.06

QC SUMMARY REPORT

Sample Matrix Spike

Analyte	Result	PQL	SPK value	SPK Ref Val	% Rec	Low Limit	High Limit	RPD Ref Val	% RPD	RPD Limit	Qual
4-Isopropyltoluene	0.9965	0.25	1.000		100%	70	130				
Methylene chloride	0.7830	0.50	1.000		78%	51	134				
4-Methyl-2-pentanone	2.076	0.50	2.000		104%	60	130				
Methyl tert-butyl ether	1.841	0.25	2.000		92%	70	130				
Naphthalene	0.8960	0.25	1.000		90%	62	132				
n-Propylbenzene	0.9990	0.25	1.000		100%	64	124				
Styrene	1.080	0.25	1.000		108%	70	130				
1,1,1,2-Tetrachloroethane	1.025	0.25	1.000		103%	70	130				
1,1,2,2-Tetrachloroethane	0.9790	0.10	1.000		98%	66	126				
Tetrachloroethene	0.9350	0.050	1.000		94%	62	125				
Toluene	1.020	0.10	1.000		102%	63	124				
1,2,3-Trichlorobenzene	0.8790	0.25	1.000		88%	57	127				
1,2,4-Trichlorobenzene	0.9080	0.25	1.000		91%	70	130				
1,1,1-Trichloroethane	0.8995	0.050	1.000		90%	70	130				
1,1,2-Trichloroethane	0.9985	0.050	1.000		100%	70	130				
Trichloroethene	1.017	0.050	1.000		102%	70	130				
Trichlorofluoromethane	0.7355	0.50	1.000		74%	42	137				
1,2,3-Trichloropropane	0.8935	0.25	1.000		89%	70	130				
1,2,4-Trimethylbenzene	1.020	0.25	1.000		102%	70	130				
1,3,5-Trimethylbenzene	1.030	0.25	1.000		103%	66	127				
Vinyl acetate	1.564	0.50	2.000		78%	32	133				
Vinyl chloride	0.6855	0.50	1.000		69%	32	150				
Xylenes, Total	3.154	0.15	3.000		105%	70	130				
4-Bromofluorobenzene	3.460	N/A	3.500		99%	59	131				
1,2-Dichloroethane-d4	2.388	N/A	2.500		96%	63	123				
Dibromofluoromethane	2.137	N/A	2.500		85%	63	123				
Toluene-d8	2.501	N/A	2.500		100%	64	120				

TRANSWEST GEOCHEM

Date: 22-Aug-07

License No. AZM133/AZ0133

CLIENT: SCS Engineers
Work Order: 0707362
Project: Pioneer Paints/10204058.06

QC SUMMARY REPORT

Sample Matrix Spike Duplicate

Sample ID: **0707362-110A-MSD** Batch ID: GCMS_T_070802D Test Code: SW8260B Date Analyzed: 08/03/07 13:29

Client ID: Units: mg/Kg Date Prepared: 7/25/07

Analyte	Result	PQL	SPK value	SPK Ref Val	% Rec	Low Limit	High Limit	RPD Ref Val	% RPD	RPD Limit	Qual
Acetone	2.272	1.5	2.000		114%	39	147	1.696	29%	38	
Benzene	1.034	0.050	1.000		103%	70	130	1.034	0%	20	
Bromobenzene	1.014	0.25	1.000		101%	70	130	0.96	5%	20	
Bromochloromethane	0.9700	0.050	1.000		97%	70	130	0.759	24%	24	
Bromodichloromethane	0.9665	0.050	1.000		97%	70	130	0.8895	8%	20	
Bromoform	0.9765	0.10	1.000		98%	70	130	0.8915	9%	20	
Bromomethane	0.8770	0.50	1.000		88%	46	148	0.6905	24%	31	
2-Butanone	2.482	0.50	2.000		124%	49	122	1.823	31%	29	M1,R2
n-Butylbenzene	1.057	0.25	1.000		106%	70	130	1.032	2%	20	
sec-Butylbenzene	1.030	0.25	1.000		103%	70	130	0.9775	5%	20	
tert-Butylbenzene	1.030	0.25	1.000		103%	70	130	0.9545	8%	20	
Carbon disulfide	2.255	0.50	2.000		113%	40	124	1.917	16%	27	
Carbon tetrachloride	0.8905	0.050	1.000		89%	70	130	0.9495	6%	20	
Chlorobenzene	1.054	0.050	1.000		105%	70	130	1.04	1%	20	
Dibromochloromethane	1.000	0.050	1.000		100%	70	130	0.9315	7%	20	
Chloroethane	0.9315	0.50	1.000		93%	48	140	0.7335	24%	28	
Chloroform	1.006	0.050	1.000		101%	70	130	0.872	14%	20	
Chloromethane	0.8665	0.50	1.000		87%	23	147	0.7465	15%	28	
2-Chlorotoluene	1.030	0.25	1.000		103%	70	130	1.035	0%	23	
4-Chlorotoluene	1.070	0.25	1.000		107%	70	130	1.007	6%	23	
1,2-Dibromo-3-chloropropane	0.9885	0.50	1.000		99%	66	130	0.8185	19%	23	
1,2-Dibromoethane	1.075	0.50	1.000		108%	70	130	0.947	13%	20	
Dibromomethane	1.088	0.25	1.000		109%	70	130	0.9235	16%	20	
1,2-Dichlorobenzene	1.002	0.050	1.000		100%	70	130	0.9755	3%	20	
1,3-Dichlorobenzene	1.016	0.050	1.000		102%	70	130	1.003	1%	20	
1,4-Dichlorobenzene	1.016	0.050	1.000		102%	70	130	1.004	1%	20	
Dichlorodifluoromethane	0.7175	0.50	1.000		72%	8	164	0.548	27%	35	
1,1-Dichloroethane	0.9750	0.050	1.000		98%	55	135	0.7405	27%	24	R5
1,2-Dichloroethane	1.056	0.050	1.000		106%	70	130	0.9575	10%	20	
1,1-Dichloroethene	0.9070	0.10	1.000		91%	50	132	0.734	21%	30	
cis-1,2-Dichloroethene	0.9525	0.050	1.000		95%	63	126	0.7735	21%	22	
trans-1,2-Dichloroethene	0.9085	0.050	1.000		91%	58	123	0.8775	3%	24	
1,2-Dichloropropane	1.024	0.050	1.000		102%	70	130	1.022	0%	20	
1,3-Dichloropropane	1.080	0.25	1.000		108%	70	130	1.004	7%	20	
2,2-Dichloropropane	0.9360	0.25	1.000		94%	55	125	0.8745	7%	21	
1,1-Dichloropropene	0.9560	0.25	1.000		96%	70	130	0.994	4%	20	
cis-1,3-Dichloropropene	1.029	0.050	1.000		103%	70	130	0.975	5%	20	
trans-1,3-Dichloropropene	1.067	0.050	1.000		107%	70	130	0.979	9%	20	
Ethylbenzene	1.133	0.10	1.000		113%	70	130	1.078	5%	20	
Hexachlorobutadiene	0.9895	0.50	1.000		99%	70	130	0.9455	5%	20	
2-Hexanone	2.202	0.50	2.000		110%	70	130	1.973	11%	24	
Iodomethane	2.017	0.50	2.000		101%	42	109	1.686	18%	26	
Isopropylbenzene	1.074	0.25	1.000		107%	70	130	1.032	4%	20	

TRANSWEST GEOCHEM

Date: 22-Aug-07

License No. AZM133/AZ0133

CLIENT: SCS Engineers
Work Order: 0707362
Project: Pioneer Paints/10204058.06

QC SUMMARY REPORT

Sample Matrix Spike Duplicate

Analyte	Result	PQL	SPK value	SPK Ref Val	% Rec	Low Limit	High Limit	RPD Ref Val	% RPD	RPD Limit	Qual
4-Isopropyltoluene	1.043	0.25	1.000		104%	70	130	0.9965	5%	20	
Methylene chloride	0.9710	0.50	1.000		97%	51	134	0.783	21%	26	
4-Methyl-2-pentanone	2.309	0.50	2.000		115%	60	130	2.076	11%	25	
Methyl tert-butyl ether	2.200	0.25	2.000		110%	70	130	1.841	18%	20	
Naphthalene	1.008	0.25	1.000		101%	62	132	0.896	12%	33	
n-Propylbenzene	1.048	0.25	1.000		105%	64	124	0.999	5%	21	
Styrene	1.079	0.25	1.000		108%	70	130	1.08	0%	20	
1,1,1,2-Tetrachloroethane	1.063	0.25	1.000		106%	70	130	1.025	4%	20	
1,1,2,2-Tetrachloroethane	1.065	0.10	1.000		107%	66	126	0.979	8%	25	
Tetrachloroethene	0.9755	0.050	1.000		98%	62	125	0.935	4%	22	
Toluene	1.026	0.10	1.000		103%	63	124	1.02	1%	22	
1,2,3-Trichlorobenzene	0.9590	0.25	1.000		96%	57	127	0.879	9%	35	
1,2,4-Trichlorobenzene	0.9395	0.25	1.000		94%	70	130	0.908	3%	23	
1,1,1-Trichloroethane	0.9625	0.050	1.000		96%	70	130	0.8995	7%	20	
1,1,2-Trichloroethane	1.118	0.050	1.000		112%	70	130	0.9985	11%	20	
Trichloroethene	1.014	0.050	1.000		101%	70	130	1.017	0%	21	
Trichlorofluoromethane	0.8980	0.50	1.000		90%	42	137	0.7355	20%	29	
1,2,3-Trichloropropane	1.057	0.25	1.000		106%	70	130	0.8935	17%	21	
1,2,4-Trimethylbenzene	1.096	0.25	1.000		110%	70	130	1.02	7%	20	
1,3,5-Trimethylbenzene	1.142	0.25	1.000		114%	66	127	1.03	10%	21	
Vinyl acetate	2.162	0.50	2.000		108%	32	133	1.564	32%	34	
Vinyl chloride	0.7395	0.50	1.000		74%	32	150	0.6855	8%	32	
Xylenes, Total	3.281	0.15	3.000		109%	70	130	3.153	4%	20	
4-Bromofluorobenzene	3.434	N/A	3.500		98%	59	131				
1,2-Dichloroethane-d4	2.577	N/A	2.500		103%	63	123				
Dibromofluoromethane	2.530	N/A	2.500		101%	63	123				
Toluene-d8	2.506	N/A	2.500		100%	64	120				

TRANSWEST GEOCHEM

Date: 22-Aug-07

License No. AZM133/AZ0133

CLIENT: SCS Engineers
Work Order: 0707362
Project: Pioneer Paints/10204058.06

QC SUMMARY REPORT

Sample Matrix Spike

Sample ID: **0707362-112A-MS** Batch ID: GCMS_T_070803A Test Code: SW8260B Date Analyzed: 08/10/07 17:57
Client ID: Units: mg/Kg Date Prepared: 7/26/07

Analyte	Result	PQL	SPK value	SPK Ref Val	% Rec	Low Limit	High Limit	RPD Ref Val	% RPD	RPD Limit	Qual
Acetone	2.369	1.5	2.000		118%	39	147				
Benzene	0.8945	0.050	1.000		89%	70	130				
Bromobenzene	0.9875	0.25	1.000		99%	70	130				
Bromochloromethane	0.9590	0.050	1.000		96%	70	130				
Bromodichloromethane	0.9365	0.050	1.000		94%	70	130				
Bromoform	1.070	0.10	1.000		107%	70	130				
Bromomethane	0.8800	0.50	1.000		88%	46	148				
2-Butanone	1.607	0.50	2.000		80%	49	122				
n-Butylbenzene	0.8795	0.25	1.000		88%	70	130				
sec-Butylbenzene	0.9110	0.25	1.000		91%	70	130				
tert-Butylbenzene	0.9320	0.25	1.000		93%	70	130				
Carbon disulfide	1.953	0.50	2.000		98%	40	124				
Carbon tetrachloride	0.9820	0.050	1.000		98%	70	130				
Chlorobenzene	0.9745	0.050	1.000		97%	70	130				
Dibromochloromethane	1.027	0.050	1.000		103%	70	130				
Chloroethane	0.7920	0.50	1.000		79%	48	140				
Chloroform	0.8680	0.050	1.000		87%	70	130				
Chloromethane	0.7715	0.50	1.000		77%	23	147				
2-Chlorotoluene	0.8775	0.25	1.000		88%	70	130				
4-Chlorotoluene	0.8795	0.25	1.000		88%	70	130				
1,2-Dibromo-3-chloropropane	1.126	0.50	1.000		113%	66	130				
1,2-Dibromoethane	1.024	0.50	1.000		102%	70	130				
Dibromomethane	0.9595	0.25	1.000		96%	70	130				
1,2-Dichlorobenzene	0.9915	0.050	1.000		99%	70	130				
1,3-Dichlorobenzene	0.9690	0.050	1.000		97%	70	130				
1,4-Dichlorobenzene	0.9490	0.050	1.000		95%	70	130				
Dichlorodifluoromethane	1.019	0.50	1.000		102%	8	164				
1,1-Dichloroethane	0.7950	0.050	1.000		80%	55	135				
1,2-Dichloroethane	0.8720	0.050	1.000		87%	70	130				
1,1-Dichloroethene	0.7810	0.10	1.000		78%	50	132				
cis-1,2-Dichloroethene	0.8375	0.050	1.000		84%	63	126				
trans-1,2-Dichloroethene	0.7880	0.050	1.000		79%	58	123				
1,2-Dichloropropane	0.8745	0.050	1.000		87%	70	130				
1,3-Dichloropropane	0.9530	0.25	1.000		95%	70	130				
2,2-Dichloropropane	0.8395	0.25	1.000		84%	55	125				
1,1-Dichloropropene	0.9035	0.25	1.000		90%	70	130				
cis-1,3-Dichloropropene	0.9290	0.050	1.000		93%	70	130				
trans-1,3-Dichloropropene	0.9530	0.050	1.000		95%	70	130				
Ethylbenzene	0.9385	0.10	1.000		94%	70	130				
Hexachlorobutadiene	0.9915	0.50	1.000		99%	70	130				
2-Hexanone	1.899	0.50	2.000		95%	70	130				
Iodomethane	2.048	0.50	2.000		102%	42	109				
Isopropylbenzene	0.9620	0.25	1.000		96%	70	130				

TRANSWEST GEOCHEM

Date: 22-Aug-07

License No. AZM133/AZ0133

CLIENT: SCS Engineers
Work Order: 0707362
Project: Pioneer Paints/10204058.06

QC SUMMARY REPORT

Sample Matrix Spike

Analyte	Result	PQL	SPK value	SPK Ref Val	% Rec	Low Limit	High Limit	RPD Ref Val	% RPD	RPD Limit	Qual
4-Isopropyltoluene	0.9540	0.25	1.000		95%	70	130				
Methylene chloride	0.8520	0.50	1.000		85%	51	134				
4-Methyl-2-pentanone	1.851	0.50	2.000		93%	60	130				
Methyl tert-butyl ether	1.882	0.25	2.000		94%	70	130				
Naphthalene	1.080	0.25	1.000		108%	62	132				
n-Propylbenzene	0.8745	0.25	1.000		87%	64	124				
Styrene	0.9985	0.25	1.000		100%	70	130				
1,1,1,2-Tetrachloroethane	1.013	0.25	1.000		101%	70	130				
1,1,2,2-Tetrachloroethane	1.019	0.10	1.000		102%	66	126				
Tetrachloroethene	0.9975	0.050	1.000		100%	62	125				
Toluene	0.9235	0.10	1.000		92%	63	124				
1,2,3-Trichlorobenzene	1.098	0.25	1.000		110%	57	127				
1,2,4-Trichlorobenzene	1.045	0.25	1.000		105%	70	130				
1,1,1-Trichloroethane	0.8840	0.050	1.000		88%	70	130				
1,1,2-Trichloroethane	0.9870	0.050	1.000		99%	70	130				
Trichloroethene	0.9390	0.050	1.000		94%	70	130				
Trichlorofluoromethane	0.9185	0.50	1.000		92%	42	137				
1,2,3-Trichloropropane	1.021	0.25	1.000		102%	70	130				
1,2,4-Trimethylbenzene	0.9150	0.25	1.000	0.412	50%	70	130				M2
1,3,5-Trimethylbenzene	0.9150	0.25	1.000		92%	66	127				
Vinyl acetate	1.431	0.50	2.000		72%	32	133				
Vinyl chloride	0.7935	0.50	1.000		79%	32	150				
Xylenes, Total	2.9065	0.15	3.000		97%	70	130				
4-Bromofluorobenzene	3.529	N/A	3.500		101%	59	131				
1,2-Dichloroethane-d4	2.316	N/A	2.500		93%	63	123				
Dibromofluoromethane	2.486	N/A	2.500		99%	63	123				
Toluene-d8	2.535	N/A	2.500		101%	64	120				

TRANSWEST GEOCHEM

Date: 22-Aug-07

License No. AZM133/AZ0133

CLIENT: SCS Engineers
Work Order: 0707362
Project: Pioneer Paints/10204058.06

QC SUMMARY REPORT

Sample Matrix Spike Duplicate

Sample ID: **0707362-112A-MSD** Batch ID: GCMS_T_070803A Test Code: SW8260B Date Analyzed: 08/10/07 18:41

Client ID: Units: mg/Kg Date Prepared: 7/26/07

Analyte	Result	PQL	SPK value	SPK Ref Val	% Rec	Low Limit	High Limit	RPD Ref Val	% RPD	RPD Limit	Qual
Acetone	2.191	1.5	2.000		110%	39	147	2.369	8%	38	
Benzene	0.8780	0.050	1.000		88%	70	130	0.8945	2%	20	
Bromobenzene	0.9955	0.25	1.000		100%	70	130	0.9875	1%	20	
Bromochloromethane	0.9405	0.050	1.000		94%	70	130	0.959	2%	24	
Bromodichloromethane	0.9470	0.050	1.000		95%	70	130	0.9365	1%	20	
Bromoform	1.064	0.10	1.000		106%	70	130	1.07	1%	20	
Bromomethane	0.8210	0.50	1.000		82%	46	148	0.88	7%	31	
2-Butanone	1.596	0.50	2.000		80%	49	122	1.607	1%	29	
n-Butylbenzene	0.8995	0.25	1.000		90%	70	130	0.8795	2%	20	
sec-Butylbenzene	0.9230	0.25	1.000		92%	70	130	0.911	1%	20	
tert-Butylbenzene	0.9425	0.25	1.000		94%	70	130	0.932	1%	20	
Carbon disulfide	1.907	0.50	2.000		95%	40	124	1.953	2%	27	
Carbon tetrachloride	0.9500	0.050	1.000		95%	70	130	0.982	3%	20	
Chlorobenzene	0.9750	0.050	1.000		98%	70	130	0.9745	0%	20	
Dibromochloromethane	1.010	0.050	1.000		101%	70	130	1.027	2%	20	
Chloroethane	0.7495	0.50	1.000		75%	48	140	0.792	6%	28	
Chloroform	0.8530	0.050	1.000		85%	70	130	0.868	2%	20	
Chloromethane	0.7295	0.50	1.000		73%	23	147	0.7715	6%	28	
2-Chlorotoluene	0.8915	0.25	1.000		89%	70	130	0.8775	2%	23	
4-Chlorotoluene	0.9020	0.25	1.000		90%	70	130	0.8795	3%	23	
1,2-Dibromo-3-chloropropane	1.110	0.50	1.000		111%	66	130	1.126	1%	23	
1,2-Dibromoethane	1.019	0.50	1.000		102%	70	130	1.024	0%	20	
Dibromomethane	0.9560	0.25	1.000		96%	70	130	0.9595	0%	20	
1,2-Dichlorobenzene	0.9920	0.050	1.000		99%	70	130	0.9915	0%	20	
1,3-Dichlorobenzene	0.9675	0.050	1.000		97%	70	130	0.969	0%	20	
1,4-Dichlorobenzene	0.9725	0.050	1.000		97%	70	130	0.949	2%	20	
Dichlorodifluoromethane	0.8645	0.50	1.000		86%	8	164	1.019	16%	35	
1,1-Dichloroethane	0.7770	0.050	1.000		78%	55	135	0.795	2%	24	
1,2-Dichloroethane	0.8725	0.050	1.000		87%	70	130	0.872	0%	20	
1,1-Dichloroethene	0.7555	0.10	1.000		76%	50	132	0.781	3%	30	
cis-1,2-Dichloroethene	0.8255	0.050	1.000		83%	63	126	0.8375	1%	22	
trans-1,2-Dichloroethene	0.7590	0.050	1.000		76%	58	123	0.788	4%	24	
1,2-Dichloropropane	0.8665	0.050	1.000		87%	70	130	0.8745	1%	20	
1,3-Dichloropropane	0.9345	0.25	1.000		93%	70	130	0.953	2%	20	
2,2-Dichloropropane	0.8035	0.25	1.000		80%	55	125	0.8395	4%	21	
1,1-Dichloropropene	0.8770	0.25	1.000		88%	70	130	0.9035	3%	20	
cis-1,3-Dichloropropene	0.9050	0.050	1.000		91%	70	130	0.929	3%	20	
trans-1,3-Dichloropropene	0.9445	0.050	1.000		94%	70	130	0.953	1%	20	
Ethylbenzene	0.9205	0.10	1.000		92%	70	130	0.9385	2%	20	
Hexachlorobutadiene	0.9795	0.50	1.000		98%	70	130	0.9915	1%	20	
2-Hexanone	1.940	0.50	2.000		97%	70	130	1.899	2%	24	
Iodomethane	1.966	0.50	2.000		98%	42	109	2.048	4%	26	
Isopropylbenzene	0.9635	0.25	1.000		96%	70	130	0.962	0%	20	

TRANSWEST GEOCHEM

Date: 22-Aug-07

License No. AZM133/AZ0133

CLIENT: SCS Engineers
Work Order: 0707362
Project: Pioneer Paints/10204058.06

QC SUMMARY REPORT

Sample Matrix Spike Duplicate

Analyte	Result	PQL	SPK value	SPK Ref Val	% Rec	Low Limit	High Limit	RPD Ref Val	% RPD	RPD Limit	Qual
4-Isopropyltoluene	0.9690	0.25	1.000		97%	70	130	0.954	2%	20	
Methylene chloride	0.8385	0.50	1.000		84%	51	134	0.852	2%	26	
4-Methyl-2-pentanone	1.885	0.50	2.000		94%	60	130	1.851	2%	25	
Methyl tert-butyl ether	1.822	0.25	2.000		91%	70	130	1.882	3%	20	
Naphthalene	1.070	0.25	1.000		107%	62	132	1.08	1%	33	
n-Propylbenzene	0.8950	0.25	1.000		90%	64	124	0.8745	2%	21	
Styrene	0.9770	0.25	1.000		98%	70	130	0.9985	2%	20	
1,1,1,2-Tetrachloroethane	1.007	0.25	1.000		101%	70	130	1.013	1%	20	
1,1,2,2-Tetrachloroethane	1.003	0.10	1.000		100%	66	126	1.019	2%	25	
Tetrachloroethene	0.9950	0.050	1.000		100%	62	125	0.9975	0%	22	
Toluene	0.9215	0.10	1.000		92%	63	124	0.9235	0%	22	
1,2,3-Trichlorobenzene	1.089	0.25	1.000		109%	57	127	1.098	1%	35	
1,2,4-Trichlorobenzene	1.064	0.25	1.000		106%	70	130	1.045	2%	23	
1,1,1-Trichloroethane	0.8595	0.050	1.000		86%	70	130	0.884	3%	20	
1,1,2-Trichloroethane	0.9585	0.050	1.000		96%	70	130	0.987	3%	20	
Trichloroethene	0.9185	0.050	1.000		92%	70	130	0.939	2%	21	
Trichlorofluoromethane	0.8605	0.50	1.000		86%	42	137	0.9185	7%	29	
1,2,3-Trichloropropane	1.026	0.25	1.000		103%	70	130	1.021	0%	21	
1,2,4-Trimethylbenzene	0.9335	0.25	1.000	0.412	52%	70	130	0.915	2%	20	M2
1,3,5-Trimethylbenzene	0.9385	0.25	1.000		94%	66	127	0.915	3%	21	
Vinyl acetate	1.313	0.50	2.000		66%	32	133	1.431	9%	34	
Vinyl chloride	0.7550	0.50	1.000		76%	32	150	0.7935	5%	32	
Xylenes, Total	2.866	0.15	3.000		96%	70	130	2.907	1%	20	
4-Bromofluorobenzene	3.193	N/A	2.500		128%	59	131				
1,2-Dichloroethane-d4	2.206	N/A	2.500		88%	63	123				
Dibromofluoromethane	2.321	N/A	2.500		93%	63	123				
Toluene-d8	2.362	N/A	2.500		94%	64	120				

TRANSWEST GEOCHEM

Date: 22-Aug-07

License No. AZM133/AZ0133

CLIENT: SCS Engineers
Work Order: 0707362
Project: Pioneer Paints/10204058.06

QC SUMMARY REPORT

Sample Matrix Spike

Sample ID: **0707362-29A-MS** Batch ID: GCMS_T_070725B Test Code: SW8260B Date Analyzed: 07/30/07 18:08

Client ID: **B11-30** Units: mg/Kg Date Prepared: 7/17/07

Analyte	Result	PQL	SPK value	SPK Ref Val	% Rec	Low Limit	High Limit	RPD Ref Val	% RPD	RPD Limit	Qual
Acetone	2.128	1.5	2.000		106%	39	147				
Benzene	1.017	0.050	1.000		102%	70	130				
Bromobenzene	1.006	0.25	1.000		101%	70	130				
Bromochloromethane	0.9565	0.050	1.000		96%	70	130				
Bromodichloromethane	1.036	0.050	1.000		104%	70	130				
Bromoform	0.9810	0.10	1.000		98%	70	130				
Bromomethane	1.103	0.50	1.000		110%	46	148				
2-Butanone	1.067	0.50	2.000		53%	49	122				
n-Butylbenzene	0.9745	0.25	1.000		97%	70	130				
sec-Butylbenzene	0.9655	0.25	1.000		97%	70	130				
tert-Butylbenzene	0.9745	0.25	1.000		97%	70	130				
Carbon disulfide	2.122	0.50	2.000		106%	40	124				
Carbon tetrachloride	1.028	0.050	1.000		103%	70	130				
Chlorobenzene	0.9820	0.050	1.000		98%	70	130				
Dibromochloromethane	1.017	0.050	1.000		102%	70	130				
Chloroethane	1.140	0.50	1.000		114%	48	140				
Chloroform	1.002	0.050	1.000		100%	70	130				
Chloromethane	1.348	0.50	1.000		135%	23	147				
2-Chlorotoluene	0.9930	0.25	1.000		99%	70	130				
4-Chlorotoluene	0.9900	0.25	1.000		99%	70	130				
1,2-Dibromo-3-chloropropane	1.034	0.50	1.000		103%	66	130				
1,2-Dibromoethane	1.040	0.50	1.000		104%	70	130				
Dibromomethane	1.030	0.25	1.000		103%	70	130				
1,2-Dichlorobenzene	0.9490	0.050	1.000		95%	70	130				
1,3-Dichlorobenzene	0.9425	0.050	1.000		94%	70	130				
1,4-Dichlorobenzene	0.9560	0.050	1.000		96%	70	130				
Dichlorodifluoromethane	2.125	0.50	1.000		213%	8	164				M1
1,1-Dichloroethane	1.010	0.050	1.000		101%	55	135				
1,2-Dichloroethane	1.131	0.050	1.000		113%	70	130				
1,1-Dichloroethene	0.9595	0.10	1.000		96%	50	132				
cis-1,2-Dichloroethene	0.9415	0.050	1.000		94%	63	126				
trans-1,2-Dichloroethene	0.9440	0.050	1.000		94%	58	123				
1,2-Dichloropropane	1.030	0.050	1.000		103%	70	130				
1,3-Dichloropropane	1.089	0.25	1.000		109%	70	130				
2,2-Dichloropropane	0.9825	0.25	1.000		98%	55	125				
1,1-Dichloropropene	1.015	0.25	1.000		102%	70	130				
cis-1,3-Dichloropropene	1.058	0.050	1.000		106%	70	130				
trans-1,3-Dichloropropene	1.141	0.050	1.000		114%	70	130				
Ethylbenzene	1.014	0.10	1.000		101%	70	130				
Hexachlorobutadiene	0.9530	0.50	1.000		95%	70	130				
2-Hexanone	2.288	0.50	2.000		114%	70	130				
Iodomethane	1.873	0.50	2.000		94%	42	109				
Isopropylbenzene	1.003	0.25	1.000		100%	70	130				

TRANSWEST GEOCHEM

Date: 22-Aug-07

License No. AZM133/AZ0133

CLIENT: SCS Engineers
Work Order: 0707362
Project: Pioneer Paints/10204058.06

QC SUMMARY REPORT

Sample Matrix Spike

Analyte	Result	PQL	SPK value	SPK Ref Val	% Rec	Low Limit	High Limit	RPD Ref Val	% RPD	RPD Limit	Qual
4-Isopropyltoluene	0.9800	0.25	1.000		98%	70	130				
Methylene chloride	0.8975	0.50	1.000		90%	51	134				
4-Methyl-2-pentanone	2.285	0.50	2.000		114%	60	130				
Methyl tert-butyl ether	2.171	0.25	2.000		109%	70	130				
Naphthalene	0.9595	0.25	1.000		96%	62	132				
n-Propylbenzene	0.9975	0.25	1.000		100%	64	124				
Styrene	1.032	0.25	1.000		103%	70	130				
1,1,1,2-Tetrachloroethane	0.9865	0.25	1.000		99%	70	130				
1,1,2,2-Tetrachloroethane	1.080	0.10	1.000		108%	66	126				
Tetrachloroethene	0.9110	0.050	1.000		91%	62	125				
Toluene	1.021	0.10	1.000		102%	63	124				
1,2,3-Trichlorobenzene	0.9755	0.25	1.000		98%	57	127				
1,2,4-Trichlorobenzene	0.9315	0.25	1.000		93%	70	130				
1,1,1-Trichloroethane	0.9865	0.050	1.000		99%	70	130				
1,1,2-Trichloroethane	1.035	0.050	1.000		104%	70	130				
Trichloroethene	0.9630	0.050	1.000		96%	70	130				
Trichlorofluoromethane	1.062	0.50	1.000		106%	42	137				
1,2,3-Trichloropropane	1.052	0.25	1.000		105%	70	130				
1,2,4-Trimethylbenzene	0.9895	0.25	1.000		99%	70	130				
1,3,5-Trimethylbenzene	0.9950	0.25	1.000		100%	66	127				
Vinyl acetate	1.714	0.50	2.000		86%	32	133				
Vinyl chloride	1.738	0.50	1.000		174%	32	150				M1
Xylenes, Total	3.0365	0.15	3.000		101%	70	130				
4-Bromofluorobenzene	3.716	N/A	3.500		106%	59	131				
1,2-Dichloroethane-d4	2.699	N/A	2.500		108%	63	123				
Dibromofluoromethane	2.390	N/A	2.500		96%	63	123				
Toluene-d8	2.440	N/A	2.500		98%	64	120				

TRANSWEST GEOCHEM

Date: 22-Aug-07

License No. AZM133/AZ0133

CLIENT: SCS Engineers
Work Order: 0707362
Project: Pioneer Paints/10204058.06

QC SUMMARY REPORT

Sample Matrix Spike Duplicate

Sample ID: **0707362-29A-MSD** Batch ID: GCMS_T_070725B Test Code: SW8260B Date Analyzed: 07/30/07 18:52

Client ID: **B11-30** Units: mg/Kg Date Prepared: 7/17/07

Analyte	Result	PQL	SPK value	SPK Ref Val	% Rec	Low Limit	High Limit	RPD Ref Val	% RPD	RPD Limit	Qual
Acetone	0.6535	0.65	1.000		65%	39	147	2.128	106%	38	N1,R5
Benzene	0.5130	0.050	0.5000		103%	70	130	1.017	66%	20	N1,R5
Bromobenzene	0.5160	0.25	0.5000		103%	70	130	1.006	64%	20	N1,R5
Bromochloromethane	0.4945	0.050	0.5000		99%	70	130	0.9565	64%	24	N1,R5
Bromodichloromethane	0.5285	0.050	0.5000		106%	70	130	1.036	65%	20	N1,R5
Bromoform	0.5085	0.10	0.5000		102%	70	130	0.981	63%	20	N1,R5
Bromomethane	1.035	0.50	0.5000		207%	46	148	1.103	6%	31	M1,N1
2-Butanone	0.5755	0.50	1.000		58%	49	122	1.067	60%	29	N1,R5
n-Butylbenzene	0.5200	0.25	0.5000		104%	70	130	0.9745	61%	20	N1,R5
sec-Butylbenzene	0.5095	0.25	0.5000		102%	70	130	0.9655	62%	20	N1,R5
tert-Butylbenzene	0.5075	0.25	0.5000		102%	70	130	0.9745	63%	20	N1,R5
Carbon disulfide	1.051	0.50	1.000		105%	40	124	2.122	68%	27	N1,R5
Carbon tetrachloride	0.5110	0.050	0.5000		102%	70	130	1.028	67%	20	N1,R5
Chlorobenzene	0.5080	0.050	0.5000		102%	70	130	0.982	64%	20	N1,R5
Dibromochloromethane	0.5235	0.050	0.5000		105%	70	130	1.017	64%	20	N1,R5
Chloroethane	1.025	0.50	0.5000		205%	48	140	1.14	11%	28	M1,N1
Chloroform	0.5105	0.050	0.5000		102%	70	130	1.002	65%	20	N1,R5
Chloromethane	1.217	0.50	0.5000		243%	23	147	1.348	10%	28	M1,N1
2-Chlorotoluene	0.5210	0.25	0.5000		104%	70	130	0.993	62%	23	N1,R5
4-Chlorotoluene	0.5190	0.25	0.5000		104%	70	130	0.99	62%	23	N1,R5
1,2-Dibromo-3-chloropropane	0.5195	0.50	0.5000		104%	66	130	1.034	66%	23	N1,R5
1,2-Dibromoethane	0.5275	0.50	0.5000		106%	70	130	1.04	65%	20	N1,R5
Dibromomethane	0.5205	0.25	0.5000		104%	70	130	1.03	66%	20	N1,R5
1,2-Dichlorobenzene	0.5070	0.050	0.5000		101%	70	130	0.949	61%	20	N1,R5
1,3-Dichlorobenzene	0.5045	0.050	0.5000		101%	70	130	0.9425	61%	20	N1,R5
1,4-Dichlorobenzene	0.5090	0.050	0.5000		102%	70	130	0.956	61%	20	N1,R5
Dichlorodifluoromethane	1.697	0.50	0.5000		339%	8	164	2.125	22%	35	M1,N1
1,1-Dichloroethane	0.5140	0.050	0.5000		103%	55	135	1.01	65%	24	N1,R5
1,2-Dichloroethane	0.5690	0.050	0.5000		114%	70	130	1.131	66%	20	N1,R5
1,1-Dichloroethene	0.4905	0.10	0.5000		98%	50	132	0.9595	65%	30	N1,R5
cis-1,2-Dichloroethene	0.4765	0.050	0.5000		95%	63	126	0.9415	66%	22	N1,R5
trans-1,2-Dichloroethene	0.4715	0.050	0.5000		94%	58	123	0.944	67%	24	N1,R5
1,2-Dichloropropane	0.5175	0.050	0.5000		104%	70	130	1.03	66%	20	N1,R5
1,3-Dichloropropane	0.5585	0.25	0.5000		112%	70	130	1.089	64%	20	N1,R5
2,2-Dichloropropane	0.4945	0.25	0.5000		99%	55	125	0.9825	66%	21	N1,R5
1,1-Dichloropropene	0.4975	0.25	0.5000		100%	70	130	1.015	68%	20	N1,R5
cis-1,3-Dichloropropene	0.5220	0.050	0.5000		104%	70	130	1.058	68%	20	N1,R5
trans-1,3-Dichloropropene	0.5785	0.050	0.5000		116%	70	130	1.141	65%	20	N1,R5
Ethylbenzene	0.5215	0.10	0.5000		104%	70	130	1.014	64%	20	N1,R5
Hexachlorobutadiene	0.5665	0.50	0.5000		113%	70	130	0.953	51%	20	N1,R5
2-Hexanone	1.110	0.50	1.000		111%	70	130	2.288	69%	24	N1,R5
Iodomethane	0.9525	0.50	1.000		95%	42	109	1.873	65%	26	N1,R5
Isopropylbenzene	0.5070	0.25	0.5000		101%	70	130	1.003	66%	20	N1,R5

TRANSWEST GEOCHEM

Date: 22-Aug-07

License No. AZM133/AZ0133

CLIENT: SCS Engineers
Work Order: 0707362
Project: Pioneer Paints/10204058.06

QC SUMMARY REPORT

Sample Matrix Spike Duplicate

Analyte	Result	PQL	SPK value	SPK Ref Val	% Rec	Low Limit	High Limit	RPD Ref Val	% RPD	RPD Limit	Qual
4-Isopropyltoluene	0.5145	0.25	0.5000		103%	70	130	0.98	62%	20	N1,R5
Methylene chloride	0.4690	0.45	0.5000		94%	51	134	0.8975	63%	26	N1,R5
4-Methyl-2-pentanone	1.085	0.50	1.000		109%	60	130	2.285	71%	25	N1,R5
Methyl tert-butyl ether	1.057	0.25	1.000		106%	70	130	2.171	69%	20	N1,R5
Naphthalene	0.4770	0.25	0.5000		95%	62	132	0.9595	67%	33	N1,R5
n-Propylbenzene	0.5130	0.25	0.5000		103%	64	124	0.9975	64%	21	N1,R5
Styrene	0.5170	0.25	0.5000		103%	70	130	1.032	66%	20	N1,R5
1,1,1,2-Tetrachloroethane	0.5335	0.25	0.5000		107%	70	130	0.9865	60%	20	N1,R5
1,1,2,2-Tetrachloroethane	0.5380	0.10	0.5000		108%	66	126	1.08	67%	25	N1,R5
Tetrachloroethene	0.4805	0.050	0.5000		96%	62	125	0.911	62%	22	N1,R5
Toluene	0.5405	0.10	0.5000		108%	63	124	1.021	62%	22	N1,R5
1,2,3-Trichlorobenzene	0.5290	0.25	0.5000		106%	57	127	0.9755	59%	35	N1,R5
1,2,4-Trichlorobenzene	0.4895	0.25	0.5000		98%	70	130	0.9315	62%	23	N1,R5
1,1,1-Trichloroethane	0.4955	0.050	0.5000		99%	70	130	0.9865	66%	20	N1,R5
1,1,2-Trichloroethane	0.5405	0.050	0.5000		108%	70	130	1.035	63%	20	N1,R5
Trichloroethene	0.5040	0.050	0.5000		101%	70	130	0.963	63%	21	N1,R5
Trichlorofluoromethane	0.9165	0.50	0.5000		183%	42	137	1.062	15%	29	M1,N1
1,2,3-Trichloropropane	0.5645	0.25	0.5000		113%	70	130	1.052	60%	21	N1,R5
1,2,4-Trimethylbenzene	0.5250	0.25	0.5000		105%	70	130	0.9895	61%	20	N1,R5
1,3,5-Trimethylbenzene	0.5235	0.25	0.5000		105%	66	127	0.995	62%	21	N1,R5
Vinyl acetate	0.5825	0.50	1.000		58%	32	133	1.714	99%	34	N1,R5
Vinyl chloride	1.569	0.50	0.5000		314%	32	150	1.738	10%	32	M1,N1
Xylenes, Total	1.5675	0.15	1.500		105%	70	130	3.036	64%	20	N1,R5
4-Bromofluorobenzene	3.777	N/A	3.500		108%	59	131				N1
1,2-Dichloroethane-d4	2.819	N/A	2.500		113%	63	123				N1
Dibromofluoromethane	2.543	N/A	2.500		102%	63	123				N1
Toluene-d8	2.594	N/A	2.500		104%	64	120				N1

TRANSWEST GEOCHEM

Date: 22-Aug-07

License No. AZM133/AZ0133

CLIENT: SCS Engineers
Work Order: 0707362
Project: Pioneer Paints/10204058.06

QC SUMMARY REPORT

Sample Matrix Spike

Sample ID: **0707362-53A-MS** Batch ID: GCMS_T_070726A Test Code: SW8260B Date Analyzed: 07/30/07 16:41
Client ID: **B4-45** Units: mg/Kg Date Prepared: 7/17/07

Analyte	Result	PQL	SPK value	SPK Ref Val	% Rec	Low Limit	High Limit	RPD Ref Val	% RPD	RPD Limit	Qual
Acetone	1.887	1.5	2.000		94%	39	147				
Benzene	1.016	0.050	1.000		102%	70	130				
Bromobenzene	0.9990	0.25	1.000		100%	70	130				
Bromochloromethane	0.9815	0.050	1.000		98%	70	130				
Bromodichloromethane	1.053	0.050	1.000		105%	70	130				
Bromoform	0.9830	0.10	1.000		98%	70	130				
Bromomethane	1.121	0.50	1.000		112%	46	148				
2-Butanone	1.499	0.50	2.000		75%	49	122				
n-Butylbenzene	0.9660	0.25	1.000		97%	70	130				
sec-Butylbenzene	0.9605	0.25	1.000		96%	70	130				
tert-Butylbenzene	0.9515	0.25	1.000		95%	70	130				
Carbon disulfide	2.134	0.50	2.000		107%	40	124				
Carbon tetrachloride	1.019	0.050	1.000		102%	70	130				
Chlorobenzene	1.001	0.050	1.000		100%	70	130				
Dibromochloromethane	1.004	0.050	1.000		100%	70	130				
Chloroethane	1.114	0.50	1.000		111%	48	140				
Chloroform	1.022	0.050	1.000		102%	70	130				
Chloromethane	1.406	0.50	1.000		141%	23	147				
2-Chlorotoluene	0.9985	0.25	1.000		100%	70	130				
4-Chlorotoluene	1.002	0.25	1.000		100%	70	130				
1,2-Dibromo-3-chloropropane	0.9945	0.50	1.000		99%	66	130				
1,2-Dibromoethane	1.048	0.50	1.000		105%	70	130				
Dibromomethane	1.067	0.25	1.000		107%	70	130				
1,2-Dichlorobenzene	0.9590	0.050	1.000		96%	70	130				
1,3-Dichlorobenzene	0.9475	0.050	1.000		95%	70	130				
1,4-Dichlorobenzene	0.9585	0.050	1.000		96%	70	130				
Dichlorodifluoromethane	2.125	0.50	1.000		213%	8	164				M1
1,1-Dichloroethane	1.021	0.050	1.000		102%	55	135				
1,2-Dichloroethane	1.209	0.050	1.000		121%	70	130				
1,1-Dichloroethene	0.9765	0.10	1.000		98%	50	132				
cis-1,2-Dichloroethene	0.9445	0.050	1.000		94%	63	126				
trans-1,2-Dichloroethene	0.9415	0.050	1.000		94%	58	123				
1,2-Dichloropropane	1.053	0.050	1.000		105%	70	130				
1,3-Dichloropropane	1.082	0.25	1.000		108%	70	130				
2,2-Dichloropropane	1.015	0.25	1.000		102%	55	125				
1,1-Dichloropropene	1.005	0.25	1.000		101%	70	130				
cis-1,3-Dichloropropene	1.069	0.050	1.000		107%	70	130				
trans-1,3-Dichloropropene	1.131	0.050	1.000		113%	70	130				
Ethylbenzene	1.017	0.10	1.000		102%	70	130				
Hexachlorobutadiene	0.8780	0.50	1.000		88%	70	130				
2-Hexanone	2.173	0.50	2.000		109%	70	130				
Iodomethane	1.837	0.50	2.000		92%	42	109				
Isopropylbenzene	0.9920	0.25	1.000		99%	70	130				

Confidential and Privileged

TRANSWEST GEOCHEM

Date: 22-Aug-07

License No. AZM133/AZ0133

CLIENT: SCS Engineers
Work Order: 0707362
Project: Pioneer Paints/10204058.06

QC SUMMARY REPORT

Sample Matrix Spike

Analyte	Result	PQL	SPK value	SPK Ref Val	% Rec	Low Limit	High Limit	RPD Ref Val	% RPD	RPD Limit	Qual
4-Isopropyltoluene	0.9465	0.25	1.000		95%	70	130				
Methylene chloride	0.9450	0.50	1.000		95%	51	134				
4-Methyl-2-pentanone	2.297	0.50	2.000		115%	60	130				
Methyl tert-butyl ether	2.195	0.25	2.000		110%	70	130				
Naphthalene	0.9035	0.25	1.000		90%	62	132				
n-Propylbenzene	0.9815	0.25	1.000		98%	64	124				
Styrene	1.035	0.25	1.000		104%	70	130				
1,1,1,2-Tetrachloroethane	0.9795	0.25	1.000		98%	70	130				
1,1,2,2-Tetrachloroethane	1.101	0.10	1.000		110%	66	126				
Tetrachloroethene	0.8995	0.050	1.000		90%	62	125				
Toluene	1.013	0.10	1.000		101%	63	124				
1,2,3-Trichlorobenzene	0.9320	0.25	1.000		93%	57	127				
1,2,4-Trichlorobenzene	0.9170	0.25	1.000		92%	70	130				
1,1,1-Trichloroethane	1.007	0.050	1.000		101%	70	130				
1,1,2-Trichloroethane	1.046	0.050	1.000		105%	70	130				
Trichloroethene	1.001	0.050	1.000		100%	70	130				
Trichlorofluoromethane	1.010	0.50	1.000		101%	42	137				
1,2,3-Trichloropropane	1.066	0.25	1.000		107%	70	130				
1,2,4-Trimethylbenzene	0.9955	0.25	1.000		100%	70	130				
1,3,5-Trimethylbenzene	0.9985	0.25	1.000		100%	66	127				
Vinyl acetate	2.050	0.50	2.000		103%	32	133				
Vinyl chloride	1.743	0.50	1.000		174%	32	150				M1
Xylenes, Total	3.0125	0.15	3.000		100%	70	130				
4-Bromofluorobenzene	3.660	N/A	3.500		105%	59	131				
1,2-Dichloroethane-d4	2.966	N/A	2.500		119%	63	123				
Dibromofluoromethane	2.601	N/A	2.500		104%	63	123				
Toluene-d8	2.629	N/A	2.500		105%	64	120				

TRANSWEST GEOCHEM

Date: 22-Aug-07

License No. AZM133/AZ0133

CLIENT: SCS Engineers
Work Order: 0707362
Project: Pioneer Paints/10204058.06

QC SUMMARY REPORT

Sample Matrix Spike Duplicate

Sample ID: **0707362-53A-MSD** Batch ID: GCMS_T_070726A Test Code: SW8260B Date Analyzed: 07/30/07 17:24

Client ID: **B4-45** Units: mg/Kg Date Prepared: 7/17/07

Analyte	Result	PQL	SPK value	SPK Ref Val	% Rec	Low Limit	High Limit	RPD Ref Val	% RPD	RPD Limit	Qual
Acetone	1.943	1.5	2.000		97%	39	147	1.887	3%	38	
Benzene	0.9895	0.050	1.000		99%	70	130	1.016	3%	20	
Bromobenzene	0.9920	0.25	1.000		99%	70	130	0.999	1%	20	
Bromochloromethane	0.9440	0.050	1.000		94%	70	130	0.9815	4%	24	
Bromodichloromethane	1.034	0.050	1.000		103%	70	130	1.053	2%	20	
Bromoform	0.9950	0.10	1.000		100%	70	130	0.983	1%	20	
Bromomethane	1.058	0.50	1.000		106%	46	148	1.121	6%	31	
2-Butanone	1.306	0.50	2.000		65%	49	122	1.499	14%	29	
n-Butylbenzene	0.9515	0.25	1.000		95%	70	130	0.966	2%	20	
sec-Butylbenzene	0.9500	0.25	1.000		95%	70	130	0.9605	1%	20	
tert-Butylbenzene	0.9700	0.25	1.000		97%	70	130	0.9515	2%	20	
Carbon disulfide	2.018	0.50	2.000		101%	40	124	2.134	6%	27	
Carbon tetrachloride	0.9860	0.050	1.000		99%	70	130	1.019	3%	20	
Chlorobenzene	0.9715	0.050	1.000		97%	70	130	1.001	3%	20	
Dibromochloromethane	0.9915	0.050	1.000		99%	70	130	1.004	1%	20	
Chloroethane	0.9805	0.50	1.000		98%	48	140	1.114	13%	28	
Chloroform	0.9845	0.050	1.000		98%	70	130	1.022	4%	20	
Chloromethane	1.200	0.50	1.000		120%	23	147	1.406	16%	28	
2-Chlorotoluene	0.9950	0.25	1.000		100%	70	130	0.9985	0%	23	
4-Chlorotoluene	0.9865	0.25	1.000		99%	70	130	1.002	2%	23	
1,2-Dibromo-3-chloropropane	0.9765	0.50	1.000		98%	66	130	0.9945	2%	23	
1,2-Dibromoethane	1.022	0.50	1.000		102%	70	130	1.048	3%	20	
Dibromomethane	1.009	0.25	1.000		101%	70	130	1.067	6%	20	
1,2-Dichlorobenzene	0.9545	0.050	1.000		95%	70	130	0.959	0%	20	
1,3-Dichlorobenzene	0.9380	0.050	1.000		94%	70	130	0.9475	1%	20	
1,4-Dichlorobenzene	0.9590	0.050	1.000		96%	70	130	0.9585	0%	20	
Dichlorodifluoromethane	1.433	0.50	1.000		143%	8	164	2.125	39%	35	R5
1,1-Dichloroethane	0.9945	0.050	1.000		99%	55	135	1.021	3%	24	
1,2-Dichloroethane	1.120	0.050	1.000		112%	70	130	1.209	8%	20	
1,1-Dichloroethene	0.9330	0.10	1.000		93%	50	132	0.9765	5%	30	
cis-1,2-Dichloroethene	0.9040	0.050	1.000		90%	63	126	0.9445	4%	22	
trans-1,2-Dichloroethene	0.9090	0.050	1.000		91%	58	123	0.9415	4%	24	
1,2-Dichloropropane	1.016	0.050	1.000		102%	70	130	1.053	4%	20	
1,3-Dichloropropane	1.061	0.25	1.000		106%	70	130	1.082	2%	20	
2,2-Dichloropropane	0.9175	0.25	1.000		92%	55	125	1.015	10%	21	
1,1-Dichloropropene	0.9735	0.25	1.000		97%	70	130	1.005	3%	20	
cis-1,3-Dichloropropene	1.021	0.050	1.000		102%	70	130	1.069	5%	20	
trans-1,3-Dichloropropene	1.119	0.050	1.000		112%	70	130	1.131	1%	20	
Ethylbenzene	1.024	0.10	1.000		102%	70	130	1.017	1%	20	
Hexachlorobutadiene	0.9030	0.50	1.000		90%	70	130	0.878	3%	20	
2-Hexanone	2.208	0.50	2.000		110%	70	130	2.173	2%	24	
Iodomethane	1.775	0.50	2.000		89%	42	109	1.837	3%	26	
Isopropylbenzene	0.9785	0.25	1.000		98%	70	130	0.992	1%	20	

TRANSWEST GEOCHEM

Date: 22-Aug-07

License No. AZM133/AZ0133

CLIENT: SCS Engineers
Work Order: 0707362
Project: Pioneer Paints/10204058.06

QC SUMMARY REPORT

Sample Matrix Spike Duplicate

Analyte	Result	PQL	SPK value	SPK Ref Val	% Rec	Low Limit	High Limit	RPD Ref Val	% RPD	RPD Limit	Qual
4-Isopropyltoluene	0.9640	0.25	1.000		96%	70	130	0.9465	2%	20	
Methylene chloride	0.8860	0.50	1.000		89%	51	134	0.945	6%	26	
4-Methyl-2-pentanone	2.120	0.50	2.000		106%	60	130	2.297	8%	25	
Methyl tert-butyl ether	1.978	0.25	2.000		99%	70	130	2.195	10%	20	
Naphthalene	0.8710	0.25	1.000		87%	62	132	0.9035	4%	33	
n-Propylbenzene	0.9740	0.25	1.000		97%	64	124	0.9815	1%	21	
Styrene	1.016	0.25	1.000		102%	70	130	1.035	2%	20	
1,1,1,2-Tetrachloroethane	0.9915	0.25	1.000		99%	70	130	0.9795	1%	20	
1,1,2,2-Tetrachloroethane	1.047	0.10	1.000		105%	66	126	1.101	5%	25	
Tetrachloroethene	0.9125	0.050	1.000		91%	62	125	0.8995	1%	22	
Toluene	1.010	0.10	1.000		101%	63	124	1.013	0%	22	
1,2,3-Trichlorobenzene	0.9055	0.25	1.000		91%	57	127	0.932	3%	35	
1,2,4-Trichlorobenzene	0.9065	0.25	1.000		91%	70	130	0.917	1%	23	
1,1,1-Trichloroethane	0.9705	0.050	1.000		97%	70	130	1.007	4%	20	
1,1,2-Trichloroethane	1.045	0.050	1.000		105%	70	130	1.046	0%	20	
Trichloroethene	0.9455	0.050	1.000		95%	70	130	1.001	6%	21	
Trichlorofluoromethane	0.8400	0.50	1.000		84%	42	137	1.01	18%	29	
1,2,3-Trichloropropane	1.009	0.25	1.000		101%	70	130	1.066	5%	21	
1,2,4-Trimethylbenzene	0.9905	0.25	1.000		99%	70	130	0.9955	1%	20	
1,3,5-Trimethylbenzene	0.9915	0.25	1.000		99%	66	127	0.9985	1%	21	
Vinyl acetate	1.664	0.50	2.000		83%	32	133	2.05	21%	34	
Vinyl chloride	1.478	0.50	1.000		148%	32	150	1.743	16%	32	
Xylenes, Total	2.9885	0.15	3.000		100%	70	130	3.013	1%	20	
4-Bromofluorobenzene	3.818	N/A	3.500		109%	59	131				
1,2-Dichloroethane-d4	2.913	N/A	2.500		117%	63	123				
Dibromofluoromethane	2.606	N/A	2.500		104%	63	123				
Toluene-d8	2.681	N/A	2.500		107%	64	120				

TRANSWEST GEOCHEM

Date: 22-Aug-07

License No. AZM133/AZ0133

CLIENT: SCS Engineers
Work Order: 0707362
Project: Pioneer Paints/10204058.06

QC SUMMARY REPORT

Sample Matrix Spike

Sample ID: **0707362-80A-MS** Batch ID: GCMS_T_070806B Test Code: SW8260B Date Analyzed: 08/10/07 19:24

Client ID: **B7-10** Units: mg/Kg Date Prepared: 7/24/07

Analyte	Result	PQL	SPK value	SPK Ref Val	% Rec	Low Limit	High Limit	RPD Ref Val	% RPD	RPD Limit	Qual
Acetone	1.872	1.5	2.000		94%	39	147				
Benzene	0.8890	0.050	1.000		89%	70	130				
Bromobenzene	0.9790	0.25	1.000		98%	70	130				
Bromochloromethane	0.9315	0.050	1.000		93%	70	130				
Bromodichloromethane	0.9090	0.050	1.000		91%	70	130				
Bromoform	1.048	0.10	1.000		105%	70	130				
Bromomethane	0.7940	0.50	1.000		79%	46	148				
2-Butanone	1.550	0.50	2.000		78%	49	122				
n-Butylbenzene	0.8930	0.25	1.000		89%	70	130				
sec-Butylbenzene	0.9105	0.25	1.000		91%	70	130				
tert-Butylbenzene	0.9275	0.25	1.000		93%	70	130				
Carbon disulfide	1.920	0.50	2.000		96%	40	124				
Carbon tetrachloride	0.9595	0.050	1.000		96%	70	130				
Chlorobenzene	0.9680	0.050	1.000		97%	70	130				
Dibromochloromethane	0.9860	0.050	1.000		99%	70	130				
Chloroethane	0.7325	0.50	1.000		73%	48	140				
Chloroform	0.8665	0.050	1.000		87%	70	130				
Chloromethane	0.6785	0.50	1.000		68%	23	147				
2-Chlorotoluene	0.8800	0.25	1.000		88%	70	130				
4-Chlorotoluene	0.8810	0.25	1.000		88%	70	130				
1,2-Dibromo-3-chloropropane	1.075	0.50	1.000		108%	66	130				
1,2-Dibromoethane	0.9955	0.50	1.000		100%	70	130				
Dibromomethane	0.9480	0.25	1.000		95%	70	130				
1,2-Dichlorobenzene	0.9730	0.050	1.000		97%	70	130				
1,3-Dichlorobenzene	0.9670	0.050	1.000		97%	70	130				
1,4-Dichlorobenzene	0.9625	0.050	1.000		96%	70	130				
Dichlorodifluoromethane	0.7925	0.50	1.000		79%	8	164				
1,1-Dichloroethane	0.7880	0.050	1.000		79%	55	135				
1,2-Dichloroethane	0.8850	0.050	1.000		89%	70	130				
1,1-Dichloroethene	0.7670	0.10	1.000		77%	50	132				
cis-1,2-Dichloroethene	0.8435	0.050	1.000		84%	63	126				
trans-1,2-Dichloroethene	0.7585	0.050	1.000		76%	58	123				
1,2-Dichloropropane	0.8705	0.050	1.000		87%	70	130				
1,3-Dichloropropane	0.9170	0.25	1.000		92%	70	130				
2,2-Dichloropropane	0.7975	0.25	1.000		80%	55	125				
1,1-Dichloropropene	0.8725	0.25	1.000		87%	70	130				
cis-1,3-Dichloropropene	0.9075	0.050	1.000		91%	70	130				
trans-1,3-Dichloropropene	0.9330	0.050	1.000		93%	70	130				
Ethylbenzene	0.9210	0.10	1.000		92%	70	130				
Hexachlorobutadiene	1.009	0.50	1.000		101%	70	130				
2-Hexanone	1.806	0.50	2.000		90%	70	130				
Iodomethane	1.971	0.50	2.000		99%	42	109				
Isopropylbenzene	0.9490	0.25	1.000		95%	70	130				

TRANSWEST GEOCHEM

Date: 22-Aug-07

License No. AZM133/AZ0133

CLIENT: SCS Engineers
Work Order: 0707362
Project: Pioneer Paints/10204058.06

QC SUMMARY REPORT

Sample Matrix Spike

Analyte	Result	PQL	SPK value	SPK Ref Val	% Rec	Low Limit	High Limit	RPD Ref Val	% RPD	RPD Limit	Qual
4-Isopropyltoluene	0.9410	0.25	1.000		94%	70	130				
Methylene chloride	0.8395	0.50	1.000		84%	51	134				
4-Methyl-2-pentanone	1.802	0.50	2.000		90%	60	130				
Methyl tert-butyl ether	1.806	0.25	2.000		90%	70	130				
Naphthalene	1.036	0.25	1.000		104%	62	132				
n-Propylbenzene	0.8780	0.25	1.000		88%	64	124				
Styrene	0.9740	0.25	1.000		97%	70	130				
1,1,1,2-Tetrachloroethane	0.9970	0.25	1.000		100%	70	130				
1,1,2,2-Tetrachloroethane	0.9775	0.10	1.000		98%	66	126				
Tetrachloroethene	0.9880	0.050	1.000		99%	62	125				
Toluene	0.9290	0.10	1.000		93%	63	124				
1,2,3-Trichlorobenzene	1.067	0.25	1.000		107%	57	127				
1,2,4-Trichlorobenzene	1.033	0.25	1.000		103%	70	130				
1,1,1-Trichloroethane	0.8760	0.050	1.000		88%	70	130				
1,1,2-Trichloroethane	0.9330	0.050	1.000		93%	70	130				
Trichloroethene	0.9090	0.050	1.000		91%	70	130				
Trichlorofluoromethane	0.7915	0.50	1.000		79%	42	137				
1,2,3-Trichloropropane	1.008	0.25	1.000		101%	70	130				
1,2,4-Trimethylbenzene	0.9230	0.25	1.000		92%	70	130				
1,3,5-Trimethylbenzene	0.9205	0.25	1.000		92%	66	127				
Vinyl acetate	1.417	0.50	2.000		71%	32	133				
Vinyl chloride	0.6960	0.50	1.000		70%	32	150				
Xylenes, Total	2.8745	0.15	3.000		96%	70	130				
4-Bromofluorobenzene	3.197	N/A	2.500		128%	59	131				
1,2-Dichloroethane-d4	2.163	N/A	2.500		87%	63	123				
Dibromofluoromethane	2.275	N/A	2.500		91%	63	123				
Toluene-d8	2.363	N/A	2.500		95%	64	120				

TRANSWEST GEOCHEM

Date: 22-Aug-07

License No. AZM133/AZ0133

CLIENT: SCS Engineers
Work Order: 0707362
Project: Pioneer Paints/10204058.06

QC SUMMARY REPORT

Sample Matrix Spike Duplicate

Sample ID: **0707362-80A-MSD** Batch ID: GCMS_T_070806B Test Code: SW8260B Date Analyzed: 08/10/07 20:08

Client ID: **B7-10** Units: mg/Kg Date Prepared: 7/24/07

Analyte	Result	PQL	SPK value	SPK Ref Val	% Rec	Low Limit	High Limit	RPD Ref Val	% RPD	RPD Limit	Qual
Acetone	2.039	1.5	2.000		102%	39	147	1.872	9%	38	
Benzene	0.9040	0.050	1.000		90%	70	130	0.889	2%	20	
Bromobenzene	1.008	0.25	1.000		101%	70	130	0.979	3%	20	
Bromochloromethane	0.9390	0.050	1.000		94%	70	130	0.9315	1%	24	
Bromodichloromethane	0.9285	0.050	1.000		93%	70	130	0.909	2%	20	
Bromoform	1.062	0.10	1.000		106%	70	130	1.048	1%	20	
Bromomethane	1.058	0.50	1.000		106%	46	148	0.794	29%	31	
2-Butanone	1.521	0.50	2.000		76%	49	122	1.55	2%	29	
n-Butylbenzene	0.9055	0.25	1.000		91%	70	130	0.893	1%	20	
sec-Butylbenzene	0.9260	0.25	1.000		93%	70	130	0.9105	2%	20	
tert-Butylbenzene	0.9540	0.25	1.000		95%	70	130	0.9275	3%	20	
Carbon disulfide	1.963	0.50	2.000		98%	40	124	1.92	2%	27	
Carbon tetrachloride	0.9565	0.050	1.000		96%	70	130	0.9595	0%	20	
Chlorobenzene	0.9805	0.050	1.000		98%	70	130	0.968	1%	20	
Dibromochloromethane	0.9915	0.050	1.000		99%	70	130	0.986	1%	20	
Chloroethane	0.9625	0.50	1.000		96%	48	140	0.7325	27%	28	
Chloroform	0.8805	0.050	1.000		88%	70	130	0.8665	2%	20	
Chloromethane	0.8135	0.50	1.000		81%	23	147	0.6785	18%	28	
2-Chlorotoluene	0.8955	0.25	1.000		90%	70	130	0.88	2%	23	
4-Chlorotoluene	0.9045	0.25	1.000		90%	70	130	0.881	3%	23	
1,2-Dibromo-3-chloropropane	1.092	0.50	1.000		109%	66	130	1.075	2%	23	
1,2-Dibromoethane	0.9905	0.50	1.000		99%	70	130	0.9955	1%	20	
Dibromomethane	0.9625	0.25	1.000		96%	70	130	0.948	2%	20	
1,2-Dichlorobenzene	0.9925	0.050	1.000		99%	70	130	0.973	2%	20	
1,3-Dichlorobenzene	0.9810	0.050	1.000		98%	70	130	0.967	1%	20	
1,4-Dichlorobenzene	0.9800	0.050	1.000		98%	70	130	0.9625	2%	20	
Dichlorodifluoromethane	0.9775	0.50	1.000		98%	8	164	0.7925	21%	35	
1,1-Dichloroethane	0.8150	0.050	1.000		81%	55	135	0.788	3%	24	
1,2-Dichloroethane	0.9000	0.050	1.000		90%	70	130	0.885	2%	20	
1,1-Dichloroethene	0.7885	0.10	1.000		79%	50	132	0.767	3%	30	
cis-1,2-Dichloroethene	0.8640	0.050	1.000		86%	63	126	0.8435	2%	22	
trans-1,2-Dichloroethene	0.7875	0.050	1.000		79%	58	123	0.7585	4%	24	
1,2-Dichloropropane	0.8875	0.050	1.000		89%	70	130	0.8705	2%	20	
1,3-Dichloropropane	0.9250	0.25	1.000		93%	70	130	0.917	1%	20	
2,2-Dichloropropane	0.8085	0.25	1.000		81%	55	125	0.7975	1%	21	
1,1-Dichloropropene	0.8860	0.25	1.000		89%	70	130	0.8725	2%	20	
cis-1,3-Dichloropropene	0.8980	0.050	1.000		90%	70	130	0.9075	1%	20	
trans-1,3-Dichloropropene	0.9090	0.050	1.000		91%	70	130	0.933	3%	20	
Ethylbenzene	0.9420	0.10	1.000		94%	70	130	0.921	2%	20	
Hexachlorobutadiene	1.009	0.50	1.000		101%	70	130	1.009	0%	20	
2-Hexanone	1.792	0.50	2.000		90%	70	130	1.806	1%	24	
Iodomethane	2.032	0.50	2.000		102%	42	109	1.971	3%	26	
Isopropylbenzene	0.9590	0.25	1.000		96%	70	130	0.949	1%	20	

TRANSWEST GEOCHEM

Date: 22-Aug-07

License No. AZM133/AZ0133

CLIENT: SCS Engineers
Work Order: 0707362
Project: Pioneer Paints/10204058.06

QC SUMMARY REPORT

Sample Matrix Spike Duplicate

Analyte	Result	PQL	SPK value	SPK Ref Val	% Rec	Low Limit	High Limit	RPD Ref Val	% RPD	RPD Limit	Qual
4-Isopropyltoluene	0.9595	0.25	1.000		96%	70	130	0.941	2%	20	
Methylene chloride	0.8485	0.50	1.000		85%	51	134	0.8395	1%	26	
4-Methyl-2-pentanone	1.782	0.50	2.000		89%	60	130	1.802	1%	25	
Methyl tert-butyl ether	1.736	0.25	2.000		87%	70	130	1.806	4%	20	
Naphthalene	1.004	0.25	1.000		100%	62	132	1.036	3%	33	
n-Propylbenzene	0.8930	0.25	1.000		89%	64	124	0.878	2%	21	
Styrene	0.9890	0.25	1.000		99%	70	130	0.974	2%	20	
1,1,1,2-Tetrachloroethane	1.010	0.25	1.000		101%	70	130	0.997	1%	20	
1,1,2,2-Tetrachloroethane	0.9600	0.10	1.000		96%	66	126	0.9775	2%	25	
Tetrachloroethene	0.9995	0.050	1.000		100%	62	125	0.988	1%	22	
Toluene	0.9340	0.10	1.000		93%	63	124	0.929	1%	22	
1,2,3-Trichlorobenzene	1.037	0.25	1.000		104%	57	127	1.067	3%	35	
1,2,4-Trichlorobenzene	1.032	0.25	1.000		103%	70	130	1.033	0%	23	
1,1,1-Trichloroethane	0.8935	0.050	1.000		89%	70	130	0.876	2%	20	
1,1,2-Trichloroethane	0.9435	0.050	1.000		94%	70	130	0.933	1%	20	
Trichloroethene	0.9505	0.050	1.000		95%	70	130	0.909	4%	21	
Trichlorofluoromethane	0.9635	0.50	1.000		96%	42	137	0.7915	20%	29	
1,2,3-Trichloropropane	1.025	0.25	1.000		103%	70	130	1.008	2%	21	
1,2,4-Trimethylbenzene	0.9335	0.25	1.000		93%	70	130	0.923	1%	20	
1,3,5-Trimethylbenzene	0.9450	0.25	1.000		95%	66	127	0.9205	3%	21	
Vinyl acetate	1.105	0.50	2.000		55%	32	133	1.417	25%	34	
Vinyl chloride	0.8585	0.50	1.000		86%	32	150	0.696	21%	32	
Xylenes, Total	2.896	0.15	3.000		97%	70	130	2.874	1%	20	
4-Bromofluorobenzene	3.055	N/A	2.500		122%	59	131				
1,2-Dichloroethane-d4	2.101	N/A	2.500		84%	63	123				
Dibromofluoromethane	2.239	N/A	2.500		90%	63	123				
Toluene-d8	2.311	N/A	2.500		92%	64	120				

TRANSWEST GEOCHEM

Date: 22-Aug-07

License No. AZM133/AZ0133

CLIENT: SCS Engineers
Work Order: 0707362
Project: Pioneer Paints/10204058.06

QC SUMMARY REPORT

Sample Matrix Spike

Sample ID: **0708278-01A-MS** Batch ID: GCMS10_070810A Test Code: SW8260B Date Analyzed: 08/13/07 12:48
Client ID: Units: mg/Kg Date Prepared: 8/9/07

Analyte	Result	PQL	SPK value	SPK Ref Val	% Rec	Low Limit	High Limit	RPD Ref Val	% RPD	RPD Limit	Qual
Acetone	1.660	1.5	2.000		83%	39	147				
Benzene	0.5975	0.050	1.000		60%	70	130				M2
Bromobenzene	0.5285	0.25	1.000		53%	70	130				M2
Bromochloromethane	0.6390	0.050	1.000		64%	70	130				M2
Bromodichloromethane	0.6260	0.050	1.000		63%	70	130				M2
Bromoform	0.6280	0.10	1.000		63%	70	130				M2
Bromomethane	0.6665	0.50	1.000		67%	46	148				
2-Butanone	1.510	0.50	2.000		76%	49	122				
n-Butylbenzene	0.4445	0.25	1.000		44%	70	130				M2
sec-Butylbenzene	0.5250	0.25	1.000		53%	70	130				M2
tert-Butylbenzene	0.5450	0.25	1.000		55%	70	130				M2
Carbon disulfide	1.034	0.50	2.000		52%	40	124				
Carbon tetrachloride	0.5525	0.050	1.000		55%	70	130				M2
Chlorobenzene	0.5535	0.050	1.000		55%	70	130				M2
Dibromochloromethane	0.6160	0.050	1.000		62%	70	130				M2
Chloroethane	0.6190	0.50	1.000		62%	48	140				
Chloroform	0.6495	0.050	1.000		65%	70	130				M2
Chloromethane	0.6585	0.50	1.000		66%	23	147				
2-Chlorotoluene	0.5035	0.25	1.000		50%	70	130				M2
4-Chlorotoluene	0.4910	0.25	1.000		49%	70	130				M2
1,2-Dibromo-3-chloropropane	0.6730	0.50	1.000		67%	66	130				
1,2-Dibromoethane	0.6280	0.50	1.000		63%	70	130				M2
Dibromomethane	0.6365	0.25	1.000		64%	70	130				M2
1,2-Dichlorobenzene	0.4925	0.050	1.000		49%	70	130				M2
1,3-Dichlorobenzene	0.4580	0.050	1.000		46%	70	130				M2
1,4-Dichlorobenzene	0.4660	0.050	1.000		47%	70	130				M2
Dichlorodifluoromethane	0.5365	0.50	1.000		54%	8	164				
1,1-Dichloroethane	0.6165	0.050	1.000		62%	55	135				
1,2-Dichloroethane	0.6465	0.050	1.000		65%	70	130				M2
1,1-Dichloroethene	0.5580	0.10	1.000		56%	50	132				
cis-1,2-Dichloroethene	0.6290	0.050	1.000		63%	63	126				
trans-1,2-Dichloroethene	0.4985	0.050	1.000		50%	58	123				M2
1,2-Dichloropropane	0.6285	0.050	1.000		63%	70	130				M2
1,3-Dichloropropane	0.6470	0.25	1.000		65%	70	130				M2
2,2-Dichloropropane	0.6725	0.25	1.000		67%	55	125				
1,1-Dichloropropene	0.5220	0.25	1.000		52%	70	130				M2
cis-1,3-Dichloropropene	0.6245	0.050	1.000		62%	70	130				M2
trans-1,3-Dichloropropene	0.6665	0.050	1.000		67%	70	130				M2
Ethylbenzene	0.5320	0.10	1.000		53%	70	130				M2
Hexachlorobutadiene	0.5135	0.50	1.000		51%	70	130				M2
2-Hexanone	1.725	0.50	2.000		86%	70	130				
Iodomethane	1.088	0.50	2.000		54%	42	109				
Isopropylbenzene	0.5430	0.25	1.000		54%	70	130				M2

TRANSWEST GEOCHEM

Date: 22-Aug-07

License No. AZM133/AZ0133

CLIENT: SCS Engineers
Work Order: 0707362
Project: Pioneer Paints/10204058.06

QC SUMMARY REPORT

Sample Matrix Spike

Analyte	Result	PQL	SPK value	SPK Ref Val	% Rec	Low Limit	High Limit	RPD Ref Val	% RPD	RPD Limit	Qual
4-Isopropyltoluene	0.4990	0.25	1.000		50%	70	130				M2
Methylene chloride	0.6250	0.50	1.000		63%	51	134				
4-Methyl-2-pentanone	1.715	0.50	2.000		86%	60	130				
Methyl tert-butyl ether	1.647	0.25	2.000		82%	70	130				
Naphthalene	0.5790	0.25	1.000		58%	62	132				M2
n-Propylbenzene	0.4965	0.25	1.000		50%	64	124				M2
Styrene	0.5285	0.25	1.000		53%	70	130				M2
1,1,1,2-Tetrachloroethane	0.6365	0.25	1.000		64%	70	130				M2
1,1,2,2-Tetrachloroethane	0.6610	0.10	1.000		66%	66	126				
Tetrachloroethene	0.4980	0.050	1.000		50%	62	125				M2
Toluene	0.5815	0.10	1.000		58%	63	124				M2
1,2,3-Trichlorobenzene	0.4990	0.25	1.000		50%	57	127				M2
1,2,4-Trichlorobenzene	0.4180	0.25	1.000		42%	70	130				M2
1,1,1-Trichloroethane	0.6070	0.050	1.000		61%	70	130				M2
1,1,2-Trichloroethane	0.6540	0.050	1.000		65%	70	130				M2
Trichloroethene	0.5895	0.050	1.000		59%	70	130				M2
Trichlorofluoromethane	0.5215	0.50	1.000		52%	42	137				
1,2,3-Trichloropropane	0.6870	0.25	1.000		69%	70	130				M2
1,2,4-Trimethylbenzene	0.4990	0.25	1.000		50%	70	130				M2
1,3,5-Trimethylbenzene	0.5095	0.25	1.000		51%	66	127				M2
Vinyl acetate	1.450	0.50	2.000		73%	32	133				
Vinyl chloride	0.5150	0.50	1.000		52%	32	150				
Xylenes, Total	1.59	0.15	3.000		53%	70	130				M2
4-Bromofluorobenzene	1.323	N/A	2.500		53%	59	131				S6
1,2-Dichloroethane-d4	1.589	N/A	2.500		64%	63	123				
Dibromofluoromethane	1.577	N/A	2.500		63%	63	123				
Toluene-d8	1.395	N/A	2.500		56%	64	120				S6

TRANSWEST GEOCHEM

Date: 22-Aug-07

License No. AZM133/AZ0133

CLIENT: SCS Engineers
Work Order: 0707362
Project: Pioneer Paints/10204058.06

QC SUMMARY REPORT

Sample Matrix Spike Duplicate

Sample ID: **0708278-01A-MSD** Batch ID: GCMS10_070810A Test Code: SW8260B Date Analyzed: 08/13/07 13:32

Client ID: Units: mg/Kg Date Prepared: 8/9/07

Analyte	Result	PQL	SPK value	SPK Ref Val	% Rec	Low Limit	High Limit	RPD Ref Val	% RPD	RPD Limit	Qual
Acetone	0.000	1.5	2.000		0%	39	147	1.66	200%	38	M2,R2
Benzene	0.6180	0.050	1.000		62%	70	130	0.5975	3%	20	M2
Bromobenzene	0.5285	0.25	1.000		53%	70	130	0.5285	0%	20	M2
Bromochloromethane	0.6375	0.050	1.000		64%	70	130	0.639	0%	24	M2
Bromodichloromethane	0.6280	0.050	1.000		63%	70	130	0.626	0%	20	M2
Bromoform	0.5980	0.10	1.000		60%	70	130	0.628	5%	20	M2
Bromomethane	0.6860	0.50	1.000		69%	46	148	0.6665	3%	31	
2-Butanone	1.351	0.50	2.000		68%	49	122	1.51	11%	29	
n-Butylbenzene	0.4410	0.25	1.000		44%	70	130	0.4445	1%	20	M2
sec-Butylbenzene	0.5215	0.25	1.000		52%	70	130	0.525	1%	20	M2
tert-Butylbenzene	0.5530	0.25	1.000		55%	70	130	0.545	1%	20	M2
Carbon disulfide	1.140	0.50	2.000		57%	40	124	1.034	10%	27	
Carbon tetrachloride	0.5895	0.050	1.000		59%	70	130	0.5525	6%	20	M2
Chlorobenzene	0.5510	0.050	1.000		55%	70	130	0.5535	0%	20	M2
Dibromochloromethane	0.5985	0.050	1.000		60%	70	130	0.616	3%	20	M2
Chloroethane	0.6755	0.50	1.000		68%	48	140	0.619	9%	28	
Chloroform	0.6415	0.050	1.000		64%	70	130	0.6495	1%	20	M2
Chloromethane	0.7285	0.50	1.000		73%	23	147	0.6585	10%	28	
2-Chlorotoluene	0.5080	0.25	1.000		51%	70	130	0.5035	1%	23	M2
4-Chlorotoluene	0.4895	0.25	1.000		49%	70	130	0.491	0%	23	M2
1,2-Dibromo-3-chloropropane	0.6300	0.50	1.000		63%	66	130	0.673	7%	23	M2
1,2-Dibromoethane	0.6035	0.50	1.000		60%	70	130	0.628	4%	20	M2
Dibromomethane	0.6260	0.25	1.000		63%	70	130	0.6365	2%	20	M2
1,2-Dichlorobenzene	0.4970	0.050	1.000		50%	70	130	0.4925	1%	20	M2
1,3-Dichlorobenzene	0.4555	0.050	1.000		46%	70	130	0.458	1%	20	M2
1,4-Dichlorobenzene	0.4690	0.050	1.000		47%	70	130	0.466	1%	20	M2
Dichlorodifluoromethane	0.6530	0.50	1.000		65%	8	164	0.5365	20%	35	
1,1-Dichloroethane	0.6360	0.050	1.000		64%	55	135	0.6165	3%	24	
1,2-Dichloroethane	0.6590	0.050	1.000		66%	70	130	0.6465	2%	20	M2
1,1-Dichloroethene	0.5745	0.10	1.000		57%	50	132	0.558	3%	30	
cis-1,2-Dichloroethene	0.6255	0.050	1.000		63%	63	126	0.629	1%	22	
trans-1,2-Dichloroethene	0.5405	0.050	1.000		54%	58	123	0.4985	8%	24	M2
1,2-Dichloropropane	0.6350	0.050	1.000		64%	70	130	0.6285	1%	20	M2
1,3-Dichloropropane	0.6315	0.25	1.000		63%	70	130	0.647	2%	20	M2
2,2-Dichloropropane	0.6885	0.25	1.000		69%	55	125	0.6725	2%	21	
1,1-Dichloropropene	0.5545	0.25	1.000		55%	70	130	0.522	6%	20	M2
cis-1,3-Dichloropropene	0.6325	0.050	1.000		63%	70	130	0.6245	1%	20	M2
trans-1,3-Dichloropropene	0.6360	0.050	1.000		64%	70	130	0.6665	5%	20	M2
Ethylbenzene	0.5340	0.10	1.000		53%	70	130	0.532	0%	20	M2
Hexachlorobutadiene	0.5290	0.50	1.000		53%	70	130	0.5135	3%	20	M2
2-Hexanone	1.697	0.50	2.000		85%	70	130	1.725	2%	24	
Iodomethane	1.183	0.50	2.000		59%	42	109	1.088	8%	26	
Isopropylbenzene	0.5405	0.25	1.000		54%	70	130	0.543	0%	20	M2

TRANSWEST GEOCHEM

Date: 22-Aug-07

License No. AZM133/AZ0133

CLIENT: SCS Engineers
Work Order: 0707362
Project: Pioneer Paints/10204058.06

QC SUMMARY REPORT

Sample Matrix Spike Duplicate

Analyte	Result	PQL	SPK value	SPK Ref Val	% Rec	Low Limit	High Limit	RPD Ref Val	% RPD	RPD Limit	Qual
4-Isopropyltoluene	0.5030	0.25	1.000		50%	70	130	0.499	1%	20	M2
Methylene chloride	0.6340	0.50	1.000		63%	51	134	0.625	1%	26	
4-Methyl-2-pentanone	1.686	0.50	2.000		84%	60	130	1.715	2%	25	
Methyl tert-butyl ether	1.560	0.25	2.000		78%	70	130	1.647	5%	20	
Naphthalene	0.5435	0.25	1.000		54%	62	132	0.579	6%	33	M2
n-Propylbenzene	0.4970	0.25	1.000		50%	64	124	0.4965	0%	21	M2
Styrene	0.5260	0.25	1.000		53%	70	130	0.5285	0%	20	M2
1,1,1,2-Tetrachloroethane	0.6175	0.25	1.000		62%	70	130	0.6365	3%	20	M2
1,1,2,2-Tetrachloroethane	0.6390	0.10	1.000		64%	66	126	0.661	3%	25	M2
Tetrachloroethene	0.5040	0.050	1.000		50%	62	125	0.498	1%	22	M2
Toluene	0.5730	0.10	1.000		57%	63	124	0.5815	1%	22	M2
1,2,3-Trichlorobenzene	0.4740	0.25	1.000		47%	57	127	0.499	5%	35	M2
1,2,4-Trichlorobenzene	0.4130	0.25	1.000		41%	70	130	0.418	1%	23	M2
1,1,1-Trichloroethane	0.6280	0.050	1.000		63%	70	130	0.607	3%	20	M2
1,1,2-Trichloroethane	0.6425	0.050	1.000		64%	70	130	0.654	2%	20	M2
Trichloroethene	0.5855	0.050	1.000		59%	70	130	0.5895	1%	21	M2
Trichlorofluoromethane	0.5930	0.50	1.000		59%	42	137	0.5215	13%	29	
1,2,3-Trichloropropane	0.6620	0.25	1.000		66%	70	130	0.687	4%	21	M2
1,2,4-Trimethylbenzene	0.5015	0.25	1.000		50%	70	130	0.499	0%	20	M2
1,3,5-Trimethylbenzene	0.5130	0.25	1.000		51%	66	127	0.5095	1%	21	M2
Vinyl acetate	1.431	0.50	2.000		72%	32	133	1.45	1%	34	
Vinyl chloride	0.6360	0.50	1.000		64%	32	150	0.515	21%	32	
Xylenes, Total	1.5715	0.15	3.000		52%	70	130	1.59	1%	20	M2
4-Bromofluorobenzene	1.290	N/A	2.500		52%	59	131				S6
1,2-Dichloroethane-d4	1.603	N/A	2.500		64%	63	123				
Dibromofluoromethane	1.598	N/A	2.500		64%	63	123				
Toluene-d8	1.415	N/A	2.500		57%	64	120				S6

TRANSWEST GEOCHEM

Date: 17-Aug-07

License No. AZM133/AZ0133

CLIENT: SCS Engineers
Work Order: 0707362
Project: Pioneer Paints/10204058.06

QC SUMMARY REPORT

Blank Spike

Analyte	Result	PQL	SPK value	SPK Ref Val	% Rec	Low Limit	High Limit	RPD Ref Val	% RPD	RPD Limit	Qual
Sample ID: **LCS-14217**	Batch ID: 14217			Test Code: EPA 8310				Date Analyzed: 07/31/07 20:41			
				Units: mg/Kg				Date Prepared: 7/24/07			
Acenaphthene	1.549	0.40	2.000		77%	70	130				
Acenaphthylene	3.104	0.40	4.000		78%	70	130				
Anthracene	0.1650	0.040	0.2000		83%	70	130				
Benz[a]anthracene	0.1590	0.040	0.2000		80%	70	130				
Benzo[a]pyrene	0.1590	0.010	0.2000		80%	70	130				
Benzo[b]fluoranthene	0.3160	0.040	0.4000		79%	70	130				
Benzo[g,h,i]perylene	0.3130	0.040	0.4000		78%	70	130				
Benzo[k]fluoranthene	0.1590	0.040	0.2000		80%	70	130				
Chrysene	0.1560	0.040	0.2000		78%	70	130				
Dibenz[a,h]anthracene	0.2860	0.040	0.4000		72%	70	130				
Fluoranthene	0.3170	0.040	0.4000		79%	70	130				
Fluorene	0.3250	0.040	0.4000		81%	70	130				
Indeno[1,2,3-cd]pyrene	0.1650	0.020	0.2000		83%	70	130				
Naphthalene	1.515	0.10	2.000		76%	70	130				
Phenanthrene	0.1670	0.080	0.2000		84%	70	130				
Pyrene	0.1570	0.040	0.2000		79%	70	130				
2-Chloroanthracene	0.8540	N/A	1.000		85%	51	125				
Sample ID: **LCS-14233**	Batch ID: 14233			Test Code: EPA 8310				Date Analyzed: 07/28/07 06:26			
				Units: mg/Kg				Date Prepared: 7/25/07			
Acenaphthene	1.506	0.40	2.000		75%	70	130				
Acenaphthylene	3.192	0.40	4.000		80%	70	130				
Anthracene	0.1440	0.040	0.2000		72%	70	130				
Benz[a]anthracene	0.1540	0.040	0.2000		77%	70	130				
Benzo[a]pyrene	0.1450	0.010	0.2000		73%	70	130				
Benzo[b]fluoranthene	0.3100	0.040	0.4000		78%	70	130				
Benzo[g,h,i]perylene	0.2820	0.040	0.4000		71%	70	130				
Benzo[k]fluoranthene	0.1550	0.040	0.2000		78%	70	130				
Chrysene	0.1540	0.040	0.2000		77%	70	130				
Dibenz[a,h]anthracene	0.2780	0.040	0.4000		70%	70	130				
Fluoranthene	0.3230	0.040	0.4000		81%	70	130				
Fluorene	0.3000	0.040	0.4000		75%	70	130				
Indeno[1,2,3-cd]pyrene	0.1610	0.020	0.2000		81%	70	130				
Naphthalene	1.455	0.10	2.000		73%	70	130				
Phenanthrene	0.1500	0.080	0.2000		75%	70	130				
Pyrene	0.1620	0.040	0.2000		81%	70	130				
2-Chloroanthracene	0.8310	N/A	1.000		83%	51	125				

TRANSWEST GEOCHEM

Date: 17-Aug-07

License No. AZM133/AZ0133

CLIENT: SCS Engineers
Work Order: 0707362
Project: Pioneer Paints/10204058.06

QC SUMMARY REPORT

Blank Spike

Analyte	Result	PQL	SPK value	SPK Ref Val	% Rec	Low Limit	High Limit	RPD Ref Val	% RPD	RPD Limit	Qual
Sample ID: **LCS-14253**	Batch ID: 14253			Test Code: EPA 8310				Date Analyzed: 08/01/07 14:56			
				Units: mg/Kg				Date Prepared: 7/30/07			
Acenaphthene	1.727	0.40	2.000		86%	70	130				
Acenaphthylene	3.461	0.40	4.000		87%	70	130				
Anthracene	0.1910	0.040	0.2000		96%	70	130				
Benz[a]anthracene	0.1900	0.040	0.2000		95%	70	130				
Benzo[a]pyrene	0.1930	0.010	0.2000		97%	70	130				
Benzo[b]fluoranthene	0.3730	0.040	0.4000		93%	70	130				
Benzo[g,h,i]perylene	0.3660	0.040	0.4000		92%	70	130				
Benzo[k]fluoranthene	0.1880	0.040	0.2000		94%	70	130				
Chrysene	0.1850	0.040	0.2000		93%	70	130				
Dibenz[a,h]anthracene	0.3330	0.040	0.4000		83%	70	130				
Fluoranthene	0.3650	0.040	0.4000		91%	70	130				
Fluorene	0.3730	0.040	0.4000		93%	70	130				
Indeno[1,2,3-cd]pyrene	0.2010	0.020	0.2000		101%	70	130				
Naphthalene	1.676	0.10	2.000		84%	70	130				
Phenanthrene	0.1840	0.080	0.2000		92%	70	130				
Pyrene	0.1790	0.040	0.2000		90%	70	130				
2-Chloroanthracene	0.8850	N/A	1.000		89%	51	125				
Sample ID: **LCS-14320**	Batch ID: 14320			Test Code: EPA 8310				Date Analyzed: 08/08/07 22:36			
				Units: mg/Kg				Date Prepared: 8/6/07			
Acenaphthene	1.500	0.40	2.000		75%	70	130				
Acenaphthylene	3.118	0.40	4.000		78%	70	130				
Anthracene	0.1630	0.040	0.2000		81%	70	130				
Benz[a]anthracene	0.1520	0.040	0.2000		76%	70	130				
Benzo[a]pyrene	0.1590	0.010	0.2000		80%	70	130				
Benzo[b]fluoranthene	0.3110	0.040	0.4000		78%	70	130				
Benzo[g,h,i]perylene	0.3140	0.040	0.4000		79%	70	130				
Benzo[k]fluoranthene	0.1580	0.040	0.2000		79%	70	130				
Chrysene	0.1560	0.040	0.2000		78%	70	130				
Dibenz[a,h]anthracene	0.2950	0.040	0.4000		74%	70	130				
Fluoranthene	0.3180	0.040	0.4000		80%	70	130				
Fluorene	0.3210	0.040	0.4000		80%	70	130				
Indeno[1,2,3-cd]pyrene	0.1680	0.020	0.2000		84%	70	130				
Naphthalene	1.553	0.10	2.000		78%	70	130				
Phenanthrene	0.1620	0.080	0.2000		81%	70	130				
Pyrene	0.1510	0.040	0.2000		76%	70	130				
2-Chloroanthracene	0.9290	N/A	1.000		93%	51	125				

TRANSWEST GEOCHEM

Date: 17-Aug-07

License No. AZM133/AZ0133

CLIENT: SCS Engineers
Work Order: 0707362
Project: Pioneer Paints/10204058.06

QC SUMMARY REPORT

Blank Spike

Analyte	Result	PQL	SPK value	SPK Ref Val	% Rec	Low Limit	High Limit	RPD Ref Val	% RPD	RPD Limit	Qual
Sample ID: **LCS-14352**	Batch ID: 14352				Test Code: EPA 8310			Date Analyzed: 08/09/07 16:26			
					Units: mg/Kg			Date Prepared: 8/7/07			
Acenaphthene	1.726	0.40	2.000		86%	70	130				
Acenaphthylene	3.533	0.40	4.000		88%	70	130				
Anthracene	0.1800	0.040	0.2000		90%	70	130				
Benz[a]anthracene	0.1820	0.040	0.2000		91%	70	130				
Benzo[a]pyrene	0.1940	0.010	0.2000		97%	70	130				V1
Benzo[b]fluoranthene	0.3650	0.040	0.4000		91%	70	130				
Benzo[g,h,i]perylene	0.3740	0.040	0.4000		94%	70	130				
Benzo[k]fluoranthene	0.1820	0.040	0.2000		91%	70	130				
Chrysene	0.1810	0.040	0.2000		91%	70	130				
Dibenz[a,h]anthracene	0.3500	0.040	0.4000		88%	70	130				
Fluoranthene	0.3610	0.040	0.4000		90%	70	130				
Fluorene	0.3480	0.040	0.4000		87%	70	130				
Indeno[1,2,3-cd]pyrene	0.1820	0.020	0.2000		91%	70	130				
Naphthalene	1.753	0.10	2.000		88%	70	130				
Phenanthrene	0.1850	0.080	0.2000		93%	70	130				
Pyrene	0.1780	0.040	0.2000		89%	70	130				
2-Chloroanthracene	0.9250	N/A	1.000		93%	51	125				
Sample ID: **LCSD-14217**	Batch ID: 14217				Test Code: EPA 8310			Date Analyzed: 07/28/07 11:39			
					Units: mg/Kg			Date Prepared: 7/24/07			
Acenaphthene	1.528	0.40	2.000		76%	70	130	1.549	1%	20	
Acenaphthylene	3.265	0.40	4.000		82%	70	130	3.104	5%	20	
Anthracene	0.1510	0.040	0.2000		76%	70	130	0.165	9%	20	
Benz[a]anthracene	0.1620	0.040	0.2000		81%	70	130	0.159	2%	20	
Benzo[a]pyrene	0.1570	0.010	0.2000		79%	70	130	0.159	1%	22	
Benzo[b]fluoranthene	0.3210	0.040	0.4000		80%	70	130	0.316	2%	20	
Benzo[g,h,i]perylene	0.3010	0.040	0.4000		75%	70	130	0.313	4%	20	
Benzo[k]fluoranthene	0.1600	0.040	0.2000		80%	70	130	0.159	1%	20	
Chrysene	0.1590	0.040	0.2000		80%	70	130	0.156	2%	20	
Dibenz[a,h]anthracene	0.2890	0.040	0.4000		72%	70	130	0.286	1%	20	
Fluoranthene	0.3380	0.040	0.4000		85%	70	130	0.317	6%	21	
Fluorene	0.3190	0.040	0.4000		80%	70	130	0.325	2%	20	
Indeno[1,2,3-cd]pyrene	0.1740	0.020	0.2000		87%	70	130	0.165	5%	20	
Naphthalene	1.513	0.10	2.000		76%	70	130	1.515	0%	20	
Phenanthrene	0.1720	0.080	0.2000		86%	70	130	0.167	3%	20	
Pyrene	0.1410	0.040	0.2000		71%	70	130	0.157	11%	25	
2-Chloroanthracene	0.8520	N/A	1.000		85%	51	125				

TRANSWEST GEOCHEM

Date: 17-Aug-07

License No. AZM133/AZ0133

CLIENT: SCS Engineers
Work Order: 0707362
Project: Pioneer Paints/10204058.06

QC SUMMARY REPORT

Blank Spike Duplicate

Analyte	Result	PQL	SPK value	SPK Ref Val	% Rec	Low Limit	High Limit	RPD Ref Val	% RPD	RPD Limit	Qual
Sample ID: **LCSD-14233**	Batch ID: 14233				Test Code: EPA 8310			Date Analyzed: 07/28/07 06:57			
					Units: mg/Kg			Date Prepared: 7/25/07			
Acenaphthene	1.604	0.40	2.000		80%	70	130	1.506	6%	20	
Acenaphthylene	3.411	0.40	4.000		85%	70	130	3.192	7%	20	
Anthracene	0.1580	0.040	0.2000		79%	70	130	0.144	9%	20	
Benz[a]anthracene	0.1660	0.040	0.2000		83%	70	130	0.154	8%	20	
Benzo[a]pyrene	0.1580	0.010	0.2000		79%	70	130	0.145	9%	22	
Benzo[b]fluoranthene	0.3360	0.040	0.4000		84%	70	130	0.31	8%	20	
Benzo[g,h,i]perylene	0.3090	0.040	0.4000		77%	70	130	0.282	9%	20	
Benzo[k]fluoranthene	0.1670	0.040	0.2000		84%	70	130	0.155	7%	20	
Chrysene	0.1640	0.040	0.2000		82%	70	130	0.154	6%	20	
Dibenz[a,h]anthracene	0.3090	0.040	0.4000		77%	70	130	0.278	11%	20	
Fluoranthene	0.3490	0.040	0.4000		87%	70	130	0.323	8%	21	
Fluorene	0.3240	0.040	0.4000		81%	70	130	0.3	8%	20	
Indeno[1,2,3-cd]pyrene	0.1710	0.020	0.2000		86%	70	130	0.161	6%	20	
Naphthalene	1.543	0.10	2.000		77%	70	130	1.455	6%	20	
Phenanthrene	0.1620	0.080	0.2000		81%	70	130	0.15	8%	20	
Pyrene	0.1740	0.040	0.2000		87%	70	130	0.162	7%	25	
2-Chloroanthracene	0.8710	N/A	1.000		87%	51	125				
Sample ID: **LCSD-14253**	Batch ID: 14253				Test Code: EPA 8310			Date Analyzed: 08/06/07 19:32			
					Units: mg/Kg			Date Prepared: 7/30/07			
Acenaphthene	1.794	0.40	2.000		90%	70	130	1.727	4%	20	
Acenaphthylene	3.526	0.40	4.000		88%	70	130	3.461	2%	20	
Anthracene	0.1950	0.040	0.2000		98%	70	130	0.191	2%	20	
Benz[a]anthracene	0.1860	0.040	0.2000		93%	70	130	0.19	2%	20	
Benzo[a]pyrene	0.1780	0.010	0.2000		89%	70	130	0.193	8%	22	
Benzo[b]fluoranthene	0.3750	0.040	0.4000		94%	70	130	0.373	1%	20	
Benzo[g,h,i]perylene	0.3650	0.040	0.4000		91%	70	130	0.366	0%	20	
Benzo[k]fluoranthene	0.1880	0.040	0.2000		94%	70	130	0.188	0%	20	
Chrysene	0.1900	0.040	0.2000		95%	70	130	0.185	3%	20	
Dibenz[a,h]anthracene	0.3500	0.040	0.4000		88%	70	130	0.333	5%	20	
Fluoranthene	0.3710	0.040	0.4000		93%	70	130	0.365	2%	21	
Fluorene	0.3710	0.040	0.4000		93%	70	130	0.373	1%	20	
Indeno[1,2,3-cd]pyrene	0.2070	0.020	0.2000		104%	70	130	0.201	3%	20	
Naphthalene	1.779	0.10	2.000		89%	70	130	1.676	6%	20	
Phenanthrene	0.1880	0.080	0.2000		94%	70	130	0.184	2%	20	
Pyrene	0.1810	0.040	0.2000		91%	70	130	0.179	1%	25	
2-Chloroanthracene	0.9530	N/A	1.000		95%	51	125				

TRANSWEST GEOCHEM

Date: 17-Aug-07

License No. AZM133/AZ0133

CLIENT: SCS Engineers
Work Order: 0707362
Project: Pioneer Paints/10204058.06

QC SUMMARY REPORT

Blank Spike Duplicate

Analyte	Result	PQL	SPK value	SPK Ref Val	% Rec	Low Limit	High Limit	RPD Ref Val	% RPD	RPD Limit	Qual
Sample ID: **LCSD-14320**	Batch ID: 14320				Test Code: EPA 8310			Date Analyzed: 08/08/07 23:07			
					Units: mg/Kg			Date Prepared: 8/6/07			
Acenaphthene	1.471	0.40	2.000		74%	70	130	1.5	2%	20	
Acenaphthylene	3.114	0.40	4.000		78%	70	130	3.118	0%	20	
Anthracene	0.1580	0.040	0.2000		79%	70	130	0.163	3%	20	
Benz[a]anthracene	0.1510	0.040	0.2000		76%	70	130	0.152	1%	20	
Benzo[a]pyrene	0.1560	0.010	0.2000		78%	70	130	0.159	2%	22	
Benzo[b]fluoranthene	0.3060	0.040	0.4000		77%	70	130	0.311	2%	20	
Benzo[g,h,i]perylene	0.3670	0.040	0.4000		92%	70	130	0.314	16%	20	
Benzo[k]fluoranthene	0.1550	0.040	0.2000		78%	70	130	0.158	2%	20	
Chrysene	0.1530	0.040	0.2000		77%	70	130	0.156	2%	20	
Dibenz[a,h]anthracene	0.2880	0.040	0.4000		72%	70	130	0.295	2%	20	
Fluoranthene	0.3100	0.040	0.4000		78%	70	130	0.318	3%	21	
Fluorene	0.3120	0.040	0.4000		78%	70	130	0.321	3%	20	
Indeno[1,2,3-cd]pyrene	0.1540	0.020	0.2000		77%	70	130	0.168	9%	20	
Naphthalene	1.525	0.10	2.000		76%	70	130	1.553	2%	20	
Phenanthrene	0.1590	0.080	0.2000		80%	70	130	0.162	2%	20	
Pyrene	0.1450	0.040	0.2000		73%	70	130	0.151	4%	25	
2-Chloroanthracene	0.9090	N/A	1.000		91%	51	125				
Sample ID: **LCSD-14352**	Batch ID: 14352				Test Code: EPA 8310			Date Analyzed: 08/09/07 16:57			
					Units: mg/Kg			Date Prepared: 8/7/07			
Acenaphthene	1.762	0.40	2.000		88%	70	130	1.726	2%	20	
Acenaphthylene	3.646	0.40	4.000		91%	70	130	3.533	3%	20	
Anthracene	0.1820	0.040	0.2000		91%	70	130	0.18	1%	20	
Benz[a]anthracene	0.1810	0.040	0.2000		91%	70	130	0.182	1%	20	
Benzo[a]pyrene	0.1960	0.010	0.2000		98%	70	130	0.194	1%	22	V1
Benzo[b]fluoranthene	0.3650	0.040	0.4000		91%	70	130	0.365	0%	20	
Benzo[g,h,i]perylene	0.3690	0.040	0.4000		92%	70	130	0.374	1%	20	
Benzo[k]fluoranthene	0.1830	0.040	0.2000		92%	70	130	0.182	1%	20	
Chrysene	0.1800	0.040	0.2000		90%	70	130	0.181	1%	20	
Dibenz[a,h]anthracene	0.3450	0.040	0.4000		86%	70	130	0.35	1%	20	
Fluoranthene	0.3690	0.040	0.4000		92%	70	130	0.361	2%	21	
Fluorene	0.3500	0.040	0.4000		88%	70	130	0.348	1%	20	
Indeno[1,2,3-cd]pyrene	0.1810	0.020	0.2000		91%	70	130	0.182	1%	20	
Naphthalene	1.801	0.10	2.000		90%	70	130	1.753	3%	20	
Phenanthrene	0.1890	0.080	0.2000		95%	70	130	0.185	2%	20	
Pyrene	0.1680	0.040	0.2000		84%	70	130	0.178	6%	25	
2-Chloroanthracene	0.9550	N/A	1.000		96%	51	125				

TRANSWEST GEOCHEM

Date: 17-Aug-07

License No. AZM133/AZ0133

CLIENT: SCS Engineers
Work Order: 0707362
Project: Pioneer Paints/10204058.06

QC SUMMARY REPORT

Blank Spike

Analyte	Result	PQL	SPK value	SPK Ref Val	% Rec	Low Limit	High Limit	RPD Ref Val	% RPD	RPD Limit	Qual
Sample ID: **LCS-14254**	Batch ID: 14254			Test Code: SW6010B				Date Analyzed: 07/30/07 20:48			
				Units: mg/Kg				Date Prepared: 7/30/07			
Arsenic	47.11	5.0	50.00		94%	80	120				
Cadmium	50.41	1.0	50.00		101%	80	120				
Chromium	48.55	5.0	50.00		97%	80	120				
Lead	48.79	5.0	50.00		98%	80	120				
Nickel	48.74	5.0	50.00		97%	80	120				
Silver	23.94	5.0	25.00		96%	80	120				
Sample ID: **LCS-14255**	Batch ID: 14255			Test Code: SW6010B				Date Analyzed: 07/30/07 22:37			
				Units: mg/Kg				Date Prepared: 7/30/07			
Arsenic	47.76	5.0	50.00		96%	80	120				
Cadmium	51.67	1.0	50.00		103%	80	120				
Chromium	49.34	5.0	50.00		99%	80	120				
Lead	48.97	5.0	50.00		98%	80	120				
Nickel	49.39	5.0	50.00		99%	80	120				
Silver	24.05	5.0	25.00		96%	80	120				
Sample ID: **LCS-14308**	Batch ID: 14308			Test Code: SW6010B				Date Analyzed: 08/05/07 19:52			
				Units: mg/Kg				Date Prepared: 8/2/07			
Arsenic	48.59	5.0	50.00		97%	80	120				
Cadmium	52.69	1.0	50.00		105%	80	120				
Chromium	48.88	5.0	50.00		98%	80	120				
Lead	52.24	5.0	50.00		104%	80	120				
Nickel	49.05	5.0	50.00		98%	80	120				
Silver	23.83	5.0	25.00		95%	80	120				
Sample ID: **LCS-14317**	Batch ID: 14317			Test Code: SW6010B				Date Analyzed: 08/06/07 11:02			
				Units: mg/Kg				Date Prepared: 8/3/07			
Cadmium	50.70	1.0	50.00		101%	80	120				
Sample ID: **LCS-14317**	Batch ID: 14317			Test Code: SW6010B				Date Analyzed: 08/05/07 21:40			
				Units: mg/Kg				Date Prepared: 8/3/07			
Arsenic	47.50	5.0	50.00		95%	80	120				
Chromium	47.55	5.0	50.00		95%	80	120				
Lead	49.32	5.0	50.00		99%	80	120				
Nickel	47.77	5.0	50.00		96%	80	120				
Silver	23.47	5.0	25.00		94%	80	120				

TRANSWEST GEOCHEM

Date: 17-Aug-07

License No. AZM133/AZ0133

CLIENT: SCS Engineers
Work Order: 0707362
Project: Pioneer Paints/10204058.06

QC SUMMARY REPORT

Blank Spike Duplicate

Analyte	Result	PQL	SPK value	SPK Ref Val	% Rec	Low Limit	High Limit	RPD Ref Val	% RPD	RPD Limit	Qual
Sample ID: **LCSD-14254**	Batch ID: 14254				Test Code: SW6010B			Date Analyzed: 07/30/07 20:52			
					Units: mg/Kg			Date Prepared: 7/30/07			
Arsenic	46.99	5.0	50.00		94%	80	120	47.11	0%	20	
Cadmium	50.23	1.0	50.00		100%	80	120	50.41	0%	20	
Chromium	48.54	5.0	50.00		97%	80	120	48.55	0%	20	
Lead	48.87	5.0	50.00		98%	80	120	48.79	0%	20	
Nickel	48.65	5.0	50.00		97%	80	120	48.74	0%	20	
Silver	24.04	5.0	25.00		96%	80	120	23.94	0%	20	
Sample ID: **LCSD-14255**	Batch ID: 14255				Test Code: SW6010B			Date Analyzed: 07/30/07 22:40			
					Units: mg/Kg			Date Prepared: 7/30/07			
Arsenic	50.58	5.0	50.00		101%	80	120	47.76	6%	20	
Cadmium	54.07	1.0	50.00		108%	80	120	51.67	5%	20	
Chromium	52.07	5.0	50.00		104%	80	120	49.34	5%	20	
Lead	51.81	5.0	50.00		104%	80	120	48.97	6%	20	
Nickel	52.19	5.0	50.00		104%	80	120	49.39	6%	20	
Silver	25.43	5.0	25.00		102%	80	120	24.05	6%	20	
Sample ID: **LCSD-14308**	Batch ID: 14308				Test Code: SW6010B			Date Analyzed: 08/05/07 19:55			
					Units: mg/Kg			Date Prepared: 8/2/07			
Arsenic	48.61	5.0	50.00		97%	80	120	48.59	0%	20	
Cadmium	52.71	1.0	50.00		105%	80	120	52.69	0%	20	
Chromium	48.95	5.0	50.00		98%	80	120	48.88	0%	20	
Lead	52.46	5.0	50.00		105%	80	120	52.24	0%	20	
Nickel	49.53	5.0	50.00		99%	80	120	49.05	1%	20	
Silver	23.90	5.0	25.00		96%	80	120	23.83	0%	20	
Sample ID: **LCSD-14317**	Batch ID: 14317				Test Code: SW6010B			Date Analyzed: 08/05/07 21:44			
					Units: mg/Kg			Date Prepared: 8/3/07			
Arsenic	48.34	5.0	50.00		97%	80	120	47.5	2%	20	
Chromium	48.40	5.0	50.00		97%	80	120	47.55	2%	20	
Lead	50.32	5.0	50.00		101%	80	120	49.32	2%	20	
Nickel	48.89	5.0	50.00		98%	80	120	47.77	2%	20	
Silver	23.75	5.0	25.00		95%	80	120	23.47	1%	20	
Sample ID: **LCSD-14317**	Batch ID: 14317				Test Code: SW6010B			Date Analyzed: 08/06/07 11:05			
					Units: mg/Kg			Date Prepared: 8/3/07			
Cadmium	50.50	1.0	50.00		101%	80	120	50.7	0%	20	
Sample ID: **LCS-14251**	Batch ID: 14251				Test Code: SW7471A			Date Analyzed: 07/27/07 00:00			
					Units: mg/Kg			Date Prepared: 7/27/07			
Mercury	0.9283	0.083	0.8333		111%	85	115				

TRANSWEST GEOCHEM

Date: 17-Aug-07

License No. AZM133/AZ0133

CLIENT: SCS Engineers
Work Order: 0707362
Project: Pioneer Paints/10204058.06

QC SUMMARY REPORT

Blank Spike

Analyte	Result	PQL	SPK value	SPK Ref Val	% Rec	Low Limit	High Limit	RPD Ref Val	% RPD	RPD Limit	Qual
Sample ID: **LCS-14252**	Batch ID: 14252				Test Code: SW7471A			Date Analyzed: 07/27/07 00:00			
					Units: mg/Kg			Date Prepared: 7/27/07			
Mercury	0.9383	0.083	0.8333		113%	85	115				
Sample ID: **LCS-14279**	Batch ID: 14279				Test Code: SW7471A			Date Analyzed: 07/31/07 00:00			
					Units: mg/Kg			Date Prepared: 7/31/07			
Mercury	0.9800	0.083	0.8333		118%	85	115				L1
Sample ID: **LCS-14280**	Batch ID: 14280				Test Code: SW7471A			Date Analyzed: 07/31/07 00:00			
					Units: mg/Kg			Date Prepared: 7/31/07			
Mercury	0.9200	0.083	0.8333		110%	85	115				
Sample ID: **LCS-14344**	Batch ID: 14344				Test Code: SW7471A			Date Analyzed: 08/07/07 00:00			
					Units: mg/Kg			Date Prepared: 8/7/07			
Mercury	0.8917	0.083	0.8333		107%	85	115				
Sample ID: **LCSD-14251**	Batch ID: 14251				Test Code: SW7471A			Date Analyzed: 07/27/07 00:00			
					Units: mg/Kg			Date Prepared: 7/27/07			
Mercury	0.9200	0.083	0.8333		110%	85	115	0.9283	1%	20	
Sample ID: **LCSD-14252**	Batch ID: 14252				Test Code: SW7471A			Date Analyzed: 07/27/07 00:00			
					Units: mg/Kg			Date Prepared: 7/27/07			
Mercury	0.9183	0.083	0.8333		110%	85	115	0.9383	2%	20	
Sample ID: **LCSD-14279**	Batch ID: 14279				Test Code: SW7471A			Date Analyzed: 07/31/07 00:00			
					Units: mg/Kg			Date Prepared: 7/31/07			
Mercury	0.9833	0.083	0.8333		118%	85	115	0.98	0%	20	L1
Sample ID: **LCSD-14280**	Batch ID: 14280				Test Code: SW7471A			Date Analyzed: 07/31/07 00:00			
					Units: mg/Kg			Date Prepared: 7/31/07			
Mercury	0.9967	0.083	0.8333		120%	85	115	0.92	8%	20	L1
Sample ID: **LCSD-14344**	Batch ID: 14344				Test Code: SW7471A			Date Analyzed: 08/07/07 00:00			
					Units: mg/Kg			Date Prepared: 8/7/07			
Mercury	0.9083	0.083	0.8333		109%	85	115	0.8917	2%	20	
Sample ID: **LFB 7/17**	Batch ID: 5GC9070717				Test Code: 8015AZ			Date Analyzed: 07/17/07 00:00			
					Units: mg/Kg			Date Prepared: 7/17/07			
C10-C22 DRO	476	30	500		95%	70	130				
o-Terphenyl	9.10	N/A	10.0		91%	70	130				

TRANSWEST GEOCHEM

Date: 17-Aug-07

License No. AZM133/AZ0133

CLIENT: SCS Engineers
Work Order: 0707362
Project: Pioneer Paints/10204058.06

QC SUMMARY REPORT

Blank Spike

Analyte	Result	PQL	SPK value	SPK Ref Val	% Rec	Low Limit	High Limit	RPD Ref Val	% RPD	RPD Limit	Qual
Sample ID: **LFB 7/18**	Batch ID: 5GC9070718			Test Code: 8015AZ				Date Analyzed: 07/18/07 00:00			
				Units: mg/Kg				Date Prepared: 7/18/07			
C10-C22 DRO	491	30	500		98%	70	130				
o-Terphenyl	11.2	N/A	10.0		112%	70	130				
Sample ID: **LFB 7/19**	Batch ID: 5GC9070719			Test Code: 8015AZ				Date Analyzed: 07/19/07 00:00			
				Units: mg/Kg				Date Prepared: 7/19/07			
C10-C22 DRO	504	30	500		101%	70	130				
o-Terphenyl	9.50	N/A	10.0		95%	70	130				
Sample ID: **LFB 7/20**	Batch ID: 5GC9070720			Test Code: 8015AZ				Date Analyzed: 07/20/07 00:00			
				Units: mg/Kg				Date Prepared: 7/20/07			
C10-C22 DRO	476	30	500		95%	70	130				
o-Terphenyl	10.7	N/A	10.0		107%	70	130				
Sample ID: **LFB 7/23**	Batch ID: 3GC7070723			Test Code: 8015AZ				Date Analyzed: 07/23/07 00:00			
				Units: mg/Kg				Date Prepared: 7/23/07			
C10-C22 DRO	590	30	500		118%	70	130				
o-Terphenyl	12.1	N/A	10.0		121%	70	130				
Sample ID: **LFB 7/24**	Batch ID: 3GC7070724			Test Code: 8015AZ				Date Analyzed: 07/24/07 00:00			
				Units: mg/Kg				Date Prepared: 7/24/07			
C10-C22 DRO	550	30	500		110%	70	130				
o-Terphenyl	12.1	N/A	10.0		121%	70	130				
Sample ID: **LFB 7/25**	Batch ID: 3GC7070725			Test Code: 8015AZ				Date Analyzed: 07/25/07 00:00			
				Units: mg/Kg				Date Prepared: 7/25/07			
C10-C22 DRO	530	30	500		106%	70	130				
o-Terphenyl	12.2	N/A	10.0		122%	70	130				
Sample ID: **LFBD 7/17**	Batch ID: 5GC9070717			Test Code: 8015AZ				Date Analyzed: 07/17/07 00:00			
				Units: mg/Kg				Date Prepared: 7/17/07			
C10-C22 DRO	486	30	500		97%	70	130	476	2%	20	
o-Terphenyl	9.50	N/A	10.0		95%	70	130				
Sample ID: **LFBD 7/18**	Batch ID: 5GC9070718			Test Code: 8015AZ				Date Analyzed: 07/18/07 00:00			
				Units: mg/Kg				Date Prepared: 7/18/07			
C10-C22 DRO	533	30	500		107%	70	130	491	8%	20	
o-Terphenyl	11.0	N/A	10.0		110%	70	130				
Sample ID: **LFBD 7/19**	Batch ID: 5GC9070719			Test Code: 8015AZ				Date Analyzed: 07/19/07 00:00			
				Units: mg/Kg				Date Prepared: 7/19/07			
C10-C22 DRO	492	30	500		98%	70	130	504	2%	20	
o-Terphenyl	9.30	N/A	10.0		93%	70	130				

TRANSWEST GEOCHEM

Date: 17-Aug-07

License No. AZM133/AZ0133

CLIENT: SCS Engineers
Work Order: 0707362
Project: Pioneer Paints/10204058.06

QC SUMMARY REPORT

Blank Spike Duplicate

Analyte	Result	PQL	SPK value	SPK Ref Val	% Rec	Low Limit	High Limit	RPD Ref Val	% RPD	RPD Limit	Qual
Sample ID: **LFBD 7/20**	Batch ID: 5GC9070720			Test Code: 8015AZ				Date Analyzed: 07/20/07 00:00			
				Units: mg/Kg				Date Prepared: 7/20/07			
C10-C22 DRO	476	30	500		95%	70	130	476	0%	20	
o-Terphenyl	10.6	N/A	10.0		106%	70	130				
Sample ID: **LFBD 7/23**	Batch ID: 3GC7070723			Test Code: 8015AZ				Date Analyzed: 07/23/07 00:00			
				Units: mg/Kg				Date Prepared: 7/23/07			
C10-C22 DRO	608	30	500		122%	70	130	590	3%	20	
o-Terphenyl	12.9	N/A	10.0		129%	70	130				
Sample ID: **LFBD 7/25**	Batch ID: 3GC7070725			Test Code: 8015AZ				Date Analyzed: 07/25/07 00:00			
				Units: mg/Kg				Date Prepared: 7/25/07			
C10-C22 DRO	540	30	500		108%	70	130	530	2%	20	
o-Terphenyl	12.5	N/A	10.0		125%	70	130				
Sample ID: **LCS 7/17**	Batch ID: 5GC8070717			Test Code: SW8021B				Date Analyzed: 07/17/07 00:00			
				Units: mg/Kg				Date Prepared: 7/17/07			
Benzene	0.5000	0.050	0.5000		100%	65	130				
Ethylbenzene	0.4600	0.10	0.5000		92%	70	130				
Toluene	0.5000	0.10	0.5000		100%	70	130				
Xylenes, total	1.3709	0.15	1.500		91%	70	130				
Bromofluorobenzene	0.9600	N/A	1.000		96%	61	135				
Sample ID: **LCS 7/18**	Batch ID: 5GC8070718			Test Code: SW8021B				Date Analyzed: 07/18/07 00:00			
				Units: mg/Kg				Date Prepared: 7/18/07			
Benzene	0.5300	0.050	0.5000		106%	65	130				
Ethylbenzene	0.4600	0.10	0.5000		92%	70	130				
Toluene	0.5100	0.10	0.5000		102%	70	130				
Xylenes, total	1.3843	0.15	1.500		92%	70	130				
Bromofluorobenzene	0.9600	N/A	1.000		96%	61	135				
Sample ID: **LCS 7/19**	Batch ID: 5GC8070719			Test Code: SW8021B				Date Analyzed: 07/19/07 00:00			
				Units: mg/Kg				Date Prepared: 7/19/07			
Benzene	0.5200	0.050	0.5000		104%	65	130				
Ethylbenzene	0.4600	0.10	0.5000		92%	70	130				
Toluene	0.5000	0.10	0.5000		100%	70	130				
Xylenes, total	1.375	0.15	1.500		92%	70	130				
Bromofluorobenzene	0.9800	N/A	1.000		98%	61	135				

TRANSWEST GEOCHEM

Date: 17-Aug-07

License No. AZM133/AZ0133

CLIENT: SCS Engineers
Work Order: 0707362
Project: Pioneer Paints/10204058.06

QC SUMMARY REPORT

Blank Spike

Analyte	Result	PQL	SPK value	SPK Ref Val	% Rec	Low Limit	High Limit	RPD Ref Val	% RPD	RPD Limit	Qual
Sample ID: **LCS 7/20**	Batch ID: 5GC8070720			Test Code: SW8021B				Date Analyzed: 07/20/07 00:00			
				Units: mg/Kg				Date Prepared: 7/20/07			
Benzene	0.5500	0.050	0.5000		110%	65	130				
Ethylbenzene	0.4800	0.10	0.5000		96%	70	130				
Toluene	0.5100	0.10	0.5000		102%	70	130				
Xylenes, total	1.4497	0.15	1.500		97%	70	130				
Bromofluorobenzene	1.020	N/A	1.000		102%	61	135				
Sample ID: **LCS 7/23**	Batch ID: 3GC6070723			Test Code: SW8021B				Date Analyzed: 07/23/07 00:00			
				Units: mg/Kg				Date Prepared: 7/23/07			
Benzene	0.5200	0.050	0.5000		104%	65	130				
Ethylbenzene	0.5500	0.10	0.5000		110%	70	130				
Toluene	0.5400	0.10	0.5000		108%	70	130				
Xylenes, total	1.6062	0.15	1.500		107%	70	130				
Bromofluorobenzene	1.150	N/A	1.000		115%	61	135				
Sample ID: **LCS 7/24**	Batch ID: 3GC6070724			Test Code: SW8021B				Date Analyzed: 07/24/07 00:00			
				Units: mg/Kg				Date Prepared: 7/24/07			
Benzene	0.4700	0.050	0.5000		94%	65	130				
Ethylbenzene	0.4900	0.10	0.5000		98%	70	130				
Toluene	0.4900	0.10	0.5000		98%	70	130				
Xylenes, total	1.451	0.15	1.500		97%	70	130				
Bromofluorobenzene	1.040	N/A	1.000		104%	61	135				
Sample ID: **LCS 7/25**	Batch ID: 3GC6070725			Test Code: SW8021B				Date Analyzed: 07/25/07 00:00			
				Units: mg/Kg				Date Prepared: 7/25/07			
Benzene	0.4700	0.050	0.5000		94%	65	130				
Ethylbenzene	0.4800	0.10	0.5000		96%	70	130				
Toluene	0.4900	0.10	0.5000		98%	70	130				
Xylenes, total	1.4312	0.15	1.500		95%	70	130				
Bromofluorobenzene	1.060	N/A	1.000		106%	61	135				
Sample ID: **LCSD 7/17**	Batch ID: 5GC8070717			Test Code: SW8021B				Date Analyzed: 07/17/07 00:00			
				Units: mg/Kg				Date Prepared: 7/17/07			
Benzene	0.4900	0.050	0.5000		98%	65	130	0.5	2%	20	
Ethylbenzene	0.4800	0.10	0.5000		96%	70	130	0.46	4%	20	
Toluene	0.5200	0.10	0.5000		104%	70	130	0.5	4%	20	
Xylenes, total	1.3969	0.15	1.500		93%	70	130	1.371	2%	20	
Bromofluorobenzene	0.9800	N/A	1.000		98%	61	135				

TRANSWEST GEOCHEM

Date: 17-Aug-07

License No. AZM133/AZ0133

CLIENT: SCS Engineers
Work Order: 0707362
Project: Pioneer Paints/10204058.06

QC SUMMARY REPORT

Blank Spike Duplicate

Analyte	Result	PQL	SPK value	SPK Ref Val	% Rec	Low Limit	High Limit	RPD Ref Val	% RPD	RPD Limit	Qual
Sample ID: **LCSD 7/18**	Batch ID: 5GC8070718			Test Code: SW8021B				Date Analyzed: 07/18/07 00:00			
				Units: mg/Kg				Date Prepared: 7/18/07			
Benzene	0.5300	0.050	0.5000		106%	65	130	0.53	0%	20	
Ethylbenzene	0.4900	0.10	0.5000		98%	70	130	0.46	6%	20	
Toluene	0.5300	0.10	0.5000		106%	70	130	0.51	4%	20	
Xylenes, total	1.4471	0.15	1.500		96%	70	130	1.384	4%	20	
Bromofluorobenzene	1.000	N/A	1.000		100%	61	135				
Sample ID: **LCSD 7/19**	Batch ID: 5GC8070719			Test Code: SW8021B				Date Analyzed: 07/19/07 00:00			
				Units: mg/Kg				Date Prepared: 7/19/07			
Benzene	0.5000	0.050	0.5000		100%	65	130	0.52	4%	20	
Ethylbenzene	0.4600	0.10	0.5000		92%	70	130	0.46	0%	20	
Toluene	0.5000	0.10	0.5000		100%	70	130	0.5	0%	20	
Xylenes, total	1.3497	0.15	1.500		90%	70	130	1.375	2%	20	
Bromofluorobenzene	0.9700	N/A	1.000		97%	61	135				
Sample ID: **LCSD 7/20**	Batch ID: 5GC8070720			Test Code: SW8021B				Date Analyzed: 07/20/07 00:00			
				Units: mg/Kg				Date Prepared: 7/20/07			
Benzene	0.5100	0.050	0.5000		102%	65	130	0.55	8%	20	
Ethylbenzene	0.4700	0.10	0.5000		94%	70	130	0.48	2%	20	
Toluene	0.5100	0.10	0.5000		102%	70	130	0.51	0%	20	
Xylenes, total	1.3655	0.15	1.500		91%	70	130	1.45	6%	20	
Bromofluorobenzene	0.9300	N/A	1.000		93%	61	135				
Sample ID: **LCSD 7/23**	Batch ID: 3GC6070723			Test Code: SW8021B				Date Analyzed: 07/23/07 00:00			
				Units: mg/Kg				Date Prepared: 7/23/07			
Benzene	0.5300	0.050	0.5000		106%	65	130	0.52	2%	20	
Ethylbenzene	0.5400	0.10	0.5000		108%	70	130	0.55	2%	20	
Toluene	0.5500	0.10	0.5000		110%	70	130	0.54	2%	20	
Xylenes, total	1.5842	0.15	1.500		106%	70	130	1.606	1%	20	
Bromofluorobenzene	1.140	N/A	1.000		114%	61	135				
Sample ID: **LCSD 7/24**	Batch ID: 3GC6070724			Test Code: SW8021B				Date Analyzed: 07/24/07 00:00			
				Units: mg/Kg				Date Prepared: 7/24/07			
Benzene	0.4700	0.050	0.5000		94%	65	130	0.47	0%	20	
Ethylbenzene	0.4800	0.10	0.5000		96%	70	130	0.49	2%	20	
Toluene	0.4900	0.10	0.5000		98%	70	130	0.49	0%	20	
Xylenes, total	1.4193	0.15	1.500		95%	70	130	1.451	2%	20	
Bromofluorobenzene	0.9800	N/A	1.000		98%	61	135				

TRANSWEST GEOCHEM

Date: 17-Aug-07

License No. AZM133/AZ0133

CLIENT: SCS Engineers
Work Order: 0707362
Project: Pioneer Paints/10204058.06

QC SUMMARY REPORT

Blank Spike Duplicate

Analyte	Result	PQL	SPK value	SPK Ref Val	% Rec	Low Limit	High Limit	RPD Ref Val	% RPD	RPD Limit	Qual
Sample ID: **LCSD 7/25**	Batch ID: 3GC6070725			Test Code: SW8021B				Date Analyzed: 07/25/07 00:00			
				Units: mg/Kg				Date Prepared: 7/25/07			
Benzene	0.4500	0.050	0.5000		90%	65	130	0.47	4%	20	
Ethylbenzene	0.4700	0.10	0.5000		94%	70	130	0.48	2%	20	
Toluene	0.4800	0.10	0.5000		96%	70	130	0.49	2%	20	
Xylenes, total	1.4115	0.15	1.500		94%	70	130	1.431	1%	20	
Bromofluorobenzene	1.030	N/A	1.000		103%	61	135				

TRANSWEST GEOCHEM

Date: 17-Aug-07

License No. AZM133/AZ0133

CLIENT: SCS Engineers
Work Order: 0707362
Project: Pioneer Paints/10204058.06

QC SUMMARY REPORT

Blank Spike

Sample ID: **LCS** Batch ID: R70731A Test Code: SW8260B Date Analyzed: 07/31/07 10:29
Units: µg/L Date Prepared: N/A

Analyte	Result	PQL	SPK value	SPK Ref Val	% Rec	Low Limit	High Limit	RPD Ref Val	% RPD	RPD Limit	Qual
Acetone	23.72	20	20.00		119%	35	179				
Benzene	18.39	0.50	20.00		92%	70	130				
Bromobenzene	18.56	1.5	20.00		93%	70	130				
Bromochloromethane	18.15	0.50	20.00		91%	70	130				
Bromodichloromethane	19.18	0.50	20.00		96%	70	130				
Bromoform	19.56	1.0	20.00		98%	70	130				
Bromomethane	18.85	5.0	20.00		94%	61	132				
2-Butanone	21.74	5.0	20.00		109%	61	144				
n-Butylbenzene	22.26	2.5	20.00		111%	70	130				
sec-Butylbenzene	22.01	1.5	20.00		110%	67	128				
tert-Butylbenzene	21.57	2.5	20.00		108%	70	130				
Carbon disulfide	16.83	0.50	20.00		84%	60	155				
Carbon tetrachloride	18.78	0.50	20.00		94%	70	130				
Chlorobenzene	18.83	0.50	20.00		94%	70	130				
Dibromochloromethane	19.91	0.50	20.00		100%	70	130				
Chloroethane	18.79	5.0	20.00		94%	70	130				
Chloroform	18.92	0.50	20.00		95%	70	130				
Chloromethane	13.75	5.0	20.00		69%	47	126				
2-Chlorotoluene	19.96	1.5	20.00		100%	70	130				
4-Chlorotoluene	20.56	2.0	20.00		103%	70	130				
1,2-Dibromo-3-chloropropane	21.88	2.0	20.00		109%	66	124				
1,2-Dibromoethane	19.04	0.50	20.00		95%	70	130				
Dibromomethane	17.99	0.50	20.00		90%	70	130				
1,2-Dichlorobenzene	19.87	1.5	20.00		99%	70	130				
1,3-Dichlorobenzene	19.93	1.5	20.00		100%	70	130				
1,4-Dichlorobenzene	19.64	1.5	20.00		98%	70	130				
Dichlorodifluoromethane	9.540	2.0	20.00		48%	18	138				
1,1-Dichloroethane	19.04	1.0	20.00		95%	70	130				
1,2-Dichloroethane	18.90	1.0	20.00		95%	70	130				
1,1-Dichloroethene	17.38	0.50	20.00		87%	70	130				
cis-1,2-Dichloroethene	18.64	0.50	20.00		93%	70	130				
trans-1,2-Dichloroethene	18.38	0.50	20.00		92%	70	130				
1,2-Dichloropropane	18.93	0.50	20.00		95%	70	130				
1,3-Dichloropropane	18.20	1.0	20.00		91%	70	130				
2,2-Dichloropropane	20.45	0.50	20.00		102%	64	145				
1,1-Dichloropropene	18.75	1.0	20.00		94%	70	130				
cis-1,3-Dichloropropene	20.51	1.0	20.00		103%	70	130				
trans-1,3-Dichloropropene	22.57	0.50	20.00		113%	70	130				
Ethylbenzene	19.27	2.0	20.00		96%	70	130				
Hexachlorobutadiene	24.74	5.0	20.00		124%	69	149				
2-Hexanone	20.86	5.0	20.00		104%	68	131				
Iodomethane	18.54	2.0	20.00		93%	61	162				

TRANSWEST GEOCHEM

Date: 17-Aug-07

License No. AZM133/AZ0133

CLIENT: SCS Engineers
Work Order: 0707362
Project: Pioneer Paints/10204058.06

QC SUMMARY REPORT

Blank Spike

Analyte	Result	PQL	SPK value	SPK Ref Val	% Rec	Low Limit	High Limit	RPD Ref Val	% RPD	RPD Limit	Qual
Isopropylbenzene	24.26	2.5	20.00		121%	70	130				
4-Isopropyltoluene	22.64	1.5	20.00		113%	70	130				
Methylene chloride	18.05	3.0	20.00		90%	70	130				
4-Methyl-2-pentanone	21.10	5.0	20.00		106%	70	130				
Methyl tert-butyl ether	19.73	2.0	20.00		99%	70	130				
Naphthalene	20.97	5.0	20.00		105%	66	139				
n-Propylbenzene	21.55	2.0	20.00		108%	70	130				
Styrene	22.20	1.0	20.00		111%	70	130				
1,1,1,2-Tetrachloroethane	20.40	0.50	20.00		102%	70	130				
1,1,2,2-Tetrachloroethane	18.97	0.50	20.00		95%	70	130				
Tetrachloroethene	18.81	0.50	20.00		94%	70	130				
Toluene	18.37	3.0	20.00		92%	70	130				
1,2,3-Trichlorobenzene	25.61	5.0	20.00		128%	66	143				
1,2,4-Trichlorobenzene	23.20	5.0	20.00		116%	69	133				
1,1,1-Trichloroethane	18.76	0.50	20.00		94%	70	130				
1,1,2-Trichloroethane	18.45	0.50	20.00		92%	70	130				
Trichloroethene	18.45	0.50	20.00		92%	70	130				
Trichlorofluoromethane	15.77	2.0	20.00		79%	72	138				
1,2,3-Trichloropropane	17.59	1.0	20.00		88%	70	130				
1,2,4-Trimethylbenzene	21.39	2.0	20.00		107%	70	130				
1,3,5-Trimethylbenzene	21.83	1.5	20.00		109%	70	130				
Vinyl acetate	19.09	5.0	20.00		95%	56	164				
Vinyl chloride	16.76	0.50	20.00		84%	63	134				
Xylenes, Total	60.77	3.0	60.00		101%	70	130				
4-Bromofluorobenzene	43.20	N/A	50.00		86%	70	130				
Dibromofluoromethane	44.30	N/A	50.00		89%	70	130				
1,2-Dichloroethane-d4	43.87	N/A	50.00		88%	70	130				
Toluene-d8	43.04	N/A	50.00		86%	70	130				

TRANSWEST GEOCHEM

Date: 17-Aug-07

License No. AZM133/AZ0133

CLIENT: SCS Engineers
Work Order: 0707362
Project: Pioneer Paints/10204058.06

QC SUMMARY REPORT

Blank Spike

Sample ID: LCS | Batch ID: R70727A | Test Code: SW8260B | Date Analyzed: 07/27/07 08:13
Units: µg/L | Date Prepared: N/A

Analyte	Result	PQL	SPK value	SPK Ref Val	% Rec	Low Limit	High Limit	RPD Ref Val	% RPD	RPD Limit	Qual
Acetone	30.18	20	20.00		151%	35	179				
Benzene	18.25	0.50	20.00		91%	70	130				
Bromobenzene	18.14	1.5	20.00		91%	70	130				
Bromochloromethane	18.57	0.50	20.00		93%	70	130				
Bromodichloromethane	19.09	0.50	20.00		95%	70	130				
Bromoform	20.66	1.0	20.00		103%	70	130				
Bromomethane	20.33	5.0	20.00		102%	61	132				
2-Butanone	23.42	5.0	20.00		117%	61	144				
n-Butylbenzene	22.51	2.5	20.00		113%	70	130				
sec-Butylbenzene	22.37	1.5	20.00		112%	67	128				
tert-Butylbenzene	21.78	2.5	20.00		109%	70	130				
Carbon disulfide	17.81	0.50	20.00		89%	60	155				
Carbon tetrachloride	20.02	0.50	20.00		100%	70	130				
Chlorobenzene	18.89	0.50	20.00		94%	70	130				
Dibromochloromethane	20.25	0.50	20.00		101%	70	130				
Chloroethane	19.95	5.0	20.00		100%	70	130				
Chloroform	18.88	0.50	20.00		94%	70	130				
Chloromethane	15.37	5.0	20.00		77%	47	126				
2-Chlorotoluene	19.50	1.5	20.00		98%	70	130				
4-Chlorotoluene	19.94	2.0	20.00		100%	70	130				
1,2-Dibromo-3-chloropropane	22.43	2.0	20.00		112%	66	124				
1,2-Dibromoethane	19.10	0.50	20.00		96%	70	130				
Dibromomethane	18.28	0.50	20.00		91%	70	130				
1,2-Dichlorobenzene	19.84	1.5	20.00		99%	70	130				
1,3-Dichlorobenzene	19.69	1.5	20.00		98%	70	130				
1,4-Dichlorobenzene	19.33	1.5	20.00		97%	70	130				
Dichlorodifluoromethane	12.78	2.0	20.00		64%	18	138				
1,1-Dichloroethane	18.93	1.0	20.00		95%	70	130				
1,2-Dichloroethane	19.09	1.0	20.00		95%	70	130				
1,1-Dichloroethene	18.72	0.50	20.00		94%	70	130				
cis-1,2-Dichloroethene	18.72	0.50	20.00		94%	70	130				
trans-1,2-Dichloroethene	18.38	0.50	20.00		92%	70	130				
1,2-Dichloropropane	18.42	0.50	20.00		92%	70	130				
1,3-Dichloropropane	17.93	1.0	20.00		90%	70	130				
2,2-Dichloropropane	20.27	0.50	20.00		101%	64	145				
1,1-Dichloropropene	19.41	1.0	20.00		97%	70	130				
cis-1,3-Dichloropropene	20.12	1.0	20.00		101%	70	130				
trans-1,3-Dichloropropene	22.13	0.50	20.00		111%	70	130				
Ethylbenzene	19.53	2.0	20.00		98%	70	130				
Hexachlorobutadiene	25.56	5.0	20.00		128%	69	149				
2-Hexanone	21.99	5.0	20.00		110%	68	131				
Iodomethane	18.97	2.0	20.00		95%	61	162				

TRANSWEST GEOCHEM

Date: 17-Aug-07

License No. AZM133/AZ0133

CLIENT: SCS Engineers
Work Order: 0707362
Project: Pioneer Paints/10204058.06

QC SUMMARY REPORT

Blank Spike

Analyte	Result	PQL	SPK value	SPK Ref Val	% Rec	Low Limit	High Limit	RPD Ref Val	% RPD	RPD Limit	Qual
Isopropylbenzene	25.06	2.5	20.00		125%	70	130				
4-Isopropyltoluene	23.08	1.5	20.00		115%	70	130				
Methylene chloride	18.11	3.0	20.00		91%	70	130				
4-Methyl-2-pentanone	21.52	5.0	20.00		108%	70	130				
Methyl tert-butyl ether	19.71	2.0	20.00		99%	70	130				
Naphthalene	21.90	5.0	20.00		110%	66	139				
n-Propylbenzene	21.30	2.0	20.00		107%	70	130				
Styrene	22.64	1.0	20.00		113%	70	130				
1,1,1,2-Tetrachloroethane	20.29	0.50	20.00		101%	70	130				
1,1,2,2-Tetrachloroethane	18.68	0.50	20.00		93%	70	130				
Tetrachloroethene	19.33	0.50	20.00		97%	70	130				
Toluene	18.42	3.0	20.00		92%	70	130				
1,2,3-Trichlorobenzene	26.53	5.0	20.00		133%	66	143				
1,2,4-Trichlorobenzene	23.58	5.0	20.00		118%	69	133				
1,1,1-Trichloroethane	19.31	0.50	20.00		97%	70	130				
1,1,2-Trichloroethane	18.20	0.50	20.00		91%	70	130				
Trichloroethene	18.91	0.50	20.00		95%	70	130				
Trichlorofluoromethane	17.73	2.0	20.00		89%	72	138				
1,2,3-Trichloropropane	17.69	1.0	20.00		88%	70	130				
1,2,4-Trimethylbenzene	21.33	2.0	20.00		107%	70	130				
1,3,5-Trimethylbenzene	21.66	1.5	20.00		108%	70	130				
Vinyl acetate	17.92	5.0	20.00		90%	56	164				
Vinyl chloride	19.06	0.50	20.00		95%	63	134				
Xylenes, Total	61.06	3.0	60.00		102%	70	130				
4-Bromofluorobenzene	44.16	N/A	50.00		88%	70	130				
Dibromofluoromethane	44.86	N/A	50.00		90%	70	130				
1,2-Dichloroethane-d4	44.27	N/A	50.00		89%	70	130				
Toluene-d8	43.25	N/A	50.00		87%	70	130				

TRANSWEST GEOCHEM

Date: 17-Aug-07

License No. AZM133/AZ0133

CLIENT: SCS Engineers
Work Order: 0707362
Project: Pioneer Paints/10204058.06

QC SUMMARY REPORT

Blank Spike Duplicate

Sample ID: **LCSD** Batch ID: R70731A Test Code: SW8260B Date Analyzed: 07/31/07 11:02
Units: µg/L Date Prepared: N/A

Analyte	Result	PQL	SPK value	SPK Ref Val	% Rec	Low Limit	High Limit	RPD Ref Val	% RPD	RPD Limit	Qual
Acetone	23.29	20	20.00		116%	35	179	23.72	2%	37	
Benzene	17.46	0.50	20.00		87%	70	130	18.39	5%	20	
Bromobenzene	18.25	1.5	20.00		91%	70	130	18.56	2%	20	
Bromochloromethane	17.47	0.50	20.00		87%	70	130	18.15	4%	20	
Bromodichloromethane	18.70	0.50	20.00		94%	70	130	19.18	3%	20	
Bromoform	19.63	1.0	20.00		98%	70	130	19.56	0%	20	
Bromomethane	15.41	5.0	20.00		77%	61	132	18.85	20%	24	
2-Butanone	21.78	5.0	20.00		109%	61	144	21.74	0%	24	
n-Butylbenzene	21.33	2.5	20.00		107%	70	130	22.26	4%	20	
sec-Butylbenzene	21.39	1.5	20.00		107%	67	128	22.01	3%	20	
tert-Butylbenzene	20.84	2.5	20.00		104%	70	130	21.57	3%	20	
Carbon disulfide	15.80	0.50	20.00		79%	60	155	16.83	6%	20	
Carbon tetrachloride	17.84	0.50	20.00		89%	70	130	18.78	5%	20	
Chlorobenzene	18.36	0.50	20.00		92%	70	130	18.83	3%	20	
Dibromochloromethane	19.67	0.50	20.00		98%	70	130	19.91	1%	20	
Chloroethane	16.20	5.0	20.00		81%	70	130	18.79	15%	21	
Chloroform	17.89	0.50	20.00		89%	70	130	18.92	6%	20	
Chloromethane	12.72	5.0	20.00		64%	47	126	13.75	8%	20	
2-Chlorotoluene	19.36	1.5	20.00		97%	70	130	19.96	3%	20	
4-Chlorotoluene	19.85	2.0	20.00		99%	70	130	20.56	4%	20	
1,2-Dibromo-3-chloropropane	21.08	2.0	20.00		105%	66	124	21.88	4%	20	
1,2-Dibromoethane	18.90	0.50	20.00		95%	70	130	19.04	1%	20	
Dibromomethane	18.07	0.50	20.00		90%	70	130	17.99	0%	20	
1,2-Dichlorobenzene	19.39	1.5	20.00		97%	70	130	19.87	2%	20	
1,3-Dichlorobenzene	19.41	1.5	20.00		97%	70	130	19.93	3%	20	
1,4-Dichlorobenzene	19.05	1.5	20.00		95%	70	130	19.64	3%	20	
Dichlorodifluoromethane	9.410	2.0	20.00		47%	18	138	9.54	1%	20	
1,1-Dichloroethane	18.08	1.0	20.00		90%	70	130	19.04	5%	20	
1,2-Dichloroethane	18.39	1.0	20.00		92%	70	130	18.9	3%	20	
1,1-Dichloroethene	16.27	0.50	20.00		81%	70	130	17.38	7%	20	
cis-1,2-Dichloroethene	17.60	0.50	20.00		88%	70	130	18.64	6%	20	
trans-1,2-Dichloroethene	17.21	0.50	20.00		86%	70	130	18.38	7%	20	
1,2-Dichloropropane	18.49	0.50	20.00		92%	70	130	18.93	2%	20	
1,3-Dichloropropane	18.18	1.0	20.00		91%	70	130	18.2	0%	20	
2,2-Dichloropropane	18.46	0.50	20.00		92%	64	145	20.45	10%	20	
1,1-Dichloropropene	17.84	1.0	20.00		89%	70	130	18.75	5%	20	
cis-1,3-Dichloropropene	20.16	1.0	20.00		101%	70	130	20.51	2%	20	
trans-1,3-Dichloropropene	22.40	0.50	20.00		112%	70	130	22.57	1%	20	
Ethylbenzene	18.82	2.0	20.00		94%	70	130	19.27	2%	20	
Hexachlorobutadiene	23.38	5.0	20.00		117%	69	149	24.74	6%	20	
2-Hexanone	20.89	5.0	20.00		104%	68	131	20.86	0%	20	
Iodomethane	17.56	2.0	20.00		88%	61	162	18.54	5%	20	

TRANSWEST GEOCHEM

Date: 17-Aug-07

License No. AZM133/AZ0133

CLIENT: SCS Engineers
Work Order: 0707362
Project: Pioneer Paints/10204058.06

QC SUMMARY REPORT

Blank Spike Duplicate

Analyte	Result	PQL	SPK value	SPK Ref Val	% Rec	Low Limit	High Limit	RPD Ref Val	% RPD	RPD Limit	Qual
Isopropylbenzene	23.33	2.5	20.00		117%	70	130	24.26	4%	20	
4-Isopropyltoluene	21.90	1.5	20.00		110%	70	130	22.64	3%	20	
Methylene chloride	17.38	3.0	20.00		87%	70	130	18.05	4%	20	
4-Methyl-2-pentanone	21.10	5.0	20.00		106%	70	130	21.1	0%	20	
Methyl tert-butyl ether	19.09	2.0	20.00		95%	70	130	19.73	3%	20	
Naphthalene	19.85	5.0	20.00		99%	66	139	20.97	5%	25	
n-Propylbenzene	20.86	2.0	20.00		104%	70	130	21.55	3%	20	
Styrene	21.39	1.0	20.00		107%	70	130	22.2	4%	20	
1,1,1,2-Tetrachloroethane	19.63	0.50	20.00		98%	70	130	20.4	4%	20	
1,1,2,2-Tetrachloroethane	18.87	0.50	20.00		94%	70	130	18.97	1%	20	
Tetrachloroethene	17.84	0.50	20.00		89%	70	130	18.81	5%	20	
Toluene	17.96	3.0	20.00		90%	70	130	18.37	2%	20	
1,2,3-Trichlorobenzene	24.35	5.0	20.00		122%	66	143	25.61	5%	20	
1,2,4-Trichlorobenzene	22.33	5.0	20.00		112%	69	133	23.2	4%	20	
1,1,1-Trichloroethane	17.52	0.50	20.00		88%	70	130	18.76	7%	20	
1,1,2-Trichloroethane	18.40	0.50	20.00		92%	70	130	18.45	0%	20	
Trichloroethene	17.39	0.50	20.00		87%	70	130	18.45	6%	20	
Trichlorofluoromethane	15.12	2.0	20.00		76%	72	138	15.77	4%	20	
1,2,3-Trichloropropane	17.68	1.0	20.00		88%	70	130	17.59	1%	20	
1,2,4-Trimethylbenzene	20.87	2.0	20.00		104%	70	130	21.39	2%	20	
1,3,5-Trimethylbenzene	21.17	1.5	20.00		106%	70	130	21.83	3%	20	
Vinyl acetate	20.00	5.0	20.00		100%	56	164	19.09	5%	22	
Vinyl chloride	15.80	0.50	20.00		79%	63	134	16.76	6%	20	
Xylenes, Total	58.82	3.0	60.00		98%	70	130	60.77	3%	20	
4-Bromofluorobenzene	43.18	N/A	50.00		86%	70	130				
Dibromofluoromethane	43.75	N/A	50.00		88%	70	130				
1,2-Dichloroethane-d4	43.40	N/A	50.00		87%	70	130				
Toluene-d8	43.15	N/A	50.00		86%	70	130				

TRANSWEST GEOCHEM

Date: 17-Aug-07

License No. AZM133/AZ0133

CLIENT: SCS Engineers
Work Order: 0707362
Project: Pioneer Paints/10204058.06

QC SUMMARY REPORT

Blank Spike Duplicate

Analyte	Result	PQL	SPK value	SPK Ref Val	% Rec	Low Limit	High Limit	RPD Ref Val	% RPD	RPD Limit	Qual
Sample ID: **LCSD**	Batch ID: R70727A			Test Code: SW8260B				Date Analyzed: 07/27/07 08:46			
				Units: µg/L				Date Prepared: N/A			
Acetone	28.48	20	20.00		142%	35	179	30.18	6%	37	
Benzene	17.56	0.50	20.00		88%	70	130	18.25	4%	20	
Bromobenzene	17.56	1.5	20.00		88%	70	130	18.14	3%	20	
Bromochloromethane	17.76	0.50	20.00		89%	70	130	18.57	4%	20	
Bromodichloromethane	18.71	0.50	20.00		94%	70	130	19.09	2%	20	
Bromoform	20.25	1.0	20.00		101%	70	130	20.66	2%	20	
Bromomethane	17.73	5.0	20.00		89%	61	132	20.33	14%	24	
2-Butanone	23.06	5.0	20.00		115%	61	144	23.42	2%	24	
n-Butylbenzene	21.90	2.5	20.00		110%	70	130	22.51	3%	20	
sec-Butylbenzene	21.93	1.5	20.00		110%	67	128	22.37	2%	20	
tert-Butylbenzene	21.36	2.5	20.00		107%	70	130	21.78	2%	20	
Carbon disulfide	16.89	0.50	20.00		84%	60	155	17.81	5%	20	
Carbon tetrachloride	19.13	0.50	20.00		96%	70	130	20.02	5%	20	
Chlorobenzene	18.40	0.50	20.00		92%	70	130	18.89	3%	20	
Dibromochloromethane	19.76	0.50	20.00		99%	70	130	20.25	2%	20	
Chloroethane	16.87	5.0	20.00		84%	70	130	19.95	17%	21	
Chloroform	17.95	0.50	20.00		90%	70	130	18.88	5%	20	
Chloromethane	14.05	5.0	20.00		70%	47	126	15.37	9%	20	
2-Chlorotoluene	18.85	1.5	20.00		94%	70	130	19.5	3%	20	
4-Chlorotoluene	19.24	2.0	20.00		96%	70	130	19.94	4%	20	
1,2-Dibromo-3-chloropropane	22.37	2.0	20.00		112%	66	124	22.43	0%	20	
1,2-Dibromoethane	18.80	0.50	20.00		94%	70	130	19.1	2%	20	
Dibromomethane	17.80	0.50	20.00		89%	70	130	18.28	3%	20	
1,2-Dichlorobenzene	19.42	1.5	20.00		97%	70	130	19.84	2%	20	
1,3-Dichlorobenzene	18.98	1.5	20.00		95%	70	130	19.69	4%	20	
1,4-Dichlorobenzene	18.81	1.5	20.00		94%	70	130	19.33	3%	20	
Dichlorodifluoromethane	12.52	2.0	20.00		63%	18	138	12.78	2%	20	
1,1-Dichloroethane	18.02	1.0	20.00		90%	70	130	18.93	5%	20	
1,2-Dichloroethane	18.71	1.0	20.00		94%	70	130	19.09	2%	20	
1,1-Dichloroethene	17.71	0.50	20.00		89%	70	130	18.72	6%	20	
cis-1,2-Dichloroethene	17.86	0.50	20.00		89%	70	130	18.72	5%	20	
trans-1,2-Dichloroethene	17.74	0.50	20.00		89%	70	130	18.38	4%	20	
1,2-Dichloropropane	18.24	0.50	20.00		91%	70	130	18.42	1%	20	
1,3-Dichloropropane	17.76	1.0	20.00		89%	70	130	17.93	1%	20	
2,2-Dichloropropane	18.93	0.50	20.00		95%	64	145	20.27	7%	20	
1,1-Dichloropropene	18.78	1.0	20.00		94%	70	130	19.41	3%	20	
cis-1,3-Dichloropropene	19.90	1.0	20.00		100%	70	130	20.12	1%	20	
trans-1,3-Dichloropropene	21.92	0.50	20.00		110%	70	130	22.13	1%	20	
Ethylbenzene	18.89	2.0	20.00		94%	70	130	19.53	3%	20	
Hexachlorobutadiene	25.38	5.0	20.00		127%	69	149	25.56	1%	20	
2-Hexanone	21.80	5.0	20.00		109%	68	131	21.99	1%	20	
Iodomethane	17.99	2.0	20.00		90%	61	162	18.97	5%	20	

TRANSWEST GEOCHEM

Date: 17-Aug-07

License No. AZM133/AZ0133

CLIENT: SCS Engineers
Work Order: 0707362
Project: Pioneer Paints/10204058.06

QC SUMMARY REPORT

Blank Spike Duplicate

Analyte	Result	PQL	SPK value	SPK Ref Val	% Rec	Low Limit	High Limit	RPD Ref Val	% RPD	RPD Limit	Qual
Isopropylbenzene	24.28	2.5	20.00		121%	70	130	25.06	3%	20	
4-Isopropyltoluene	22.47	1.5	20.00		112%	70	130	23.08	3%	20	
Methylene chloride	17.31	3.0	20.00		87%	70	130	18.11	5%	20	
4-Methyl-2-pentanone	21.57	5.0	20.00		108%	70	130	21.52	0%	20	
Methyl tert-butyl ether	19.33	2.0	20.00		97%	70	130	19.71	2%	20	
Naphthalene	21.48	5.0	20.00		107%	66	139	21.9	2%	25	
n-Propylbenzene	20.56	2.0	20.00		103%	70	130	21.3	4%	20	
Styrene	21.97	1.0	20.00		110%	70	130	22.64	3%	20	
1,1,1,2-Tetrachloroethane	19.74	0.50	20.00		99%	70	130	20.29	3%	20	
1,1,2,2-Tetrachloroethane	18.42	0.50	20.00		92%	70	130	18.68	1%	20	
Tetrachloroethene	18.57	0.50	20.00		93%	70	130	19.33	4%	20	
Toluene	17.96	3.0	20.00		90%	70	130	18.42	3%	20	
1,2,3-Trichlorobenzene	26.12	5.0	20.00		131%	66	143	26.53	2%	20	
1,2,4-Trichlorobenzene	23.17	5.0	20.00		116%	69	133	23.58	2%	20	
1,1,1-Trichloroethane	18.24	0.50	20.00		91%	70	130	19.31	6%	20	
1,1,2-Trichloroethane	18.02	0.50	20.00		90%	70	130	18.2	1%	20	
Trichloroethene	17.90	0.50	20.00		90%	70	130	18.91	5%	20	
Trichlorofluoromethane	16.74	2.0	20.00		84%	72	138	17.73	6%	20	
1,2,3-Trichloropropane	17.39	1.0	20.00		87%	70	130	17.69	2%	20	
1,2,4-Trimethylbenzene	20.69	2.0	20.00		103%	70	130	21.33	3%	20	
1,3,5-Trimethylbenzene	21.06	1.5	20.00		105%	70	130	21.66	3%	20	
Vinyl acetate	19.57	5.0	20.00		98%	56	164	17.92	9%	22	
Vinyl chloride	18.17	0.50	20.00		91%	63	134	19.06	5%	20	
Xylenes, Total	59.12	3.0	60.00		99%	70	130	61.06	3%	20	
4-Bromofluorobenzene	43.90	N/A	50.00		88%	70	130				
Dibromofluoromethane	44.08	N/A	50.00		88%	70	130				
1,2-Dichloroethane-d4	43.14	N/A	50.00		86%	70	130				
Toluene-d8	43.19	N/A	50.00		86%	70	130				

TRANSWEST GEOCHEM

Date: 17-Aug-07

License No. AZM133/AZ0133

CLIENT: SCS Engineers
Work Order: 0707362
Project: Pioneer Paints/10204058.06

QC SUMMARY REPORT

Blank Spike

Sample ID: **LCS 2 7/17** Batch ID: GCMS_T_070726A Test Code: SW8260B Units: mg/Kg Date Analyzed: 07/31/07 15:08 Date Prepared: 7/17/07

Analyte	Result	PQL	SPK value	SPK Ref Val	% Rec	Low Limit	High Limit	RPD Ref Val	% RPD	RPD Limit	Qual
Acetone	1.938	1.5	2.000		97%	45	152				
Benzene	1.473	0.050	1.500		98%	70	130				
Bromobenzene	0.9845	0.25	1.000		98%	70	130				
Bromochloromethane	0.9605	0.050	1.000		96%	70	130				
Bromodichloromethane	0.9985	0.050	1.000		100%	70	130				
Bromoform	0.9965	0.10	1.000		100%	70	130				
Bromomethane	1.134	0.50	1.000		113%	51	147				
2-Butanone	1.485	0.50	2.000		74%	47	131				
n-Butylbenzene	1.001	0.25	1.000		100%	70	130				
sec-Butylbenzene	0.9765	0.25	1.000		98%	70	130				
tert-Butylbenzene	0.9760	0.25	1.000		98%	70	130				
Carbon disulfide	1.962	0.50	2.000		98%	45	127				
Carbon tetrachloride	0.9790	0.050	1.000		98%	70	130				
Chlorobenzene	0.9910	0.050	1.000		99%	70	130				
Dibromochloromethane	1.025	0.050	1.000		103%	70	130				
Chloroethane	1.155	0.50	1.000		116%	54	138				
Chloroform	0.9940	0.050	1.000		99%	70	130				
Chloromethane	1.333	0.50	1.000		133%	28	149				
2-Chlorotoluene	1.019	0.25	1.000		102%	70	130				
4-Chlorotoluene	1.019	0.25	1.000		102%	70	130				
1,2-Dibromo-3-chloropropane	0.9885	0.50	1.000		99%	70	130				
1,2-Dibromoethane	1.075	0.50	1.000		108%	70	130				
Dibromomethane	0.9725	0.25	1.000		97%	70	130				
1,2-Dichlorobenzene	0.9725	0.050	1.000		97%	70	130				
1,3-Dichlorobenzene	0.9775	0.050	1.000		98%	70	130				
1,4-Dichlorobenzene	0.9675	0.050	1.000		97%	70	130				
Dichlorodifluoromethane	2.274	0.50	1.000		227%	13	153				L1
1,1-Dichloroethane	0.9955	0.050	1.000		100%	66	130				
1,2-Dichloroethane	1.095	0.050	1.000		110%	70	130				
1,1-Dichloroethene	0.9475	0.10	1.000		95%	59	130				
cis-1,2-Dichloroethene	0.9400	0.050	1.000		94%	70	130				
trans-1,2-Dichloroethene	0.8845	0.050	1.000		88%	63	123				
1,2-Dichloropropane	0.9810	0.050	1.000		98%	70	130				
1,3-Dichloropropane	1.079	0.25	1.000		108%	70	130				
2,2-Dichloropropane	0.9915	0.25	1.000		99%	60	139				
1,1-Dichloropropene	0.9610	0.25	1.000		96%	70	130				
cis-1,3-Dichloropropene	1.051	0.050	1.000		105%	70	130				
trans-1,3-Dichloropropene	1.164	0.050	1.000		116%	70	130				
Ethylbenzene	1.547	0.10	1.500		103%	70	130				
Hexachlorobutadiene	0.9580	0.50	1.000		96%	70	130				
2-Hexanone	2.103	0.50	2.000		105%	70	130				
Iodomethane	1.853	0.50	2.000		93%	41	124				

TRANSWEST GEOCHEM

Date: 17-Aug-07

License No. AZM133/AZ0133

CLIENT: SCS Engineers
Work Order: 0707362
Project: Pioneer Paints/10204058.06

QC SUMMARY REPORT

Blank Spike

Analyte	Result	PQL	SPK value	SPK Ref Val	% Rec	Low Limit	High Limit	RPD Ref Val	% RPD	RPD Limit	Qual
Isopropylbenzene	1.021	0.25	1.000		102%	70	130				
4-Isopropyltoluene	0.9995	0.25	1.000		100%	70	130				
Methylene chloride	0.9175	0.50	1.000		92%	54	140				
4-Methyl-2-pentanone	1.998	0.50	2.000		100%	70	130				
Methyl tert-butyl ether	2.665	0.25	2.000		133%	68	139				
Naphthalene	0.9385	0.25	1.000		94%	68	131				
n-Propylbenzene	0.9945	0.25	1.000		99%	70	130				
Styrene	1.066	0.25	1.000		107%	70	130				
1,1,1,2-Tetrachloroethane	1.039	0.25	1.000		104%	70	130				
1,1,2,2-Tetrachloroethane	1.007	0.10	1.000		101%	70	130				
Tetrachloroethene	0.9445	0.050	1.000		94%	70	130				
Toluene	1.532	0.10	1.500		102%	70	130				
1,2,3-Trichlorobenzene	0.9590	0.25	1.000		96%	64	133				
1,2,4-Trichlorobenzene	0.9570	0.25	1.000		96%	70	130				
1,1,1-Trichloroethane	0.9755	0.050	1.000		98%	70	130				
1,1,2-Trichloroethane	1.073	0.050	1.000		107%	70	130				
Trichloroethene	0.9550	0.050	1.000		96%	70	130				
Trichlorofluoromethane	1.145	0.50	1.000		115%	49	135				
1,2,3-Trichloropropane	1.015	0.25	1.000		102%	70	130				
1,2,4-Trimethylbenzene	1.017	0.25	1.000		102%	70	130				
1,3,5-Trimethylbenzene	1.015	0.25	1.000		102%	70	130				
Vinyl acetate	1.359	0.50	2.000		68%	41	142				
Vinyl chloride	2.094	0.50	1.000		209%	37	148				L1
Xylenes, Total	4.67	0.15	4.500		104%	70	130				
4-Bromofluorobenzene	3.824	N/A	3.500		109%	59	131				
1,2-Dichloroethane-d4	2.676	N/A	2.500		107%	63	123				
Dibromofluoromethane	2.490	N/A	2.500		100%	63	123				
Toluene-d8	2.438	N/A	2.500		98%	64	120				

TRANSWEST GEOCHEM

Date: 17-Aug-07

License No. AZM133/AZ0133

CLIENT: SCS Engineers
Work Order: 0707362
Project: Pioneer Paints/10204058.06

QC SUMMARY REPORT

Blank Spike

Sample ID: **LCS 7/17** Batch ID: GCMS_T_070725B Test Code: SW8260B Units: mg/Kg Date Analyzed: 07/26/07 01:20 Date Prepared: 7/17/07

Analyte	Result	PQL	SPK value	SPK Ref Val	% Rec	Low Limit	High Limit	RPD Ref Val	% RPD	RPD Limit	Qual
Acetone	2.067	1.5	2.000		103%	45	152				
Benzene	1.522	0.050	1.500		101%	70	130				
Bromobenzene	1.024	0.25	1.000		102%	70	130				
Bromochloromethane	0.9250	0.050	1.000		93%	70	130				
Bromodichloromethane	1.009	0.050	1.000		101%	70	130				
Bromoform	0.9965	0.10	1.000		100%	70	130				
Bromomethane	1.088	0.50	1.000		109%	51	147				
2-Butanone	1.774	0.50	2.000		89%	47	131				
n-Butylbenzene	1.006	0.25	1.000		101%	70	130				
sec-Butylbenzene	0.9930	0.25	1.000		99%	70	130				
tert-Butylbenzene	0.9940	0.25	1.000		99%	70	130				
Carbon disulfide	2.278	0.50	2.000		114%	45	127				
Carbon tetrachloride	0.9240	0.050	1.000		92%	70	130				
Chlorobenzene	1.006	0.050	1.000		101%	70	130				
Dibromochloromethane	0.9930	0.050	1.000		99%	70	130				
Chloroethane	1.145	0.50	1.000		115%	54	138				
Chloroform	0.9725	0.050	1.000		97%	70	130				
Chloromethane	1.458	0.50	1.000		146%	28	149				
2-Chlorotoluene	1.046	0.25	1.000		105%	70	130				
4-Chlorotoluene	1.041	0.25	1.000		104%	70	130				
1,2-Dibromo-3-chloropropane	1.094	0.50	1.000		109%	70	130				
1,2-Dibromoethane	1.072	0.50	1.000		107%	70	130				
Dibromomethane	1.011	0.25	1.000		101%	70	130				
1,2-Dichlorobenzene	0.9920	0.050	1.000		99%	70	130				
1,3-Dichlorobenzene	0.9815	0.050	1.000		98%	70	130				
1,4-Dichlorobenzene	0.9985	0.050	1.000		100%	70	130				
Dichlorodifluoromethane	2.467	0.50	1.000		247%	13	153				L1
1,1-Dichloroethane	1.008	0.050	1.000		101%	66	130				
1,2-Dichloroethane	1.069	0.050	1.000		107%	70	130				
1,1-Dichloroethene	0.9780	0.10	1.000		98%	59	130				
cis-1,2-Dichloroethene	0.9220	0.050	1.000		92%	70	130				
trans-1,2-Dichloroethene	0.9660	0.050	1.000		97%	63	123				
1,2-Dichloropropane	1.068	0.050	1.000		107%	70	130				
1,3-Dichloropropane	1.104	0.25	1.000		110%	70	130				
2,2-Dichloropropane	0.8430	0.25	1.000		84%	60	139				
1,1-Dichloropropene	1.007	0.25	1.000		101%	70	130				
cis-1,3-Dichloropropene	1.037	0.050	1.000		104%	70	130				
trans-1,3-Dichloropropene	1.144	0.050	1.000		114%	70	130				
Ethylbenzene	1.548	0.10	1.500		103%	70	130				
Hexachlorobutadiene	0.8965	0.50	1.000		90%	70	130				
2-Hexanone	2.443	0.50	2.000		122%	70	130				V1
Iodomethane	1.913	0.50	2.000		96%	41	124				

TRANSWEST GEOCHEM

Date: 17-Aug-07

License No. AZM133/AZ0133

CLIENT: SCS Engineers
Work Order: 0707362
Project: Pioneer Paints/10204058.06

QC SUMMARY REPORT

Blank Spike

Analyte	Result	PQL	SPK value	SPK Ref Val	% Rec	Low Limit	High Limit	RPD Ref Val	% RPD	RPD Limit	Qual
Isopropylbenzene	0.9990	0.25	1.000		100%	70	130				
4-Isopropyltoluene	1.005	0.25	1.000		101%	70	130				
Methylene chloride	0.9460	0.50	1.000		95%	54	140				
4-Methyl-2-pentanone	2.394	0.50	2.000		120%	70	130				
Methyl tert-butyl ether	2.640	0.25	2.000		132%	68	139				
Naphthalene	0.9400	0.25	1.000		94%	68	131				
n-Propylbenzene	1.042	0.25	1.000		104%	70	130				
Styrene	1.054	0.25	1.000		105%	70	130				
1,1,1,2-Tetrachloroethane	1.016	0.25	1.000		102%	70	130				
1,1,2,2-Tetrachloroethane	1.005	0.10	1.000		101%	70	130				
Tetrachloroethene	0.9570	0.050	1.000		96%	70	130				
Toluene	1.568	0.10	1.500		105%	70	130				
1,2,3-Trichlorobenzene	0.9250	0.25	1.000		93%	64	133				
1,2,4-Trichlorobenzene	0.9425	0.25	1.000		94%	70	130				
1,1,1-Trichloroethane	0.9485	0.050	1.000		95%	70	130				
1,1,2-Trichloroethane	1.094	0.050	1.000		109%	70	130				
Trichloroethene	1.035	0.050	1.000		104%	70	130				
Trichlorofluoromethane	1.115	0.50	1.000		112%	49	135				
1,2,3-Trichloropropane	1.060	0.25	1.000		106%	70	130				
1,2,4-Trimethylbenzene	1.061	0.25	1.000		106%	70	130				
1,3,5-Trimethylbenzene	1.047	0.25	1.000		105%	70	130				
Vinyl acetate	0.6620	0.50	2.000		33%	41	142				L2
Vinyl chloride	1.344	0.50	1.000		134%	37	148				
Xylenes, Total	4.57	0.15	4.500		102%	70	130				
4-Bromofluorobenzene	3.512	N/A	3.500		100%	59	131				
1,2-Dichloroethane-d4	2.471	N/A	2.500		99%	63	123				
Dibromofluoromethane	2.239	N/A	2.500		90%	63	123				
Toluene-d8	2.429	N/A	2.500		97%	64	120				

TRANSWEST GEOCHEM

Date: 17-Aug-07

License No. AZM133/AZ0133

CLIENT: SCS Engineers
Work Order: 0707362
Project: Pioneer Paints/10204058.06

QC SUMMARY REPORT

Blank Spike

Sample ID: **LCS 7/24** Batch ID: GCMS_T_070806B Test Code: SW8260B Units: mg/Kg Date Analyzed: 08/06/07 15:13 Date Prepared: 7/24/07

Analyte	Result	PQL	SPK value	SPK Ref Val	% Rec	Low Limit	High Limit	RPD Ref Val	% RPD	RPD Limit	Qual
Acetone	2.076	1.5	2.000		104%	45	152				
Benzene	1.484	0.050	1.500		99%	70	130				
Bromobenzene	1.032	0.25	1.000		103%	70	130				
Bromochloromethane	1.028	0.050	1.000		103%	70	130				
Bromodichloromethane	1.127	0.050	1.000		113%	70	130				
Bromoform	1.118	0.10	1.000		112%	70	130				
Bromomethane	0.9765	0.50	1.000		98%	51	147				
2-Butanone	1.737	0.50	2.000		87%	47	131				
n-Butylbenzene	0.9670	0.25	1.000		97%	70	130				
sec-Butylbenzene	0.9735	0.25	1.000		97%	70	130				
tert-Butylbenzene	1.017	0.25	1.000		102%	70	130				
Carbon disulfide	2.231	0.50	2.000		112%	45	127				
Carbon tetrachloride	1.125	0.050	1.000		113%	70	130				
Chlorobenzene	1.056	0.050	1.000		106%	70	130				
Dibromochloromethane	1.126	0.050	1.000		113%	70	130				
Chloroethane	0.9430	0.50	1.000		94%	54	138				
Chloroform	1.030	0.050	1.000		103%	70	130				
Chloromethane	1.052	0.50	1.000		105%	28	149				
2-Chlorotoluene	1.009	0.25	1.000		101%	70	130				
4-Chlorotoluene	1.008	0.25	1.000		101%	70	130				
1,2-Dibromo-3-chloropropane	1.086	0.50	1.000		109%	70	130				
1,2-Dibromoethane	1.103	0.50	1.000		110%	70	130				
Dibromomethane	1.075	0.25	1.000		108%	70	130				
1,2-Dichlorobenzene	1.002	0.050	1.000		100%	70	130				
1,3-Dichlorobenzene	0.9960	0.050	1.000		100%	70	130				
1,4-Dichlorobenzene	1.011	0.050	1.000		101%	70	130				
Dichlorodifluoromethane	2.057	0.50	1.000		206%	13	153				L1
1,1-Dichloroethane	0.9950	0.050	1.000		100%	66	130				
1,2-Dichloroethane	1.223	0.050	1.000		122%	70	130				
1,1-Dichloroethene	0.9650	0.10	1.000		97%	59	130				
cis-1,2-Dichloroethene	0.9445	0.050	1.000		94%	70	130				
trans-1,2-Dichloroethene	0.9715	0.050	1.000		97%	63	123				
1,2-Dichloropropane	1.027	0.050	1.000		103%	70	130				
1,3-Dichloropropane	1.099	0.25	1.000		110%	70	130				
2,2-Dichloropropane	1.066	0.25	1.000		107%	60	139				
1,1-Dichloropropene	1.028	0.25	1.000		103%	70	130				
cis-1,3-Dichloropropene	1.094	0.050	1.000		109%	70	130				
trans-1,3-Dichloropropene	1.175	0.050	1.000		118%	70	130				
Ethylbenzene	1.577	0.10	1.500		105%	70	130				
Hexachlorobutadiene	1.033	0.50	1.000		103%	70	130				
2-Hexanone	2.109	0.50	2.000		105%	70	130				
Iodomethane	2.047	0.50	2.000		102%	41	124				

TRANSWEST GEOCHEM

Date: 17-Aug-07

License No. AZM133/AZ0133

CLIENT: SCS Engineers
Work Order: 0707362
Project: Pioneer Paints/10204058.06

QC SUMMARY REPORT

Blank Spike

Analyte	Result	PQL	SPK value	SPK Ref Val	% Rec	Low Limit	High Limit	RPD Ref Val	% RPD	RPD Limit	Qual
Isopropylbenzene	1.077	0.25	1.000		108%	70	130				
4-Isopropyltoluene	1.011	0.25	1.000		101%	70	130				
Methylene chloride	0.9030	0.50	1.000		90%	54	140				
4-Methyl-2-pentanone	2.180	0.50	2.000		109%	70	130				
Methyl tert-butyl ether	2.668	0.25	2.000		133%	68	139				
Naphthalene	0.9540	0.25	1.000		95%	68	131				
n-Propylbenzene	0.9855	0.25	1.000		99%	70	130				
Styrene	1.103	0.25	1.000		110%	70	130				
1,1,1,2-Tetrachloroethane	1.133	0.25	1.000		113%	70	130				
1,1,2,2-Tetrachloroethane	1.075	0.10	1.000		108%	70	130				
Tetrachloroethene	1.003	0.050	1.000		100%	70	130				
Toluene	1.504	0.10	1.500		100%	70	130				
1,2,3-Trichlorobenzene	0.9870	0.25	1.000		99%	64	133				
1,2,4-Trichlorobenzene	0.9650	0.25	1.000		97%	70	130				
1,1,1-Trichloroethane	1.071	0.050	1.000		107%	70	130				
1,1,2-Trichloroethane	1.074	0.050	1.000		107%	70	130				
Trichloroethene	1.038	0.050	1.000		104%	70	130				
Trichlorofluoromethane	1.082	0.50	1.000		108%	49	135				
1,2,3-Trichloropropane	1.082	0.25	1.000		108%	70	130				
1,2,4-Trimethylbenzene	1.028	0.25	1.000		103%	70	130				
1,3,5-Trimethylbenzene	1.031	0.25	1.000		103%	70	130				
Vinyl acetate	1.626	0.50	2.000		81%	41	142				
Vinyl chloride	1.713	0.50	1.000		171%	37	148				L1
Xylenes, Total	4.681	0.15	4.500		104%	70	130				
4-Bromofluorobenzene	3.779	N/A	3.500		108%	59	131				
1,2-Dichloroethane-d4	2.814	N/A	2.500		113%	63	123				
Dibromofluoromethane	2.508	N/A	2.500		100%	63	123				
Toluene-d8	2.481	N/A	2.500		99%	64	120				

TRANSWEST GEOCHEM

Date: 17-Aug-07

License No. AZM133/AZ0133

CLIENT: SCS Engineers
Work Order: 0707362
Project: Pioneer Paints/10204058.06

QC SUMMARY REPORT

Blank Spike

Sample ID: **LCS 7/25** Batch ID: GCMS_T_070802D Test Code: SW8260B Date Analyzed: 08/03/07 11:07
Units: mg/Kg Date Prepared: 7/25/07

Analyte	Result	PQL	SPK value	SPK Ref Val	% Rec	Low Limit	High Limit	RPD Ref Val	% RPD	RPD Limit	Qual
Acetone	2.207	1.5	2.000		110%	45	152				
Benzene	1.516	0.050	1.500		101%	70	130				
Bromobenzene	1.002	0.25	1.000		100%	70	130				
Bromochloromethane	0.9825	0.050	1.000		98%	70	130				
Bromodichloromethane	0.9770	0.050	1.000		98%	70	130				
Bromoform	0.9505	0.10	1.000		95%	70	130				
Bromomethane	0.8575	0.50	1.000		86%	51	147				
2-Butanone	2.231	0.50	2.000		112%	47	131				
n-Butylbenzene	1.037	0.25	1.000		104%	70	130				
sec-Butylbenzene	1.015	0.25	1.000		102%	70	130				
tert-Butylbenzene	1.038	0.25	1.000		104%	70	130				
Carbon disulfide	2.291	0.50	2.000		115%	45	127				
Carbon tetrachloride	0.8825	0.050	1.000		88%	70	130				
Chlorobenzene	1.065	0.050	1.000		107%	70	130				
Dibromochloromethane	0.9990	0.050	1.000		100%	70	130				
Chloroethane	0.9015	0.50	1.000		90%	54	138				
Chloroform	0.9990	0.050	1.000		100%	70	130				
Chloromethane	0.8675	0.50	1.000		87%	28	149				
2-Chlorotoluene	1.047	0.25	1.000		105%	70	130				
4-Chlorotoluene	1.066	0.25	1.000		107%	70	130				
1,2-Dibromo-3-chloropropane	0.9175	0.50	1.000		92%	70	130				
1,2-Dibromoethane	1.044	0.50	1.000		104%	70	130				
Dibromomethane	1.054	0.25	1.000		105%	70	130				
1,2-Dichlorobenzene	0.9890	0.050	1.000		99%	70	130				
1,3-Dichlorobenzene	1.009	0.050	1.000		101%	70	130				
1,4-Dichlorobenzene	1.015	0.050	1.000		102%	70	130				
Dichlorodifluoromethane	0.7120	0.50	1.000		71%	13	153				
1,1-Dichloroethane	0.9920	0.050	1.000		99%	66	130				
1,2-Dichloroethane	1.041	0.050	1.000		104%	70	130				
1,1-Dichloroethene	0.9270	0.10	1.000		93%	59	130				
cis-1,2-Dichloroethene	0.9750	0.050	1.000		98%	70	130				
trans-1,2-Dichloroethene	0.9265	0.050	1.000		93%	63	123				
1,2-Dichloropropane	1.046	0.050	1.000		105%	70	130				
1,3-Dichloropropane	1.065	0.25	1.000		107%	70	130				
2,2-Dichloropropane	0.9250	0.25	1.000		93%	60	139				
1,1-Dichloropropene	0.9465	0.25	1.000		95%	70	130				
cis-1,3-Dichloropropene	1.051	0.050	1.000		105%	70	130				
trans-1,3-Dichloropropene	1.057	0.050	1.000		106%	70	130				
Ethylbenzene	1.642	0.10	1.500		109%	70	130				
Hexachlorobutadiene	0.9335	0.50	1.000		93%	70	130				
2-Hexanone	2.078	0.50	2.000		104%	70	130				
Iodomethane	2.053	0.50	2.000		103%	41	124				

TRANSWEST GEOCHEM

Date: 17-Aug-07

License No. AZM133/AZ0133

CLIENT: SCS Engineers
Work Order: 0707362
Project: Pioneer Paints/10204058.06

QC SUMMARY REPORT

Blank Spike

Analyte	Result	PQL	SPK value	SPK Ref Val	% Rec	Low Limit	High Limit	RPD Ref Val	% RPD	RPD Limit	Qual
Isopropylbenzene	1.071	0.25	1.000		107%	70	130				
4-Isopropyltoluene	1.026	0.25	1.000		103%	70	130				
Methylene chloride	0.9745	0.50	1.000		97%	54	140				
4-Methyl-2-pentanone	2.249	0.50	2.000		112%	70	130				
Methyl tert-butyl ether	2.602	0.25	2.000		130%	68	139				
Naphthalene	0.9465	0.25	1.000		95%	68	131				
n-Propylbenzene	1.023	0.25	1.000		102%	70	130				
Styrene	1.100	0.25	1.000		110%	70	130				
1,1,1,2-Tetrachloroethane	1.060	0.25	1.000		106%	70	130				
1,1,2,2-Tetrachloroethane	1.036	0.10	1.000		104%	70	130				
Tetrachloroethene	0.9675	0.050	1.000		97%	70	130				
Toluene	1.557	0.10	1.500		104%	70	130				
1,2,3-Trichlorobenzene	0.9290	0.25	1.000		93%	64	133				
1,2,4-Trichlorobenzene	0.9430	0.25	1.000		94%	70	130				
1,1,1-Trichloroethane	0.9415	0.050	1.000		94%	70	130				
1,1,2-Trichloroethane	1.068	0.050	1.000		107%	70	130				
Trichloroethene	1.012	0.050	1.000		101%	70	130				
Trichlorofluoromethane	0.9160	0.50	1.000		92%	49	135				
1,2,3-Trichloropropane	1.012	0.25	1.000		101%	70	130				
1,2,4-Trimethylbenzene	1.051	0.25	1.000		105%	70	130				
1,3,5-Trimethylbenzene	1.084	0.25	1.000		108%	70	130				
Vinyl acetate	2.138	0.50	2.000		107%	41	142				
Vinyl chloride	0.7990	0.50	1.000		80%	37	148				
Xylenes, Total	4.898	0.15	4.500		109%	70	130				
4-Bromofluorobenzene	3.411	N/A	3.500		97%	59	131				
1,2-Dichloroethane-d4	2.586	N/A	2.500		103%	63	123				
Dibromofluoromethane	2.561	N/A	2.500		102%	63	123				
Toluene-d8	2.541	N/A	2.500		102%	64	120				

TRANSWEST GEOCHEM

Date: 17-Aug-07

License No. AZM133/AZ0133

CLIENT: SCS Engineers
Work Order: 0707362
Project: Pioneer Paints/10204058.06

QC SUMMARY REPORT

Blank Spike

Sample ID: **LCS 7/26** Batch ID: GCMS_T_070803A Test Code: SW8260B Units: mg/Kg Date Analyzed: 08/03/07 09:56 Date Prepared: 7/26/07

Analyte	Result	PQL	SPK value	SPK Ref Val	% Rec	Low Limit	High Limit	RPD Ref Val	% RPD	RPD Limit	Qual
Acetone	2.395	1.5	2.000		120%	45	152				
Benzene	1.552	0.050	1.500		103%	70	130				
Bromobenzene	1.005	0.25	1.000		101%	70	130				
Bromochloromethane	0.9345	0.050	1.000		93%	70	130				
Bromodichloromethane	0.9785	0.050	1.000		98%	70	130				
Bromoform	0.9680	0.10	1.000		97%	70	130				
Bromomethane	0.7880	0.50	1.000		79%	51	147				
2-Butanone	2.428	0.50	2.000		121%	47	131				
n-Butylbenzene	1.015	0.25	1.000		102%	70	130				
sec-Butylbenzene	0.9835	0.25	1.000		98%	70	130				
tert-Butylbenzene	0.9920	0.25	1.000		99%	70	130				
Carbon disulfide	2.164	0.50	2.000		108%	45	127				
Carbon tetrachloride	0.9050	0.050	1.000		91%	70	130				
Chlorobenzene	1.064	0.050	1.000		106%	70	130				
Dibromochloromethane	0.9840	0.050	1.000		98%	70	130				
Chloroethane	0.8660	0.50	1.000		87%	54	138				
Chloroform	0.9600	0.050	1.000		96%	70	130				
Chloromethane	0.8910	0.50	1.000		89%	28	149				
2-Chlorotoluene	1.049	0.25	1.000		105%	70	130				
4-Chlorotoluene	1.035	0.25	1.000		104%	70	130				
1,2-Dibromo-3-chloropropane	0.9215	0.50	1.000		92%	70	130				
1,2-Dibromoethane	1.034	0.50	1.000		103%	70	130				
Dibromomethane	1.030	0.25	1.000		103%	70	130				
1,2-Dichlorobenzene	0.9935	0.050	1.000		99%	70	130				
1,3-Dichlorobenzene	1.010	0.050	1.000		101%	70	130				
1,4-Dichlorobenzene	1.017	0.050	1.000		102%	70	130				
Dichlorodifluoromethane	0.7280	0.50	1.000		73%	13	153				
1,1-Dichloroethane	0.9150	0.050	1.000		92%	66	130				
1,2-Dichloroethane	1.029	0.050	1.000		103%	70	130				
1,1-Dichloroethene	0.8365	0.10	1.000		84%	59	130				
cis-1,2-Dichloroethene	0.8935	0.050	1.000		89%	70	130				
trans-1,2-Dichloroethene	0.9120	0.050	1.000		91%	63	123				
1,2-Dichloropropane	1.012	0.050	1.000		101%	70	130				
1,3-Dichloropropane	1.062	0.25	1.000		106%	70	130				
2,2-Dichloropropane	0.9395	0.25	1.000		94%	60	139				
1,1-Dichloropropene	0.9645	0.25	1.000		96%	70	130				
cis-1,3-Dichloropropene	1.046	0.050	1.000		105%	70	130				
trans-1,3-Dichloropropene	1.056	0.050	1.000		106%	70	130				
Ethylbenzene	1.671	0.10	1.500		111%	70	130				
Hexachlorobutadiene	0.9175	0.50	1.000		92%	70	130				
2-Hexanone	2.245	0.50	2.000		112%	70	130				
Iodomethane	1.954	0.50	2.000		98%	41	124				

TRANSWEST GEOCHEM

Date: 17-Aug-07

License No. AZM133/AZ0133

CLIENT: SCS Engineers
Work Order: 0707362
Project: Pioneer Paints/10204058.06

QC SUMMARY REPORT

Blank Spike

Analyte	Result	PQL	SPK value	SPK Ref Val	% Rec	Low Limit	High Limit	RPD Ref Val	% RPD	RPD Limit	Qual
Isopropylbenzene	1.052	0.25	1.000		105%	70	130				
4-Isopropyltoluene	1.003	0.25	1.000		100%	70	130				
Methylene chloride	0.9180	0.50	1.000		92%	54	140				
4-Methyl-2-pentanone	2.365	0.50	2.000		118%	70	130				
Methyl tert-butyl ether	2.601	0.25	2.000		130%	68	139				
Naphthalene	0.9025	0.25	1.000		90%	68	131				
n-Propylbenzene	1.008	0.25	1.000		101%	70	130				
Styrene	1.096	0.25	1.000		110%	70	130				
1,1,1,2-Tetrachloroethane	1.042	0.25	1.000		104%	70	130				
1,1,2,2-Tetrachloroethane	1.049	0.10	1.000		105%	70	130				
Tetrachloroethene	0.9550	0.050	1.000		96%	70	130				
Toluene	1.476	0.10	1.500		98%	70	130				
1,2,3-Trichlorobenzene	0.8905	0.25	1.000		89%	64	133				
1,2,4-Trichlorobenzene	0.9030	0.25	1.000		90%	70	130				
1,1,1-Trichloroethane	0.9420	0.050	1.000		94%	70	130				
1,1,2-Trichloroethane	1.075	0.050	1.000		108%	70	130				
Trichloroethene	1.001	0.050	1.000		100%	70	130				
Trichlorofluoromethane	0.8445	0.50	1.000		84%	49	135				
1,2,3-Trichloropropane	1.023	0.25	1.000		102%	70	130				
1,2,4-Trimethylbenzene	1.034	0.25	1.000		103%	70	130				
1,3,5-Trimethylbenzene	1.067	0.25	1.000		107%	70	130				
Vinyl acetate	1.965	0.50	2.000		98%	41	142				
Vinyl chloride	0.7205	0.50	1.000		72%	37	148				
Xylenes, Total	4.891	0.15	4.500		109%	70	130				
4-Bromofluorobenzene	3.533	N/A	3.500		101%	59	131				
1,2-Dichloroethane-d4	2.555	N/A	2.500		102%	63	123				
Dibromofluoromethane	2.470	N/A	2.500		99%	63	123				
Toluene-d8	2.567	N/A	2.500		103%	64	120				

TRANSWEST GEOCHEM

Date: 17-Aug-07

License No. AZM133/AZ0133

CLIENT: SCS Engineers
Work Order: 0707362
Project: Pioneer Paints/10204058.06

QC SUMMARY REPORT

Blank Spike

Sample ID: **LCS 8/9** Batch ID: GCMS10_070810A Test Code: SW8260B Date Analyzed: 08/10/07 09:17
Units: mg/Kg Date Prepared: 8/9/07

Analyte	Result	PQL	SPK value	SPK Ref Val	% Rec	Low Limit	High Limit	RPD Ref Val	% RPD	RPD Limit	Qual
Acetone	2.029	1.5	2.000		101%	45	152				
Benzene	0.9430	0.050	1.000		94%	70	130				
Bromobenzene	1.018	0.25	1.000		102%	70	130				
Bromochloromethane	0.9625	0.050	1.000		96%	70	130				
Bromodichloromethane	0.9890	0.050	1.000		99%	70	130				
Bromoform	1.034	0.10	1.000		103%	70	130				
Bromomethane	0.7920	0.50	1.000		79%	51	147				
2-Butanone	1.966	0.50	2.000		98%	47	131				
n-Butylbenzene	1.020	0.25	1.000		102%	70	130				
sec-Butylbenzene	1.012	0.25	1.000		101%	70	130				
tert-Butylbenzene	1.014	0.25	1.000		101%	70	130				
Carbon disulfide	2.147	0.50	2.000		107%	45	127				
Carbon tetrachloride	0.9125	0.050	1.000		91%	70	130				
Chlorobenzene	1.035	0.050	1.000		104%	70	130				
Dibromochloromethane	1.012	0.050	1.000		101%	70	130				
Chloroethane	0.8580	0.50	1.000		86%	54	138				
Chloroform	0.9470	0.050	1.000		95%	70	130				
Chloromethane	0.7400	0.50	1.000		74%	28	149				
2-Chlorotoluene	0.9330	0.25	1.000		93%	70	130				
4-Chlorotoluene	1.161	0.25	1.000		116%	70	130				
1,2-Dibromo-3-chloropropane	1.056	0.50	1.000		106%	70	130				
1,2-Dibromoethane	1.032	0.50	1.000		103%	70	130				
Dibromomethane	0.9725	0.25	1.000		97%	70	130				
1,2-Dichlorobenzene	1.013	0.050	1.000		101%	70	130				
1,3-Dichlorobenzene	1.004	0.050	1.000		100%	70	130				
1,4-Dichlorobenzene	1.026	0.050	1.000		103%	70	130				
Dichlorodifluoromethane	0.7230	0.50	1.000		72%	13	153				
1,1-Dichloroethane	0.8530	0.050	1.000		85%	66	130				
1,2-Dichloroethane	0.9660	0.050	1.000		97%	70	130				
1,1-Dichloroethene	0.8450	0.10	1.000		85%	59	130				
cis-1,2-Dichloroethene	0.8545	0.050	1.000		85%	70	130				
trans-1,2-Dichloroethene	0.8665	0.050	1.000		87%	63	123				
1,2-Dichloropropane	0.9945	0.050	1.000		99%	70	130				
1,3-Dichloropropane	1.036	0.25	1.000		104%	70	130				
2,2-Dichloropropane	0.9425	0.25	1.000		94%	60	139				
1,1-Dichloropropene	0.9355	0.25	1.000		94%	70	130				
cis-1,3-Dichloropropene	1.031	0.050	1.000		103%	70	130				
trans-1,3-Dichloropropene	1.032	0.050	1.000		103%	70	130				
Ethylbenzene	1.026	0.10	1.000		103%	70	130				
Hexachlorobutadiene	1.032	0.50	1.000		103%	70	130				
2-Hexanone	2.133	0.50	2.000		107%	70	130				
Iodomethane	1.850	0.50	2.000		93%	41	124				

TRANSWEST GEOCHEM

Date: 17-Aug-07

License No. AZM133/AZ0133

CLIENT: SCS Engineers
Work Order: 0707362
Project: Pioneer Paints/10204058.06

QC SUMMARY REPORT

Blank Spike

Analyte	Result	PQL	SPK value	SPK Ref Val	% Rec	Low Limit	High Limit	RPD Ref Val	% RPD	RPD Limit	Qual
Isopropylbenzene	1.042	0.25	1.000		104%	70	130				
4-Isopropyltoluene	1.036	0.25	1.000		104%	70	130				
Methylene chloride	1.151	0.50	1.000		115%	54	140				
4-Methyl-2-pentanone	2.157	0.50	2.000		108%	70	130				
Methyl tert-butyl ether	1.984	0.25	2.000		99%	68	139				
Naphthalene	1.020	0.25	1.000		102%	68	131				
n-Propylbenzene	1.004	0.25	1.000		100%	70	130				
Styrene	1.080	0.25	1.000		108%	70	130				
1,1,1,2-Tetrachloroethane	1.049	0.25	1.000		105%	70	130				
1,1,2,2-Tetrachloroethane	1.082	0.10	1.000		108%	70	130				
Tetrachloroethene	0.9430	0.050	1.000		94%	70	130				
Toluene	0.9620	0.10	1.000		96%	70	130				
1,2,3-Trichlorobenzene	1.013	0.25	1.000		101%	64	133				
1,2,4-Trichlorobenzene	1.013	0.25	1.000		101%	70	130				
1,1,1-Trichloroethane	0.9595	0.050	1.000		96%	70	130				
1,1,2-Trichloroethane	1.045	0.050	1.000		105%	70	130				
Trichloroethene	1.000	0.050	1.000		100%	70	130				
Trichlorofluoromethane	0.8505	0.50	1.000		85%	49	135				
1,2,3-Trichloropropane	1.064	0.25	1.000		106%	70	130				
1,2,4-Trimethylbenzene	0.9975	0.25	1.000		100%	70	130				
1,3,5-Trimethylbenzene	1.034	0.25	1.000		103%	70	130				
Vinyl acetate	1.651	0.50	2.000		83%	41	142				
Vinyl chloride	0.7835	0.50	1.000		78%	37	148				
Xylenes, Total	3.04	0.15	3.000		101%	70	130				
4-Bromofluorobenzene	2.626	N/A	2.500		105%	59	131				
1,2-Dichloroethane-d4	2.278	N/A	2.500		91%	63	123				
Dibromofluoromethane	2.261	N/A	2.500		90%	63	123				
Toluene-d8	2.535	N/A	2.500		101%	64	120				

TRANSWEST GEOCHEM

Date: 17-Aug-07

License No. AZM133/AZ0133

CLIENT: SCS Engineers
Work Order: 0707362
Project: Pioneer Paints/10204058.06

QC SUMMARY REPORT

Blank Spike Duplicate

Analyte	Result	PQL	SPK value	SPK Ref Val	% Rec	Low Limit	High Limit	RPD Ref Val	% RPD	RPD Limit	Qual
Sample ID: **LCSD 2 7/17**	Batch ID: GCMS_T_070726A			Test Code: SW8260B				Date Analyzed: 07/29/07 01:07			
				Units: mg/Kg				Date Prepared: 7/17/07			
Acetone	1.722	1.5	2.000		86%	45	152	1.938	12%	34	
Benzene	1.306	0.050	1.500		87%	70	130	1.473	12%	20	
Bromobenzene	0.8520	0.25	1.000		85%	70	130	0.9845	14%	20	
Bromochloromethane	0.7925	0.050	1.000		79%	70	130	0.9605	19%	23	
Bromodichloromethane	0.8555	0.050	1.000		86%	70	130	0.9985	15%	20	
Bromoform	0.8640	0.10	1.000		86%	70	130	0.9965	14%	20	
Bromomethane	0.9485	0.50	1.000		95%	51	147	1.134	18%	30	
2-Butanone	1.575	0.50	2.000		79%	47	131	1.485	6%	31	
n-Butylbenzene	0.7545	0.25	1.000		75%	70	130	1.001	28%	20	R7
sec-Butylbenzene	0.7640	0.25	1.000		76%	70	130	0.9765	24%	20	R7
tert-Butylbenzene	0.7935	0.25	1.000		79%	70	130	0.976	21%	20	R7
Carbon disulfide	1.704	0.50	2.000		85%	45	127	1.962	14%	25	
Carbon tetrachloride	0.7630	0.050	1.000		76%	70	130	0.979	25%	20	R7
Chlorobenzene	0.8420	0.050	1.000		84%	70	130	0.991	16%	20	
Dibromochloromethane	0.8905	0.050	1.000		89%	70	130	1.025	14%	20	
Chloroethane	1.015	0.50	1.000		102%	54	138	1.155	13%	28	
Chloroform	0.8370	0.050	1.000		84%	70	130	0.994	17%	20	
Chloromethane	1.152	0.50	1.000		115%	28	149	1.333	15%	30	
2-Chlorotoluene	0.8380	0.25	1.000		84%	70	130	1.019	19%	21	
4-Chlorotoluene	0.8320	0.25	1.000		83%	70	130	1.019	20%	20	
1,2-Dibromo-3-chloropropane	0.9270	0.50	1.000		93%	70	130	0.9885	6%	20	
1,2-Dibromoethane	0.9190	0.50	1.000		92%	70	130	1.075	16%	20	
Dibromomethane	0.8545	0.25	1.000		85%	70	130	0.9725	13%	20	
1,2-Dichlorobenzene	0.8225	0.050	1.000		82%	70	130	0.9725	17%	20	
1,3-Dichlorobenzene	0.7980	0.050	1.000		80%	70	130	0.9775	20%	20	
1,4-Dichlorobenzene	0.7980	0.050	1.000		80%	70	130	0.9675	19%	20	
Dichlorodifluoromethane	1.704	0.50	1.000		170%	13	153	2.274	29%	27	L1,R2
1,1-Dichloroethane	0.8180	0.050	1.000		82%	66	130	0.9955	20%	20	
1,2-Dichloroethane	0.9480	0.050	1.000		95%	70	130	1.095	14%	20	
1,1-Dichloroethene	0.7715	0.10	1.000		77%	59	130	0.9475	20%	25	
cis-1,2-Dichloroethene	0.7580	0.050	1.000		76%	70	130	0.94	21%	20	R7
trans-1,2-Dichloroethene	0.7295	0.050	1.000		73%	63	123	0.8845	19%	20	
1,2-Dichloropropane	0.8460	0.050	1.000		85%	70	130	0.981	15%	20	
1,3-Dichloropropane	0.9675	0.25	1.000		97%	70	130	1.079	11%	20	
2,2-Dichloropropane	0.4830	0.25	1.000		48%	60	139	0.9915	69%	20	L2,R2
1,1-Dichloropropene	0.7550	0.25	1.000		76%	70	130	0.961	24%	20	R7
cis-1,3-Dichloropropene	0.8085	0.050	1.000		81%	70	130	1.051	26%	20	R7
trans-1,3-Dichloropropene	0.9105	0.050	1.000		91%	70	130	1.164	24%	20	R7
Ethylbenzene	1.377	0.10	1.500		92%	70	130	1.547	12%	20	
Hexachlorobutadiene	0.7270	0.50	1.000		73%	70	130	0.958	27%	20	R7
2-Hexanone	1.992	0.50	2.000		100%	70	130	2.103	5%	21	
Iodomethane	1.533	0.50	2.000		77%	41	124	1.853	19%	26	

TRANSWEST GEOCHEM

Date: 20-Aug-07

License No. AZM133/AZ0133

CLIENT: SCS Engineers
Work Order: 0707362
Project: Pioneer Paints/10204058.06

QC SUMMARY REPORT

Blank Spike Duplicate

Analyte	Result	PQL	SPK value	SPK Ref Val	% Rec	Low Limit	High Limit	RPD Ref Val	% RPD	RPD Limit	Qual
4-Isopropyltoluene	0.7920	0.25	1.000		79%	70	130	0.9995	23%	20	R7
Methylene chloride	0.7710	0.50	1.000		77%	54	140	0.9175	17%	26	
4-Methyl-2-pentanone	1.959	0.50	2.000		98%	70	130	1.998	2%	23	
Methyl tert-butyl ether	2.348	0.25	2.000		117%	68	139	2.665	13%	20	
Naphthalene	0.7950	0.25	1.000		80%	68	131	0.9385	17%	22	
n-Propylbenzene	0.8045	0.25	1.000		80%	70	130	0.9945	21%	20	R7
Styrene	0.8635	0.25	1.000		86%	70	130	1.066	21%	20	R7
1,1,1,2-Tetrachloroethane	0.8780	0.25	1.000		88%	70	130	1.039	17%	20	
1,1,2,2-Tetrachloroethane	0.7915	0.10	1.000		79%	70	130	1.007	24%	20	R7
Tetrachloroethene	0.7670	0.050	1.000		77%	70	130	0.9445	21%	20	R7
Toluene	1.357	0.10	1.500		90%	70	130	1.532	12%	20	
1,2,3-Trichlorobenzene	0.8145	0.25	1.000		81%	64	133	0.959	16%	24	
1,2,4-Trichlorobenzene	0.7820	0.25	1.000		78%	70	130	0.957	20%	20	
1,1,1-Trichloroethane	0.7700	0.050	1.000		77%	70	130	0.9755	24%	20	R7
1,1,2-Trichloroethane	0.9475	0.050	1.000		95%	70	130	1.073	12%	20	
Trichloroethene	0.9030	0.050	1.000		90%	70	130	0.955	6%	20	
Trichlorofluoromethane	0.9945	0.50	1.000		99%	49	135	1.145	14%	28	
1,2,3-Trichloropropane	0.9300	0.25	1.000		93%	70	130	1.015	9%	20	
1,2,4-Trimethylbenzene	0.8255	0.25	1.000		83%	70	130	1.017	21%	20	R7
1,3,5-Trimethylbenzene	0.8290	0.25	1.000		83%	70	130	1.015	20%	20	
Vinyl acetate	0.000	0.50	2.000		0%	41	142	1.359	200%	27	L2,R2
Vinyl chloride	1.400	0.50	1.000		140%	37	148	2.094	40%	30	R2
Xylenes, Total	4.078	0.15	4.500		91%	70	130	4.67	14%	20	
4-Bromofluorobenzene	3.919	N/A	3.500		112%	59	131				
1,2-Dichloroethane-d4	2.735	N/A	2.500		109%	63	123				
Dibromofluoromethane	2.378	N/A	2.500		95%	63	123				
Toluene-d8	2.501	N/A	2.500		100%	64	120				

TRANSWEST GEOCHEM

Date: 17-Aug-07

License No. AZM133/AZ0133

CLIENT: SCS Engineers
Work Order: 0707362
Project: Pioneer Paints/10204058.06

QC SUMMARY REPORT

Blank Spike Duplicate

Sample ID: **LCSD 7/17** Batch ID: GCMS_T_070725B Test Code: SW8260B Date Analyzed: 07/26/07 02:04

Units: mg/Kg Date Prepared: 7/17/07

Analyte	Result	PQL	SPK value	SPK Ref Val	% Rec	Low Limit	High Limit	RPD Ref Val	% RPD	RPD Limit	Qual
Acetone	1.953	1.5	2.000		98%	45	152	2.067	6%	34	
Benzene	1.489	0.050	1.500		99%	70	130	1.522	2%	20	
Bromobenzene	0.9570	0.25	1.000		96%	70	130	1.024	7%	20	
Bromochloromethane	0.9285	0.050	1.000		93%	70	130	0.925	0%	23	
Bromodichloromethane	0.9815	0.050	1.000		98%	70	130	1.009	3%	20	
Bromoform	0.9325	0.10	1.000		93%	70	130	0.9965	7%	20	
Bromomethane	1.088	0.50	1.000		109%	51	147	1.088	0%	30	
2-Butanone	1.645	0.50	2.000		82%	47	131	1.774	8%	31	
n-Butylbenzene	0.9450	0.25	1.000		95%	70	130	1.006	6%	20	
sec-Butylbenzene	0.9455	0.25	1.000		95%	70	130	0.993	5%	20	
tert-Butylbenzene	0.9440	0.25	1.000		94%	70	130	0.994	5%	20	
Carbon disulfide	2.237	0.50	2.000		112%	45	127	2.278	2%	25	
Carbon tetrachloride	0.9145	0.050	1.000		91%	70	130	0.924	1%	20	
Chlorobenzene	0.9595	0.050	1.000		96%	70	130	1.006	5%	20	
Dibromochloromethane	0.9940	0.050	1.000		99%	70	130	0.993	0%	20	
Chloroethane	1.187	0.50	1.000		119%	54	138	1.145	4%	28	
Chloroform	0.9565	0.050	1.000		96%	70	130	0.9725	2%	20	
Chloromethane	1.396	0.50	1.000		140%	28	149	1.458	4%	30	
2-Chlorotoluene	0.9805	0.25	1.000		98%	70	130	1.046	6%	21	
4-Chlorotoluene	0.9850	0.25	1.000		99%	70	130	1.041	6%	20	
1,2-Dibromo-3-chloropropane	0.9905	0.50	1.000		99%	70	130	1.094	10%	20	
1,2-Dibromoethane	1.017	0.50	1.000		102%	70	130	1.072	5%	20	
Dibromomethane	0.9535	0.25	1.000		95%	70	130	1.011	6%	20	
1,2-Dichlorobenzene	0.9335	0.050	1.000		93%	70	130	0.992	6%	20	
1,3-Dichlorobenzene	0.9375	0.050	1.000		94%	70	130	0.9815	5%	20	
1,4-Dichlorobenzene	0.9155	0.050	1.000		92%	70	130	0.9985	9%	20	
Dichlorodifluoromethane	2.320	0.50	1.000		232%	13	153	2.467	6%	27	L1
1,1-Dichloroethane	1.003	0.050	1.000		100%	66	130	1.008	0%	20	
1,2-Dichloroethane	1.028	0.050	1.000		103%	70	130	1.069	4%	20	
1,1-Dichloroethene	0.9740	0.10	1.000		97%	59	130	0.978	0%	25	
cis-1,2-Dichloroethene	0.8935	0.050	1.000		89%	70	130	0.922	3%	20	
trans-1,2-Dichloroethene	0.9595	0.050	1.000		96%	63	123	0.966	1%	20	
1,2-Dichloropropane	1.024	0.050	1.000		102%	70	130	1.068	4%	20	
1,3-Dichloropropane	1.091	0.25	1.000		109%	70	130	1.104	1%	20	
2,2-Dichloropropane	0.8480	0.25	1.000		85%	60	139	0.843	1%	20	
1,1-Dichloropropene	0.9570	0.25	1.000		96%	70	130	1.007	5%	20	
cis-1,3-Dichloropropene	1.009	0.050	1.000		101%	70	130	1.037	3%	20	
trans-1,3-Dichloropropene	1.134	0.050	1.000		113%	70	130	1.144	1%	20	
Ethylbenzene	1.536	0.10	1.500		102%	70	130	1.548	1%	20	
Hexachlorobutadiene	0.8870	0.50	1.000		89%	70	130	0.8965	1%	20	
2-Hexanone	2.254	0.50	2.000		113%	70	130	2.443	8%	21	V1
Iodomethane	1.921	0.50	2.000		96%	41	124	1.913	0%	26	

TRANSWEST GEOCHEM

Date: 20-Aug-07

License No. AZM133/AZ0133

CLIENT: SCS Engineers
Work Order: 0707362
Project: Pioneer Paints/10204058.06

QC SUMMARY REPORT

Blank Spike Duplicate

Analyte	Result	PQL	SPK value	SPK Ref Val	% Rec	Low Limit	High Limit	RPD Ref Val	% RPD	RPD Limit	Qual
4-Isopropyltoluene	0.9330	0.25	1.000		93%	70	130	1.005	7%	20	
Methylene chloride	0.9270	0.50	1.000		93%	54	140	0.946	2%	26	
4-Methyl-2-pentanone	2.194	0.50	2.000		110%	70	130	2.394	9%	23	
Methyl tert-butyl ether	2.624	0.25	2.000		131%	68	139	2.64	1%	20	
Naphthalene	0.8655	0.25	1.000		87%	68	131	0.94	8%	22	
n-Propylbenzene	0.9790	0.25	1.000		98%	70	130	1.042	6%	20	
Styrene	1.032	0.25	1.000		103%	70	130	1.054	2%	20	
1,1,1,2-Tetrachloroethane	0.9955	0.25	1.000		100%	70	130	1.016	2%	20	
1,1,2,2-Tetrachloroethane	0.9695	0.10	1.000		97%	70	130	1.005	4%	20	
Tetrachloroethene	0.9105	0.050	1.000		91%	70	130	0.957	5%	20	
Toluene	1.533	0.10	1.500		102%	70	130	1.568	2%	20	
1,2,3-Trichlorobenzene	0.8770	0.25	1.000		88%	64	133	0.925	5%	24	
1,2,4-Trichlorobenzene	0.8695	0.25	1.000		87%	70	130	0.9425	8%	20	
1,1,1-Trichloroethane	0.9295	0.050	1.000		93%	70	130	0.9485	2%	20	
1,1,2-Trichloroethane	1.074	0.050	1.000		107%	70	130	1.094	2%	20	
Trichloroethene	0.9510	0.050	1.000		95%	70	130	1.035	8%	20	
Trichlorofluoromethane	1.132	0.50	1.000		113%	49	135	1.115	2%	28	
1,2,3-Trichloropropane	0.9800	0.25	1.000		98%	70	130	1.06	8%	20	
1,2,4-Trimethylbenzene	0.9950	0.25	1.000		100%	70	130	1.061	6%	20	
1,3,5-Trimethylbenzene	0.9840	0.25	1.000		98%	70	130	1.047	6%	20	
Vinyl acetate	0.9555	0.50	2.000		48%	41	142	0.662	36%	27	R2
Vinyl chloride	1.356	0.50	1.000		136%	37	148	1.344	1%	30	
Xylenes, Total	4.559	0.15	4.500		101%	70	130	4.57	0%	20	
4-Bromofluorobenzene	3.688	N/A	3.500		105%	59	131				
1,2-Dichloroethane-d4	2.600	N/A	2.500		104%	63	123				
Dibromofluoromethane	2.445	N/A	2.500		98%	63	123				
Toluene-d8	2.459	N/A	2.500		98%	64	120				

TRANSWEST GEOCHEM

Date: 17-Aug-07

License No. AZM133/AZ0133

CLIENT: SCS Engineers
Work Order: 0707362
Project: Pioneer Paints/10204058.06

QC SUMMARY REPORT

Blank Spike Duplicate

Sample ID: **LCSD 7/24** Batch ID: GCMS_T_070806B Test Code: SW8260B Date Analyzed: 08/06/07 15:57
Units: mg/Kg Date Prepared: 7/24/07

Analyte	Result	PQL	SPK value	SPK Ref Val	% Rec	Low Limit	High Limit	RPD Ref Val	% RPD	RPD Limit	Qual
Acetone	2.097	1.5	2.000		105%	45	152	2.076	1%	34	
Benzene	1.492	0.050	1.500		99%	70	130	1.484	1%	20	
Bromobenzene	1.068	0.25	1.000		107%	70	130	1.032	3%	20	
Bromochloromethane	1.031	0.050	1.000		103%	70	130	1.028	0%	23	
Bromodichloromethane	1.115	0.050	1.000		112%	70	130	1.127	1%	20	
Bromoform	1.141	0.10	1.000		114%	70	130	1.118	2%	20	
Bromomethane	0.9695	0.50	1.000		97%	51	147	0.9765	1%	30	
2-Butanone	1.916	0.50	2.000		96%	47	131	1.737	10%	31	
n-Butylbenzene	0.9975	0.25	1.000		100%	70	130	0.967	3%	20	
sec-Butylbenzene	1.020	0.25	1.000		102%	70	130	0.9735	5%	20	
tert-Butylbenzene	1.053	0.25	1.000		105%	70	130	1.017	3%	20	
Carbon disulfide	2.255	0.50	2.000		113%	45	127	2.231	1%	25	
Carbon tetrachloride	1.111	0.050	1.000		111%	70	130	1.125	1%	20	
Chlorobenzene	1.058	0.050	1.000		106%	70	130	1.056	0%	20	
Dibromochloromethane	1.140	0.050	1.000		114%	70	130	1.126	1%	20	
Chloroethane	0.9320	0.50	1.000		93%	54	138	0.943	1%	28	
Chloroform	1.056	0.050	1.000		106%	70	130	1.03	2%	20	
Chloromethane	1.111	0.50	1.000		111%	28	149	1.052	5%	30	
2-Chlorotoluene	1.045	0.25	1.000		105%	70	130	1.009	4%	21	
4-Chlorotoluene	1.039	0.25	1.000		104%	70	130	1.008	3%	20	
1,2-Dibromo-3-chloropropane	1.100	0.50	1.000		110%	70	130	1.086	1%	20	
1,2-Dibromoethane	1.126	0.50	1.000		113%	70	130	1.103	2%	20	
Dibromomethane	1.076	0.25	1.000		108%	70	130	1.075	0%	20	
1,2-Dichlorobenzene	1.055	0.050	1.000		106%	70	130	1.002	5%	20	
1,3-Dichlorobenzene	1.040	0.050	1.000		104%	70	130	0.996	4%	20	
1,4-Dichlorobenzene	1.045	0.050	1.000		105%	70	130	1.011	3%	20	
Dichlorodifluoromethane	2.230	0.50	1.000		223%	13	153	2.057	8%	27	L1
1,1-Dichloroethane	0.9980	0.050	1.000		100%	66	130	0.995	0%	20	
1,2-Dichloroethane	1.193	0.050	1.000		119%	70	130	1.223	2%	20	
1,1-Dichloroethene	0.9780	0.10	1.000		98%	59	130	0.965	1%	25	
cis-1,2-Dichloroethene	0.9605	0.050	1.000		96%	70	130	0.9445	2%	20	
trans-1,2-Dichloroethene	0.9740	0.050	1.000		97%	63	123	0.9715	0%	20	
1,2-Dichloropropane	1.039	0.050	1.000		104%	70	130	1.027	1%	20	
1,3-Dichloropropane	1.109	0.25	1.000		111%	70	130	1.099	1%	20	
2,2-Dichloropropane	1.081	0.25	1.000		108%	60	139	1.066	1%	20	
1,1-Dichloropropene	1.036	0.25	1.000		104%	70	130	1.028	1%	20	
cis-1,3-Dichloropropene	1.113	0.050	1.000		111%	70	130	1.094	2%	20	
trans-1,3-Dichloropropene	1.208	0.050	1.000		121%	70	130	1.175	3%	20	
Ethylbenzene	1.559	0.10	1.500		104%	70	130	1.577	1%	20	
Hexachlorobutadiene	1.034	0.50	1.000		103%	70	130	1.033	0%	20	
2-Hexanone	2.250	0.50	2.000		113%	70	130	2.109	6%	21	
Iodomethane	2.133	0.50	2.000		107%	41	124	2.047	4%	26	

TRANSWEST GEOCHEM

Date: 17-Aug-07

License No. AZM133/AZ0133

CLIENT: SCS Engineers
Work Order: 0707362
Project: Pioneer Paints/10204058.06

QC SUMMARY REPORT

Blank Spike Duplicate

Analyte	Result	PQL	SPK value	SPK Ref Val	% Rec	Low Limit	High Limit	RPD Ref Val	% RPD	RPD Limit	Qual
Isopropylbenzene	1.091	0.25	1.000		109%	70	130	1.077	1%	20	
4-Isopropyltoluene	1.054	0.25	1.000		105%	70	130	1.011	4%	20	
Methylene chloride	0.9150	0.50	1.000		92%	54	140	0.903	1%	26	
4-Methyl-2-pentanone	2.208	0.50	2.000		110%	70	130	2.18	1%	23	
Methyl tert-butyl ether	2.804	0.25	2.000		140%	68	139	2.668	5%	20	L1
Naphthalene	1.057	0.25	1.000		106%	68	131	0.954	10%	22	
n-Propylbenzene	1.015	0.25	1.000		102%	70	130	0.9855	3%	20	
Styrene	1.122	0.25	1.000		112%	70	130	1.103	2%	20	
1,1,1,2-Tetrachloroethane	1.120	0.25	1.000		112%	70	130	1.133	1%	20	
1,1,2,2-Tetrachloroethane	1.100	0.10	1.000		110%	70	130	1.075	2%	20	
Tetrachloroethene	1.019	0.050	1.000		102%	70	130	1.003	2%	20	
Toluene	1.498	0.10	1.500		100%	70	130	1.504	0%	20	
1,2,3-Trichlorobenzene	1.080	0.25	1.000		108%	64	133	0.987	9%	24	
1,2,4-Trichlorobenzene	1.065	0.25	1.000		107%	70	130	0.965	10%	20	
1,1,1-Trichloroethane	1.057	0.050	1.000		106%	70	130	1.071	1%	20	
1,1,2-Trichloroethane	1.076	0.050	1.000		108%	70	130	1.074	0%	20	
Trichloroethene	1.010	0.050	1.000		101%	70	130	1.038	3%	20	
Trichlorofluoromethane	1.115	0.50	1.000		112%	49	135	1.082	3%	28	
1,2,3-Trichloropropane	1.136	0.25	1.000		114%	70	130	1.082	5%	20	
1,2,4-Trimethylbenzene	1.069	0.25	1.000		107%	70	130	1.028	4%	20	
1,3,5-Trimethylbenzene	1.065	0.25	1.000		107%	70	130	1.031	3%	20	
Vinyl acetate	1.658	0.50	2.000		83%	41	142	1.626	2%	27	
Vinyl chloride	1.762	0.50	1.000		176%	37	148	1.713	3%	30	L1
Xylenes, Total	4.702	0.15	4.500		104%	70	130	4.681	0%	20	
4-Bromofluorobenzene	3.826	N/A	3.500		109%	59	131				
1,2-Dichloroethane-d4	2.907	N/A	2.500		116%	63	123				
Dibromofluoromethane	2.669	N/A	2.500		107%	63	123				
Toluene-d8	2.586	N/A	2.500		103%	64	120				

TRANSWEST GEOCHEM

Date: 17-Aug-07

License No. AZM133/AZ0133

CLIENT: SCS Engineers
Work Order: 0707362
Project: Pioneer Paints/10204058.06

QC SUMMARY REPORT

Blank Spike Duplicate

Sample ID: **LCSD 7/25** Batch ID: GCMS_T_070802D Test Code: SW8260B Date Analyzed: 08/03/07 11:42
Units: mg/Kg Date Prepared: 7/25/07

Analyte	Result	PQL	SPK value	SPK Ref Val	% Rec	Low Limit	High Limit	RPD Ref Val	% RPD	RPD Limit	Qual
Acetone	2.222	1.5	2.000		111%	45	152	2.207	1%	34	
Benzene	1.538	0.050	1.500		103%	70	130	1.516	1%	20	
Bromobenzene	1.002	0.25	1.000		100%	70	130	1.002	0%	20	
Bromochloromethane	0.9325	0.050	1.000		93%	70	130	0.9825	5%	23	
Bromodichloromethane	0.9545	0.050	1.000		95%	70	130	0.977	2%	20	
Bromoform	0.9455	0.10	1.000		95%	70	130	0.9505	1%	20	
Bromomethane	0.8575	0.50	1.000		86%	51	147	0.8575	0%	30	
2-Butanone	2.263	0.50	2.000		113%	47	131	2.231	1%	31	
n-Butylbenzene	1.023	0.25	1.000		102%	70	130	1.037	1%	20	
sec-Butylbenzene	1.008	0.25	1.000		101%	70	130	1.015	1%	20	
tert-Butylbenzene	1.031	0.25	1.000		103%	70	130	1.038	1%	20	
Carbon disulfide	2.252	0.50	2.000		113%	45	127	2.291	2%	25	
Carbon tetrachloride	0.8880	0.050	1.000		89%	70	130	0.8825	1%	20	
Chlorobenzene	1.077	0.050	1.000		108%	70	130	1.065	1%	20	
Dibromochloromethane	0.9910	0.050	1.000		99%	70	130	0.999	1%	20	
Chloroethane	0.8885	0.50	1.000		89%	54	138	0.9015	1%	28	
Chloroform	1.004	0.050	1.000		100%	70	130	0.999	0%	20	
Chloromethane	0.8510	0.50	1.000		85%	28	149	0.8675	2%	30	
2-Chlorotoluene	1.207	0.25	1.000		121%	70	130	1.047	14%	21	
4-Chlorotoluene	0.9230	0.25	1.000		92%	70	130	1.066	14%	20	
1,2-Dibromo-3-chloropropane	0.8830	0.50	1.000		88%	70	130	0.9175	4%	20	
1,2-Dibromoethane	1.037	0.50	1.000		104%	70	130	1.044	1%	20	
Dibromomethane	1.033	0.25	1.000		103%	70	130	1.054	2%	20	
1,2-Dichlorobenzene	0.9860	0.050	1.000		99%	70	130	0.989	0%	20	
1,3-Dichlorobenzene	1.001	0.050	1.000		100%	70	130	1.009	1%	20	
1,4-Dichlorobenzene	1.003	0.050	1.000		100%	70	130	1.015	1%	20	
Dichlorodifluoromethane	0.7125	0.50	1.000		71%	13	153	0.712	0%	27	
1,1-Dichloroethane	0.9630	0.050	1.000		96%	66	130	0.992	3%	20	
1,2-Dichloroethane	1.050	0.050	1.000		105%	70	130	1.041	1%	20	
1,1-Dichloroethene	0.8925	0.10	1.000		89%	59	130	0.927	4%	25	
cis-1,2-Dichloroethene	0.9615	0.050	1.000		96%	70	130	0.975	1%	20	
trans-1,2-Dichloroethene	0.9160	0.050	1.000		92%	63	123	0.9265	1%	20	
1,2-Dichloropropane	1.022	0.050	1.000		102%	70	130	1.046	2%	20	
1,3-Dichloropropane	1.063	0.25	1.000		106%	70	130	1.065	0%	20	
2,2-Dichloropropane	0.9305	0.25	1.000		93%	60	139	0.925	1%	20	
1,1-Dichloropropene	0.9695	0.25	1.000		97%	70	130	0.9465	2%	20	
cis-1,3-Dichloropropene	1.036	0.050	1.000		104%	70	130	1.051	1%	20	
trans-1,3-Dichloropropene	1.064	0.050	1.000		106%	70	130	1.057	1%	20	
Ethylbenzene	1.692	0.10	1.500		113%	70	130	1.642	3%	20	
Hexachlorobutadiene	0.9145	0.50	1.000		91%	70	130	0.9335	2%	20	
2-Hexanone	2.119	0.50	2.000		106%	70	130	2.078	2%	21	
Iodomethane	2.004	0.50	2.000		100%	41	124	2.053	2%	26	

TRANSWEST GEOCHEM

Date: 17-Aug-07

License No. AZM133/AZ0133

CLIENT: SCS Engineers
Work Order: 0707362
Project: Pioneer Paints/10204058.06

QC SUMMARY REPORT

Blank Spike Duplicate

Analyte	Result	PQL	SPK value	SPK Ref Val	% Rec	Low Limit	High Limit	RPD Ref Val	% RPD	RPD Limit	Qual
Isopropylbenzene	1.061	0.25	1.000		106%	70	130	1.071	1%	20	
4-Isopropyltoluene	1.016	0.25	1.000		102%	70	130	1.026	1%	20	
Methylene chloride	0.9565	0.50	1.000		96%	54	140	0.9745	2%	26	
4-Methyl-2-pentanone	2.212	0.50	2.000		111%	70	130	2.249	2%	23	
Methyl tert-butyl ether	2.572	0.25	2.000		129%	68	139	2.602	1%	20	
Naphthalene	0.9445	0.25	1.000		94%	68	131	0.9465	0%	22	
n-Propylbenzene	1.029	0.25	1.000		103%	70	130	1.023	1%	20	
Styrene	1.107	0.25	1.000		111%	70	130	1.1	1%	20	
1,1,1,2-Tetrachloroethane	1.031	0.25	1.000		103%	70	130	1.06	3%	20	
1,1,2,2-Tetrachloroethane	1.019	0.10	1.000		102%	70	130	1.036	2%	20	
Tetrachloroethene	0.9990	0.050	1.000		100%	70	130	0.9675	3%	20	
Toluene	1.529	0.10	1.500		102%	70	130	1.557	2%	20	
1,2,3-Trichlorobenzene	0.9150	0.25	1.000		92%	64	133	0.929	2%	24	
1,2,4-Trichlorobenzene	0.9125	0.25	1.000		91%	70	130	0.943	3%	20	
1,1,1-Trichloroethane	0.9480	0.050	1.000		95%	70	130	0.9415	1%	20	
1,1,2-Trichloroethane	1.100	0.050	1.000		110%	70	130	1.068	3%	20	
Trichloroethene	1.002	0.050	1.000		100%	70	130	1.012	1%	20	
Trichlorofluoromethane	0.8970	0.50	1.000		90%	49	135	0.916	2%	28	
1,2,3-Trichloropropane	0.9745	0.25	1.000		97%	70	130	1.012	4%	20	
1,2,4-Trimethylbenzene	1.041	0.25	1.000		104%	70	130	1.051	1%	20	
1,3,5-Trimethylbenzene	1.083	0.25	1.000		108%	70	130	1.084	0%	20	
Vinyl acetate	2.137	0.50	2.000		107%	41	142	2.138	0%	27	
Vinyl chloride	0.8040	0.50	1.000		80%	37	148	0.799	1%	30	
Xylenes, Total	4.905	0.15	4.500		109%	70	130	4.898	0%	20	
4-Bromofluorobenzene	3.458	N/A	3.500		99%	59	131				
1,2-Dichloroethane-d4	2.546	N/A	2.500		102%	63	123				
Dibromofluoromethane	2.511	N/A	2.500		100%	63	123				
Toluene-d8	2.516	N/A	2.500		101%	64	120				

TRANSWEST GEOCHEM

Date: 17-Aug-07

License No. AZM133/AZ0133

CLIENT: SCS Engineers
Work Order: 0707362
Project: Pioneer Paints/10204058.06

QC SUMMARY REPORT

Blank Spike Duplicate

Sample ID: **LCSD 7/26** Batch ID: GCMS_T_070803A Test Code: SW8260B Date Analyzed: 08/03/07 10:31
Units: mg/Kg Date Prepared: 7/26/07

Analyte	Result	PQL	SPK value	SPK Ref Val	% Rec	Low Limit	High Limit	RPD Ref Val	% RPD	RPD Limit	Qual
Acetone	1.206	1.2	2.000		60%	45	152	2.395	66%	34	R7
Benzene	1.605	0.050	1.500		107%	70	130	1.552	3%	20	
Bromobenzene	1.043	0.25	1.000		104%	70	130	1.005	4%	20	
Bromochloromethane	0.4840	0.050	1.000		48%	70	130	0.9345	64%	23	L2,R2
Bromodichloromethane	0.7325	0.050	1.000		73%	70	130	0.9785	29%	20	R7
Bromoform	0.8560	0.10	1.000		86%	70	130	0.968	12%	20	
Bromomethane	0.3740	0.35	1.000		37%	51	147	0.788	71%	30	L2,R2
2-Butanone	1.277	0.50	2.000		64%	47	131	2.428	62%	31	R7
n-Butylbenzene	1.000	0.25	1.000		100%	70	130	1.015	1%	20	
sec-Butylbenzene	0.9725	0.25	1.000		97%	70	130	0.9835	1%	20	
tert-Butylbenzene	0.9810	0.25	1.000		98%	70	130	0.992	1%	20	
Carbon disulfide	1.355	0.50	2.000		68%	45	127	2.164	46%	25	R7
Carbon tetrachloride	1.091	0.050	1.000		109%	70	130	0.905	19%	20	
Chlorobenzene	1.017	0.050	1.000		102%	70	130	1.064	5%	20	
Dibromochloromethane	0.9295	0.050	1.000		93%	70	130	0.984	6%	20	
Chloroethane	0.4715	0.45	1.000		47%	54	138	0.866	59%	28	L2,R2
Chloroform	0.7930	0.050	1.000		79%	70	130	0.96	19%	20	
Chloromethane	0.2865	0.25	1.000		29%	28	149	0.891	103%	30	R7
2-Chlorotoluene	1.100	0.25	1.000		110%	70	130	1.049	5%	21	
4-Chlorotoluene	0.9760	0.25	1.000		98%	70	130	1.035	6%	20	
1,2-Dibromo-3-chloropropane	1.104	0.50	1.000		110%	70	130	0.9215	18%	20	
1,2-Dibromoethane	1.011	0.50	1.000		101%	70	130	1.034	2%	20	
Dibromomethane	0.7645	0.25	1.000		76%	70	130	1.03	30%	20	R7
1,2-Dichlorobenzene	1.059	0.050	1.000		106%	70	130	0.9935	6%	20	
1,3-Dichlorobenzene	1.017	0.050	1.000		102%	70	130	1.01	1%	20	
1,4-Dichlorobenzene	1.029	0.050	1.000		103%	70	130	1.017	1%	20	
Dichlorodifluoromethane	0.2960	0.25	1.000		30%	13	153	0.728	84%	27	R7
1,1-Dichloroethane	0.7255	0.050	1.000		73%	66	130	0.915	23%	20	R7
1,2-Dichloroethane	0.9220	0.050	1.000		92%	70	130	1.029	11%	20	
1,1-Dichloroethene	0.5920	0.10	1.000		59%	59	130	0.8365	34%	25	R7
cis-1,2-Dichloroethene	0.7150	0.050	1.000		72%	70	130	0.8935	22%	20	R7
trans-1,2-Dichloroethene	0.9025	0.050	1.000		90%	63	123	0.912	1%	20	
1,2-Dichloropropane	0.9185	0.050	1.000		92%	70	130	1.012	10%	20	
1,3-Dichloropropane	1.079	0.25	1.000		108%	70	130	1.062	2%	20	
2,2-Dichloropropane	0.9240	0.25	1.000		92%	60	139	0.9395	2%	20	
1,1-Dichloropropene	1.130	0.25	1.000		113%	70	130	0.9645	16%	20	
cis-1,3-Dichloropropene	0.7800	0.050	1.000		78%	70	130	1.046	29%	20	R7
trans-1,3-Dichloropropene	1.056	0.050	1.000		106%	70	130	1.056	0%	20	
Ethylbenzene	1.742	0.10	1.500		116%	70	130	1.671	4%	20	
Hexachlorobutadiene	1.057	0.50	1.000		106%	70	130	0.9175	14%	20	
2-Hexanone	2.326	0.50	2.000		116%	70	130	2.245	4%	21	
Iodomethane	1.053	0.50	2.000		53%	41	124	1.954	60%	26	R7

TRANSWEST GEOCHEM

Date: 17-Aug-07

License No. AZM133/AZ0133

CLIENT: SCS Engineers
Work Order: 0707362
Project: Pioneer Paints/10204058.06

QC SUMMARY REPORT

Blank Spike Duplicate

Analyte	Result	PQL	SPK value	SPK Ref Val	% Rec	Low Limit	High Limit	RPD Ref Val	% RPD	RPD Limit	Qual
Isopropylbenzene	0.9630	0.25	1.000		96%	70	130	1.052	9%	20	
4-Isopropyltoluene	0.9520	0.25	1.000		95%	70	130	1.003	5%	20	
Methylene chloride	0.5255	0.50	1.000		53%	54	140	0.918	54%	26	L2,R2
4-Methyl-2-pentanone	1.699	0.50	2.000		85%	70	130	2.365	33%	23	R7
Methyl tert-butyl ether	2.288	0.25	2.000		114%	68	139	2.601	13%	20	
Naphthalene	1.108	0.25	1.000		111%	68	131	0.9025	20%	22	
n-Propylbenzene	1.021	0.25	1.000		102%	70	130	1.008	1%	20	
Styrene	0.9630	0.25	1.000		96%	70	130	1.096	13%	20	
1,1,1,2-Tetrachloroethane	0.9685	0.25	1.000		97%	70	130	1.042	7%	20	
1,1,2,2-Tetrachloroethane	1.012	0.10	1.000		101%	70	130	1.049	4%	20	
Tetrachloroethene	1.292	0.050	1.000		129%	70	130	0.955	30%	20	R7
Toluene	1.913	0.10	1.500		128%	70	130	1.476	26%	20	R7
1,2,3-Trichlorobenzene	1.059	0.25	1.000		106%	64	133	0.8905	17%	24	
1,2,4-Trichlorobenzene	1.075	0.25	1.000		108%	70	130	0.903	17%	20	
1,1,1-Trichloroethane	0.8910	0.050	1.000		89%	70	130	0.942	6%	20	
1,1,2-Trichloroethane	1.040	0.050	1.000		104%	70	130	1.075	3%	20	
Trichloroethene	1.007	0.050	1.000		101%	70	130	1.001	1%	20	
Trichlorofluoromethane	0.5025	0.50	1.000		50%	49	135	0.8445	51%	28	R7
1,2,3-Trichloropropane	1.149	0.25	1.000		115%	70	130	1.023	12%	20	
1,2,4-Trimethylbenzene	0.9755	0.25	1.000		98%	70	130	1.034	6%	20	
1,3,5-Trimethylbenzene	1.005	0.25	1.000		101%	70	130	1.067	6%	20	
Vinyl acetate	1.570	0.50	2.000		79%	41	142	1.965	22%	27	
Vinyl chloride	0.4230	0.40	1.000		42%	37	148	0.7205	52%	30	R7
Xylenes, Total	4.644	0.15	4.500		103%	70	130	4.891	5%	20	
4-Bromofluorobenzene	3.089	N/A	2.500		124%	59	131				
1,2-Dichloroethane-d4	2.270	N/A	2.500		91%	63	123				
Dibromofluoromethane	1.800	N/A	2.500		72%	63	123				
Toluene-d8	2.192	N/A	2.500		88%	64	120				

TRANSWEST GEOCHEM

Date: 17-Aug-07

License No. AZM133/AZ0133

CLIENT: SCS Engineers
Work Order: 0707362
Project: Pioneer Paints/10204058.06

QC SUMMARY REPORT

Blank Spike Duplicate

Sample ID: **LCSD 8/9** Batch ID: GCMS10_070810A Test Code: SW8260B Units: mg/Kg Date Analyzed: 08/10/07 09:52 Date Prepared: 8/9/07

Analyte	Result	PQL	SPK value	SPK Ref Val	% Rec	Low Limit	High Limit	RPD Ref Val	% RPD	RPD Limit	Qual
Acetone	1.976	1.5	2.000		99%	45	152	2.029	3%	34	
Benzene	0.9740	0.050	1.000		97%	70	130	0.943	3%	20	
Bromobenzene	0.9785	0.25	1.000		98%	70	130	1.018	4%	20	
Bromochloromethane	1.029	0.050	1.000		103%	70	130	0.9625	7%	23	
Bromodichloromethane	0.9650	0.050	1.000		97%	70	130	0.989	2%	20	
Bromoform	1.030	0.10	1.000		103%	70	130	1.034	0%	20	
Bromomethane	0.9250	0.50	1.000		93%	51	147	0.792	15%	30	
2-Butanone	2.023	0.50	2.000		101%	47	131	1.966	3%	31	
n-Butylbenzene	1.008	0.25	1.000		101%	70	130	1.02	1%	20	
sec-Butylbenzene	1.001	0.25	1.000		100%	70	130	1.012	1%	20	
tert-Butylbenzene	0.9830	0.25	1.000		98%	70	130	1.014	3%	20	
Carbon disulfide	2.397	0.50	2.000		120%	45	127	2.147	11%	25	
Carbon tetrachloride	0.9380	0.050	1.000		94%	70	130	0.9125	3%	20	
Chlorobenzene	1.002	0.050	1.000		100%	70	130	1.035	3%	20	
Dibromochloromethane	1.010	0.050	1.000		101%	70	130	1.012	0%	20	
Chloroethane	0.9425	0.50	1.000		94%	54	138	0.858	9%	28	
Chloroform	0.9580	0.050	1.000		96%	70	130	0.947	1%	20	
Chloromethane	0.8795	0.50	1.000		88%	28	149	0.74	17%	30	
2-Chlorotoluene	0.9440	0.25	1.000		94%	70	130	0.933	1%	21	
4-Chlorotoluene	1.077	0.25	1.000		108%	70	130	1.161	8%	20	
1,2-Dibromo-3-chloropropane	1.006	0.50	1.000		101%	70	130	1.056	5%	20	
1,2-Dibromoethane	1.018	0.50	1.000		102%	70	130	1.032	1%	20	
Dibromomethane	0.9920	0.25	1.000		99%	70	130	0.9725	2%	20	
1,2-Dichlorobenzene	0.9965	0.050	1.000		100%	70	130	1.013	2%	20	
1,3-Dichlorobenzene	0.9815	0.050	1.000		98%	70	130	1.004	2%	20	
1,4-Dichlorobenzene	0.9905	0.050	1.000		99%	70	130	1.026	4%	20	
Dichlorodifluoromethane	0.7985	0.50	1.000		80%	13	153	0.723	10%	27	
1,1-Dichloroethane	0.9365	0.050	1.000		94%	66	130	0.853	9%	20	
1,2-Dichloroethane	1.006	0.050	1.000		101%	70	130	0.966	4%	20	
1,1-Dichloroethene	0.9195	0.10	1.000		92%	59	130	0.845	8%	25	
cis-1,2-Dichloroethene	0.9195	0.050	1.000		92%	70	130	0.8545	7%	20	
trans-1,2-Dichloroethene	0.9060	0.050	1.000		91%	63	123	0.8665	4%	20	
1,2-Dichloropropane	0.9830	0.050	1.000		98%	70	130	0.9945	1%	20	
1,3-Dichloropropane	1.018	0.25	1.000		102%	70	130	1.036	2%	20	
2,2-Dichloropropane	0.9410	0.25	1.000		94%	60	139	0.9425	0%	20	
1,1-Dichloropropene	0.9635	0.25	1.000		96%	70	130	0.9355	3%	20	
cis-1,3-Dichloropropene	1.034	0.050	1.000		103%	70	130	1.031	0%	20	
trans-1,3-Dichloropropene	1.032	0.050	1.000		103%	70	130	1.032	0%	20	
Ethylbenzene	1.017	0.10	1.000		102%	70	130	1.026	1%	20	
Hexachlorobutadiene	1.066	0.50	1.000		107%	70	130	1.032	3%	20	
2-Hexanone	2.078	0.50	2.000		104%	70	130	2.133	3%	21	
Iodomethane	2.000	0.50	2.000		100%	41	124	1.85	8%	26	

TRANSWEST GEOCHEM

Date: 17-Aug-07

License No. AZM133/AZ0133

CLIENT: SCS Engineers
Work Order: 0707362
Project: Pioneer Paints/10204058.06

QC SUMMARY REPORT

Blank Spike Duplicate

Analyte	Result	PQL	SPK value	SPK Ref Val	% Rec	Low Limit	High Limit	RPD Ref Val	% RPD	RPD Limit	Qual
Isopropylbenzene	1.013	0.25	1.000		101%	70	130	1.042	3%	20	
4-Isopropyltoluene	1.026	0.25	1.000		103%	70	130	1.036	1%	20	
Methylene chloride	1.172	0.50	1.000		117%	54	140	1.151	2%	26	
4-Methyl-2-pentanone	2.155	0.50	2.000		108%	70	130	2.157	0%	23	
Methyl tert-butyl ether	2.115	0.25	2.000		106%	68	139	1.984	6%	20	
Naphthalene	1.018	0.25	1.000		102%	68	131	1.02	0%	22	
n-Propylbenzene	0.9775	0.25	1.000		98%	70	130	1.004	3%	20	
Styrene	1.056	0.25	1.000		106%	70	130	1.08	2%	20	
1,1,1,2-Tetrachloroethane	1.031	0.25	1.000		103%	70	130	1.049	2%	20	
1,1,2,2-Tetrachloroethane	1.067	0.10	1.000		107%	70	130	1.082	1%	20	
Tetrachloroethene	0.9335	0.050	1.000		93%	70	130	0.943	1%	20	
Toluene	0.9590	0.10	1.000		96%	70	130	0.962	0%	20	
1,2,3-Trichlorobenzene	1.003	0.25	1.000		100%	64	133	1.013	1%	24	
1,2,4-Trichlorobenzene	1.009	0.25	1.000		101%	70	130	1.013	0%	20	
1,1,1-Trichloroethane	0.9600	0.050	1.000		96%	70	130	0.9595	0%	20	
1,1,2-Trichloroethane	1.047	0.050	1.000		105%	70	130	1.045	0%	20	
Trichloroethene	0.9860	0.050	1.000		99%	70	130	1	1%	20	
Trichlorofluoromethane	0.9335	0.50	1.000		93%	49	135	0.8505	9%	28	
1,2,3-Trichloropropane	1.004	0.25	1.000		100%	70	130	1.064	6%	20	
1,2,4-Trimethylbenzene	0.9865	0.25	1.000		99%	70	130	0.9975	1%	20	
1,3,5-Trimethylbenzene	1.011	0.25	1.000		101%	70	130	1.034	2%	20	
Vinyl acetate	1.668	0.50	2.000		83%	41	142	1.651	1%	27	
Vinyl chloride	0.8570	0.50	1.000		86%	37	148	0.7835	9%	30	
Xylenes, Total	3.009	0.15	3.000		100%	70	130	3.04	1%	20	
4-Bromofluorobenzene	2.638	N/A	2.500		106%	59	131				
1,2-Dichloroethane-d4	2.390	N/A	2.500		96%	63	123				
Dibromofluoromethane	2.334	N/A	2.500		93%	63	123				
Toluene-d8	2.627	N/A	2.500		105%	64	120				

Storage Location: S-blue cooler w/wheels

TRANSWEST GEOCHEM

Sample Receipt Checklist

Client Name: SCS Eng

Date and Time Received: 7-20-07 1600

Work Order Number: 0707362

Checked by: [illegible]

Checklist completed by: [illegible] 7-20-07
Signature / Date

Logged In by: [illegible] 7.23.07
Initials / Date

Matrix: Soil/AC Carrier Name: Client TGI Jim

Reviewed by: _____
Initials / Date

				COMMENTS
Shipping container/cooler in good condition?	Yes ☑	No ☐	Not Present ☐	
Custody seals intact on shipping container/cooler?	Yes ☐	No ☐	Not Present ☑	
Custody seals intact on sample bottles?	Yes ☐	No ☐	Not Present ☑	
Chain of custody present?	Yes ☑	No ☐		
Chain of custody signed when relinquished and received?	Yes ☑	No ☐		
Chain of custody agrees with sample labels?	Yes ☑	No ☐		
Samples in proper container/bottle?	Yes ☑	No ☐		
Sample containers intact?	Yes ☑	No ☐		
Sufficient sample volume for indicated test?	Yes ☑	No ☐		
All samples received within holding time?	Yes ☑	No ☐		
Container/Temp Blank temperature in compliance?	Yes ☐	No ☐	Temp: 3	Sampled < 2hrs ☐
Water – VOA vials have zero headspace?	Yes ☑	No ☐	N/A ☐	
Water – pH acceptable upon receipt?	Yes ☐	No ☐	N/A ☑	Checked by: _____
Water – Sulfides present in Cyanide samples?	Yes ☐	No ☐	N/A ☑	
Samples considered Drinking Water for metal analysis?	Yes ☐	No ☐	N/A ☑	

Client contacted: _____ Date contacted: _____ Person contacted: _____

Contacted by: _____ Regarding: _____

Corrective Action: _____

TRANSWEST GEOCHEM

3725 E. Atlanta Ave., Ste 2
Phoenix, Arizona 85040
Phone: (602) 437-0330
Fax: (602) 437-0660

3860 S. Palo Verde Rd., Ste. 301
Tucson, Arizona 85714
Phone: (520) 573-1061
Fax: (520) 573-1063

Mobile Lab - Chain of Custody

TGI Work Order No: 0707362

Date 7-17-7 Page 1 of 1

Project Manager:	Pat ~~Cordova~~ HARTSHORNE		
Client Name:	SCS ENGINEERS		
Address:	2410 W. RUTHRAUFFRD, STE 110		
City, State ZIP:	TUCSON AZ 85705		
Phone:	5206961617	Fax:	5206961618

Bill to:	SAME		
Company:			
Address:			
City, State ZIP:			
Phone:		Fax:	

P.O. No.:	
Project Name:	Pioneer Paints
Project Number:	10204058.06

Analysis Requested

Sample Identification	Matrix	Date Sampled	Time Sampled	Lab ID	No. Containers:	Relinquished By:	Date Relinquished:	Time Relinquished:	Received By:	TRPH (418.1AZ)	BTEX (8021B)	TPH - (8015AZ)		GCMS (8260B/624)	PAH, EPA 8310	RCRA METALS	VOCs 8260	As Cd Cr Pb Hg Ni Cu Ag		Container Type/ Remarks
B15-5	Soil	7-17-7	757	1	1	PMH	7-17-7	800			X	X			X		X	X		Fixed Lab
-10			802	2	1		~~7-17-7~~ 7-17-7	805			X	X								
-15			811	3	1		7-17-7	815			X	X								~~Hold~~
-20			912	4	1			915			X	X			X		X	X		Fixed lab
-25			918	5	1			920			X	X								
-30			929	6	1			930			X	X			X		X	X		Fixed Lab
~~B20~~ B20-10			1246	7	1			1250			X	X			X		X	X		Fix. Lab
-15			1253	8	1			1255												Hold
-20			1300	9	1			1305			X	X			X		X	X		Fixed Lab
-25			1311	10	1			1315												Hold
-30			1318	11	1			1324			X	X			X		X	X		Fixed Lab
B14-10			1426	12	1			1435			X	X			X		X	X		" "
-15			1435	13	1			1440			X	X			X		X	X		~~Hold~~ " "
25			1449	14	1			1455			X	X			X		X	X		" "

Initials	Signature	Printed Name				
PMH	Pat M Hart	PATRICIA M. HARTSHORNE	Date:	7-17-7	Total Containers:	14
		Jeremy Morton	Start Time:	700	Received Intact:	Y
		Tracey Mitchell 7-20-07 1600	Stop Time:	1600	Custody Seals:	N
			Hours:	9:00	Temperature:	amb
			Client Sign-off:	PMH	Ice: Absent / Present	Wet / Blue

White copy to TGI, Yellow copy for final report, Pink copy to field sampler

Revised : 1/3/05

TRANSWEST GEOCHEM

3725 E. Atlanta Ave., Ste 2
Phoenix, Arizona 85040
Phone: (602) 437-0330
Fax: (602) 437-0660

3860 S. Palo Verde Rd., Ste. 301
Tucson, Arizona 85714
Phone: (520) 573-1061
Fax: (520) 573-1063

Mobile Lab - Chain of Custody

TGI Work Order No: 0707362

Date 7-18-7 Page 1 of ____

Project Manager:	Pat Hartshorne		
Client Name:	SCS ENGINEERS		
Address:	2410 W. RUTHAUFF RD STE 110		
City, State ZIP:	TUCSON AZ 85705		
Phone:	520 696 1617	Fax:	520 696 1618

Bill to:	Same		
Company:			
Address:			
City, State ZIP:			
Phone:		Fax:	

P.O. No.:	
Project Name:	PIONEER PAINT
Project Number:	10204058.06

Sample Identification	Matrix	Date Sampled	Time Sampled	Lab ID	No. Containers:	Relinquished By:	Date Relinquished:	Time Relinquished:	Received By:	TRPH (418.1AZ)	BTEX (8021B)	TPH - (8015AZ)		GCMS (8260B/624)	PAH, EPA 8310	RCRA METALS	VOCs 8260	As, Cd, Cr, Pb, Hg, Ni, Ag	Container Type/ Remarks
B13-10	Soil	7-18-7	804	15	1	PMH	7-18-7	805	[illegible]		X	X			X		X	X	Fixed Lab
-15			810	16				815											Hold
20			818	17				820			X	X			X		X	X	Fixed Lab
25			826	18				830											Hold
30			836	19				840			X	X			X		X	X	Fixed Lab
B12 ~~[illegible]~~ -10			934	20				935			X	X			X		X	X	" "
B12- 15			939	21				940											Hold
-20			948	22				950			X	X			X		X	X	Fixed Lab
25			954	23				955											Hold
30			1002	24				1005			X	X			X		X	X	Fixed Lab
B11- 10			1046	25				1050			X	X			X		X	X	" "
15			1055	26				1100											Hold
20			1103	27				1105			X	X			X		X	X	Fixed Lab
25			1107	28				1110											Hold
30			1115	29				1120			X	X			X		X	X	Fixed Lab

Initials	Signature	Printed Name				
PMH	Pat McHartshorne	PATRICIA M HARTSHORNE	Date:	7-18-7 ~~7-20-07~~	Total Containers:	15
[illegible]	[illegible]	Jeremy Morton	Start Time:	700	Received Intact:	Y
[illegible]	Tracey [illegible]	Tracey Mitchell 7-20-07 1600	Stop Time:	1600	Custody Seals:	N
			Hours:	9	Temperature:	68
			Client Sign-off:	PMH	Ice: Absent / Present	Wet / Blue

White copy to TGI, Yellow copy for final report, Pink copy to field sampler

Revised : 1/3/05

TRANSWEST GEOCHEM

3725 E. Atlanta Ave., Ste 2
Phoenix, Arizona 85040
Phone: (602) 437-0330
Fax: (602) 437-0660

3860 S. Palo Verde Rd., Ste. 301
Tucson, Arizona 85714
Phone: (520) 573-1061
Fax: (520) 573-1063

Mobile Lab - Chain of Custody

TGI Work Order No: 0707762

Date 7-18-7 Page 2 of ____

Project Manager:	Pat Hartshorne
Client Name:	SCS
Address:	
City, State ZIP:	
Phone:	Fax:

Bill to:	same
Company:	
Address:	
City, State ZIP:	
Phone:	Fax:

P.O. No.:	
Project Name:	
Project Number:	

Analysis Requested

Sample Identification	Matrix	Date Sampled	Time Sampled	Lab ID	No. Containers:	Relinquished By:	Date Relinquished:	Time Relinquished:	Received By:	TRPH (418.1AZ)	BTEX (8021B)	TPH - (8015AZ)		GCMS (8260B/624)	PAH, EPA 8310	RCRA METALS	VOCs 8260	As, Cd, Cr, Pb, Hg, Ni, Ag		Container Type/ Remarks
B21-10	Soil	7-18-7	1451	30	1	PMH	7-18-7	1455			X	X			X		X	X		Fixed Lab
15			1458	31	1			1455												Hold
20			1507	32	1			1515			X	X			X		X	X		Fixed Lab
25			1512	33	1															Hold
30			1518	34	1			1525			X	X			X		X	X		Fixed Lab

Initials	Signature	Printed Name				
PMH	Patricia M. Hartshorne	PATRICIA M. HARTSHORNE	Date:	7-18-7	Total Containers:	5
		Jeremy Morton	Start Time:	730	Received Intact:	Y
		Tracey Mitchell	Stop Time:	1600	Custody Seals:	N
		7-20-07 1600	Hours:	9	Temperature:	amb
			Client Sign-off:	PMH	Ice: Absent / Present	Wet / Blue

White copy to TGI, Yellow copy for final report, Pink copy to field sampler

Revised : 1/3/05

TRANSWEST GEOCHEM

3725 E. Atlanta Ave., Ste 2
Phoenix, Arizona 85040
Phone: (602) 437-0330
Fax: (602) 437-0660

3860 S. Palo Verde Rd., Ste. 301
Tucson, Arizona 85714
Phone: (520) 573-1061
Fax: (520) 573-1063

Mobile Lab - Chain of Custody

TGI Work Order No: 0709362

Date 7-19-07 Page 1 of 2

Project Manager:	Pat Hartshorne		
Client Name:	SCS		
Address:			
City, State ZIP:			
Phone:		Fax:	

Bill to:	Same		
Company:			
Address:			
City, State ZIP:			
Phone:		Fax:	

P.O. No.:	
Project Name:	PIONEER PAINTS
Project Number:	10204405.06

Analysis Requested

Sample Identification	Matrix	Date Sampled	Time Sampled	Lab ID	No. Containers:	Relinquished By:	Date Relinquished:	Time Relinquished:	Received By:	TRPH (418.1AZ)	BTEX (8021B)	TPH - (8015AZ)		GCMS (8260B/624)	PAH, EPA 8310	RCRA METALS	VOCs 8260	As, Cd, Cr, Pb, Hg, Ni, Ag		Container Type/ Remarks
B19-10	Soil	7-19-7	743	35	1	PMH	7-19-7	750			X	X			X		X	X		
-15			754	36				755												Hold
-25			819	37				825			X	X			X		X	X		
-30			829	38				830			X	X			X		X	X		
B5-10			1102	39				1115			X	X			X		X	X		~~Hold~~ 7/19
15			1108	40				/												Hold
20			1115	41				1120			X	X			X		X	X		
25			1122	42				1135												Hold
30			1128	43				/			X	X		PMH 7/15	~~PMH~~		~~PMH~~	PMH 7/19		
35			1149	44				1155												Hold
~~45~~ 40 per P. Hartshorne 8/17/07 PMH			1300	45				1305			X	X			X		X	X		
B4-10			1522	46				1530			X	X			X		X	X		
15			1527	47				1531			\									Hold
20			1535	48				1540			X	X			X		X	X		
25			1539	49				1550												Hold

Initials	Signature	Printed Name				
PMH	Pat M. Hart	PATRICIA M. HARTHORNE	Date:	7-19-7	Total Containers:	15
Jm	Jm	Jeremy Morton	Start Time:	7:00	Received Intact:	Y
Tm	Tracey	Tracey Mitchell 7-20-07 1600	Stop Time:	16:30	Custody Seals:	N
			Hours:	9:30	Temperature:	amb
			Client Sign-off:	PMH	Ice: Absent / Present	Wet / Blue

White copy to TGI, Yellow copy for final report, Pink copy to field sampler

Revised : 1/3/05

TRANSWEST GEOCHEM

3725 E. Atlanta Ave., Ste 2
Phoenix, Arizona 85040
Phone: (602) 437-0330
Fax: (602) 437-0660

3860 S. Palo Verde Rd., Ste. 301
Tucson, Arizona 85714
Phone: (520) 573-1061
Fax: (520) 573-1063

Mobile Lab - Chain of Custody

TGI Work Order No: 0705762

Date 7-19-7 Page 2 of 2

Project Manager:	Pat Hartshorne		
Client Name:	SCS		
Address:			
City, State ZIP:			
Phone:		Fax:	

Bill to:	Same		
Company:			
Address:			
City, State ZIP:			
Phone:		Fax:	

P.O. No.:	
Project Name:	PIONEER PAINTS
Project Number:	10204058.06

Sample Identification	Matrix	Date Sampled	Time Sampled	Lab ID	No. Containers:	Relinquished By:	Date Relinquished:	Time Relinquished:	Received By:	TRPH (418.1AZ)	BTEX (8021B)	TPH - (8015AZ)		GCMS (8260B/624)	PAH, EPA 8310	RCRA METALS	VOCs 8260	As, Cd, Cr, Pb, Hg, Ni, Ag		Container Type/ Remarks
B4-30	Soil	7-19-7	1545	50	1	PMH	7-19-7	1550	[illegible]											Hold
B4-35			1553	51				1600												Hold
-40			1603	52				1610												Hold
45			1616	53				1625			X	X			X		X	X		

Initials	Signature	Printed Name				
PMH	Patricia M. Hartshorne	PATRICIA M. HARTSHORNE	Date:	7-19-7	Total Containers:	4
[illegible]	[illegible]	Jeremy Morton	Start Time:	7:00	Received Intact:	Y
[illegible]	Tracey [illegible]	Tracey Mitchell 7-20-07 1400	Stop Time:	1630	Custody Seals:	[illegible] 110
			Hours:	9.30	Temperature:	[illegible]
			Client Sign-off:	PMH	Ice: Absent / Present	Wet / Blue

White copy to TGI, Yellow copy for final report, Pink copy to field sampler

Revised : 1/3/05

TRANSWEST GEOCHEM

3725 E. Atlanta Ave., Ste 2
Phoenix, Arizona 85040
Phone: (602) 437-0330
Fax: (602) 437-0660

3860 S. Palo Verde Rd., Ste. 301
Tucson, Arizona 85714
Phone: (520) 573-1061
Fax: (520) 573-1063

Mobile Lab - Chain of Custody

TGI Work Order No: 0707362

Date 7-20-7 Page 1 of 2

Project Manager:	Pat Hartshorne		
Client Name:	SCS		
Address:			
City, State ZIP:			
Phone:		Fax:	

Bill to:	Same		
Company:			
Address:			
City, State ZIP:			
Phone:		Fax:	

P.O. No.:	
Project Name:	PIONEER PAINTS
Project Number:	10204058.06

Sample Identification	Matrix	Date Sampled	Time Sampled	Lab ID	No. Containers:	Relinquished By:	Date Relinquished:	Time Relinquished:	Received By:	TRPH (418.1AZ)	BTEX (8021B)	TPH - (8015AZ)		GCMS (8260B/624)	PAH, EPA 8310	RCRA METALS	VOCs 8260	As, Cd, Cr, Pb, Hg, Ni, Ag		Container Type/ Remarks
B4-W	Aq	7-20-7	750	54	3	PMH	7-20-7	8:00						X						~~Hold~~
B1-10	soil		1054	55	1		~~20~~-7	1055			X	X			X		X	X		
15			1100	56			7-20-7	1105			X	X								~~Hold~~
20			1105	57				1110			X	X								
25			1114	58				1115			X	X			X		X	X		~~Hold~~
30			1121	59				1125			X	X								~~Hold~~
35			1133	60				1135			X	X								
40			1144	61				1145			X	X								~~Hold~~
45			1155	62				1200			X	X			X		X	X		
B2-10			1229	63				1230			X	X			X		X	X		
15			1240	64				1250												Hold
20			1246	65				1255			X	X			X		X	X		
25			1256	66				1300												Hold
30			1303	67				1305			X	X			X		X	X		
35			1309	68				1310												Hold

Initials	Signature	Printed Name				
PMH	Patricia M. Hartshorne	PATRICIA M. HARTSHORNE	Date:	7-20-7	Total Containers:	15
	Jeremy Morton	Jeremy Morton	Start Time:	7:00	Received Intact:	Y
	Tracey Mitchell	Tracey Mitchell 7-20-07 1600	Stop Time:	1400	Custody Seals:	N
			Hours:	7:00	Temperature:	ag
			Client Sign-off:	PMH	Ice: Absent / Present	Wet / Blue

White copy to TGI, Yellow copy for final report, Pink copy to field sampler

Revised : 1/3/05

TRANSWEST GEOCHEM

3725 E. Atlanta Ave., Ste 2
Phoenix, Arizona 85040
Phone: (602) 437-0330
Fax: (602) 437-0660

3860 S. Palo Verde Rd., Ste. 301
Tucson, Arizona 85714
Phone: (520) 573-1061
Fax: (520) 573-1063

Mobile Lab - Chain of Custody

TGI Work Order No: 0207262

Date 7-20-7 Page 2 of 2

Project Manager:	Pat Hartshorne
Client Name:	SCS
Address:	
City, State ZIP:	
Phone:	Fax:

Bill to:	Same
Company:	
Address:	
City, State ZIP:	
Phone:	Fax:

P.O. No.:	
Project Name:	PIONEER PAINTS
Project Number:	204058.06

Analysis Requested

Sample Identification	Matrix	Date Sampled	Time Sampled	Lab ID	No. Containers:	Relinquished By:	Date Relinquished:	Time Relinquished:	Received By:	TRPH (418.1AZ)	BTEX (8021B)	TPH - (8015AZ)		GCMS (8260B/624)	PAH, EPA 8310	RCRA METALS	As Cd Cr Pb Hg Ni Ag			Container Type/ Remarks
B2-40	Soil	7-20-7	1328	69	1	PMH	7-20-7	1325	[illegible]											Hold
1 45	1	1	1331	70	1	✓	1	1331	1		✓	✓		X	X		X			

Initials	Signature	Printed Name				
PMH	Patricia M. Hartshorne	PATRICIA M. HARTSHORNE	Date:	7-20-7	Total Containers:	2
[illegible]	[illegible]	Jeremy Morton	Start Time:	7:00	Received Intact:	Y
[illegible]	[illegible]	Tracey Mitchell 7-20-07 1600	Stop Time:	1400	Custody Seals:	N
			Hours:	7:00	Temperature:	ob
			Client Sign-off:	PMH	Ice: Absent / Present	Wet / Blue

White copy to TGI, Yellow copy for final report, Pink copy to field sampler

Revised : 1/3/05

TRANSWEST GEOCHEM

3725 E. Atlanta Ave., Ste 2
Phoenix, AZ 85040
Phone: (602) 437-0330
Fax: (602) 437-0660

Mobile Lab - Chain of Custody

ML No: 3 TGI Work Order No: 0707362

Date 7/23/07 Page 1 of ____

Project Manager:	PAT HARTSHORNE		
Client Name:	SCS ENGINEERS		
Address:	2410 W. RUTHRAUFF RD, STE 110		
City, State ZIP:	TUCSON AZ 85705		
Phone:	5206961617	Fax:	5206961618

Bill to:	SAME		
Company:			
Address:			
City, State ZIP:			
Phone:		Fax:	

P.O. No.:	
Project Name:	PIONEER PAINT
Project Number:	10204058.06

Sample Identification	Matrix	Date Sampled	Time Sampled	Lab ID	No. Containers:	Relinquished By:	Date Relinquished:	Time Relinquished:	Received By:	TRPH (418.1AZ)	BTEX (8021B)	TPH - (8015AZ)		GCMS (8260B/624)	PAH, EPA 8310	RCRA METALS	As, Cd, Cr, Hg, Pb, Ni, Ag			Container Type/ Remarks
B2-W	Ag	7/23	930	71	3	PMH	7/23	940	BK					X						
B6-10	Soil		1211	72	1			1215			X	X		~~X~~	~~X~~		~~X~~	Pr		
B6-15			1218	73	1			1220			X	X								H
B6-20			1226	74	1			1230			X	X		X	X		X			
B6-25			1232	75	1			1235			X	X								
B6-30			1245	76	1			1250			X	X		X	X		X			
B6-35			1257	77	1			1300			X	X								
B6-40			1310	78	1			1315			X	X								
B6-45			1314	79	1			1325			X	X		X	X		X			

Initials	Signature	Printed Name				
BK	Blake Kovach	Blake Kovach	Date:	7/23	Total Containers:	11
PMH	Patricia M. Hartshorne	PATRICIA M. HARTSHORNE	Start Time:		Received Intact:	Y
SA		Signature 7/23/07 1500	Stop Time:		Custody Seals:	N
			Hours:	8	Temperature:	N/A
			Client Sign-off:		Ice: Absent / Present	Wet / Blue

White copy to TGI, Yellow copy for final report, Pink copy to field sampler

Revised: 7/14/00

TRANSWEST GEOCHEM
3725 E. Atlanta Ave., Ste 2
Phoenix, AZ 85040
Phone: (602) 437-0330
Fax: (602) 437-0660

Mobile Lab - Chain of Custody

ML No:____ TGI Work Order No: 070736L

Date 7/24/07 Page 1 of ____

Project Manager:	PAT HARTSHORNE		
Client Name:			
Address:			
City, State ZIP:			
Phone:		Fax:	

Bill to:			
Company:			
Address:			
City, State ZIP:			
Phone:		Fax:	

P.O. No.:	
Project Name:	PIONEER PAINT
Project Number:	10204058.06

Sample Identification	Matrix	Date Sampled	Time Sampled	Lab ID	No. Containers:	Relinquished By:	Date Relinquished:	Time Relinquished:	Received By:	TRPH (418.1AZ)	BTEX (8021B)	TPH - (8015AZ)		GCMS (8260B/624)	PAH, EPA 8310	RCRA METALS	As, Cd, Cr, Pb, Hg, Ni, Ag,			Container Type/ Remarks
B7-10	Soil	7/24	826	80	1	PMH	7/24	829	RL		X	X		X	X		X			
B7-15			830	81	1			832												
B7-20			835	82	1			837			X	X		X	X		X			
B7-25			843	83	1			845												
B7-30			853	84	1			855			X	X		X	X		X			
B9-10			932	85	1			935			X	X		X	X		X			
B9-15			938	86	1			940												
B9-20			948	87	1			950			X	X		X	X		X			
B9-25			1010	88	1			1015			X	X		X	X		X			
B10-10			1206	89	1			1210			X	X		X	X		X			
B10-15			1212	90	1			1215												
B10-20			1217	91	1			1217			X	X		X	X		X			
B10-25			1225	92	1			1230												
B10-30			1231	93	1			1235			X	X		X	X		X			
B8-10			1353	94	1			1355			X	X		X	X		X			

Initials	Signature	Printed Name
PMH	[signature]	PATRICIA M. HARTSHORNE
BK	[signature]	Blake Kiracofe
SH	[signature]	Skip Hardin 7/24, 15:00

Date:	7/24	Total Containers:	15
Start Time:	7:30	Received Intact:	X
Stop Time:		Custody Seals:	N
Hours:		Temperature:	14A
Client Sign-off:		Ice: Absent / Present	Wet / Blue

White copy to TGI, Yellow copy for final report, Pink copy to field sampler

Revised: 7/14/00

TRANSWEST GEOCHEM
3725 E. Atlanta Ave., Ste 2
Phoenix, AZ 85040
Phone: (602) 437-0330
Fax: (602) 437-0660

Mobile Lab - Chain of Custody

ML No: 3 TGI Work Order No: 0707362

Date 7/24/07 Page 2 of ____

Project Manager:	Pat Hartshorn		
Client Name:			
Address:			
City, State ZIP:			
Phone:		Fax:	

Bill to:			
Company:			
Address:			
City, State ZIP:			
Phone:		Fax:	

P.O. No.:	
Project Name:	Pioneer Paints
Project Number:	10204058.0C

Sample Identification	Matrix	Date Sampled	Time Sampled	Lab ID	No. Containers:	Relinquished By:	Date Relinquished:	Time Relinquished:	Received By:	TRPH (418.1AZ)	BTEX (8021B)	TPH - (8015AZ)		GCMS (8260B/624)	PAH, EPA 8310	RCRA METALS		As Cd Cr Pb Hg Ni Ag		Container Type/ Remarks
B8-15	Soil	7/24	1357	95	1	PMH	7/24	1400	BK											
B8-20	↓	↓	1401	96	1	↓	↓	1405			X	X		X	X	X	X	X		
B8-25			1411	97	1			1415												
B8-30			1418	98	1			1420			X	X		X	X			X		
B18-10			1451	99	1			1500			X	X		X	X			X		
B18-15			1457	100	1			↓												
B18-20			1504	101				1510			X	X		X	X			X		
B18-25			1507	102				↓												
B18-30			1512	103				1515			X	X		X	X			X		
B22-10			1618	104				1620			X	X		X	X			X		
B22-15			1624	105				1640			X	X		X	X			X		
B22-25			1636	106				↓												
B22-30	↓	↓	1641	107		↓	↓	1645			X	X		X	X			X		

Initials	Signature	Printed Name					
BK	Blake Kuracka	Blake Kuracka	Date:		Total Containers:		
PMH	Patricia M. Hartshorn	PATRICIA M. HARTSHORN	Start Time:		Received Intact:		
SH		Stephanie 7/24/07 1500	Stop Time:		Custody Seals:		
			Hours:		Temperature:		
			Client Sign-off:	PMH	Ice:	Absent / Present	Wet / Blue

White copy to TGI, Yellow copy for final report, Pink copy to field sampler

Revised: 7/14/00

TRANSWEST GEOCHEM

3725 E. Atlanta Ave., Ste 2
Phoenix, Arizona 85040
Phone: (602) 437-0330
Fax: (602) 437-0660

3860 S. Palo Verde Rd., Ste. 301
Tucson, Arizona 85714
Phone: (520) 573-1061
Fax: (520) 573-1063

Mobile Lab - Chain of Custody

TGI Work Order No: 070736L

Date 7/25/07 Page 1 of ____

Project Manager:	Pat Hartshorne		
Client Name:			
Address:			
City, State ZIP:			
Phone:		Fax:	

Bill to:			
Company:			
Address:			
City, State ZIP:			
Phone:		Fax:	

P.O. No.:	
Project Name:	Pioneer Paints
Project Number:	1020405 8.06

Sample Identification	Matrix	Date Sampled	Time Sampled	Lab ID	No. Containers:	Relinquished By:	Date Relinquished:	Time Relinquished:	Received By:	TRPH (418.1AZ)	BTEX (8021B)	TPH - (8015AZ)		GCMS (8260B/624)	PAH, EPA 8310	RCRA METALS	As Cd Cr Pb Hg Ni Ag			Container Type/ Remarks
B17-10	Coil	7/25	904	108	1	PMH	7/25	905	BK		X	X		X	X		X			
B17-15			909	109	1			916												
B17-20			914	110	1			↓			X	X		X	X		X			
B17-25			921	111	1			935												
B17-30			929	112	1			↓			X	X		X	X		X			
B16-10			1025	113	1			1030			X	X		X	X		X			
B16-15			1031	114	1			1040												
B16-20			1037	115	1			↓			X	X		X	X		X			
B16-25			1042	116	1			1050												
B16-30			1047	117	1			↓			X	X		X	X		X			
B3-10			1316	118	1			1320			X	X		X	X		X			
B3-15			1321	119	1			1340												
B3-20			1336	120	1			↓			X	X								
B3-25			1347	121	1			1400												
B3-30			1356	122	1			↓			X	X		X	X		X			

Initials	Signature	Printed Name				
BK	Blake Kiracofe	Blake Kiracofe	Date:	7/25	Total Containers:	15
PMH	Patricia M. Hartshorne	PATRICIA M. HARTSHORNE	Start Time:	700	Received Intact:	Y
SH	Stephanie Hartshorne	Stephanie Hartshorne 7/25/07 15:00	Stop Time:		Custody Seals:	N
			Hours:		Temperature:	NA
			Client Sign-off:		Ice: Absent / Present	Wet / Blue

White copy to TGI, Yellow copy for final report, Pink copy to field sampler

Revised : 1/3/05

TRANSWEST GEOCHEM

3725 E. Atlanta Ave.
Phoenix, Arizona 85040
Phone: (602) 437-0330
Fax: (602) 437-0660

3860 S. Palo Verde Rd., Ste. 301
Tucson, Arizona 85714
Phone: (520) 573-1061
Fax: (520) 573-1063

Chain of Custody

TGI Work Order No: 0707 36L

Date 7/25/07 Page 3 of ___

Project Manager:	Pat Hartshorne
Client Name:	
Address:	
City, State, Zip:	
Phone:	Fax:

Bill To:	
Company:	
Address:	
City, State, Zip:	
Phone:	Fax:

P.O. No.:	
Project Name:	Pioneer Points
Project Number:	10204058.01

SAMPLE RECEIPT

Temperature:			Ice:
Received Intact:	Yes	No	N/A	Absent / Present
Custody Seals:	Yes	No	N/A	Wet / Blue
Total No. of Containers:				Sampled <2 hrs ago

ANALYSIS REQUEST

Sample Identification	Matrix	Date Sampled	Time Sampled	Lab ID	No. of Containers	TPH, (8015AZR.1)	BTEX (8021B)	Volatile Organics GCMS (624/8260B)	SDWA Volatiles, (524.2)	Semi-Volatile Organics GCMS (625/8270)	Organochlorine Pesticides (608/8081)	PCB's, (8082)	PAH, EPA (8310)	8 RCRA Metals		Hg, Cd, Cr, Pb, Ag, Ba, Se, As								Comments
B3-35	Soil	7/25	1415	123	1																			
B3-40	↓	↓	1431	124	1	x	x																	
B3-45			1449	125	1																			
B3-50			1457	126	1	x	x																	
B3-55			1537	127	1	x	x	x					x			x								

Relinquished by: (Signature)	(Print Name)	Received by: (Signature)	(Print Name)	Date / Time
1 Blake Kinsey	Blake Kinsey	[signature]	Sig Hardin	7/27/07 15:00
2				
3				

White copy to TGI, Yellow copy for final report, Pink copy to sampler

Revised: 3/6/06

WATER SAMPLE RESULTS

TRANSWEST GEOCHEM

August 06, 2007

Pat Hartshorne
SCS Engineers
2410 W. Ruthrauff Rd., Suite 110
Tucson, AZ 85705

RE: Pioneer Paint/10204058.06
Work Order No.: 0707679

Dear Pat,

Transwest Geochem, Inc. received 2 samples on 7/26/07. The results of the analyses are presented in the following report.

The Case Narrative of this report addresses any Quality Control and/or Quality Assurance issues associated with this Work Order.

If you have any questions regarding these test results, please feel free to call us at (602) 437-0330.

Sincerely,

Carlene McCutcheon

Carlene McCutcheon
Project Manager

ADHS License No. AZM133/AZ0133

3725 E. Atlanta Avenue • Phoenix, Arizona 85040 • (602) 437-0330 • (800) 927-5183 • Fax (602) 437-0660
3860 S. Palo Verde Rd. • Suite 301 • Tucson, Arizona 85714 • (520) 573-1061 • Fax (520) 573-1063
100% Recycled

Date Printed: 06-Aug-07

Client: SCS Engineers
Work Order: 0707679
Project Name: Pioneer Paint
Project Number: 10204058.06

Case Narrative

All method blanks, laboratory spikes, and/or matrix spikes met quality control objectives for the parameters associated with this Work Order except as detailed below or on the Data Qualifier page of this report. Data Qualifiers used in this report are in accordance with ADEQ Arizona Data Qualifiers, Revision 2.0 11/26/2003.

Data qualifiers ("flags") contained within this analytical report have been issued to explain a quality control deficiency, and do not affect the quality (validity) of the data unless noted otherwise in the case narrative.

3725 E. Atlanta Avenue • Phoenix, Arizona 85040 • (602) 437-0330 • (800) 927-5183 • Fax (602) 437-0660
3860 S. Palo Verde Rd. • Suite 301 • Tucson, Arizona 85714 • (520) 573-1061 • Fax (520) 573-1063

TRANSWEST GEOCHEM

Date Printed 05-Aug-07
License No. AZM133/AZ0133

CLIENT:	SCS Engineers
Project Name:	Pioneer Paint
Project Number:	10204058.06
Work Order:	0707679
Date Received:	26-Jul-07

Case Narrative
Data Qualifiers

One or more of the following data qualifiers may be associated with your analytical and/or quality control data.

L1	The associated blank spike recovery was above laboratory acceptance limits.
R5	MS/MSD RPD exceeded the laboratory control limit. Recovery met acceptance criteria.

TRANSWEST GEOCHEM

Date Printed 05-Aug-07
License No. AZM133/AZ0133

CLIENT: SCS Engineers
Project Name: Pioneer Paint
Project Number: 10204058.06
Work Order: 0707679

Work Order Sample Summary

Client Sample ID	Lab Sample ID	Test Code	Collection Date	Date Received
B3-W	0707679-01A	SW8260B	7/26/07 02:01 PM	7/26/07 03:40 PM
Trip Blank	0707679-02A	SW8260B	7/26/07 02:01 PM	7/26/07 03:40 PM

TRANSWEST GEOCHEM

Date Printed 05-Aug-07

License No. AZM133/AZ0133

CLIENT: SCS Engineers
Project Name: Pioneer Paint
Project Number: 10204058.06
Work Order: 0707679
Date Received: 26-Jul-07

Definitions

Analytical Spike (AS)	The AS is a known amount of a target analyte added to a sample after it has been distilled, digested, or extracted and is ready for analysis. The AS is generally performed if the MS has failed. It is used to indicate interference that arises from sample distillation, digestion, or extraction as opposed to interference that is innate to the matrix.
Continuing Curve Verification (CCV)	The CCV is also referred to as a curve check. This is a standard analyzed at specified intervals during an analysis. The CCV verifies the stability and accuracy of the calibration curve. There are specific CCV recovery acceptance criteria for each method.
Dilution Factor (DF)	The DF is an indication of how much a sample had to be diluted in order to quantitate it on a standard curve. The DF is indicated in the reported sample result. The sample PQL increases as the dilution increases.
Internal Standard (IS)	The IS is a compound that is similar to the organic compound of interest in terms of chemical composition but is unique in that it is rare in the environment. The same concentration of IS is added to every sample for some organic methods.
Laboratory Control Sample (LCS)	The LCS is also referred to as a blank spike. The LCS is an addition of a known amount of a target analyte (from the same source as calibration standards or spikes) to an aliquot of deionized water or other appropriate clean matrix. The LCS is processed through the entire method procedure in the same manner as samples.
Matrix Spike (MS)	The MS is a known amount of a target analyte added to a sample. The MS is processed through the entire method procedure in the same manner as samples.
Method Blank (MB)	The MB is an aliquot of deionized water or other appropriate clean matrix that is thought to be free of the analyte in question. The MB is processed through the entire extraction or analysis procedure and is used to indicate contamination in the lab.
Method Detection Limit (MDL)	The MDL is the lowest level of detection of which a method is capable.
Practical Quantitation Limit (PQL)	The PQL is the lowest value at which Transwest Geochem can detect an analyte in matrix with a high degree of confidence. The PQL will increase as the DF increases. The PQL is greater than or equal to the MDL.
Relative Percent Difference (RPD)	The RPD is a measure of precision (the ability to obtain the same result on re-analysis of the same sample). It is calculated using the result of a sample, MS, LCS, or LCSV and its associated duplicate result.
Secondary Source QC Sample (LCSV)	The LCSV is also referred to as a second source laboratory control sample. It is the same type of standard as a calibration or spiking standard but is obtained from a different source. The LCSV is an indication of the primary standard quality, method performance, and instrument performance.
Surrogate	A surrogate compound is similar to the organic compound of interest in terms of chemical composition but is unique in that it is rare in the environment. When surrogates are used, they are added to every sample, blank and standard. Surrogate recovery is used as an indication of extraction and/or analytical success.
Trip Blank (TB)	The TB is a portion of deionized water preserved in the same manner as the samples. The TB travels from the lab, to the field, and then back to the lab with the samples from the field. The TB serves as an indication of contamination introduced during sample transportation.

TRANSWEST GEOCHEM

Date Printed: 05-Aug-07
License No. AZM133/AZ0133

CLIENT:	SCS Engineers
Project Name:	Pioneer Paint
Project Number:	10204058.06
Work Order:	0707679
Date Received:	26-Jul-07

References

Transwest Geochem, Inc. uses the methods outlined in the following references:

Code of Federal Regulations, 40CFR, Part 136, Appendix A, July 2005.

Standard Methods for the Examination of Water and Wastewater, 20th Edition, 1998.

Methods for Chemical Analysis of Water and Wastes, EPA-600/4-79-020, Revised March 1983.

Methods for the Determination of Inorganic Substances in Environmental Samples, EPA/600/R-93/100, Revised August 1993.

Methods for the Determination of Metals in Environmental Samples, Supplement 1: EPA/600/R-94/111, Revised May 1994.

Methods for the Determination of Organic Compounds in Drinking Water, EPA/600/4-88/039, Revised July, 1991; EPA-600/4-90/020, Supplement I, July 1990; EPA-600/R-92/129; Supplement II, August 1992; EPA-600/R-95/131, Supplement III, August 1995.

Hach, Water Analysis Handbook, 3rd Edition, 1997.

Test Methods for Evaluating Solid Waste, Physical/Chemical Methods, SW846, 3rd Edition, 1986 including Update I, July 1992; Update IIA, August 1993; Update II; September 1994; Update IIB, January 1995; Update III, December 1996. Update IIIA, June 1999; and Update IIIB July 2005.

Bureau of Laboratory Services, State of Arizona Department of Health Services Method 8015AZ.R1, September 1998. (Comment: C6-C10 GRO reported by this method is not to be used in compliance situations)

ASTM MethodD4982, Annual Book of ASTM Standards, Volumes 11.01 and 11.02, 1995

The Determination of Polychlorinated Biphenyls in Transformer Fluid and Waste Oils, EPA-600 4-81-045, September 1982.

EPA Method 9013A, Cyanide Extraction Procedure for Solids and Oils. (Rev, 1 November 2004)

EPA Method 5035A, Closed-System Purge-and-Trap and Extraction for Volatile Organics in Soil and Waste Samples (draft rev. 1 July 2002)

EPA Method 5030C, Purge-and-Trap for Aqueous Samples (rev.3 May 2003)

Office of Ground Water and Drinking Water Technical Support Center, EPA 815-R-05-004, Manual for Certification of Drinking Water, (5th Edition January 2005)

TRANSWEST GEOCHEM

Date Printed 05-Aug-07

License No. AZM133/AZ0133

CLIENT: SCS Engineers
Work Order: 0707679
Lab ID: 0707679-01
Project Name: Pioneer Paint
Project Number: 10204058.06

Client Sample ID: B3-W
Collection Date: 7/26/2007 2:01:00 PM
Matrix: Aqueous

Analyte	Result	PQL	Qual	Units	DF	Test Code	Date Prepared	Date Analyzed	Analyst	Batch ID
Acetone	<20	20	L1	µg/L	1.0	SW8260B	N/A	8/2/07 14:55	NMM	R70802A
Benzene	<0.50	0.50		µg/L	1.0	SW8260B	N/A	8/2/07 14:55	NMM	R70802A
Bromobenzene	<1.5	1.5		µg/L	1.0	SW8260B	N/A	8/2/07 14:55	NMM	R70802A
Bromochloromethane	<0.50	0.50		µg/L	1.0	SW8260B	N/A	8/2/07 14:55	NMM	R70802A
Bromodichloromethane	<0.50	0.50		µg/L	1.0	SW8260B	N/A	8/2/07 14:55	NMM	R70802A
Bromoform	<1.0	1.0		µg/L	1.0	SW8260B	N/A	8/2/07 14:55	NMM	R70802A
Bromomethane	<5.0	5.0		µg/L	1.0	SW8260B	N/A	8/2/07 14:55	NMM	R70802A
2-Butanone	<5.0	5.0		µg/L	1.0	SW8260B	N/A	8/2/07 14:55	NMM	R70802A
n-Butylbenzene	<2.5	2.5		µg/L	1.0	SW8260B	N/A	8/2/07 14:55	NMM	R70802A
sec-Butylbenzene	<1.5	1.5		µg/L	1.0	SW8260B	N/A	8/2/07 14:55	NMM	R70802A
tert-Butylbenzene	<2.5	2.5		µg/L	1.0	SW8260B	N/A	8/2/07 14:55	NMM	R70802A
Carbon disulfide	<0.50	0.50		µg/L	1.0	SW8260B	N/A	8/2/07 14:55	NMM	R70802A
Carbon tetrachloride	<0.50	0.50		µg/L	1.0	SW8260B	N/A	8/2/07 14:55	NMM	R70802A
Chlorobenzene	<0.50	0.50		µg/L	1.0	SW8260B	N/A	8/2/07 14:55	NMM	R70802A
Dibromochloromethane	<0.50	0.50		µg/L	1.0	SW8260B	N/A	8/2/07 14:55	NMM	R70802A
Chloroethane	<5.0	5.0		µg/L	1.0	SW8260B	N/A	8/2/07 14:55	NMM	R70802A
Chloroform	**0.79**	0.50		µg/L	1.0	SW8260B	N/A	8/2/07 14:55	NMM	R70802A
Chloromethane	<5.0	5.0		µg/L	1.0	SW8260B	N/A	8/2/07 14:55	NMM	R70802A
2-Chlorotoluene	<1.5	1.5		µg/L	1.0	SW8260B	N/A	8/2/07 14:55	NMM	R70802A
4-Chlorotoluene	<2.0	2.0		µg/L	1.0	SW8260B	N/A	8/2/07 14:55	NMM	R70802A
1,2-Dibromo-3-chloropropane	<2.0	2.0	L1	µg/L	1.0	SW8260B	N/A	8/2/07 14:55	NMM	R70802A
1,2-Dibromoethane	<0.50	0.50		µg/L	1.0	SW8260B	N/A	8/2/07 14:55	NMM	R70802A
Dibromomethane	<0.50	0.50		µg/L	1.0	SW8260B	N/A	8/2/07 14:55	NMM	R70802A
1,2-Dichlorobenzene	<1.5	1.5		µg/L	1.0	SW8260B	N/A	8/2/07 14:55	NMM	R70802A
1,3-Dichlorobenzene	<1.5	1.5		µg/L	1.0	SW8260B	N/A	8/2/07 14:55	NMM	R70802A
1,4-Dichlorobenzene	<1.5	1.5		µg/L	1.0	SW8260B	N/A	8/2/07 14:55	NMM	R70802A
Dichlorodifluoromethane	<2.0	2.0		µg/L	1.0	SW8260B	N/A	8/2/07 14:55	NMM	R70802A
1,1-Dichloroethane	<1.0	1.0		µg/L	1.0	SW8260B	N/A	8/2/07 14:55	NMM	R70802A
1,2-Dichloroethane	<1.0	1.0		µg/L	1.0	SW8260B	N/A	8/2/07 14:55	NMM	R70802A
1,1-Dichloroethene	<0.50	0.50		µg/L	1.0	SW8260B	N/A	8/2/07 14:55	NMM	R70802A
cis-1,2-Dichloroethene	<0.50	0.50		µg/L	1.0	SW8260B	N/A	8/2/07 14:55	NMM	R70802A
trans-1,2-Dichloroethene	<0.50	0.50		µg/L	1.0	SW8260B	N/A	8/2/07 14:55	NMM	R70802A
1,2-Dichloropropane	<0.50	0.50		µg/L	1.0	SW8260B	N/A	8/2/07 14:55	NMM	R70802A
1,3-Dichloropropane	<1.0	1.0		µg/L	1.0	SW8260B	N/A	8/2/07 14:55	NMM	R70802A
2,2-Dichloropropane	<0.50	0.50		µg/L	1.0	SW8260B	N/A	8/2/07 14:55	NMM	R70802A
1,1-Dichloropropene	<1.0	1.0		µg/L	1.0	SW8260B	N/A	8/2/07 14:55	NMM	R70802A
cis-1,3-Dichloropropene	<1.0	1.0		µg/L	1.0	SW8260B	N/A	8/2/07 14:55	NMM	R70802A
trans-1,3-Dichloropropene	<0.50	0.50		µg/L	1.0	SW8260B	N/A	8/2/07 14:55	NMM	R70802A
Ethylbenzene	**3.6**	2.0		µg/L	1.0	SW8260B	N/A	8/2/07 14:55	NMM	R70802A
Hexachlorobutadiene	<5.0	5.0		µg/L	1.0	SW8260B	N/A	8/2/07 14:55	NMM	R70802A

Confidential and Privileged

TRANSWEST GEOCHEM

Date Printed 05-Aug-07

License No. AZM133/AZ0133

CLIENT: SCS Engineers
Work Order: 0707679
Lab ID: 0707679-01
Project Name: Pioneer Paint
Project Number: 10204058.06

Client Sample ID: B3-W
Collection Date: 7/26/2007 2:01:00 PM
Matrix: Aqueous

Analyte	Result	PQL	Qual	Units	DF	Test Code	Date Prepared	Date Analyzed	Analyst	Batch ID
2-Hexanone	<5.0	5.0		µg/L	1.0	SW8260B	N/A	8/2/07 14:55	NMM	R70802A
Iodomethane	<2.0	2.0		µg/L	1.0	SW8260B	N/A	8/2/07 14:55	NMM	R70802A
Isopropylbenzene	<2.5	2.5		µg/L	1.0	SW8260B	N/A	8/2/07 14:55	NMM	R70802A
4-Isopropyltoluene	<1.5	1.5		µg/L	1.0	SW8260B	N/A	8/2/07 14:55	NMM	R70802A
Methylene chloride	<3.0	3.0		µg/L	1.0	SW8260B	N/A	8/2/07 14:55	NMM	R70802A
4-Methyl-2-pentanone	<5.0	5.0		µg/L	1.0	SW8260B	N/A	8/2/07 14:55	NMM	R70802A
Methyl tert-butyl ether	<2.0	2.0		µg/L	1.0	SW8260B	N/A	8/2/07 14:55	NMM	R70802A
Naphthalene	<5.0	5.0		µg/L	1.0	SW8260B	N/A	8/2/07 14:55	NMM	R70802A
n-Propylbenzene	<2.0	2.0		µg/L	1.0	SW8260B	N/A	8/2/07 14:55	NMM	R70802A
Styrene	<1.0	1.0		µg/L	1.0	SW8260B	N/A	8/2/07 14:55	NMM	R70802A
1,1,1,2-Tetrachloroethane	<0.50	0.50		µg/L	1.0	SW8260B	N/A	8/2/07 14:55	NMM	R70802A
1,1,2,2-Tetrachloroethane	<0.50	0.50		µg/L	1.0	SW8260B	N/A	8/2/07 14:55	NMM	R70802A
Tetrachloroethene	<0.50	0.50		µg/L	1.0	SW8260B	N/A	8/2/07 14:55	NMM	R70802A
Toluene	<3.0	3.0		µg/L	1.0	SW8260B	N/A	8/2/07 14:55	NMM	R70802A
1,2,3-Trichlorobenzene	<5.0	5.0		µg/L	1.0	SW8260B	N/A	8/2/07 14:55	NMM	R70802A
1,2,4-Trichlorobenzene	<5.0	5.0		µg/L	1.0	SW8260B	N/A	8/2/07 14:55	NMM	R70802A
1,1,1-Trichloroethane	<0.50	0.50		µg/L	1.0	SW8260B	N/A	8/2/07 14:55	NMM	R70802A
1,1,2-Trichloroethane	<0.50	0.50		µg/L	1.0	SW8260B	N/A	8/2/07 14:55	NMM	R70802A
Trichloroethene	<0.50	0.50		µg/L	1.0	SW8260B	N/A	8/2/07 14:55	NMM	R70802A
Trichlorofluoromethane	<2.0	2.0		µg/L	1.0	SW8260B	N/A	8/2/07 14:55	NMM	R70802A
1,2,3-Trichloropropane	<1.0	1.0		µg/L	1.0	SW8260B	N/A	8/2/07 14:55	NMM	R70802A
1,2,4-Trimethylbenzene	<2.0	2.0		µg/L	1.0	SW8260B	N/A	8/2/07 14:55	NMM	R70802A
1,3,5-Trimethylbenzene	<1.5	1.5		µg/L	1.0	SW8260B	N/A	8/2/07 14:55	NMM	R70802A
Vinyl acetate	<5.0	5.0		µg/L	1.0	SW8260B	N/A	8/2/07 14:55	NMM	R70802A
Vinyl chloride	<0.50	0.50		µg/L	1.0	SW8260B	N/A	8/2/07 14:55	NMM	R70802A
Xylenes, Total	**10**	3.0		µg/L	1.0	SW8260B	N/A	8/2/07 14:55	NMM	R70802A
4-Bromofluorobenzene(Surrogate)	84	70-130		%REC	1.0	SW8260B	N/A	8/2/07 14:55	NMM	R70802A
Dibromofluoromethane(Surrogate)	89	70-130		%REC	1.0	SW8260B	N/A	8/2/07 14:55	NMM	R70802A
1,2-Dichloroethane-d4(Surrogate)	92	70-130		%REC	1.0	SW8260B	N/A	8/2/07 14:55	NMM	R70802A
Toluene-d8(Surrogate)	84	70-130		%REC	1.0	SW8260B	N/A	8/2/07 14:55	NMM	R70802A

Confidential and Privileged

TRANSWEST GEOCHEM

Date Printed 05-Aug-07

License No. AZM133/AZ0133

CLIENT: SCS Engineers
Work Order: 0707679
Lab ID: 0707679-02
Project Name: Pioneer Paint
Project Number: 10204058.06

Client Sample ID: Trip Blank
Collection Date: 7/26/2007 2:01:00 PM
Matrix: Aqueous

Analyte	Result	PQL	Qual	Units	DF	Test Code	Date Prepared	Date Analyzed	Analyst	Batch ID
Acetone	<20	20		µg/L	1.0	SW8260B	N/A	7/30/07 16:13	NMM	R70730A
Benzene	<0.50	0.50		µg/L	1.0	SW8260B	N/A	7/30/07 16:13	NMM	R70730A
Bromobenzene	<1.5	1.5		µg/L	1.0	SW8260B	N/A	7/30/07 16:13	NMM	R70730A
Bromochloromethane	<0.50	0.50		µg/L	1.0	SW8260B	N/A	7/30/07 16:13	NMM	R70730A
Bromodichloromethane	<0.50	0.50		µg/L	1.0	SW8260B	N/A	7/30/07 16:13	NMM	R70730A
Bromoform	<1.0	1.0		µg/L	1.0	SW8260B	N/A	7/30/07 16:13	NMM	R70730A
Bromomethane	<5.0	5.0		µg/L	1.0	SW8260B	N/A	7/30/07 16:13	NMM	R70730A
2-Butanone	<5.0	5.0		µg/L	1.0	SW8260B	N/A	7/30/07 16:13	NMM	R70730A
n-Butylbenzene	<2.5	2.5		µg/L	1.0	SW8260B	N/A	7/30/07 16:13	NMM	R70730A
sec-Butylbenzene	<1.5	1.5		µg/L	1.0	SW8260B	N/A	7/30/07 16:13	NMM	R70730A
tert-Butylbenzene	<2.5	2.5		µg/L	1.0	SW8260B	N/A	7/30/07 16:13	NMM	R70730A
Carbon disulfide	<0.50	0.50		µg/L	1.0	SW8260B	N/A	7/30/07 16:13	NMM	R70730A
Carbon tetrachloride	<0.50	0.50		µg/L	1.0	SW8260B	N/A	7/30/07 16:13	NMM	R70730A
Chlorobenzene	<0.50	0.50		µg/L	1.0	SW8260B	N/A	7/30/07 16:13	NMM	R70730A
Dibromochloromethane	<0.50	0.50		µg/L	1.0	SW8260B	N/A	7/30/07 16:13	NMM	R70730A
Chloroethane	<5.0	5.0		µg/L	1.0	SW8260B	N/A	7/30/07 16:13	NMM	R70730A
Chloroform	<0.50	0.50		µg/L	1.0	SW8260B	N/A	7/30/07 16:13	NMM	R70730A
Chloromethane	<5.0	5.0		µg/L	1.0	SW8260B	N/A	7/30/07 16:13	NMM	R70730A
2-Chlorotoluene	<1.5	1.5		µg/L	1.0	SW8260B	N/A	7/30/07 16:13	NMM	R70730A
4-Chlorotoluene	<2.0	2.0		µg/L	1.0	SW8260B	N/A	7/30/07 16:13	NMM	R70730A
1,2-Dibromo-3-chloropropane	<2.0	2.0		µg/L	1.0	SW8260B	N/A	7/30/07 16:13	NMM	R70730A
1,2-Dibromoethane	<0.50	0.50		µg/L	1.0	SW8260B	N/A	7/30/07 16:13	NMM	R70730A
Dibromomethane	<0.50	0.50		µg/L	1.0	SW8260B	N/A	7/30/07 16:13	NMM	R70730A
1,2-Dichlorobenzene	<1.5	1.5		µg/L	1.0	SW8260B	N/A	7/30/07 16:13	NMM	R70730A
1,3-Dichlorobenzene	<1.5	1.5		µg/L	1.0	SW8260B	N/A	7/30/07 16:13	NMM	R70730A
1,4-Dichlorobenzene	<1.5	1.5		µg/L	1.0	SW8260B	N/A	7/30/07 16:13	NMM	R70730A
Dichlorodifluoromethane	<2.0	2.0		µg/L	1.0	SW8260B	N/A	7/30/07 16:13	NMM	R70730A
1,1-Dichloroethane	<1.0	1.0		µg/L	1.0	SW8260B	N/A	7/30/07 16:13	NMM	R70730A
1,2-Dichloroethane	<1.0	1.0		µg/L	1.0	SW8260B	N/A	7/30/07 16:13	NMM	R70730A
1,1-Dichloroethene	<0.50	0.50		µg/L	1.0	SW8260B	N/A	7/30/07 16:13	NMM	R70730A
cis-1,2-Dichloroethene	<0.50	0.50		µg/L	1.0	SW8260B	N/A	7/30/07 16:13	NMM	R70730A
trans-1,2-Dichloroethene	<0.50	0.50		µg/L	1.0	SW8260B	N/A	7/30/07 16:13	NMM	R70730A
1,2-Dichloropropane	<0.50	0.50		µg/L	1.0	SW8260B	N/A	7/30/07 16:13	NMM	R70730A
1,3-Dichloropropane	<1.0	1.0		µg/L	1.0	SW8260B	N/A	7/30/07 16:13	NMM	R70730A
2,2-Dichloropropane	<0.50	0.50		µg/L	1.0	SW8260B	N/A	7/30/07 16:13	NMM	R70730A
1,1-Dichloropropene	<1.0	1.0		µg/L	1.0	SW8260B	N/A	7/30/07 16:13	NMM	R70730A
cis-1,3-Dichloropropene	<1.0	1.0		µg/L	1.0	SW8260B	N/A	7/30/07 16:13	NMM	R70730A
trans-1,3-Dichloropropene	<0.50	0.50		µg/L	1.0	SW8260B	N/A	7/30/07 16:13	NMM	R70730A
Ethylbenzene	<2.0	2.0		µg/L	1.0	SW8260B	N/A	7/30/07 16:13	NMM	R70730A
Hexachlorobutadiene	<5.0	5.0		µg/L	1.0	SW8260B	N/A	7/30/07 16:13	NMM	R70730A

Confidential and Privileged

TRANSWEST GEOCHEM

Date Printed 05-Aug-07

License No. AZM133/AZ0133

CLIENT: SCS Engineers
Work Order: 0707679
Lab ID: 0707679-02
Project Name: Pioneer Paint
Project Number: 10204058.06

Client Sample ID: Trip Blank
Collection Date: 7/26/2007 2:01:00 PM
Matrix: Aqueous

Analyte	Result	PQL	Qual	Units	DF	Test Code	Date Prepared	Date Analyzed	Analyst	Batch ID
2-Hexanone	<5.0	5.0		µg/L	1.0	SW8260B	N/A	7/30/07 16:13	NMM	R70730A
Iodomethane	<2.0	2.0		µg/L	1.0	SW8260B	N/A	7/30/07 16:13	NMM	R70730A
Isopropylbenzene	<2.5	2.5		µg/L	1.0	SW8260B	N/A	7/30/07 16:13	NMM	R70730A
4-Isopropyltoluene	<1.5	1.5		µg/L	1.0	SW8260B	N/A	7/30/07 16:13	NMM	R70730A
Methylene chloride	<3.0	3.0		µg/L	1.0	SW8260B	N/A	7/30/07 16:13	NMM	R70730A
4-Methyl-2-pentanone	<5.0	5.0		µg/L	1.0	SW8260B	N/A	7/30/07 16:13	NMM	R70730A
Methyl tert-butyl ether	<2.0	2.0		µg/L	1.0	SW8260B	N/A	7/30/07 16:13	NMM	R70730A
Naphthalene	<5.0	5.0		µg/L	1.0	SW8260B	N/A	7/30/07 16:13	NMM	R70730A
n-Propylbenzene	<2.0	2.0		µg/L	1.0	SW8260B	N/A	7/30/07 16:13	NMM	R70730A
Styrene	<1.0	1.0		µg/L	1.0	SW8260B	N/A	7/30/07 16:13	NMM	R70730A
1,1,1,2-Tetrachloroethane	<0.50	0.50		µg/L	1.0	SW8260B	N/A	7/30/07 16:13	NMM	R70730A
1,1,2,2-Tetrachloroethane	<0.50	0.50		µg/L	1.0	SW8260B	N/A	7/30/07 16:13	NMM	R70730A
Tetrachloroethene	<0.50	0.50		µg/L	1.0	SW8260B	N/A	7/30/07 16:13	NMM	R70730A
Toluene	<3.0	3.0		µg/L	1.0	SW8260B	N/A	7/30/07 16:13	NMM	R70730A
1,2,3-Trichlorobenzene	<5.0	5.0		µg/L	1.0	SW8260B	N/A	7/30/07 16:13	NMM	R70730A
1,2,4-Trichlorobenzene	<5.0	5.0		µg/L	1.0	SW8260B	N/A	7/30/07 16:13	NMM	R70730A
1,1,1-Trichloroethane	<0.50	0.50		µg/L	1.0	SW8260B	N/A	7/30/07 16:13	NMM	R70730A
1,1,2-Trichloroethane	<0.50	0.50		µg/L	1.0	SW8260B	N/A	7/30/07 16:13	NMM	R70730A
Trichloroethene	<0.50	0.50		µg/L	1.0	SW8260B	N/A	7/30/07 16:13	NMM	R70730A
Trichlorofluoromethane	<2.0	2.0		µg/L	1.0	SW8260B	N/A	7/30/07 16:13	NMM	R70730A
1,2,3-Trichloropropane	<1.0	1.0		µg/L	1.0	SW8260B	N/A	7/30/07 16:13	NMM	R70730A
1,2,4-Trimethylbenzene	<2.0	2.0		µg/L	1.0	SW8260B	N/A	7/30/07 16:13	NMM	R70730A
1,3,5-Trimethylbenzene	<1.5	1.5		µg/L	1.0	SW8260B	N/A	7/30/07 16:13	NMM	R70730A
Vinyl acetate	<5.0	5.0		µg/L	1.0	SW8260B	N/A	7/30/07 16:13	NMM	R70730A
Vinyl chloride	<0.50	0.50		µg/L	1.0	SW8260B	N/A	7/30/07 16:13	NMM	R70730A
Xylenes, Total	<3.0	3.0		µg/L	1.0	SW8260B	N/A	7/30/07 16:13	NMM	R70730A
4-Bromofluorobenzene(Surrogate)	87	70-130		%REC	1.0	SW8260B	N/A	7/30/07 16:13	NMM	R70730A
Dibromofluoromethane(Surrogate)	86	70-130		%REC	1.0	SW8260B	N/A	7/30/07 16:13	NMM	R70730A
1,2-Dichloroethane-d4(Surrogate)	84	70-130		%REC	1.0	SW8260B	N/A	7/30/07 16:13	NMM	R70730A
Toluene-d8(Surrogate)	84	70-130		%REC	1.0	SW8260B	N/A	7/30/07 16:13	NMM	R70730A

Confidential and Privileged

TRANSWEST GEOCHEM

Date: 05-Aug-07

License No. AZM133/AZ0133

CLIENT: SCS Engineers
Work Order: 0707679
Project: Pioneer Paint/10204058.06

QC SUMMARY REPORT

Method Blank

Analyte	Result	PQL	Qual	Units	DF	Test Code	Date Prepared	Date Analyzed	Analyst	Batch ID
Acetone	<20	20		µg/L	1	SW8260B	N/A	8/2/07 9:18	NMM	R70802A
Benzene	<0.50	0.50		µg/L	1	SW8260B	N/A	8/2/07 9:18	NMM	R70802A
Bromobenzene	<1.5	1.5		µg/L	1	SW8260B	N/A	8/2/07 9:18	NMM	R70802A
Bromochloromethane	<0.50	0.50		µg/L	1	SW8260B	N/A	8/2/07 9:18	NMM	R70802A
Bromodichloromethane	<0.50	0.50		µg/L	1	SW8260B	N/A	8/2/07 9:18	NMM	R70802A
Bromoform	<1.0	1.0		µg/L	1	SW8260B	N/A	8/2/07 9:18	NMM	R70802A
Bromomethane	<5.0	5.0		µg/L	1	SW8260B	N/A	8/2/07 9:18	NMM	R70802A
2-Butanone	<5.0	5.0		µg/L	1	SW8260B	N/A	8/2/07 9:18	NMM	R70802A
n-Butylbenzene	<2.5	2.5		µg/L	1	SW8260B	N/A	8/2/07 9:18	NMM	R70802A
sec-Butylbenzene	<1.5	1.5		µg/L	1	SW8260B	N/A	8/2/07 9:18	NMM	R70802A
tert-Butylbenzene	<2.5	2.5		µg/L	1	SW8260B	N/A	8/2/07 9:18	NMM	R70802A
Carbon disulfide	<0.50	0.50		µg/L	1	SW8260B	N/A	8/2/07 9:18	NMM	R70802A
Carbon tetrachloride	<0.50	0.50		µg/L	1	SW8260B	N/A	8/2/07 9:18	NMM	R70802A
Chlorobenzene	<0.50	0.50		µg/L	1	SW8260B	N/A	8/2/07 9:18	NMM	R70802A
Dibromochloromethane	<0.50	0.50		µg/L	1	SW8260B	N/A	8/2/07 9:18	NMM	R70802A
Chloroethane	<5.0	5.0		µg/L	1	SW8260B	N/A	8/2/07 9:18	NMM	R70802A
Chloroform	<0.50	0.50		µg/L	1	SW8260B	N/A	8/2/07 9:18	NMM	R70802A
Chloromethane	<5.0	5.0		µg/L	1	SW8260B	N/A	8/2/07 9:18	NMM	R70802A
2-Chlorotoluene	<1.5	1.5		µg/L	1	SW8260B	N/A	8/2/07 9:18	NMM	R70802A
4-Chlorotoluene	<2.0	2.0		µg/L	1	SW8260B	N/A	8/2/07 9:18	NMM	R70802A
1,2-Dibromo-3-chloropropane	<2.0	2.0		µg/L	1	SW8260B	N/A	8/2/07 9:18	NMM	R70802A
1,2-Dibromoethane	<0.50	0.50		µg/L	1	SW8260B	N/A	8/2/07 9:18	NMM	R70802A
Dibromomethane	<0.50	0.50		µg/L	1	SW8260B	N/A	8/2/07 9:18	NMM	R70802A
1,2-Dichlorobenzene	<1.5	1.5		µg/L	1	SW8260B	N/A	8/2/07 9:18	NMM	R70802A
1,3-Dichlorobenzene	<1.5	1.5		µg/L	1	SW8260B	N/A	8/2/07 9:18	NMM	R70802A
1,4-Dichlorobenzene	<1.5	1.5		µg/L	1	SW8260B	N/A	8/2/07 9:18	NMM	R70802A
Dichlorodifluoromethane	<2.0	2.0		µg/L	1	SW8260B	N/A	8/2/07 9:18	NMM	R70802A
1,1-Dichloroethane	<1.0	1.0		µg/L	1	SW8260B	N/A	8/2/07 9:18	NMM	R70802A
1,2-Dichloroethane	<1.0	1.0		µg/L	1	SW8260B	N/A	8/2/07 9:18	NMM	R70802A
1,1-Dichloroethene	<0.50	0.50		µg/L	1	SW8260B	N/A	8/2/07 9:18	NMM	R70802A
cis-1,2-Dichloroethene	<0.50	0.50		µg/L	1	SW8260B	N/A	8/2/07 9:18	NMM	R70802A
trans-1,2-Dichloroethene	<0.50	0.50		µg/L	1	SW8260B	N/A	8/2/07 9:18	NMM	R70802A
1,2-Dichloropropane	<0.50	0.50		µg/L	1	SW8260B	N/A	8/2/07 9:18	NMM	R70802A
1,3-Dichloropropane	<1.0	1.0		µg/L	1	SW8260B	N/A	8/2/07 9:18	NMM	R70802A
2,2-Dichloropropane	<0.50	0.50		µg/L	1	SW8260B	N/A	8/2/07 9:18	NMM	R70802A
1,1-Dichloropropene	<1.0	1.0		µg/L	1	SW8260B	N/A	8/2/07 9:18	NMM	R70802A
cis-1,3-Dichloropropene	<1.0	1.0		µg/L	1	SW8260B	N/A	8/2/07 9:18	NMM	R70802A
trans-1,3-Dichloropropene	<0.50	0.50		µg/L	1	SW8260B	N/A	8/2/07 9:18	NMM	R70802A
Ethylbenzene	<2.0	2.0		µg/L	1	SW8260B	N/A	8/2/07 9:18	NMM	R70802A
Hexachlorobutadiene	<5.0	5.0		µg/L	1	SW8260B	N/A	8/2/07 9:18	NMM	R70802A
2-Hexanone	<5.0	5.0		µg/L	1	SW8260B	N/A	8/2/07 9:18	NMM	R70802A
Iodomethane	<2.0	2.0		µg/L	1	SW8260B	N/A	8/2/07 9:18	NMM	R70802A
Isopropylbenzene	<2.5	2.5		µg/L	1	SW8260B	N/A	8/2/07 9:18	NMM	R70802A
4-Isopropyltoluene	<1.5	1.5		µg/L	1	SW8260B	N/A	8/2/07 9:18	NMM	R70802A
Methylene chloride	<3.0	3.0		µg/L	1	SW8260B	N/A	8/2/07 9:18	NMM	R70802A

TRANSWEST GEOCHEM

Date: 05-Aug-07

License No. AZM133/AZ0133

CLIENT: SCS Engineers
Work Order: 0707679
Project: Pioneer Paint/10204058.06

QC SUMMARY REPORT

Method Blank

Analyte	Result	PQL	Qual	Units	DF	Test Code	Date Prepared	Date Analyzed	Analyst	Batch ID
4-Methyl-2-pentanone	<5.0	5.0		µg/L	1	SW8260B	N/A	8/2/07 9:18	NMM	R70802A
Methyl tert-butyl ether	<2.0	2.0		µg/L	1	SW8260B	N/A	8/2/07 9:18	NMM	R70802A
Naphthalene	<5.0	5.0		µg/L	1	SW8260B	N/A	8/2/07 9:18	NMM	R70802A
n-Propylbenzene	<2.0	2.0		µg/L	1	SW8260B	N/A	8/2/07 9:18	NMM	R70802A
Styrene	<1.0	1.0		µg/L	1	SW8260B	N/A	8/2/07 9:18	NMM	R70802A
1,1,1,2-Tetrachloroethane	<0.50	0.50		µg/L	1	SW8260B	N/A	8/2/07 9:18	NMM	R70802A
1,1,2,2-Tetrachloroethane	<0.50	0.50		µg/L	1	SW8260B	N/A	8/2/07 9:18	NMM	R70802A
Tetrachloroethene	<0.50	0.50		µg/L	1	SW8260B	N/A	8/2/07 9:18	NMM	R70802A
Toluene	<3.0	3.0		µg/L	1	SW8260B	N/A	8/2/07 9:18	NMM	R70802A
1,2,3-Trichlorobenzene	<5.0	5.0		µg/L	1	SW8260B	N/A	8/2/07 9:18	NMM	R70802A
1,2,4-Trichlorobenzene	<5.0	5.0		µg/L	1	SW8260B	N/A	8/2/07 9:18	NMM	R70802A
1,1,1-Trichloroethane	<0.50	0.50		µg/L	1	SW8260B	N/A	8/2/07 9:18	NMM	R70802A
1,1,2-Trichloroethane	<0.50	0.50		µg/L	1	SW8260B	N/A	8/2/07 9:18	NMM	R70802A
Trichloroethene	<0.50	0.50		µg/L	1	SW8260B	N/A	8/2/07 9:18	NMM	R70802A
Trichlorofluoromethane	<2.0	2.0		µg/L	1	SW8260B	N/A	8/2/07 9:18	NMM	R70802A
Trichlorotrifluoroethane	<5.0	5.0		µg/L	1	SW8260B	N/A	8/2/07 9:18	NMM	R70802A
1,2,3-Trichloropropane	<1.0	1.0		µg/L	1	SW8260B	N/A	8/2/07 9:18	NMM	R70802A
1,2,4-Trimethylbenzene	<2.0	2.0		µg/L	1	SW8260B	N/A	8/2/07 9:18	NMM	R70802A
1,3,5-Trimethylbenzene	<1.5	1.5		µg/L	1	SW8260B	N/A	8/2/07 9:18	NMM	R70802A
Vinyl acetate	<5.0	5.0		µg/L	1	SW8260B	N/A	8/2/07 9:18	NMM	R70802A
Vinyl chloride	<0.50	0.50		µg/L	1	SW8260B	N/A	8/2/07 9:18	NMM	R70802A
Xylenes, Total	<3.0	3.0		µg/L	1	SW8260B	N/A	8/2/07 9:18	NMM	R70802A
4-Bromofluorobenzene	85	70-130		%REC	1	SW8260B	N/A	8/2/07 9:18	NMM	R70802A
Dibromofluoromethane	87	70-130		%REC	1	SW8260B	N/A	8/2/07 9:18	NMM	R70802A
1,2-Dichloroethane-d4	90	70-130		%REC	1	SW8260B	N/A	8/2/07 9:18	NMM	R70802A
Toluene-d8	85	70-130		%REC	1	SW8260B	N/A	8/2/07 9:18	NMM	R70802A

TRANSWEST GEOCHEM

Date: 05-Aug-07

License No. AZM133/AZ0133

CLIENT: SCS Engineers
Work Order: 0707679
Project: Pioneer Paint/10204058.06

QC SUMMARY REPORT

Method Blank

Analyte	Result	PQL	Qual	Units	DF	Test Code	Date Prepared	Date Analyzed	Analyst	Batch ID
Acetone	<20	20		µg/L	1	SW8260B	N/A	7/30/07 11:09	NMM	R70730A
Benzene	<0.50	0.50		µg/L	1	SW8260B	N/A	7/30/07 11:09	NMM	R70730A
Bromobenzene	<1.5	1.5		µg/L	1	SW8260B	N/A	7/30/07 11:09	NMM	R70730A
Bromochloromethane	<0.50	0.50		µg/L	1	SW8260B	N/A	7/30/07 11:09	NMM	R70730A
Bromodichloromethane	<0.50	0.50		µg/L	1	SW8260B	N/A	7/30/07 11:09	NMM	R70730A
Bromoform	<1.0	1.0		µg/L	1	SW8260B	N/A	7/30/07 11:09	NMM	R70730A
Bromomethane	<5.0	5.0		µg/L	1	SW8260B	N/A	7/30/07 11:09	NMM	R70730A
2-Butanone	<5.0	5.0		µg/L	1	SW8260B	N/A	7/30/07 11:09	NMM	R70730A
n-Butylbenzene	<2.5	2.5		µg/L	1	SW8260B	N/A	7/30/07 11:09	NMM	R70730A
sec-Butylbenzene	<1.5	1.5		µg/L	1	SW8260B	N/A	7/30/07 11:09	NMM	R70730A
tert-Butylbenzene	<2.5	2.5		µg/L	1	SW8260B	N/A	7/30/07 11:09	NMM	R70730A
Carbon disulfide	<0.50	0.50		µg/L	1	SW8260B	N/A	7/30/07 11:09	NMM	R70730A
Carbon tetrachloride	<0.50	0.50		µg/L	1	SW8260B	N/A	7/30/07 11:09	NMM	R70730A
Chlorobenzene	<0.50	0.50		µg/L	1	SW8260B	N/A	7/30/07 11:09	NMM	R70730A
Dibromochloromethane	<0.50	0.50		µg/L	1	SW8260B	N/A	7/30/07 11:09	NMM	R70730A
Chloroethane	<5.0	5.0		µg/L	1	SW8260B	N/A	7/30/07 11:09	NMM	R70730A
Chloroform	<0.50	0.50		µg/L	1	SW8260B	N/A	7/30/07 11:09	NMM	R70730A
Chloromethane	<5.0	5.0		µg/L	1	SW8260B	N/A	7/30/07 11:09	NMM	R70730A
2-Chlorotoluene	<1.5	1.5		µg/L	1	SW8260B	N/A	7/30/07 11:09	NMM	R70730A
4-Chlorotoluene	<2.0	2.0		µg/L	1	SW8260B	N/A	7/30/07 11:09	NMM	R70730A
1,2-Dibromo-3-chloropropane	<2.0	2.0		µg/L	1	SW8260B	N/A	7/30/07 11:09	NMM	R70730A
1,2-Dibromoethane	<0.50	0.50		µg/L	1	SW8260B	N/A	7/30/07 11:09	NMM	R70730A
Dibromomethane	<0.50	0.50		µg/L	1	SW8260B	N/A	7/30/07 11:09	NMM	R70730A
1,2-Dichlorobenzene	<1.5	1.5		µg/L	1	SW8260B	N/A	7/30/07 11:09	NMM	R70730A
1,3-Dichlorobenzene	<1.5	1.5		µg/L	1	SW8260B	N/A	7/30/07 11:09	NMM	R70730A
1,4-Dichlorobenzene	<1.5	1.5		µg/L	1	SW8260B	N/A	7/30/07 11:09	NMM	R70730A
Dichlorodifluoromethane	<2.0	2.0		µg/L	1	SW8260B	N/A	7/30/07 11:09	NMM	R70730A
1,1-Dichloroethane	<1.0	1.0		µg/L	1	SW8260B	N/A	7/30/07 11:09	NMM	R70730A
1,2-Dichloroethane	<1.0	1.0		µg/L	1	SW8260B	N/A	7/30/07 11:09	NMM	R70730A
1,1-Dichloroethene	<0.50	0.50		µg/L	1	SW8260B	N/A	7/30/07 11:09	NMM	R70730A
cis-1,2-Dichloroethene	<0.50	0.50		µg/L	1	SW8260B	N/A	7/30/07 11:09	NMM	R70730A
trans-1,2-Dichloroethene	<0.50	0.50		µg/L	1	SW8260B	N/A	7/30/07 11:09	NMM	R70730A
1,2-Dichloropropane	<0.50	0.50		µg/L	1	SW8260B	N/A	7/30/07 11:09	NMM	R70730A
1,3-Dichloropropane	<1.0	1.0		µg/L	1	SW8260B	N/A	7/30/07 11:09	NMM	R70730A
2,2-Dichloropropane	<0.50	0.50		µg/L	1	SW8260B	N/A	7/30/07 11:09	NMM	R70730A
1,1-Dichloropropene	<1.0	1.0		µg/L	1	SW8260B	N/A	7/30/07 11:09	NMM	R70730A
cis-1,3-Dichloropropene	<1.0	1.0		µg/L	1	SW8260B	N/A	7/30/07 11:09	NMM	R70730A
trans-1,3-Dichloropropene	<0.50	0.50		µg/L	1	SW8260B	N/A	7/30/07 11:09	NMM	R70730A
Ethylbenzene	<2.0	2.0		µg/L	1	SW8260B	N/A	7/30/07 11:09	NMM	R70730A
Hexachlorobutadiene	<5.0	5.0		µg/L	1	SW8260B	N/A	7/30/07 11:09	NMM	R70730A
2-Hexanone	<5.0	5.0		µg/L	1	SW8260B	N/A	7/30/07 11:09	NMM	R70730A
Iodomethane	<2.0	2.0		µg/L	1	SW8260B	N/A	7/30/07 11:09	NMM	R70730A
Isopropylbenzene	<2.5	2.5		µg/L	1	SW8260B	N/A	7/30/07 11:09	NMM	R70730A
4-Isopropyltoluene	<1.5	1.5		µg/L	1	SW8260B	N/A	7/30/07 11:09	NMM	R70730A
Methylene chloride	<3.0	3.0		µg/L	1	SW8260B	N/A	7/30/07 11:09	NMM	R70730A

TRANSWEST GEOCHEM

Date: 05-Aug-07

License No. AZM133/AZ0133

CLIENT: SCS Engineers
Work Order: 0707679
Project: Pioneer Paint/10204058.06

QC SUMMARY REPORT

Method Blank

Analyte	Result	PQL	Qual	Units	DF	Test Code	Date Prepared	Date Analyzed	Analyst	Batch ID
4-Methyl-2-pentanone	<5.0	5.0		µg/L	1	SW8260B	N/A	7/30/07 11:09	NMM	R70730A
Methyl tert-butyl ether	<2.0	2.0		µg/L	1	SW8260B	N/A	7/30/07 11:09	NMM	R70730A
Naphthalene	<5.0	5.0		µg/L	1	SW8260B	N/A	7/30/07 11:09	NMM	R70730A
n-Propylbenzene	<2.0	2.0		µg/L	1	SW8260B	N/A	7/30/07 11:09	NMM	R70730A
Styrene	<1.0	1.0		µg/L	1	SW8260B	N/A	7/30/07 11:09	NMM	R70730A
1,1,1,2-Tetrachloroethane	<0.50	0.50		µg/L	1	SW8260B	N/A	7/30/07 11:09	NMM	R70730A
1,1,2,2-Tetrachloroethane	<0.50	0.50		µg/L	1	SW8260B	N/A	7/30/07 11:09	NMM	R70730A
Tetrachloroethene	<0.50	0.50		µg/L	1	SW8260B	N/A	7/30/07 11:09	NMM	R70730A
Toluene	<3.0	3.0		µg/L	1	SW8260B	N/A	7/30/07 11:09	NMM	R70730A
1,2,3-Trichlorobenzene	<5.0	5.0		µg/L	1	SW8260B	N/A	7/30/07 11:09	NMM	R70730A
1,2,4-Trichlorobenzene	<5.0	5.0		µg/L	1	SW8260B	N/A	7/30/07 11:09	NMM	R70730A
1,1,1-Trichloroethane	<0.50	0.50		µg/L	1	SW8260B	N/A	7/30/07 11:09	NMM	R70730A
1,1,2-Trichloroethane	<0.50	0.50		µg/L	1	SW8260B	N/A	7/30/07 11:09	NMM	R70730A
Trichloroethene	<0.50	0.50		µg/L	1	SW8260B	N/A	7/30/07 11:09	NMM	R70730A
Trichlorofluoromethane	<2.0	2.0		µg/L	1	SW8260B	N/A	7/30/07 11:09	NMM	R70730A
Trichlorotrifluoroethane	<5.0	5.0		µg/L	1	SW8260B	N/A	7/30/07 11:09	NMM	R70730A
1,2,3-Trichloropropane	<1.0	1.0		µg/L	1	SW8260B	N/A	7/30/07 11:09	NMM	R70730A
1,2,4-Trimethylbenzene	<2.0	2.0		µg/L	1	SW8260B	N/A	7/30/07 11:09	NMM	R70730A
1,3,5-Trimethylbenzene	<1.5	1.5		µg/L	1	SW8260B	N/A	7/30/07 11:09	NMM	R70730A
Vinyl acetate	<5.0	5.0		µg/L	1	SW8260B	N/A	7/30/07 11:09	NMM	R70730A
Vinyl chloride	<0.50	0.50		µg/L	1	SW8260B	N/A	7/30/07 11:09	NMM	R70730A
Xylenes, Total	<3.0	3.0		µg/L	1	SW8260B	N/A	7/30/07 11:09	NMM	R70730A
4-Bromofluorobenzene	89	70-130		%REC	1	SW8260B	N/A	7/30/07 11:09	NMM	R70730A
Dibromofluoromethane	84	70-130		%REC	1	SW8260B	N/A	7/30/07 11:09	NMM	R70730A
1,2-Dichloroethane-d4	81	70-130		%REC	1	SW8260B	N/A	7/30/07 11:09	NMM	R70730A
Toluene-d8	84	70-130		%REC	1	SW8260B	N/A	7/30/07 11:09	NMM	R70730A

TRANSWEST GEOCHEM

Date: 05-Aug-07

License No. AZM133/AZ0133

CLIENT: SCS Engineers
Work Order: 0707679
Project: Pioneer Paint/10204058.06

QC SUMMARY REPORT

Sample Matrix Spike

Sample ID: **0707632-06A-MS** Batch ID: R70730A Test Code: SW8260B Date Analyzed: 07/30/07 20:09
Client ID: Units µg/L Date Prepared: N/A

Analyte	Result	PQL	SPK value	SPK Ref Val	% Rec	Low Limit	High Limit	RPD Ref Val	% RPD	RPD Limit	Qual
Acetone	18.49	10	20.00		92%	35	140				
Benzene	18.31	0.50	20.00		92%	70	130				
Bromobenzene	17.87	1.5	20.00		89%	70	130				
Bromochloromethane	18.04	0.50	20.00		90%	70	130				
Bromodichloromethane	18.71	0.50	20.00		94%	70	130				
Bromoform	19.31	1.0	20.00		97%	70	130				
Bromomethane	18.74	5.0	20.00		94%	60	138				
2-Butanone	18.11	5.0	20.00		91%	51	130				
n-Butylbenzene	22.51	2.5	20.00		113%	70	130				
sec-Butylbenzene	22.68	1.5	20.00		113%	70	130				
tert-Butylbenzene	21.97	2.5	20.00		110%	70	130				
Carbon disulfide	18.14	0.50	20.00		91%	57	171				
Carbon tetrachloride	20.87	0.50	20.00		104%	70	130				
Chlorobenzene	18.87	0.50	20.00		94%	70	130				
Dibromochloromethane	19.57	0.50	20.00		98%	70	130				
Chloroethane	18.77	5.0	20.00		94%	69	133				
Chloroform	18.51	0.50	20.00		93%	70	130				
Chloromethane	14.11	5.0	20.00		71%	43	137				
2-Chlorotoluene	19.42	1.5	20.00		97%	70	130				
4-Chlorotoluene	19.88	2.0	20.00		99%	70	130				
1,2-Dibromo-3-chloropropane	19.64	2.0	20.00		98%	59	120				
1,2-Dibromoethane	18.27	0.50	20.00		91%	70	130				
Dibromomethane	17.68	0.50	20.00		88%	70	130				
1,2-Dichlorobenzene	19.19	1.5	20.00		96%	70	130				
1,3-Dichlorobenzene	19.24	1.5	20.00		96%	70	130				
1,4-Dichlorobenzene	19.06	1.5	20.00		95%	70	130				
Dichlorodifluoromethane	12.95	2.0	20.00		65%	21	155				
1,1-Dichloroethane	19.12	1.0	20.00		96%	70	130				
1,2-Dichloroethane	18.24	1.0	20.00		91%	64	126				
1,1-Dichloroethene	19.38	0.50	20.00		97%	70	130				
cis-1,2-Dichloroethene	18.40	0.50	20.00		92%	70	130				
trans-1,2-Dichloroethene	18.99	0.50	20.00		95%	70	130				
1,2-Dichloropropane	18.45	0.50	20.00		92%	70	130				
1,3-Dichloropropane	17.65	1.0	20.00		88%	70	130				
2,2-Dichloropropane	19.25	0.50	20.00		96%	47	153				
1,1-Dichloropropene	20.49	1.0	20.00		102%	68	130				
cis-1,3-Dichloropropene	19.14	1.0	20.00		96%	70	130				
trans-1,3-Dichloropropene	21.32	0.50	20.00		107%	70	130				
Ethylbenzene	19.58	2.0	20.00		98%	70	130				
Hexachlorobutadiene	25.02	5.0	20.00		125%	64	159				
2-Hexanone	18.53	5.0	20.00		93%	56	117				
Iodomethane	18.64	2.0	20.00		93%	48	178				
Isopropylbenzene	24.93	2.5	20.00		125%	70	130				

TRANSWEST GEOCHEM

Date: 05-Aug-07

License No. AZM133/AZ0133

CLIENT: SCS Engineers
Work Order: 0707679
Project: Pioneer Paint/10204058.06

QC SUMMARY REPORT

Sample Matrix Spike

Analyte	Result	PQL	SPK value	SPK Ref Val	% Rec	Low Limit	High Limit	RPD Ref Val	% RPD	RPD Limit	Qual
4-Isopropyltoluene	23.12	1.5	20.00		116%	70	130				
Methylene chloride	17.47	3.0	20.00		87%	70	130				
4-Methyl-2-pentanone	18.98	5.0	20.00		95%	59	122				
Methyl tert-butyl ether	18.57	2.0	20.00		93%	70	130				
Naphthalene	19.27	5.0	20.00		96%	48	151				
n-Propylbenzene	21.73	2.0	20.00		109%	70	130				
Styrene	21.29	1.0	20.00		106%	70	130				
1,1,1,2-Tetrachloroethane	19.88	0.50	20.00		99%	70	130				
1,1,2,2-Tetrachloroethane	18.24	0.50	20.00		91%	70	130				
Tetrachloroethene	19.94	0.50	20.00		100%	70	130				
Toluene	18.45	3.0	20.00		92%	70	130				
1,2,3-Trichlorobenzene	24.11	5.0	20.00		121%	56	148				
1,2,4-Trichlorobenzene	21.88	5.0	20.00		109%	59	137				
1,1,1-Trichloroethane	19.82	0.50	20.00		99%	70	130				
1,1,2-Trichloroethane	17.75	0.50	20.00		89%	70	130				
Trichloroethene	18.72	0.50	20.00		94%	70	130				
Trichlorofluoromethane	18.61	2.0	20.00		93%	76	138				
1,2,3-Trichloropropane	16.76	1.0	20.00		84%	70	130				
1,2,4-Trimethylbenzene	21.02	2.0	20.00		105%	63	139				
1,3,5-Trimethylbenzene	21.56	1.5	20.00		108%	70	130				
Vinyl acetate	16.72	5.0	20.00		84%	34	155				
Vinyl chloride	19.23	0.50	20.00		96%	59	153				
Xylenes, Total	60.74	3.0	60.00		101%	72	132				
4-Bromofluorobenzene	44.53	N/A	50.00		89%	70	130				
Dibromofluoromethane	44.03	N/A	50.00		88%	70	130				
1,2-Dichloroethane-d4	42.60	N/A	50.00		85%	70	130				
Toluene-d8	43.04	N/A	50.00		86%	70	130				

TRANSWEST GEOCHEM

Date: 05-Aug-07

License No. AZM133/AZ0133

CLIENT: SCS Engineers
Work Order: 0707679
Project: Pioneer Paint/10204058.06

QC SUMMARY REPORT

Sample Matrix Spike Duplicate

Analyte	Result	PQL	SPK value	SPK Ref Val	% Rec	Low Limit	High Limit	RPD Ref Val	% RPD	RPD Limit	Qual
Sample ID: **0707632-06A-MSD**	Batch ID: R70730A			Test Code: SW8260B				Date Analyzed: 07/30/07 20:43			
Client ID:				Units µg/L				Date Prepared: N/A			
Acetone	13.77	10	20.00		69%	35	140	18.49	29%	24	R5
Benzene	18.02	0.50	20.00		90%	70	130	18.31	2%	20	
Bromobenzene	17.81	1.5	20.00		89%	70	130	17.87	0%	20	
Bromochloromethane	17.66	0.50	20.00		88%	70	130	18.04	2%	20	
Bromodichloromethane	18.76	0.50	20.00		94%	70	130	18.71	0%	20	
Bromoform	19.43	1.0	20.00		97%	70	130	19.31	1%	20	
Bromomethane	15.50	5.0	20.00		78%	60	138	18.74	19%	21	
2-Butanone	17.84	5.0	20.00		89%	51	130	18.11	2%	29	
n-Butylbenzene	22.92	2.5	20.00		115%	70	130	22.51	2%	20	
sec-Butylbenzene	23.08	1.5	20.00		115%	70	130	22.68	2%	20	
tert-Butylbenzene	22.12	2.5	20.00		111%	70	130	21.97	1%	20	
Carbon disulfide	17.92	0.50	20.00		90%	57	171	18.14	1%	20	
Carbon tetrachloride	20.53	0.50	20.00		103%	70	130	20.87	2%	20	
Chlorobenzene	18.69	0.50	20.00		93%	70	130	18.87	1%	20	
Dibromochloromethane	19.54	0.50	20.00		98%	70	130	19.57	0%	20	
Chloroethane	15.87	5.0	20.00		79%	69	133	18.77	17%	20	
Chloroform	18.25	0.50	20.00		91%	70	130	18.51	1%	20	
Chloromethane	13.16	5.0	20.00		66%	43	137	14.11	7%	20	
2-Chlorotoluene	19.62	1.5	20.00		98%	70	130	19.42	1%	20	
4-Chlorotoluene	19.99	2.0	20.00		100%	70	130	19.88	1%	20	
1,2-Dibromo-3-chloropropane	19.18	2.0	20.00		96%	59	120	19.64	2%	20	
1,2-Dibromoethane	18.32	0.50	20.00		92%	70	130	18.27	0%	20	
Dibromomethane	17.41	0.50	20.00		87%	70	130	17.68	2%	20	
1,2-Dichlorobenzene	19.24	1.5	20.00		96%	70	130	19.19	0%	20	
1,3-Dichlorobenzene	19.29	1.5	20.00		96%	70	130	19.24	0%	20	
1,4-Dichlorobenzene	19.00	1.5	20.00		95%	70	130	19.06	0%	20	
Dichlorodifluoromethane	12.70	2.0	20.00		64%	21	155	12.95	2%	20	
1,1-Dichloroethane	18.79	1.0	20.00		94%	70	130	19.12	2%	20	
1,2-Dichloroethane	18.13	1.0	20.00		91%	64	126	18.24	1%	20	
1,1-Dichloroethene	19.14	0.50	20.00		96%	70	130	19.38	1%	20	
cis-1,2-Dichloroethene	18.07	0.50	20.00		90%	70	130	18.4	2%	20	
trans-1,2-Dichloroethene	18.54	0.50	20.00		93%	70	130	18.99	2%	20	
1,2-Dichloropropane	18.27	0.50	20.00		91%	70	130	18.45	1%	20	
1,3-Dichloropropane	17.67	1.0	20.00		88%	70	130	17.65	0%	20	
2,2-Dichloropropane	18.40	0.50	20.00		92%	47	153	19.25	5%	20	
1,1-Dichloropropene	20.28	1.0	20.00		101%	68	130	20.49	1%	20	
cis-1,3-Dichloropropene	19.29	1.0	20.00		96%	70	130	19.14	1%	20	
trans-1,3-Dichloropropene	21.33	0.50	20.00		107%	70	130	21.32	0%	20	
Ethylbenzene	19.43	2.0	20.00		97%	70	130	19.58	1%	20	
Hexachlorobutadiene	25.91	5.0	20.00		130%	64	159	25.02	3%	20	
2-Hexanone	18.23	5.0	20.00		91%	56	117	18.53	2%	20	
Iodomethane	18.43	2.0	20.00		92%	48	178	18.64	1%	20	
Isopropylbenzene	24.87	2.5	20.00		124%	70	130	24.93	0%	20	

TRANSWEST GEOCHEM

Date: 05-Aug-07

License No. AZM133/AZ0133

CLIENT: SCS Engineers
Work Order: 0707679
Project: Pioneer Paint/10204058.06

QC SUMMARY REPORT

Sample Matrix Spike Duplicate

Analyte	Result	PQL	SPK value	SPK Ref Val	% Rec	Low Limit	High Limit	RPD Ref Val	% RPD	RPD Limit	Qual
4-Isopropyltoluene	23.47	1.5	20.00		117%	70	130	23.12	2%	20	
Methylene chloride	17.12	3.0	20.00		86%	70	130	17.47	2%	20	
4-Methyl-2-pentanone	18.87	5.0	20.00		94%	59	122	18.98	1%	20	
Methyl tert-butyl ether	18.54	2.0	20.00		93%	70	130	18.57	0%	20	
Naphthalene	18.73	5.0	20.00		94%	48	151	19.27	3%	35	
n-Propylbenzene	21.82	2.0	20.00		109%	70	130	21.73	0%	20	
Styrene	20.97	1.0	20.00		105%	70	130	21.29	2%	20	
1,1,1,2-Tetrachloroethane	19.68	0.50	20.00		98%	70	130	19.88	1%	20	
1,1,2,2-Tetrachloroethane	17.92	0.50	20.00		90%	70	130	18.24	2%	20	
Tetrachloroethene	19.83	0.50	20.00		99%	70	130	19.94	1%	20	
Toluene	18.27	3.0	20.00		91%	70	130	18.45	1%	20	
1,2,3-Trichlorobenzene	23.43	5.0	20.00		117%	56	148	24.11	3%	27	
1,2,4-Trichlorobenzene	21.52	5.0	20.00		108%	59	137	21.88	2%	20	
1,1,1-Trichloroethane	19.36	0.50	20.00		97%	70	130	19.82	2%	20	
1,1,2-Trichloroethane	17.75	0.50	20.00		89%	70	130	17.75	0%	20	
Trichloroethene	18.54	0.50	20.00		93%	70	130	18.72	1%	20	
Trichlorofluoromethane	17.72	2.0	20.00		89%	76	138	18.61	5%	20	
1,2,3-Trichloropropane	16.43	1.0	20.00		82%	70	130	16.76	2%	20	
1,2,4-Trimethylbenzene	21.17	2.0	20.00		106%	63	139	21.02	1%	20	
1,3,5-Trimethylbenzene	21.68	1.5	20.00		108%	70	130	21.56	1%	20	
Vinyl acetate	16.62	5.0	20.00		83%	34	155	16.72	1%	20	
Vinyl chloride	18.50	0.50	20.00		93%	59	153	19.23	4%	20	
Xylenes, Total	60.4	3.0	60.00		101%	72	132	60.74	1%	20	
4-Bromofluorobenzene	43.96	N/A	50.00		88%	70	130				
Dibromofluoromethane	43.64	N/A	50.00		87%	70	130				
1,2-Dichloroethane-d4	42.37	N/A	50.00		85%	70	130				
Toluene-d8	42.59	N/A	50.00		85%	70	130				

TRANSWEST GEOCHEM

Date: 05-Aug-07

License No. AZM133/AZ0133

CLIENT: SCS Engineers
Work Order: 0707679
Project: Pioneer Paint/10204058.06

QC SUMMARY REPORT

Sample Matrix Spike

Sample ID: **0707756-01A-MS** Batch ID: R70802A Test Code: SW8260B Date Analyzed: 08/02/07 19:24
Client ID: Units µg/L Date Prepared: N/A

Analyte	Result	PQL	SPK value	SPK Ref Val	% Rec	Low Limit	High Limit	RPD Ref Val	% RPD	RPD Limit	Qual
Acetone	23.00	20	20.00		115%	35	140				
Benzene	19.28	0.50	20.00		96%	70	130				
Bromobenzene	17.76	1.5	20.00		89%	70	130				
Bromochloromethane	17.88	0.50	20.00		89%	70	130				
Bromodichloromethane	18.55	0.50	20.00		93%	70	130				
Bromoform	19.51	1.0	20.00		98%	70	130				
Bromomethane	22.03	5.0	20.00		110%	60	138				
2-Butanone	20.38	5.0	20.00		102%	51	130				
n-Butylbenzene	23.26	2.5	20.00		116%	70	130				
sec-Butylbenzene	22.97	1.5	20.00		115%	70	130				
tert-Butylbenzene	22.29	2.5	20.00		111%	70	130				
Carbon disulfide	19.56	0.50	20.00		98%	57	171				
Carbon tetrachloride	21.11	0.50	20.00		106%	70	130				
Chlorobenzene	18.37	0.50	20.00		92%	70	130				
Dibromochloromethane	19.38	0.50	20.00		97%	70	130				
Chloroethane	22.56	5.0	20.00		113%	69	133				
Chloroform	18.64	0.50	20.00		93%	70	130				
Chloromethane	17.83	5.0	20.00		89%	43	137				
2-Chlorotoluene	19.53	1.5	20.00		98%	70	130				
4-Chlorotoluene	20.02	2.0	20.00		100%	70	130				
1,2-Dibromo-3-chloropropane	21.95	2.0	20.00		110%	59	120				
1,2-Dibromoethane	18.34	0.50	20.00		92%	70	130				
Dibromomethane	17.56	0.50	20.00		88%	70	130				
1,2-Dichlorobenzene	19.27	1.5	20.00		96%	70	130				
1,3-Dichlorobenzene	19.06	1.5	20.00		95%	70	130				
1,4-Dichlorobenzene	18.91	1.5	20.00		95%	70	130				
Dichlorodifluoromethane	21.77	2.0	20.00		109%	21	155				
1,1-Dichloroethane	19.46	1.0	20.00		97%	70	130				
1,2-Dichloroethane	18.48	1.0	20.00		92%	64	126				
1,1-Dichloroethene	20.61	0.50	20.00		103%	70	130				
cis-1,2-Dichloroethene	18.77	0.50	20.00		94%	70	130				
trans-1,2-Dichloroethene	19.47	0.50	20.00		97%	70	130				
1,2-Dichloropropane	18.48	0.50	20.00		92%	70	130				
1,3-Dichloropropane	17.37	1.0	20.00		87%	70	130				
2,2-Dichloropropane	19.94	0.50	20.00		100%	47	153				
1,1-Dichloropropene	21.04	1.0	20.00		105%	68	130				
cis-1,3-Dichloropropene	19.44	1.0	20.00		97%	70	130				
trans-1,3-Dichloropropene	21.57	0.50	20.00		108%	70	130				
Ethylbenzene	19.47	2.0	20.00		97%	70	130				
Hexachlorobutadiene	26.16	5.0	20.00		131%	64	159				
2-Hexanone	20.03	5.0	20.00		100%	56	117				
Iodomethane	19.42	2.0	20.00		97%	48	178				
Isopropylbenzene	25.82	2.5	20.00		129%	70	130				

TRANSWEST GEOCHEM

Date: 05-Aug-07

License No. AZM133/AZ0133

CLIENT: SCS Engineers
Work Order: 0707679
Project: Pioneer Paint/10204058.06

QC SUMMARY REPORT

Sample Matrix Spike

Analyte	Result	PQL	SPK value	SPK Ref Val	% Rec	Low Limit	High Limit	RPD Ref Val	% RPD	RPD Limit	Qual
4-Isopropyltoluene	23.45	1.5	20.00		117%	70	130				
Methylene chloride	17.95	3.0	20.00		90%	70	130				
4-Methyl-2-pentanone	20.69	5.0	20.00		103%	59	122				
Methyl tert-butyl ether	19.81	2.0	20.00		99%	70	130				
Naphthalene	23.43	5.0	20.00		117%	48	151				
n-Propylbenzene	22.09	2.0	20.00		110%	70	130				
Styrene	20.21	1.0	20.00		101%	70	130				
1,1,1,2-Tetrachloroethane	19.52	0.50	20.00		98%	70	130				
1,1,2,2-Tetrachloroethane	18.49	0.50	20.00		92%	70	130				
Tetrachloroethene	19.69	0.50	20.00		98%	70	130				
Toluene	18.49	3.0	20.00		92%	70	130				
1,2,3-Trichlorobenzene	26.93	5.0	20.00		135%	56	148				
1,2,4-Trichlorobenzene	24.25	5.0	20.00		121%	59	137				
1,1,1-Trichloroethane	19.99	0.50	20.00		100%	70	130				
1,1,2-Trichloroethane	17.60	0.50	20.00		88%	70	130				
Trichloroethene	18.71	0.50	20.00		94%	70	130				
Trichlorofluoromethane	20.07	2.0	20.00		100%	76	138				
1,2,3-Trichloropropane	16.84	1.0	20.00		84%	70	130				
1,2,4-Trimethylbenzene	21.04	2.0	20.00		105%	63	139				
1,3,5-Trimethylbenzene	21.79	1.5	20.00		109%	70	130				
Vinyl acetate	17.79	5.0	20.00		89%	34	155				
Vinyl chloride	22.40	0.50	20.00		112%	59	153				
Xylenes, Total	60.57	3.0	60.00		101%	72	132				
4-Bromofluorobenzene	42.74	N/A	50.00		85%	70	130				
Dibromofluoromethane	43.87	N/A	50.00		88%	70	130				
1,2-Dichloroethane-d4	43.88	N/A	50.00		88%	70	130				
Toluene-d8	42.40	N/A	50.00		85%	70	130				

TRANSWEST GEOCHEM

Date: 05-Aug-07

License No. AZM133/AZ0133

CLIENT: SCS Engineers
Work Order: 0707679
Project: Pioneer Paint/10204058.06

QC SUMMARY REPORT

Sample Matrix Spike Duplicate

Sample ID: **0707756-01A-MSD** Batch ID: R70802A Test Code: SW8260B Date Analyzed: 08/02/07 19:58
Client ID: Units µg/L Date Prepared: N/A

Analyte	Result	PQL	SPK value	SPK Ref Val	% Rec	Low Limit	High Limit	RPD Ref Val	% RPD	RPD Limit	Qual
Acetone	18.65	10	20.00		93%	35	140	23	21%	24	
Benzene	15.88	0.50	20.00		79%	70	130	19.28	19%	20	
Bromobenzene	14.91	1.5	20.00		75%	70	130	17.76	17%	20	
Bromochloromethane	14.57	0.50	20.00		73%	70	130	17.88	20%	20	
Bromodichloromethane	15.40	0.50	20.00		77%	70	130	18.55	19%	20	
Bromoform	15.84	1.0	20.00		79%	70	130	19.51	21%	20	R5
Bromomethane	17.83	5.0	20.00		89%	60	138	22.03	21%	21	
2-Butanone	16.60	5.0	20.00		83%	51	130	20.38	20%	29	
n-Butylbenzene	19.62	2.5	20.00		98%	70	130	23.26	17%	20	
sec-Butylbenzene	19.51	1.5	20.00		98%	70	130	22.97	16%	20	
tert-Butylbenzene	18.77	2.5	20.00		94%	70	130	22.29	17%	20	
Carbon disulfide	16.13	0.50	20.00		81%	57	171	19.56	19%	20	
Carbon tetrachloride	17.39	0.50	20.00		87%	70	130	21.11	19%	20	
Chlorobenzene	15.41	0.50	20.00		77%	70	130	18.37	18%	20	
Dibromochloromethane	15.83	0.50	20.00		79%	70	130	19.38	20%	20	
Chloroethane	17.67	5.0	20.00		88%	69	133	22.56	24%	20	R5
Chloroform	15.45	0.50	20.00		77%	70	130	18.64	19%	20	
Chloromethane	14.30	5.0	20.00		72%	43	137	17.83	22%	20	R5
2-Chlorotoluene	16.64	1.5	20.00		83%	70	130	19.53	16%	20	
4-Chlorotoluene	16.72	2.0	20.00		84%	70	130	20.02	18%	20	
1,2-Dibromo-3-chloropropane	17.58	2.0	20.00		88%	59	120	21.95	22%	20	R5
1,2-Dibromoethane	15.10	0.50	20.00		76%	70	130	18.34	19%	20	
Dibromomethane	14.61	0.50	20.00		73%	70	130	17.56	18%	20	
1,2-Dichlorobenzene	16.31	1.5	20.00		82%	70	130	19.27	17%	20	
1,3-Dichlorobenzene	16.22	1.5	20.00		81%	70	130	19.06	16%	20	
1,4-Dichlorobenzene	15.99	1.5	20.00		80%	70	130	18.91	17%	20	
Dichlorodifluoromethane	17.80	2.0	20.00		89%	21	155	21.77	20%	20	
1,1-Dichloroethane	16.17	1.0	20.00		81%	70	130	19.46	18%	20	
1,2-Dichloroethane	15.36	1.0	20.00		77%	64	126	18.48	18%	20	
1,1-Dichloroethene	17.04	0.50	20.00		85%	70	130	20.61	19%	20	
cis-1,2-Dichloroethene	15.42	0.50	20.00		77%	70	130	18.77	20%	20	
trans-1,2-Dichloroethene	16.01	0.50	20.00		80%	70	130	19.47	20%	20	
1,2-Dichloropropane	15.61	0.50	20.00		78%	70	130	18.48	17%	20	
1,3-Dichloropropane	14.57	1.0	20.00		73%	70	130	17.37	18%	20	
2,2-Dichloropropane	16.74	0.50	20.00		84%	47	153	19.94	17%	20	
1,1-Dichloropropene	17.31	1.0	20.00		87%	68	130	21.04	19%	20	
cis-1,3-Dichloropropene	16.26	1.0	20.00		81%	70	130	19.44	18%	20	
trans-1,3-Dichloropropene	17.80	0.50	20.00		89%	70	130	21.57	19%	20	
Ethylbenzene	16.18	2.0	20.00		81%	70	130	19.47	18%	20	
Hexachlorobutadiene	23.40	5.0	20.00		117%	64	159	26.16	11%	20	
2-Hexanone	16.07	5.0	20.00		80%	56	117	20.03	22%	20	R5
Iodomethane	16.18	2.0	20.00		81%	48	178	19.42	18%	20	
Isopropylbenzene	21.70	2.5	20.00		109%	70	130	25.82	17%	20	

TRANSWEST GEOCHEM

Date: 05-Aug-07

License No. AZM133/AZ0133

CLIENT: SCS Engineers
Work Order: 0707679
Project: Pioneer Paint/10204058.06

QC SUMMARY REPORT

Sample Matrix Spike Duplicate

Analyte	Result	PQL	SPK value	SPK Ref Val	% Rec	Low Limit	High Limit	RPD Ref Val	% RPD	RPD Limit	Qual
4-Isopropyltoluene	19.60	1.5	20.00		98%	70	130	23.45	18%	20	
Methylene chloride	14.89	3.0	20.00		74%	70	130	17.95	19%	20	
4-Methyl-2-pentanone	16.84	5.0	20.00		84%	59	122	20.69	21%	20	R5
Methyl tert-butyl ether	16.18	2.0	20.00		81%	70	130	19.81	20%	20	
Naphthalene	18.44	5.0	20.00		92%	48	151	23.43	24%	35	
n-Propylbenzene	18.56	2.0	20.00		93%	70	130	22.09	17%	20	
Styrene	16.41	1.0	20.00		82%	70	130	20.21	21%	20	R5
1,1,1,2-Tetrachloroethane	16.06	0.50	20.00		80%	70	130	19.52	19%	20	
1,1,2,2-Tetrachloroethane	15.31	0.50	20.00		77%	70	130	18.49	19%	20	
Tetrachloroethene	16.36	0.50	20.00		82%	70	130	19.69	18%	20	
Toluene	15.61	3.0	20.00		78%	70	130	18.49	17%	20	
1,2,3-Trichlorobenzene	22.19	5.0	20.00		111%	56	148	26.93	19%	27	
1,2,4-Trichlorobenzene	20.03	5.0	20.00		100%	59	137	24.25	19%	20	
1,1,1-Trichloroethane	16.62	0.50	20.00		83%	70	130	19.99	18%	20	
1,1,2-Trichloroethane	15.01	0.50	20.00		75%	70	130	17.6	16%	20	
Trichloroethene	15.60	0.50	20.00		78%	70	130	18.71	18%	20	
Trichlorofluoromethane	16.84	2.0	20.00		84%	76	138	20.07	18%	20	
1,2,3-Trichloropropane	14.05	1.0	20.00		70%	70	130	16.84	18%	20	
1,2,4-Trimethylbenzene	17.53	2.0	20.00		88%	63	139	21.04	18%	20	
1,3,5-Trimethylbenzene	18.31	1.5	20.00		92%	70	130	21.79	17%	20	
Vinyl acetate	14.18	5.0	20.00		71%	34	155	17.79	23%	20	R5
Vinyl chloride	18.85	0.50	20.00		94%	59	153	22.4	17%	20	
Xylenes, Total	50.38	3.0	60.00		84%	72	132	60.57	18%	20	
4-Bromofluorobenzene	42.87	N/A	50.00		86%	70	130				
Dibromofluoromethane	43.47	N/A	50.00		87%	70	130				
1,2-Dichloroethane-d4	42.95	N/A	50.00		86%	70	130				
Toluene-d8	42.76	N/A	50.00		86%	70	130				

TRANSWEST GEOCHEM

Date: 05-Aug-07

License No. AZM133/AZ0133

CLIENT: SCS Engineers
Work Order: 0707679
Project: Pioneer Paint/10204058.06

QC SUMMARY REPORT

Blank Spike

Analyte	Result	PQL	SPK value	SPK Ref Val	% Rec	Low Limit	High Limit	RPD Ref Val	% RPD	RPD Limit	Qual
Sample ID: LCS	Batch ID: R70802A			Test Code: SW8260B				Date Analyzed: 08/02/07 09:51			
				Units µg/L				Date Prepared: N/A			
Acetone	36.81	20	20.00		184%	35	179				L1
Benzene	19.06	0.50	20.00		95%	70	130				
Bromobenzene	18.92	1.5	20.00		95%	70	130				
Bromochloromethane	19.09	0.50	20.00		95%	70	130				
Bromodichloromethane	20.16	0.50	20.00		101%	70	130				
Bromoform	22.73	1.0	20.00		114%	70	130				
Bromomethane	20.81	5.0	20.00		104%	61	132				
2-Butanone	27.88	5.0	20.00		139%	61	144				
n-Butylbenzene	21.65	2.5	20.00		108%	70	130				
sec-Butylbenzene	21.15	1.5	20.00		106%	67	128				
tert-Butylbenzene	20.89	2.5	20.00		104%	70	130				
Carbon disulfide	19.58	0.50	20.00		98%	60	155				
Carbon tetrachloride	20.45	0.50	20.00		102%	70	130				
Chlorobenzene	19.47	0.50	20.00		97%	70	130				
Dibromochloromethane	21.76	0.50	20.00		109%	70	130				
Chloroethane	20.05	5.0	20.00		100%	70	130				
Chloroform	19.39	0.50	20.00		97%	70	130				
Chloromethane	17.40	5.0	20.00		87%	47	126				
2-Chlorotoluene	20.11	1.5	20.00		101%	70	130				
4-Chlorotoluene	20.75	2.0	20.00		104%	70	130				
1,2-Dibromo-3-chloropropane	25.35	2.0	20.00		127%	66	124				L1
1,2-Dibromoethane	19.98	0.50	20.00		100%	70	130				
Dibromomethane	18.95	0.50	20.00		95%	70	130				
1,2-Dichlorobenzene	20.75	1.5	20.00		104%	70	130				
1,3-Dichlorobenzene	20.28	1.5	20.00		101%	70	130				
1,4-Dichlorobenzene	20.14	1.5	20.00		101%	70	130				
Dichlorodifluoromethane	21.08	2.0	20.00		105%	18	138				
1,1-Dichloroethane	19.98	1.0	20.00		100%	70	130				
1,2-Dichloroethane	19.82	1.0	20.00		99%	70	130				
1,1-Dichloroethene	19.88	0.50	20.00		99%	70	130				
cis-1,2-Dichloroethene	19.26	0.50	20.00		96%	70	130				
trans-1,2-Dichloroethene	19.59	0.50	20.00		98%	70	130				
1,2-Dichloropropane	19.48	0.50	20.00		97%	70	130				
1,3-Dichloropropane	19.19	1.0	20.00		96%	70	130				
2,2-Dichloropropane	21.30	0.50	20.00		107%	64	145				
1,1-Dichloropropene	20.23	1.0	20.00		101%	70	130				
cis-1,3-Dichloropropene	21.48	1.0	20.00		107%	70	130				
trans-1,3-Dichloropropene	23.83	0.50	20.00		119%	70	130				
Ethylbenzene	19.30	2.0	20.00		97%	70	130				
Hexachlorobutadiene	21.97	5.0	20.00		110%	69	149				
2-Hexanone	25.86	5.0	20.00		129%	68	131				
Iodomethane	19.91	2.0	20.00		100%	61	162				
Isopropylbenzene	23.89	2.5	20.00		119%	70	130				

TRANSWEST GEOCHEM

Date: 05-Aug-07

License No. AZM133/AZ0133

CLIENT: SCS Engineers
Work Order: 0707679
Project: Pioneer Paint/10204058.06

QC SUMMARY REPORT

Blank Spike

Analyte	Result	PQL	SPK value	SPK Ref Val	% Rec	Low Limit	High Limit	RPD Ref Val	% RPD	RPD Limit	Qual
4-Isopropyltoluene	22.24	1.5	20.00		111%	70	130				
Methylene chloride	18.90	3.0	20.00		95%	70	130				
4-Methyl-2-pentanone	24.14	5.0	20.00		121%	70	130				
Methyl tert-butyl ether	20.36	2.0	20.00		102%	70	130				
Naphthalene	22.81	5.0	20.00		114%	66	139				
n-Propylbenzene	21.16	2.0	20.00		106%	70	130				
Styrene	23.06	1.0	20.00		115%	70	130				
1,1,1,2-Tetrachloroethane	21.19	0.50	20.00		106%	70	130				
1,1,2,2-Tetrachloroethane	20.82	0.50	20.00		104%	70	130				
Tetrachloroethene	18.87	0.50	20.00		94%	70	130				
Toluene	18.85	3.0	20.00		94%	70	130				
1,2,3-Trichlorobenzene	26.87	5.0	20.00		134%	66	143				
1,2,4-Trichlorobenzene	23.62	5.0	20.00		118%	69	133				
1,1,1-Trichloroethane	19.76	0.50	20.00		99%	70	130				
1,1,2-Trichloroethane	19.68	0.50	20.00		98%	70	130				
Trichloroethene	19.11	0.50	20.00		96%	70	130				
Trichlorofluoromethane	19.63	2.0	20.00		98%	72	138				
1,2,3-Trichloropropane	19.34	1.0	20.00		97%	70	130				
1,2,4-Trimethylbenzene	21.46	2.0	20.00		107%	70	130				
1,3,5-Trimethylbenzene	21.61	1.5	20.00		108%	70	130				
Vinyl acetate	20.25	5.0	20.00		101%	56	164				
Vinyl chloride	21.67	0.50	20.00		108%	63	134				
Xylenes, Total	61.02	3.0	60.00		102%	70	130				
4-Bromofluorobenzene	42.86	N/A	50.00		86%	70	130				
Dibromofluoromethane	44.46	N/A	50.00		89%	70	130				
1,2-Dichloroethane-d4	44.14	N/A	50.00		88%	70	130				
Toluene-d8	43.16	N/A	50.00		86%	70	130				

TRANSWEST GEOCHEM

Date: 05-Aug-07

License No. AZM133/AZ0133

CLIENT: SCS Engineers
Work Order: 0707679
Project: Pioneer Paint/10204058.06

QC SUMMARY REPORT

Blank Spike

Analyte	Result	PQL	SPK value	SPK Ref Val	% Rec	Low Limit	High Limit	RPD Ref Val	% RPD	RPD Limit	Qual
Sample ID: LCS	Batch ID: R70730A			Test Code: SW8260B				Date Analyzed: 07/30/07 10:02			
				Units µg/L				Date Prepared: N/A			
Acetone	28.09	20	20.00		140%	35	179				
Benzene	17.94	0.50	20.00		90%	70	130				
Bromobenzene	18.84	1.5	20.00		94%	70	130				
Bromochloromethane	18.58	0.50	20.00		93%	70	130				
Bromodichloromethane	19.11	0.50	20.00		96%	70	130				
Bromoform	23.30	1.0	20.00		117%	70	130				
Bromomethane	19.03	5.0	20.00		95%	61	132				
2-Butanone	22.61	5.0	20.00		113%	61	144				
n-Butylbenzene	22.01	2.5	20.00		110%	70	130				
sec-Butylbenzene	22.34	1.5	20.00		112%	67	128				
tert-Butylbenzene	21.88	2.5	20.00		109%	70	130				
Carbon disulfide	17.71	0.50	20.00		89%	60	155				
Carbon tetrachloride	20.49	0.50	20.00		102%	70	130				
Chlorobenzene	19.72	0.50	20.00		99%	70	130				
Dibromochloromethane	21.63	0.50	20.00		108%	70	130				
Chloroethane	18.56	5.0	20.00		93%	70	130				
Chloroform	18.32	0.50	20.00		92%	70	130				
Chloromethane	13.54	5.0	20.00		68%	47	126				
2-Chlorotoluene	19.59	1.5	20.00		98%	70	130				
4-Chlorotoluene	20.09	2.0	20.00		100%	70	130				
1,2-Dibromo-3-chloropropane	24.21	2.0	20.00		121%	66	124				
1,2-Dibromoethane	19.95	0.50	20.00		100%	70	130				
Dibromomethane	18.88	0.50	20.00		94%	70	130				
1,2-Dichlorobenzene	20.38	1.5	20.00		102%	70	130				
1,3-Dichlorobenzene	20.14	1.5	20.00		101%	70	130				
1,4-Dichlorobenzene	19.86	1.5	20.00		99%	70	130				
Dichlorodifluoromethane	12.15	2.0	20.00		61%	18	138				
1,1-Dichloroethane	18.33	1.0	20.00		92%	70	130				
1,2-Dichloroethane	18.21	1.0	20.00		91%	70	130				
1,1-Dichloroethene	18.92	0.50	20.00		95%	70	130				
cis-1,2-Dichloroethene	18.52	0.50	20.00		93%	70	130				
trans-1,2-Dichloroethene	18.64	0.50	20.00		93%	70	130				
1,2-Dichloropropane	18.33	0.50	20.00		92%	70	130				
1,3-Dichloropropane	18.36	1.0	20.00		92%	70	130				
2,2-Dichloropropane	20.93	0.50	20.00		105%	64	145				
1,1-Dichloropropene	19.50	1.0	20.00		98%	70	130				
cis-1,3-Dichloropropene	20.68	1.0	20.00		103%	70	130				
trans-1,3-Dichloropropene	23.35	0.50	20.00		117%	70	130				
Ethylbenzene	20.22	2.0	20.00		101%	70	130				
Hexachlorobutadiene	26.14	5.0	20.00		131%	69	149				
2-Hexanone	22.66	5.0	20.00		113%	68	131				
Iodomethane	19.12	2.0	20.00		96%	61	162				
Isopropylbenzene	25.45	2.5	20.00		127%	70	130				

TRANSWEST GEOCHEM

Date: 05-Aug-07

License No. AZM133/AZ0133

CLIENT: SCS Engineers
Work Order: 0707679
Project: Pioneer Paint/10204058.06

QC SUMMARY REPORT

Blank Spike

Analyte	Result	PQL	SPK value	SPK Ref Val	% Rec	Low Limit	High Limit	RPD Ref Val	% RPD	RPD Limit	Qual
4-Isopropyltoluene	22.86	1.5	20.00		114%	70	130				
Methylene chloride	17.83	3.0	20.00		89%	70	130				
4-Methyl-2-pentanone	20.27	5.0	20.00		101%	70	130				
Methyl tert-butyl ether	19.31	2.0	20.00		97%	70	130				
Naphthalene	22.32	5.0	20.00		112%	66	139				
n-Propylbenzene	21.44	2.0	20.00		107%	70	130				
Styrene	22.84	1.0	20.00		114%	70	130				
1,1,1,2-Tetrachloroethane	21.24	0.50	20.00		106%	70	130				
1,1,2,2-Tetrachloroethane	19.56	0.50	20.00		98%	70	130				
Tetrachloroethene	20.61	0.50	20.00		103%	70	130				
Toluene	18.58	3.0	20.00		93%	70	130				
1,2,3-Trichlorobenzene	26.93	5.0	20.00		135%	66	143				
1,2,4-Trichlorobenzene	24.46	5.0	20.00		122%	69	133				
1,1,1-Trichloroethane	19.12	0.50	20.00		96%	70	130				
1,1,2-Trichloroethane	18.65	0.50	20.00		93%	70	130				
Trichloroethene	19.24	0.50	20.00		96%	70	130				
Trichlorofluoromethane	18.23	2.0	20.00		91%	72	138				
1,2,3-Trichloropropane	18.29	1.0	20.00		91%	70	130				
1,2,4-Trimethylbenzene	21.23	2.0	20.00		106%	70	130				
1,3,5-Trimethylbenzene	21.74	1.5	20.00		109%	70	130				
Vinyl acetate	18.97	5.0	20.00		95%	56	164				
Vinyl chloride	17.80	0.50	20.00		89%	63	134				
Xylenes, Total	62.12	3.0	60.00		104%	70	130				
4-Bromofluorobenzene	45.92	N/A	50.00		92%	70	130				
Dibromofluoromethane	43.81	N/A	50.00		88%	70	130				
1,2-Dichloroethane-d4	40.85	N/A	50.00		82%	70	130				
Toluene-d8	42.85	N/A	50.00		86%	70	130				

TRANSWEST GEOCHEM

Date: 05-Aug-07

License No. AZM133/AZ0133

CLIENT: SCS Engineers
Work Order: 0707679
Project: Pioneer Paint/10204058.06

QC SUMMARY REPORT

Blank Spike Duplicate

Analyte	Result	PQL	SPK value	SPK Ref Val	% Rec	Low Limit	High Limit	RPD Ref Val	% RPD	RPD Limit	Qual
Sample ID: **LCSD**	Batch ID: R70802A			Test Code: SW8260B				Date Analyzed: 08/02/07 10:25			
				Units µg/L				Date Prepared: N/A			
Acetone	30.74	20	20.00		154%	35	179	36.81	18%	37	
Benzene	18.60	0.50	20.00		93%	70	130	19.06	2%	20	
Bromobenzene	18.94	1.5	20.00		95%	70	130	18.92	0%	20	
Bromochloromethane	18.59	0.50	20.00		93%	70	130	19.09	3%	20	
Bromodichloromethane	19.85	0.50	20.00		99%	70	130	20.16	2%	20	
Bromoform	22.89	1.0	20.00		114%	70	130	22.73	1%	20	
Bromomethane	18.21	5.0	20.00		91%	61	132	20.81	13%	24	
2-Butanone	25.66	5.0	20.00		128%	61	144	27.88	8%	24	
n-Butylbenzene	22.88	2.5	20.00		114%	70	130	21.65	6%	20	
sec-Butylbenzene	22.36	1.5	20.00		112%	67	128	21.15	6%	20	
tert-Butylbenzene	21.71	2.5	20.00		109%	70	130	20.89	4%	20	
Carbon disulfide	19.20	0.50	20.00		96%	60	155	19.58	2%	20	
Carbon tetrachloride	20.21	0.50	20.00		101%	70	130	20.45	1%	20	
Chlorobenzene	19.22	0.50	20.00		96%	70	130	19.47	1%	20	
Dibromochloromethane	21.44	0.50	20.00		107%	70	130	21.76	1%	20	
Chloroethane	17.69	5.0	20.00		88%	70	130	20.05	13%	21	
Chloroform	18.91	0.50	20.00		95%	70	130	19.39	3%	20	
Chloromethane	17.16	5.0	20.00		86%	47	126	17.4	1%	20	
2-Chlorotoluene	20.28	1.5	20.00		101%	70	130	20.11	1%	20	
4-Chlorotoluene	20.89	2.0	20.00		104%	70	130	20.75	1%	20	
1,2-Dibromo-3-chloropropane	25.65	2.0	20.00		128%	66	124	25.35	1%	20	L1
1,2-Dibromoethane	19.76	0.50	20.00		99%	70	130	19.98	1%	20	
Dibromomethane	18.42	0.50	20.00		92%	70	130	18.95	3%	20	
1,2-Dichlorobenzene	21.06	1.5	20.00		105%	70	130	20.75	1%	20	
1,3-Dichlorobenzene	20.44	1.5	20.00		102%	70	130	20.28	1%	20	
1,4-Dichlorobenzene	20.37	1.5	20.00		102%	70	130	20.14	1%	20	
Dichlorodifluoromethane	21.45	2.0	20.00		107%	18	138	21.08	2%	20	
1,1-Dichloroethane	19.48	1.0	20.00		97%	70	130	19.98	3%	20	
1,2-Dichloroethane	19.43	1.0	20.00		97%	70	130	19.82	2%	20	
1,1-Dichloroethene	19.39	0.50	20.00		97%	70	130	19.88	2%	20	
cis-1,2-Dichloroethene	18.61	0.50	20.00		93%	70	130	19.26	3%	20	
trans-1,2-Dichloroethene	18.98	0.50	20.00		95%	70	130	19.59	3%	20	
1,2-Dichloropropane	19.20	0.50	20.00		96%	70	130	19.48	1%	20	
1,3-Dichloropropane	18.77	1.0	20.00		94%	70	130	19.19	2%	20	
2,2-Dichloropropane	20.33	0.50	20.00		102%	64	145	21.3	5%	20	
1,1-Dichloropropene	20.04	1.0	20.00		100%	70	130	20.23	1%	20	
cis-1,3-Dichloropropene	21.14	1.0	20.00		106%	70	130	21.48	2%	20	
trans-1,3-Dichloropropene	23.50	0.50	20.00		118%	70	130	23.83	1%	20	
Ethylbenzene	19.25	2.0	20.00		96%	70	130	19.3	0%	20	
Hexachlorobutadiene	24.30	5.0	20.00		122%	69	149	21.97	10%	20	
2-Hexanone	24.47	5.0	20.00		122%	68	131	25.86	6%	20	
Iodomethane	19.45	2.0	20.00		97%	61	162	19.91	2%	20	
Isopropylbenzene	24.31	2.5	20.00		122%	70	130	23.89	2%	20	

TRANSWEST GEOCHEM

Date: 05-Aug-07

License No. AZM133/AZ0133

CLIENT: SCS Engineers
Work Order: 0707679
Project: Pioneer Paint/10204058.06

QC SUMMARY REPORT

Blank Spike Duplicate

Analyte	Result	PQL	SPK value	SPK Ref Val	% Rec	Low Limit	High Limit	RPD Ref Val	% RPD	RPD Limit	Qual
4-Isopropyltoluene	23.15	1.5	20.00		116%	70	130	22.24	4%	20	
Methylene chloride	18.65	3.0	20.00		93%	70	130	18.9	1%	20	
4-Methyl-2-pentanone	24.08	5.0	20.00		120%	70	130	24.14	0%	20	
Methyl tert-butyl ether	20.24	2.0	20.00		101%	70	130	20.36	1%	20	
Naphthalene	22.69	5.0	20.00		113%	66	139	22.81	1%	25	
n-Propylbenzene	21.53	2.0	20.00		108%	70	130	21.16	2%	20	
Styrene	22.89	1.0	20.00		114%	70	130	23.06	1%	20	
1,1,1,2-Tetrachloroethane	20.60	0.50	20.00		103%	70	130	21.19	3%	20	
1,1,2,2-Tetrachloroethane	21.01	0.50	20.00		105%	70	130	20.82	1%	20	
Tetrachloroethene	18.56	0.50	20.00		93%	70	130	18.87	2%	20	
Toluene	18.62	3.0	20.00		93%	70	130	18.85	1%	20	
1,2,3-Trichlorobenzene	27.29	5.0	20.00		136%	66	143	26.87	2%	20	
1,2,4-Trichlorobenzene	24.36	5.0	20.00		122%	69	133	23.62	3%	20	
1,1,1-Trichloroethane	19.32	0.50	20.00		97%	70	130	19.76	2%	20	
1,1,2-Trichloroethane	19.35	0.50	20.00		97%	70	130	19.68	2%	20	
Trichloroethene	18.38	0.50	20.00		92%	70	130	19.11	4%	20	
Trichlorofluoromethane	19.27	2.0	20.00		96%	72	138	19.63	2%	20	
1,2,3-Trichloropropane	19.33	1.0	20.00		97%	70	130	19.34	0%	20	
1,2,4-Trimethylbenzene	21.91	2.0	20.00		110%	70	130	21.46	2%	20	
1,3,5-Trimethylbenzene	21.89	1.5	20.00		109%	70	130	21.61	1%	20	
Vinyl acetate	21.90	5.0	20.00		110%	56	164	20.25	8%	22	
Vinyl chloride	21.49	0.50	20.00		107%	63	134	21.67	1%	20	
Xylenes, Total	61.02	3.0	60.00		102%	70	130	61.02	0%	20	
4-Bromofluorobenzene	43.05	N/A	50.00		86%	70	130				
Dibromofluoromethane	44.35	N/A	50.00		89%	70	130				
1,2-Dichloroethane-d4	44.38	N/A	50.00		89%	70	130				
Toluene-d8	43.03	N/A	50.00		86%	70	130				

TRANSWEST GEOCHEM

Date: 05-Aug-07

License No. AZM133/AZ0133

CLIENT: SCS Engineers
Work Order: 0707679
Project: Pioneer Paint/10204058.06

QC SUMMARY REPORT

Blank Spike Duplicate

Analyte	Result	PQL	SPK value	SPK Ref Val	% Rec	Low Limit	High Limit	RPD Ref Val	% RPD	RPD Limit	Qual
Sample ID: **LCSD**	Batch ID: R70730A			Test Code: SW8260B				Date Analyzed: 07/30/07 10:35			
				Units µg/L				Date Prepared: N/A			
Acetone	22.18	20	20.00		111%	35	179	28.09	24%	37	
Benzene	17.40	0.50	20.00		87%	70	130	17.94	3%	20	
Bromobenzene	18.21	1.5	20.00		91%	70	130	18.84	3%	20	
Bromochloromethane	17.95	0.50	20.00		90%	70	130	18.58	3%	20	
Bromodichloromethane	18.57	0.50	20.00		93%	70	130	19.11	3%	20	
Bromoform	22.61	1.0	20.00		113%	70	130	23.3	3%	20	
Bromomethane	18.48	5.0	20.00		92%	61	132	19.03	3%	24	
2-Butanone	20.28	5.0	20.00		101%	61	144	22.61	11%	24	
n-Butylbenzene	21.85	2.5	20.00		109%	70	130	22.01	1%	20	
sec-Butylbenzene	21.81	1.5	20.00		109%	67	128	22.34	2%	20	
tert-Butylbenzene	21.36	2.5	20.00		107%	70	130	21.88	2%	20	
Carbon disulfide	16.83	0.50	20.00		84%	60	155	17.71	5%	20	
Carbon tetrachloride	19.42	0.50	20.00		97%	70	130	20.49	5%	20	
Chlorobenzene	19.03	0.50	20.00		95%	70	130	19.72	4%	20	
Dibromochloromethane	21.10	0.50	20.00		106%	70	130	21.63	2%	20	
Chloroethane	18.06	5.0	20.00		90%	70	130	18.56	3%	21	
Chloroform	17.64	0.50	20.00		88%	70	130	18.32	4%	20	
Chloromethane	13.31	5.0	20.00		67%	47	126	13.54	2%	20	
2-Chlorotoluene	18.97	1.5	20.00		95%	70	130	19.59	3%	20	
4-Chlorotoluene	19.40	2.0	20.00		97%	70	130	20.09	3%	20	
1,2-Dibromo-3-chloropropane	23.61	2.0	20.00		118%	66	124	24.21	3%	20	
1,2-Dibromoethane	19.44	0.50	20.00		97%	70	130	19.95	3%	20	
Dibromomethane	18.39	0.50	20.00		92%	70	130	18.88	3%	20	
1,2-Dichlorobenzene	19.97	1.5	20.00		100%	70	130	20.38	2%	20	
1,3-Dichlorobenzene	19.69	1.5	20.00		98%	70	130	20.14	2%	20	
1,4-Dichlorobenzene	19.40	1.5	20.00		97%	70	130	19.86	2%	20	
Dichlorodifluoromethane	11.65	2.0	20.00		58%	18	138	12.15	4%	20	
1,1-Dichloroethane	17.71	1.0	20.00		89%	70	130	18.33	3%	20	
1,2-Dichloroethane	17.93	1.0	20.00		90%	70	130	18.21	2%	20	
1,1-Dichloroethene	18.11	0.50	20.00		91%	70	130	18.92	4%	20	
cis-1,2-Dichloroethene	17.97	0.50	20.00		90%	70	130	18.52	3%	20	
trans-1,2-Dichloroethene	18.00	0.50	20.00		90%	70	130	18.64	3%	20	
1,2-Dichloropropane	17.79	0.50	20.00		89%	70	130	18.33	3%	20	
1,3-Dichloropropane	17.99	1.0	20.00		90%	70	130	18.36	2%	20	
2,2-Dichloropropane	19.39	0.50	20.00		97%	64	145	20.93	8%	20	
1,1-Dichloropropene	18.65	1.0	20.00		93%	70	130	19.5	4%	20	
cis-1,3-Dichloropropene	20.15	1.0	20.00		101%	70	130	20.68	3%	20	
trans-1,3-Dichloropropene	22.77	0.50	20.00		114%	70	130	23.35	3%	20	
Ethylbenzene	19.44	2.0	20.00		97%	70	130	20.22	4%	20	
Hexachlorobutadiene	25.80	5.0	20.00		129%	69	149	26.14	1%	20	
2-Hexanone	20.90	5.0	20.00		105%	68	131	22.66	8%	20	
Iodomethane	18.40	2.0	20.00		92%	61	162	19.12	4%	20	
Isopropylbenzene	24.69	2.5	20.00		123%	70	130	25.45	3%	20	

TRANSWEST GEOCHEM

Date: 05-Aug-07

License No. AZM133/AZ0133

CLIENT: SCS Engineers
Work Order: 0707679
Project: Pioneer Paint/10204058.06

QC SUMMARY REPORT

Blank Spike Duplicate

Analyte	Result	PQL	SPK value	SPK Ref Val	% Rec	Low Limit	High Limit	RPD Ref Val	% RPD	RPD Limit	Qual
4-Isopropyltoluene	22.51	1.5	20.00		113%	70	130	22.86	2%	20	
Methylene chloride	17.12	3.0	20.00		86%	70	130	17.83	4%	20	
4-Methyl-2-pentanone	20.08	5.0	20.00		100%	70	130	20.27	1%	20	
Methyl tert-butyl ether	18.64	2.0	20.00		93%	70	130	19.31	4%	20	
Naphthalene	21.84	5.0	20.00		109%	66	139	22.32	2%	25	
n-Propylbenzene	20.82	2.0	20.00		104%	70	130	21.44	3%	20	
Styrene	22.12	1.0	20.00		111%	70	130	22.84	3%	20	
1,1,1,2-Tetrachloroethane	20.68	0.50	20.00		103%	70	130	21.24	3%	20	
1,1,2,2-Tetrachloroethane	19.26	0.50	20.00		96%	70	130	19.56	2%	20	
Tetrachloroethene	19.78	0.50	20.00		99%	70	130	20.61	4%	20	
Toluene	18.05	3.0	20.00		90%	70	130	18.58	3%	20	
1,2,3-Trichlorobenzene	26.31	5.0	20.00		132%	66	143	26.93	2%	20	
1,2,4-Trichlorobenzene	23.94	5.0	20.00		120%	69	133	24.46	2%	20	
1,1,1-Trichloroethane	18.58	0.50	20.00		93%	70	130	19.12	3%	20	
1,1,2-Trichloroethane	18.35	0.50	20.00		92%	70	130	18.65	2%	20	
Trichloroethene	18.55	0.50	20.00		93%	70	130	19.24	4%	20	
Trichlorofluoromethane	17.40	2.0	20.00		87%	72	138	18.23	5%	20	
1,2,3-Trichloropropane	17.65	1.0	20.00		88%	70	130	18.29	4%	20	
1,2,4-Trimethylbenzene	20.61	2.0	20.00		103%	70	130	21.23	3%	20	
1,3,5-Trimethylbenzene	21.11	1.5	20.00		106%	70	130	21.74	3%	20	
Vinyl acetate	18.72	5.0	20.00		94%	56	164	18.97	1%	22	
Vinyl chloride	17.69	0.50	20.00		88%	63	134	17.8	1%	20	
Xylenes, Total	60.46	3.0	60.00		101%	70	130	62.12	3%	20	
4-Bromofluorobenzene	45.88	N/A	50.00		92%	70	130				
Dibromofluoromethane	43.32	N/A	50.00		87%	70	130				
1,2-Dichloroethane-d4	40.28	N/A	50.00		81%	70	130				
Toluene-d8	42.88	N/A	50.00		86%	70	130				

TRANSWEST GEOCHEM

Sample Receipt Checklist

Client Name: SCS Engineers

Date and Time Received: 7/26/07 15:40

Work Order Number: 0707679

Received by: Keith Kowalski

Checklist completed by: Keith K. 7/26/07
Signature / Date

Logged In by: _____
Initials / Date

Matrix: AQ

Carrier Name: Client

Reviewed by: CM
Initials / Date

				COMMENTS
Shipping container/cooler in good condition?	Yes ☑	No ☐	Not Present ☐	
Custody seals intact on shipping container/cooler?	Yes ☐	No ☐	Not Present ☑	
Custody seals intact on sample bottles?	Yes ☐	No ☐	Not Present ☑	
Chain of custody present?	Yes ☑	No ☐		
Chain of custody signed when relinquished and received?	Yes ☑	No ☐		
Chain of custody agrees with sample labels?	Yes ☑	No ☐		
Samples in proper container/bottle?	Yes ☑	No ☐	N/A ☐	
Sample containers intact?	Yes ☑	No ☐		
Sufficient sample volume for indicated test?	Yes ☑	No ☐		
All samples received within holding time?	Yes ☑	No ☐		
Container/Temp Blank temperature in compliance?	Yes ☑	No ☐	Temp: 4.2°C	
Water – VOA vials have zero headspace?	Yes ☑	No ☐	N/A ☐	
Water – pH acceptable upon receipt?	Yes ☐	No ☐	N/A ☑	
Water – Sulfides present in Cyanide samples?	Yes ☐	No ☐	N/A ☑	

Adjusted ? _____ Checked by: _____

Client contacted: _____ Date contacted: _____ Person contacted: _____

Contacted by: _____ Regarding: _____

Corrective Action: _____

Storage Location: V-2

TRANSWEST GEOCHEM

Sample Receipt Checklist

Client Name: SCS Eng

Date and Time Received: 7-30-07 1122

Work Order Number: G707679

Checked by: L

Checklist completed by: [signature] 7-30-07
Signature / Date

Logged In by: lm 7/30/07
Initials / Date

Matrix: AQ

Carrier Name: Client (TGI) _____

Reviewed by: CM
Initials / Date

				COMMENTS
Shipping container/cooler in good condition?	Yes ☒	No ☐	Not Present ☐	
Custody seals intact on shipping container/cooler?	Yes ☐	No ☐	Not Present ☒	
Custody seals intact on sample bottles?	Yes ☐	No ☐	Not Present ☒	
Chain of custody present?	Yes ☒	No ☐		
Chain of custody signed when relinquished and received?	Yes ☒	No ☐		
Chain of custody agrees with sample labels?	Yes ☒	No ☐		
Samples in proper container/bottle?	Yes ☒	No ☐		
Sample containers intact?	Yes ☒	No ☐		
Sufficient sample volume for indicated test?	Yes ☒	No ☐		
All samples received within holding time?	Yes ☒	No ☐		
Container/Temp Blank temperature in compliance?	Yes ☒	No ☐	Temp: 3.6	Sampled < 2hrs ☐
Water – VOA vials have zero headspace?	Yes ☒	No ☐	N/A ☐	
Water – pH acceptable upon receipt?	Yes ☐	No ☐	N/A ☒	Checked by: _____
Water – Sulfides present in Cyanide samples?	Yes ☐	No ☐	N/A ☒	
Samples considered Drinking Water for metal analysis?	Yes ☐	No ☐	N/A ☒	

Client contacted: _____ Date contacted: _____ Person contacted: _____

Contacted by: _____ Regarding: _____

Corrective Action: _____

TRANSWEST GEOCHEM

3725 E. Atlanta Ave.
Phoenix, Arizona 85040
Phone: (602) 437-0330
Fax: (602) 437-0660

3860 S. Palo Verde Rd., Ste. 301
Tucson, Arizona 85714
Phone: (520) 573-1061
Fax: (520) 573-1063

Chain of Custody

TGI Work Order No: 0707679

Date 7/26/07 Page 1 of 1

Project Manager:	PAT HARTSHORNE	Bill To:	SAME
Client Name:	SCS ENGINEERS	Company:	
Address:	2410 W RUTHRAUFF RD, STE 110	Address:	
City, State, Zip:	TUCSON AZ 85705	City, State, Zip:	
Phone:	5206961617 Fax: 5206961618	Phone:	Fax:

P.O. No.:	PNR
Project Name:	PIONEER PAINT
Project Number:	10204058.06

SAMPLE RECEIPT

Temperature:	4.2°C	Ice:	
Received Intact:	Yes No N/A	Absent Present	
Custody Seals:	Yes No N/A	Wet Blue	
Total No. of Containers:	4	Sampled <2 hrs ago	

ANALYSIS REQUEST

Sample Identification	Matrix	Date Sampled	Time Sampled	Lab ID	No. of Containers	TPH, (8015AZR.1)	BTEX (8021B)	Volatile Organics GCMS (624/8260B)	SDWA Volatiles, (524.2)	Semi-Volatile Organics GCMS (625/8270)	Organochlorine Pesticides (608/8081)	PCB's, (8082)	PAH, EPA (8310)	8 RCRA Metals	Comments
B3-W	Aq	7/26/07	1401	01	3			X							Need results by Aug 9 — email to P. Hartshorne + Brad Johnston (602224054
Trip Blank				02	1			X							

Relinquished by: (Signature)	(Print Name)	Received by: (Signature)	(Print Name)	Date / Time
1 [signature]	PATRICIA M. HARTSHORNE	[signature]	Keith Konola	7/26/07 1540
2 [signature]	Keith Konola		~~EXPRESS~~ AZ Shuttle	7/30/07 09:00
3	AZ Shuttle	[signature]	R. Floyd	7/30/07 1122

3-6-06

White copy to TGI, Yellow copy for final report, Pink copy to sampler

Revised: 3/6/06