Environmental Consultants
and Contractors

2410 W. Ruthrauff Road
Suite 110
Tucson, AZ 85705

520 696-1617
FAX 520 696-1618
www.scsengineers.com

SCS ENGINEERS

May 21, 2008
File No. 10204058.18

Mr. David Barraza
City of Tucson Environmental Services
100 North Stone Avenue, 2nd Floor
Tucson, Arizona 85701

Subject: Surface Soil Sampling Report
Former Flint Oil Property
500 West Simpson Street
Tucson, Arizona

Dear Mr. Barraza:

SCS Engineers (SCS) is pleased to submit this letter report summarizing the results of surface soil sampling performed at the former Flint Oil property located at 500 West Simpson Street in Tucson, Arizona. Former bulk distributors of fuel, oil, and associated products businesses operated on the site from about 1925 to 2007. The purpose of the sampling was to investigate the nature and extent of potential impacts to surface soil associated with areas of observed staining, former drum storage areas, former fuel or other product fill or dispenser locations, vehicle maintenance garages, areas adjacent to the warehouse platform, runoff areas, and locations of aboveground storage tanks (ASTs) and associated equipment. At the time of the sampling investigation, the site was no longer occupied and the ASTs and other equipment had been removed from the site. A Site Location Map and Sample Location Map are provided as Figures 1 and 2 in Attachment 1 and site photographs are included in Attachment 2.

SOIL SAMPLING METHODOLOGY

Ms. Patricia Hartshorne, RG marked the locations for sample collection on the site based on field observations of staining or other visible impacts and knowledge of previous areas of hazardous material storage at the site. Ms. Hartshorne and Mr. Stephen James of SCS collected soil samples on the site on February 5, 2008. A description of the sample locations is provided below.

Sample Location Descriptions

Sample ID	Description
FL-1-S	Former UST pump area
FL-2-S	Stained area at former ASTs location adjacent to elevated concrete platform
FL-3-S	Possible former dispenser area
FL-4-5	Excavation at former dispenser location north of loading rack (5 feet below ground surface)
FL-5-S	East of former loading rack
FL-6-5	Excavation at former dispenser location south of loading rack (5 feet below ground surface)
FL-7-S	Former drum storage area at southeast corner of elevated platform

Sample Location Descriptions

Sample ID	Description
FL-8-S	Former drum storage area east of the storage garage
FL-9-S	Adjacent to west side of the storage garage where drainage from the garage would flow
FL-10-S	Former material storage area southwest of the vehicle maintenance garage
FL-11-S	Adjacent to the east side of the maintenance garage where drainage from the garage would flow
FL-12-S	Adjacent to the north side of the maintenance garage
FL-14-S	Adjacent to west side of concrete pad south of shop building, dried paint residues
FL-15-S	Solvent AST piping and pump area east of ASTs #8 and 9
FL-16-S	East of former solvent ASTs #8 and 9
FL-17-S	Fuel AST pump and piping area near former leaking pump
FL-18-S	North of fuel AST fill ports
FL-19-S	North of fuel ASTs containment wall
FL-20-S	North of fuel AST #6
FL-21-S	Between fuel ASTs #3 and 4
FL-22-S	North of AST #2
FL-23-S	North of ASTs #1A and 1B
FL-24-S	South of fuel AST containment area in "Galvan's Park"
FL-25-S	South of fuel AST containment area in "Galvan's Park"

A total of 24 grab soil samples were collected directly into clean decontaminated brass sampling sleeves and sealed with Teflon™, aluminum foil, and plastic end caps. Each sample was labeled with a unique identification code indicating the type of sample and location number. The sample was then placed into a sample cooler with ice pending delivery to the laboratory. All but two of the samples were collected from surface soil (up to 6 inches deep); samples FL-4-5 and FL-6-5 were collected from existing excavations located at the former locations of dispensers at the north and south sides of the former loading rack.

LABORATORY ANALYSES

The collected samples were transported to Transwest Geochem, Inc. (TGI) for analysis. The laboratory is certified under Arizona Department of Health Services (ADHS) laboratory license number AZ0133/AZ0667. Chain of custody documentation was maintained.

Samples were analyzed for petroleum hydrocarbons (C_{10}-C_{32}) using ADHS Method 8015AZ, volatile organic compounds (VOCs) using EPA Method 8260B, semi-volatile organic compounds (SVOCs) using EPA Method 8270C, polynuclear aromatic hydrocarbons (PAHs) using EPA Method 8310, and eight RCRA metals using EPA Methods 6010B/7471A. The samples to be analyzed for VOCs were extracted within 72 hours of collection.

RESULTS AND CONCLUSIONS

Compounds detected in the samples included hydrocarbons; the PAHs benzo[a]pyrene, benzo[b]fluoranthene, benzo[g,h,i]perylene, chrysene, fluoranthene, indeno[1,2,3-cd]pyrene, and pyrene; and the metals arsenic, barium, cadmium, chromium, lead, and mercury. VOCs and SVOCs were not detected at concentrations exceeding the laboratory reporting limits in the soil samples.

Seven of the samples had concentrations of chemicals that exceeded the current Arizona Residential Soil Remediation Levels (RSRLs) or Non-Residential Soil Remediation Levels (NRSRLs). The RSRLs were exceeded in three of the samples for benzo[a]pyrene, in two of the samples for lead, and in three of the samples for arsenic. The NRSRLs were exceeded in one of the samples for lead and in three of the samples for arsenic (Note: the RSRL and NRSRL for arsenic are the same concentration). In addition, two samples exceeded the groundwater protection limit (GPL) for lead.

Figure 3 in Attachment 1 shows the sample locations and results. Table 1 in Attachment 3 provides a detailed summary of the laboratory analytical results. The complete laboratory reports are included in Attachment 4.

RECOMMENDATIONS

Based on the above results, SCS recommends collection of an additional 24 surface soil samples to better define the lateral extent of chemical concentrations that exceed the RSRLs, NRSRLs, and GPLs; the proposed sample locations are shown on Figure 4 in Attachment 1. Once the lateral extent is defined, SCS recommends collection of approximately seven shallow sub-surface soil samples (1 to 2 feet below grade) at the surface soil locations with the highest concentrations of chemicals in order to define the vertical extent of contamination.

CLOSING

SCS Engineers appreciates the opportunity to assist you with this project. Should you have any questions regarding this report, please contact Ms. Hartshorne at (520) 696-1617.

Sincerely,

Patricia M. Hartshorne, RG
Senior Project Geologist

David F. Laney, CHMM
Manager of Environmental Services
SCS ENGINEERS

PMH/DFL:pmh
C:\Documents and Settings\Pat Hartshorne\My Documents\SCS Data\Projects\204058.18 COT Flint Oil Phase II ESA\Surface Soil Sampling\Report - Surface Sampling\Flint Surface Soil Results Letter Final.doc

ATTACHMENT 1

FIGURES

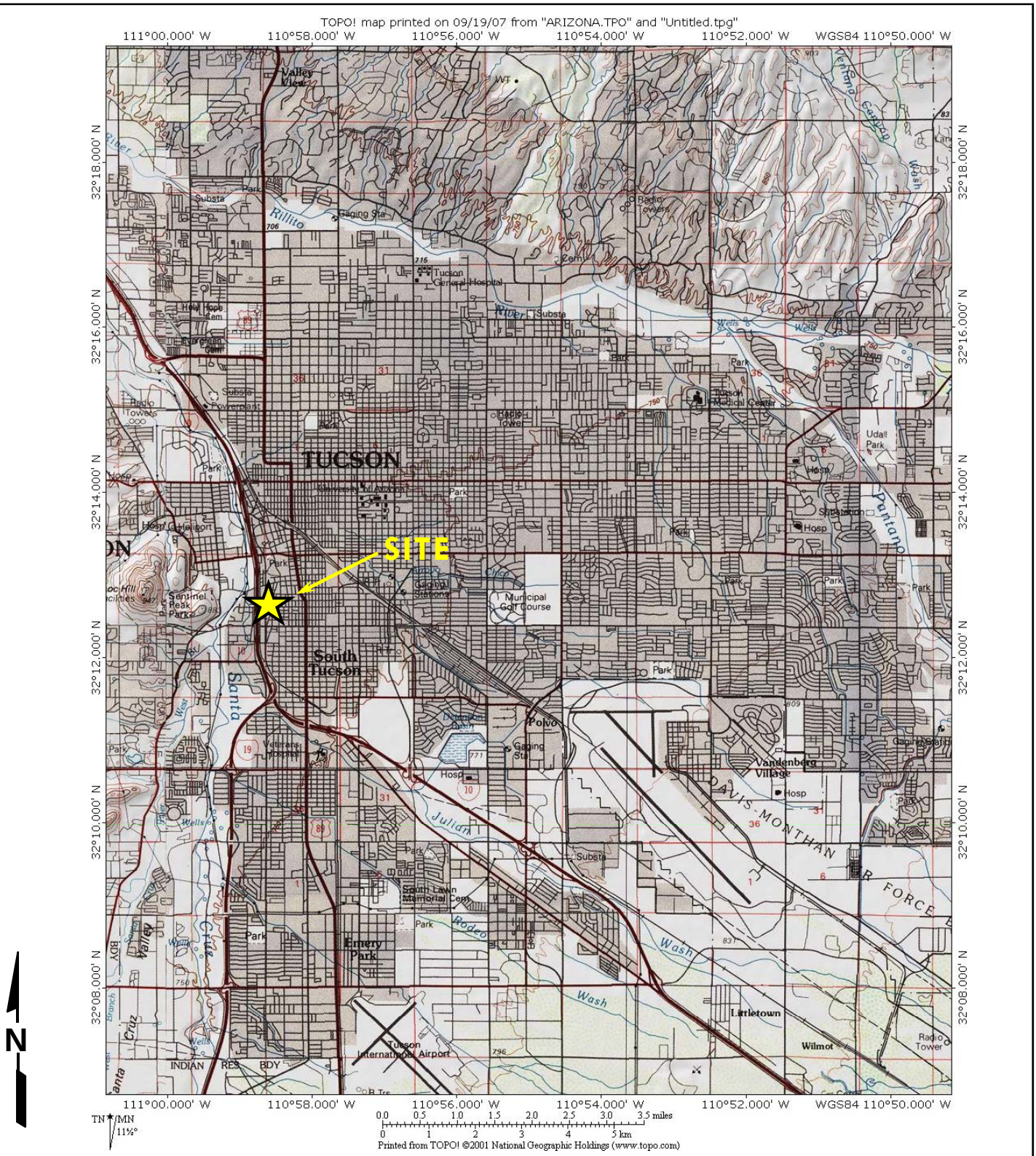

Source: TOPO! Map printed from "ARIZONA.TPO"

Disclaimer: This figure is based on available data. Actual conditions may differ. All locations and dimensions are approximate.

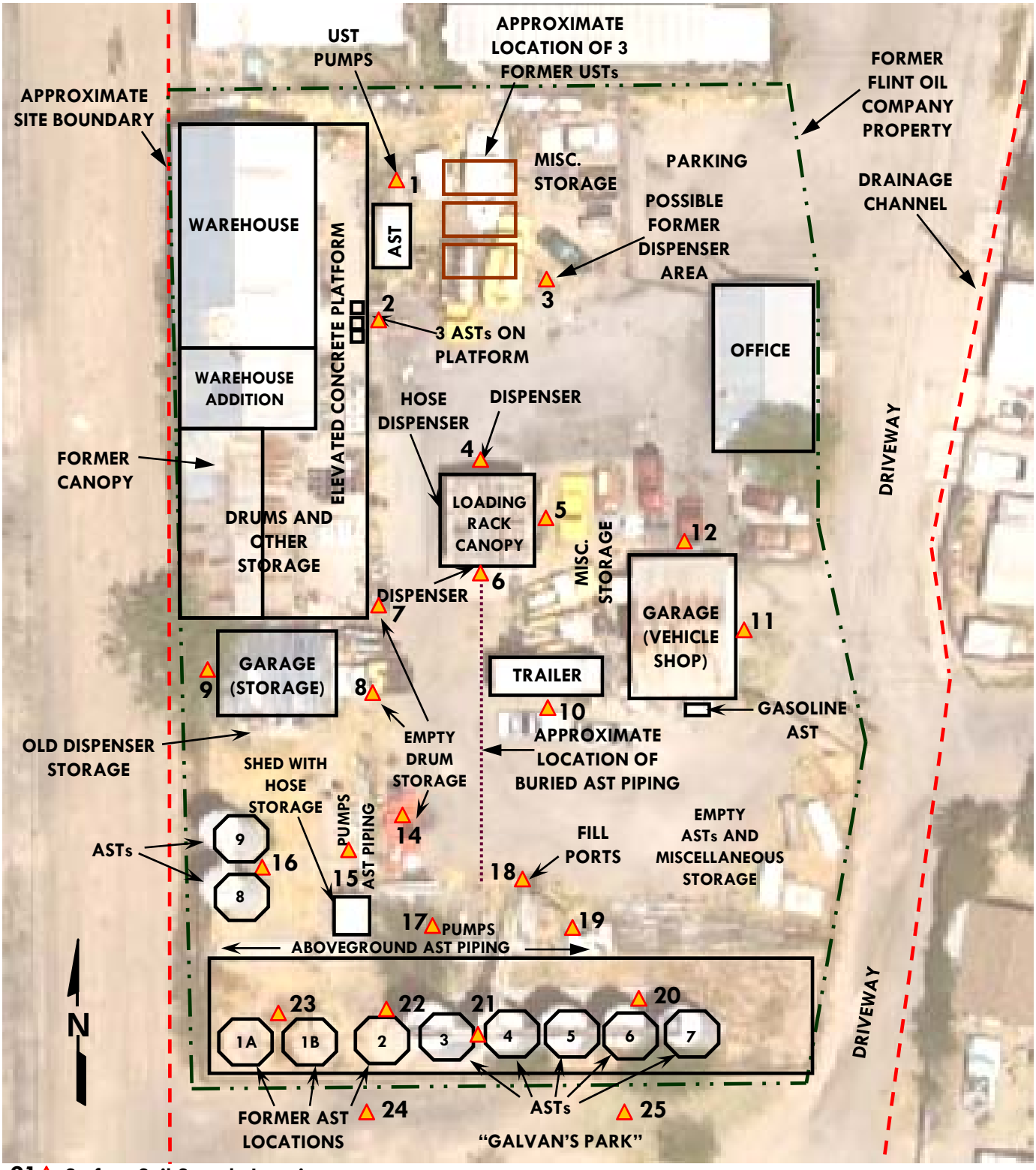

Source: City of Tucson Department of Transportation web site, 2005

Disclaimer: This figure is based on available data. Actual conditions may differ. All locations and dimensions are approximate.

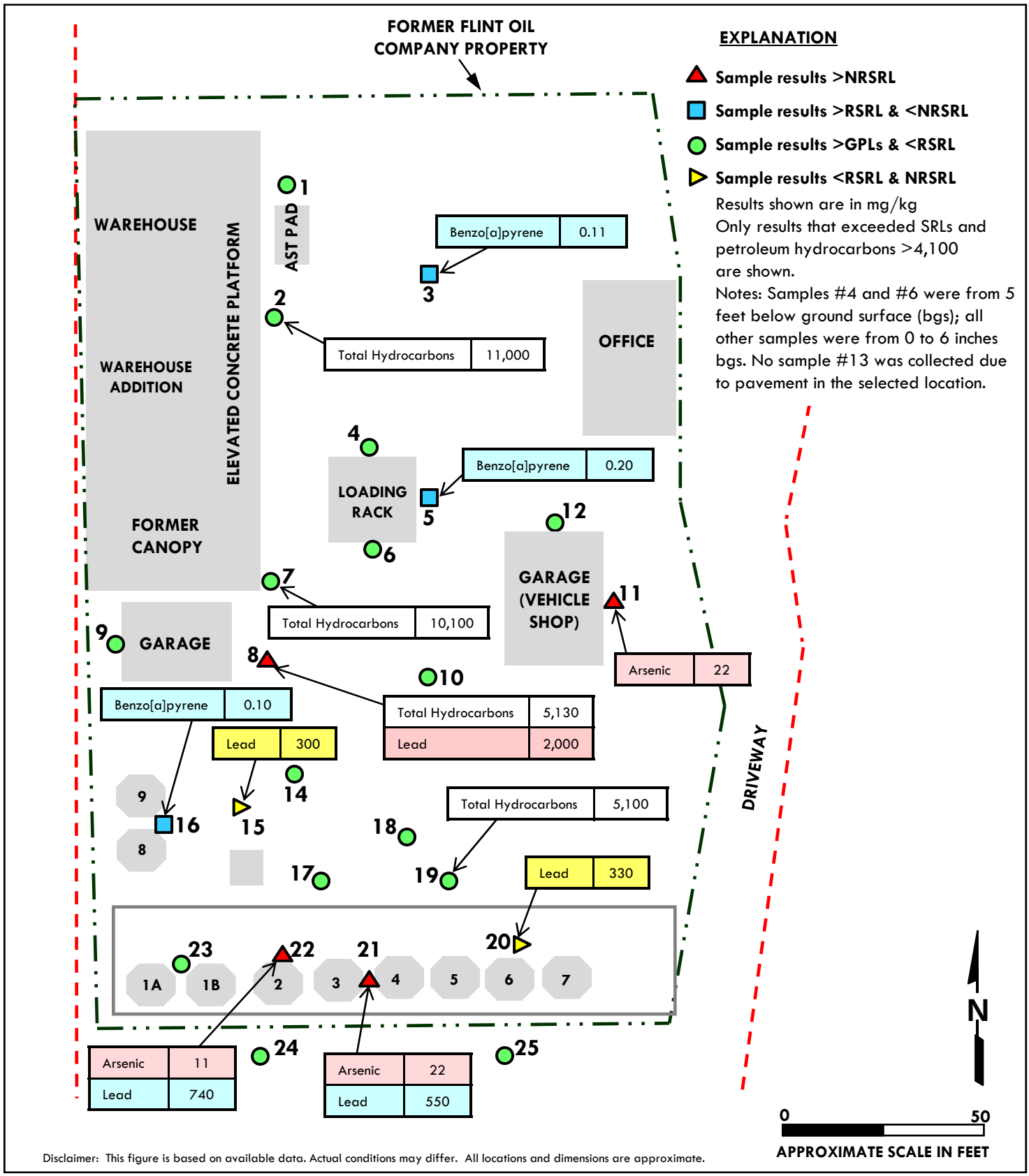
FORMER FLINT OIL COMPANY PROPERTY
EXPLANATION
Sample results >NRSRL
Sample results >RSRL & <NRSRL
Sample results >GPLs & <RSRL
Sample results <RSRL & NRSRL
Results shown are in mg/kg
Only results that exceeded SRLs and petroleum hydrocarbons >4,100 are shown.
Notes: Samples #4 and #6 were from 5 feet below ground surface (bgs); all other samples were from 0 to 6 inches bgs. No sample #13 was collected due to pavement in the selected location.
WAREHOUSE
WAREHOUSE ADDITION
ELEVATED CONCRETE PLATFORM
FORMER CANOPY
AST PAD
OFFICE
LOADING RACK
GARAGE (VEHICLE SHOP)
GARAGE
DRIVEWAY
Benzo[a]pyrene 0.11
Total Hydrocarbons 11,000
Benzo[a]pyrene 0.20
Total Hydrocarbons 10,100
Arsenic 22
Benzo[a]pyrene 0.10
Lead 300
Total Hydrocarbons 5,130
Lead 2,000
Total Hydrocarbons 5,100
Lead 330
Arsenic 11
Lead 740
Arsenic 22
Lead 550
N
0
50
APPROXIMATE SCALE IN FEET
Disclaimer: This figure is based on available data. Actual conditions may differ. All locations and dimensions are approximate.

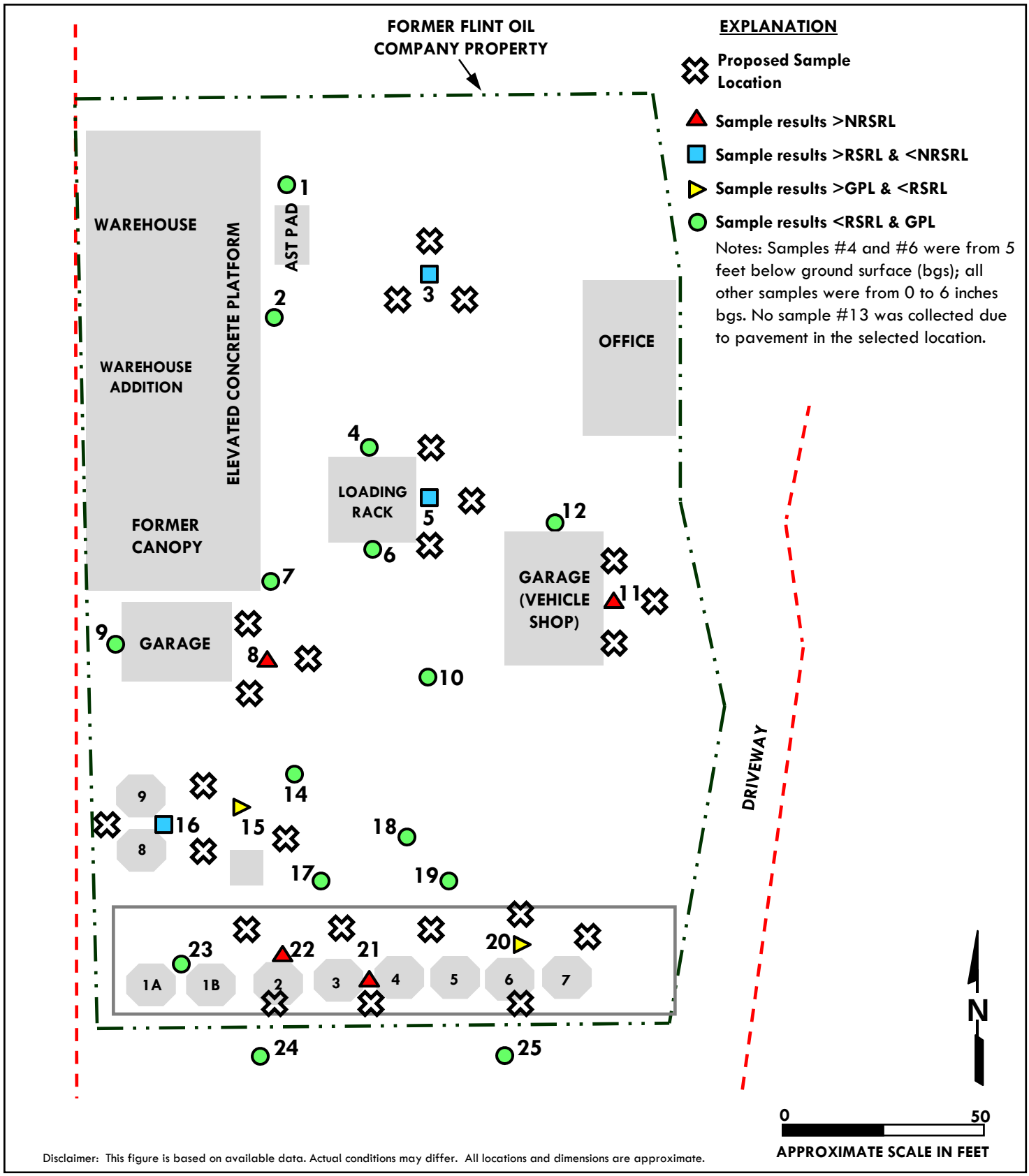

10204058.18

City of Tucson Environmental Services
Former Flint Oil Property
500 West Simpson Street
Tucson, Arizona

Figure 4
Proposed Sample Locations Map

ATTACHMENT 2

PHOTOGRAPHS

Area east of the site warehouse in the general area of Sample locations #1, 2, and 3; view to the west.

Former loading rack location. Samples #4 and 6 were collected from excavations at former dispenser locations north and south of the structure and Sample #5 was collected from surface soil east of the structure; view to the southwest.

Location of Sample #7 at the southeast corner of the elevated concrete platform; view to the northwest.

Locations of Samples #8 and 9 east and west of the former storage garage; view to the northwest.

Locations of Samples #10, 11, and 12 southwest, north, and east of the vehicle maintenance garage; view to the east.

Location of Sample #14 in former drum storage area; view to the north.

Location of Sample #15 in former AST pump and piping area, view to the north.

Location of Sample #16 between former solvent ASTs; view to the west.

Location of Sample #17 in former AST pump and piping area; view to the west.

Location of Sample #18 in the former AST fill ports area; view to the south.

Location of Sample #19 in the former AST area; view to the south.

Location of Sample #20 in the former fuel AST area; view to the south.

Location of Sample #21 between former fuel ASTs; view to the south.

Location of Sample #22 in former fuel ASTs area; view to the southwest.

Location of Sample #23 in former fuel ASTs area; view to the southwest.

Location of Samples #24 and 25 in "Galvan's Park" area south of AST containment; view to the east.

ATTACHMENT 3

TABLE

TABLE 1. SUMMARY OF SOIL SAMPLE LABORATORY ANALYTICAL RESULTS

SAMPLE ID	SAMPLE DATE	SAMPLE DEPTH	HYDROCARBONS (8015AZ)				PAH (8310)							METALS (6010B/7471A)						
			C6-C10 GRO	C10-C22 DRO	C22-C32 ORO	C10-C32 SRL	Benzo[a] pyrene	Benzo[b] fluoranthene	Benzo[g,h,i] perylene	Chrysene	Fluor-anthene	Indeno[1,2,3-cd]pyrene	Pyrene	As	Ba	Cd	Cr[1]	Cr[2]	Pb	Hg
FL-1-S	2/5/08	S	24	220	1,400	1,620	<0.20	<0.80	<0.80	<0.80	<0.80	<0.40	<0.80	7.0	91	1.7	7.5	NA	27	<0.083
FL-2-S	2/5/08	S	<200	1100	9,900	11,000	<0.20	<0.80	<0.80	<0.80	<0.80	<0.40	<0.80	<5.0	110	2.2	11	NA	61	<0.083
FL-3-S	2/5/08	S	<20	80	180	260	0.11	<0.40	<0.40	<0.40	<0.40	0.50	<0.40	<5.0	49	<1.0	<5.0	NA	32	<0.083
FL-4-5	2/5/08	5 ft	<20	<30	<100	<130	<0.010	<0.040	<0.040	<0.040	<0.040	<0.020	<0.040	5.7	110	<1.0	9.1	NA	38	<0.083
FL-5-S	2/5/08	S	<20	41	160	201	0.20	0.22	0.20	<0.20	0.32	0.29	0.39	5.3	97	<1.0	7.0	NA	53	<0.083
FL-6-5	2/5/08	5 ft	<20	140	<100	140	<0.010	<0.040	<0.040	<0.040	<0.040	<0.020	<0.040	7.1	130	<1.0	7.4	NA	12	<0.083
FL-7-S	2/5/08	S	<200	1,100	9,000	10,100	<0.20	<0.80	<0.80	<0.80	<0.80	<0.40	<0.80	5.9	100	1.3	14	NA	200	<0.083
FL-8-S	2/5/08	S	<100	530	4,600	5,130	0.056	<0.080	0.12	<0.080	<0.080	0.11	<0.080	5.8	190	2.5	15	NA	2,000	<0.083
FL-9-S	2/5/08	S	<100	<150	<500	<650	<0.10	<0.40	<0.40	<0.40	<0.40	<0.20	<0.40	6.5	130	1.5	11	NA	70	<0.083
FL-10-S	2/5/08	S	<100	<150	<500	<650	<0.20	<0.80	<0.80	<0.80	<0.80	<0.40	<0.80	5.3	120	<1.0	13	NA	110	0.16
FL-11-S	2/5/08	S	<100	<150	<500	<650	<0.050	<0.20	<0.20	<0.20	<0.20	<0.10	<0.20	22	98	<1.0	34	<0.50	180	0.41
FL-12-S	2/5/08	S	<200	<300	1,400	1,400	<0.20	<0.80	<0.80	<0.80	<0.80	<0.40	<0.80	5.9	92	1.6	8.5	NA	210	9.9
FL-14-S	2/5/08	S	<200	<300	<1000	<1300	<0.10	<0.40	<0.40	<0.40	<0.40	<0.20	<0.40	<5.0	78	<1.0	5.7	NA	100	<0.083
FL-15-S	2/5/08	S	<20	250	<100	250	<0.10	<0.40	<0.40	<0.40	<0.40	<0.20	<0.40	7.8	130	2.7	25	NA	300	<0.083
FL-16-S	2/5/08	S	<20	<30	<100	<130	0.10	<0.40	<0.40	<0.40	<0.40	<0.20	<0.40	6.7	130	1.5	11	NA	230	0.11
FL-17-S	2/5/08	S	<20	460	780	1,240	<0.10	<0.40	<0.40	<0.40	<0.40	<0.20	<0.40	5.4	130	1.5	8.8	NA	210	<0.083
FL-18-S	2/5/08	S	<20	300	350	650	<0.10	<0.40	<0.40	<0.40	<0.40	<0.20	<0.40	<5.0	84	<1.0	5.2	NA	91	<0.083
FL-19-S	2/5/08	S	<20	3,300	1,800	5,100	<0.20	<0.80	<0.80	<0.80	<0.80	<0.40	<0.80	5.6	89	<1.0	5.5	NA	55	<0.083
FL-20-S	2/5/08	S	<20	46	140	186	<0.10	<0.40	<0.40	<0.40	<0.40	<0.20	<0.40	8.7	180	1.6	14	NA	330	0.15
FL-21-S	2/5/08	S	<20	64	<100	<130	<0.10	<0.40	<0.40	<0.40	<0.40	<0.20	<0.40	22	130	1.2	12	NA	550	<0.083
FL-22-S	2/5/08	S	<20	50	<100	<130	<0.10	<0.40	<0.40	<0.40	<0.40	<0.20	<0.40	11	190	1.2	22	NA	740	<0.083
FL-23-S	2/5/08	S	<20	<30	<100	<130	0.010	<0.040	<0.040	<0.040	<0.040	0.029	<0.040	8.2	170	<1.0	11	NA	120	0.10
FL-24-S	2/5/08	S	<20	61	<100	<130	0.027	0.040	<0.040	<0.040	<0.040	0.043	0.066	6.2	85	<1.0	8.5	NA	130	<0.083
FL-25-S	2/5/08	S	<100	<150	<500	<650	0.060	0.079	0.077	0.056	0.061	0.10	0.050	6.7	150	1.0	11	NA	74	<0.083
RSRL (10^{-6} Risk)			none	none	none	none	0.069	0.69	none	68	none	0.69	none	10	none	none	none	30	none	none
RSRL (10^{-5} Risk)			none	none	none	none	0.69	6.9	none	680	none	6.9	none	10	none	none	none	none	none	none
RSRL (Non-carcinogen)			none	none	none	none	none	none	none	none	2,300	none	2,300	10	15,000	39	none	none	400	23
NRSRL			none	none	none	none	2.1	21	none	2,000	22,000	21	29,000	10	170,000	510	none	65	800	310
GPL			none	none	none	none	none	none	none	none	none	none	none	290	12,000	29	590	none	290	12

Notes:
Only compounds with detected concentrations are shown
All sample results are in milligrams per kilogram (mg/kg)
NA = Not analyzed
FL-1, FL-2, etc. in the Sample ID denotes the sample location number and the -S or -5 denotes the sample depth (surface or five feet).
C10-C22 DRO = Carbon range of diesel fuel petroleum hydrocarbons
C22-C32 DRO = Carbon range of oil petroleum hydrocarbons
C10-C32 SRL = Carbon range of former Arizona Soil Remediation Level for petroleum hydrocarbons
PAH = Polynuclear Aromatic Hydrocarbons
RSRL = Residential Soil Remediation Level
NRSRL = Non-Residential Soil Remediation Level
GPL = Groundwater Protection Level
none = There is no Arizona SRL or GPL for this compound
Highlighted sample results exceed the RSRLs or NRSRLs
There is no sample #13 because the selected location was surfaced with pavement.

As = Arsenic
Ba = Barium
Cd = Cadmium
Cr[1] = Total Chromium
Cr[2] = Chromium VI
Pb = Lead
Hg = Mercury

ATTACHMENT 4

LABORATORY ANALYTICAL REPORTS

TRANSWEST GEOCHEM

February 26, 2008

Pat Hartshorne
SCS Engineers
2410 W. Ruthrauff Rd., Suite 110
Tucson, AZ 85705

RE: FLINT/10204058.18
Work Order No.: 08020059

Dear Pat,

Transwest Geochem, Inc. received 24 samples on 2/05/08. The results of the analyses are presented in the following report.

The Case Narrative of this report addresses any Quality Control and/or Quality Assurance issues associated with this Work Order.

If you have any questions regarding these test results, please feel free to call us at (602) 437-0330.

Sincerely,

Skip Harden
Project Manager

ADHS License No. AZM133/AZ0133

3725 E. Atlanta Avenue • Phoenix, Arizona 85040 • (602) 437-0330 • (800) 927-5183 • Fax (602) 437-0660
3860 S. Palo Verde Rd. • Suite 301 • Tucson, Arizona 85714 • (520) 573-1061 • Fax (520) 573-1063
100% Recycled

Client: SCS Engineers
Work Order: 08020059
Project Name: FLINT
Project Number: 10204058.18

Date Printed: 26-Feb-08

Case Narrative

All method blanks, laboratory spikes, and/or matrix spikes met quality control objectives for the parameters associated with this Work Order except as detailed below or on the Data Qualifier page of this report. Data Qualifiers used in this report are in accordance with ADEQ Arizona Data Qualifiers, Revision 2.0 11/26/2003.

Data qualifiers ("flags") contained within this analytical report have been issued to explain a quality control deficiency, and do not affect the quality (validity) of the data unless noted otherwise in the case narrative.

Analytical Comments for Method EPA 8310, MS/MSD 08020169-01, Batch 15900: S10: Due to matrix interference, the surrogate recovery is above acceptance criteria. The MS/MSD confirms results.

Analytical Comments for Method SW8270C, LCS/LCSD, Batch 15872: N1: The surrogate in a LCS/LCSD were above laboratory acceptance criteria. However, surrogate recoveries in the associated samples were acceptable.

Analytical Comments for Method SW8270C, LCS/LCSD, MS/MSD, Samples 08020059-01, -02, -03, -04 and -05, Batch 15872: N1: Both the LCS/LCSD and MS/MSD recoveries were above the laboratory acceptance criteria. No target analytes were detected in samples.

Analytical Comments for Method SW8270C, LCS/LCSD, Batch 15909: N1: The MS/MSD was not analyzed due to the sample spiked needed a dilution such that the spike calculation did not provide useful information. No target analytes were detected in sample.

Analytical Comments for Method SW8270C, MS 08020059-13, Batch 15886: N1: It appears that that MS sample was not spiked with target compounds during extraction. The LCS/LCSD pair has passing accuracy and precision which satisfies method requirements.

Analytical Comments for Method SW8270C, LCS/LCSD, Batch 15931: N1: The MS/MSD was not analyzed due to the sample spiked needed a dilution such that the spike calculation did not provide useful information. No target analytes were detected in sample.

Analytical Comments for Method SW8270C, Samples 08020059-21 and -24, Batch 15931: N1: The LCS/LCSD recoveries were above the laboratory acceptance criteria and the MS/MSD was not analyzed due to the sample spiked needed a dilution such that the spike calculation did not provide useful information. No target analytes were detected in sample.Samples were received intact and within proper temperature criteria.

3725 E. Atlanta Avenue • Phoenix, Arizona 85040 • (602) 437-0330 • (800) 927-5183 • Fax (602) 437-0660
3860 S. Palo Verde Rd. • Suite 301 • Tucson, Arizona 85714 • (520) 573-1061 • Fax (520) 573-1063
100% Recycled

TRANSWEST GEOCHEM

Date Printed 25-Feb-08
License No. AZM133/AZ0133

CLIENT: SCS Engineers
Project Name: FLINT
Project Number: 10204058.18
Work Order: 08020059

Work Order Sample Summary

Client Sample ID	Lab Sample ID	Test Code	Collection Date	Date Received
FL-1-S	08020059-01A	8015AZ	2/05/08 10:41 AM	2/05/08 02:05 PM
		EPA 8310	2/05/08 10:41 AM	2/05/08 02:05 PM
		SW6010B	2/05/08 10:41 AM	2/05/08 02:05 PM
		SW7471A	2/05/08 10:41 AM	2/05/08 02:05 PM
		SW8260B	2/05/08 10:41 AM	2/05/08 02:05 PM
		SW8270C	2/05/08 10:41 AM	2/05/08 02:05 PM
FL-2-S	08020059-02A	8015AZ	2/05/08 10:50 AM	2/05/08 02:05 PM
		EPA 8310	2/05/08 10:50 AM	2/05/08 02:05 PM
		SW6010B	2/05/08 10:50 AM	2/05/08 02:05 PM
		SW7471A	2/05/08 10:50 AM	2/05/08 02:05 PM
		SW8260B	2/05/08 10:50 AM	2/05/08 02:05 PM
		SW8270C	2/05/08 10:50 AM	2/05/08 02:05 PM
FL-3-S	08020059-03A	8015AZ	2/05/08 10:58 AM	2/05/08 02:05 PM
		EPA 8310	2/05/08 10:58 AM	2/05/08 02:05 PM
		SW6010B	2/05/08 10:58 AM	2/05/08 02:05 PM
		SW7471A	2/05/08 10:58 AM	2/05/08 02:05 PM
		SW8260B	2/05/08 10:58 AM	2/05/08 02:05 PM
		SW8270C	2/05/08 10:58 AM	2/05/08 02:05 PM
FL-4-5'	08020059-04A	8015AZ	2/05/08 11:07 AM	2/05/08 02:05 PM
		EPA 8310	2/05/08 11:07 AM	2/05/08 02:05 PM
		SW6010B	2/05/08 11:07 AM	2/05/08 02:05 PM
		SW7471A	2/05/08 11:07 AM	2/05/08 02:05 PM
		SW8260B	2/05/08 11:07 AM	2/05/08 02:05 PM
		SW8270C	2/05/08 11:07 AM	2/05/08 02:05 PM
FL-5-S	08020059-05A	8015AZ	2/05/08 11:16 AM	2/05/08 02:05 PM
		EPA 8310	2/05/08 11:16 AM	2/05/08 02:05 PM
		SW6010B	2/05/08 11:16 AM	2/05/08 02:05 PM
		SW7471A	2/05/08 11:16 AM	2/05/08 02:05 PM
		SW8260B	2/05/08 11:16 AM	2/05/08 02:05 PM
		SW8270C	2/05/08 11:16 AM	2/05/08 02:05 PM
FL-6-5'	08020059-06A	8015AZ	2/05/08 11:24 AM	2/05/08 02:05 PM
		EPA 8310	2/05/08 11:24 AM	2/05/08 02:05 PM
		SW6010B	2/05/08 11:24 AM	2/05/08 02:05 PM
		SW7471A	2/05/08 11:24 AM	2/05/08 02:05 PM

CLIENT: SCS Engineers
Project Name: FLINT
Project Number: 10204058.18
Work Order: 08020059

Work Order Sample Summary

Client Sample ID	Lab Sample ID	Test Code	Collection Date	Date Received
FL-6-5'	08020059-06A	SW8260B	2/05/08 11:24 AM	2/05/08 02:05 PM
		SW8270C	2/05/08 11:24 AM	2/05/08 02:05 PM
FL-7-S	08020059-07A	8015AZ	2/05/08 11:34 AM	2/05/08 02:05 PM
		EPA 8310	2/05/08 11:34 AM	2/05/08 02:05 PM
		SW6010B	2/05/08 11:34 AM	2/05/08 02:05 PM
		SW7471A	2/05/08 11:34 AM	2/05/08 02:05 PM
		SW8260B	2/05/08 11:34 AM	2/05/08 02:05 PM
		SW8270C	2/05/08 11:34 AM	2/05/08 02:05 PM
FL-8-S	08020059-08A	8015AZ	2/05/08 11:50 AM	2/05/08 02:05 PM
		EPA 8310	2/05/08 11:50 AM	2/05/08 02:05 PM
		SW6010B	2/05/08 11:50 AM	2/05/08 02:05 PM
		SW7471A	2/05/08 11:50 AM	2/05/08 02:05 PM
		SW8260B	2/05/08 11:50 AM	2/05/08 02:05 PM
		SW8270C	2/05/08 11:50 AM	2/05/08 02:05 PM
FL-9-S	08020059-09A	8015AZ	2/05/08 12:08 PM	2/05/08 02:05 PM
		EPA 8310	2/05/08 12:08 PM	2/05/08 02:05 PM
		SW6010B	2/05/08 12:08 PM	2/05/08 02:05 PM
		SW7471A	2/05/08 12:08 PM	2/05/08 02:05 PM
		SW8260B	2/05/08 12:08 PM	2/05/08 02:05 PM
		SW8270C	2/05/08 12:08 PM	2/05/08 02:05 PM
FL-10-S	08020059-10A	8015AZ	2/05/08 12:18 PM	2/05/08 02:05 PM
		EPA 8310	2/05/08 12:18 PM	2/05/08 02:05 PM
		SW6010B	2/05/08 12:18 PM	2/05/08 02:05 PM
		SW7471A	2/05/08 12:18 PM	2/05/08 02:05 PM
		SW8260B	2/05/08 12:18 PM	2/05/08 02:05 PM
		SW8270C	2/05/08 12:18 PM	2/05/08 02:05 PM
FL-11-S	08020059-11A	8015AZ	2/05/08 12:26 PM	2/05/08 02:05 PM
		EPA 8310	2/05/08 12:26 PM	2/05/08 02:05 PM
		SW6010B	2/05/08 12:26 PM	2/05/08 02:05 PM
		SW7471A	2/05/08 12:26 PM	2/05/08 02:05 PM
		SW8260B	2/05/08 12:26 PM	2/05/08 02:05 PM
		SW8270C	2/05/08 12:26 PM	2/05/08 02:05 PM
FL-12-S	08020059-12A	8015AZ	2/05/08 12:40 PM	2/05/08 02:05 PM
		EPA 8310	2/05/08 12:40 PM	2/05/08 02:05 PM
		SW6010B	2/05/08 12:40 PM	2/05/08 02:05 PM
		SW7471A	2/05/08 12:40 PM	2/05/08 02:05 PM
		SW8260B	2/05/08 12:40 PM	2/05/08 02:05 PM

CLIENT: SCS Engineers
Project Name: FLINT
Project Number: 10204058.18
Work Order: 08020059

Work Order Sample Summary

Client Sample ID	Lab Sample ID	Test Code	Collection Date	Date Received
FL-12-S	08020059-12A	SW8270C	2/05/08 12:40 PM	2/05/08 02:05 PM
FL-14-S	08020059-13A	8015AZ	2/05/08 01:14 PM	2/05/08 02:05 PM
		EPA 8310	2/05/08 01:14 PM	2/05/08 02:05 PM
		SW6010B	2/05/08 01:14 PM	2/05/08 02:05 PM
		SW7471A	2/05/08 01:14 PM	2/05/08 02:05 PM
		SW8260B	2/05/08 01:14 PM	2/05/08 02:05 PM
		SW8270C	2/05/08 01:14 PM	2/05/08 02:05 PM
FL-15-S	08020059-14A	8015AZ	2/05/08 01:05 PM	2/05/08 02:05 PM
		EPA 8310	2/05/08 01:05 PM	2/05/08 02:05 PM
		SW6010B	2/05/08 01:05 PM	2/05/08 02:05 PM
		SW7471A	2/05/08 01:05 PM	2/05/08 02:05 PM
		SW8260B	2/05/08 01:05 PM	2/05/08 02:05 PM
		SW8270C	2/05/08 01:05 PM	2/05/08 02:05 PM
FL-16-S	08020059-15A	8015AZ	2/05/08 12:23 PM	2/05/08 02:05 PM
		EPA 8310	2/05/08 12:23 PM	2/05/08 02:05 PM
		SW6010B	2/05/08 12:23 PM	2/05/08 02:05 PM
		SW7471A	2/05/08 12:23 PM	2/05/08 02:05 PM
		SW8260B	2/05/08 12:23 PM	2/05/08 02:05 PM
		SW8270C	2/05/08 12:23 PM	2/05/08 02:05 PM
FL-17-S	08020059-16A	8015AZ	2/05/08 12:20 PM	2/05/08 02:05 PM
		EPA 8310	2/05/08 12:20 PM	2/05/08 02:05 PM
		SW6010B	2/05/08 12:20 PM	2/05/08 02:05 PM
		SW7471A	2/05/08 12:20 PM	2/05/08 02:05 PM
		SW8260B	2/05/08 12:20 PM	2/05/08 02:05 PM
		SW8270C	2/05/08 12:20 PM	2/05/08 02:05 PM
FL-18-S	08020059-17A	8015AZ	2/05/08 12:07 PM	2/05/08 02:05 PM
		EPA 8310	2/05/08 12:07 PM	2/05/08 02:05 PM
		SW6010B	2/05/08 12:07 PM	2/05/08 02:05 PM
		SW7471A	2/05/08 12:07 PM	2/05/08 02:05 PM
		SW8260B	2/05/08 12:07 PM	2/05/08 02:05 PM
		SW8270C	2/05/08 12:07 PM	2/05/08 02:05 PM
FL-19-S	08020059-18A	8015AZ	2/05/08 12:10 PM	2/05/08 02:05 PM
		EPA 8310	2/05/08 12:10 PM	2/05/08 02:05 PM
		SW6010B	2/05/08 12:10 PM	2/05/08 02:05 PM
		SW7471A	2/05/08 12:10 PM	2/05/08 02:05 PM
		SW8260B	2/05/08 12:10 PM	2/05/08 02:05 PM
		SW8270C	2/05/08 12:10 PM	2/05/08 02:05 PM

CLIENT: SCS Engineers
Project Name: FLINT
Project Number: 10204058.18
Work Order: 08020059

Work Order Sample Summary

Client Sample ID	Lab Sample ID	Test Code	Collection Date	Date Received
FL-20-S	08020059-19A	8015AZ	2/05/08 11:50 AM	2/05/08 02:05 PM
		EPA 8310	2/05/08 11:50 AM	2/05/08 02:05 PM
		SW6010B	2/05/08 11:50 AM	2/05/08 02:05 PM
		SW7471A	2/05/08 11:50 AM	2/05/08 02:05 PM
		SW8260B	2/05/08 11:50 AM	2/05/08 02:05 PM
		SW8270C	2/05/08 11:50 AM	2/05/08 02:05 PM
FL-21-S	08020059-20A	8015AZ	2/05/08 11:48 AM	2/05/08 02:05 PM
		EPA 8310	2/05/08 11:48 AM	2/05/08 02:05 PM
		SW6010B	2/05/08 11:48 AM	2/05/08 02:05 PM
		SW7471A	2/05/08 11:48 AM	2/05/08 02:05 PM
		SW8260B	2/05/08 11:48 AM	2/05/08 02:05 PM
		SW8270C	2/05/08 11:48 AM	2/05/08 02:05 PM
FL-22-S	08020059-21A	8015AZ	2/05/08 11:29 AM	2/05/08 02:05 PM
		EPA 8310	2/05/08 11:29 AM	2/05/08 02:05 PM
		SW6010B	2/05/08 11:29 AM	2/05/08 02:05 PM
		SW7471A	2/05/08 11:29 AM	2/05/08 02:05 PM
		SW8260B	2/05/08 11:29 AM	2/05/08 02:05 PM
		SW8270C	2/05/08 11:29 AM	2/05/08 02:05 PM
FL-23-S	08020059-22A	8015AZ	2/05/08 11:34 AM	2/05/08 02:05 PM
		EPA 8310	2/05/08 11:34 AM	2/05/08 02:05 PM
		SW6010B	2/05/08 11:34 AM	2/05/08 02:05 PM
		SW7471A	2/05/08 11:34 AM	2/05/08 02:05 PM
		SW8260B	2/05/08 11:34 AM	2/05/08 02:05 PM
		SW8270C	2/05/08 11:34 AM	2/05/08 02:05 PM
FL-24-S	08020059-23A	8015AZ	2/05/08 11:18 AM	2/05/08 02:05 PM
		EPA 8310	2/05/08 11:18 AM	2/05/08 02:05 PM
		SW6010B	2/05/08 11:18 AM	2/05/08 02:05 PM
		SW7471A	2/05/08 11:18 AM	2/05/08 02:05 PM
		SW8260B	2/05/08 11:18 AM	2/05/08 02:05 PM
		SW8270C	2/05/08 11:18 AM	2/05/08 02:05 PM
FL-25-S	08020059-24A	8015AZ	2/05/08 11:15 AM	2/05/08 02:05 PM
		EPA 8310	2/05/08 11:15 AM	2/05/08 02:05 PM
		SW6010B	2/05/08 11:15 AM	2/05/08 02:05 PM
		SW7471A	2/05/08 11:15 AM	2/05/08 02:05 PM
		SW8260B	2/05/08 11:15 AM	2/05/08 02:05 PM
		SW8270C	2/05/08 11:15 AM	2/05/08 02:05 PM

TRANSWEST GEOCHEM

Date Printed 25-Feb-08

License No. AZM133/AZ0133

CLIENT: SCS Engineers
Project Name: FLINT
Project Number: 10204058.18
Work Order: 08020059
Date Received: 05-Feb-08

Case Narrative
Data Qualifiers

One or more of the following data qualifiers may be associated with your analytical and/or quality control data.

C8	Sample RPD between the primary and confirmatory analysis exceeded 40%. Per EPA Method 8000C, the lower value was reported as there was no evidence of chromatographic problems.
D1	Sample required dilution due to matrix.
D2	Sample required dilution due to high concentration of target analyte.
L1	The associated blank spike recovery was above laboratory acceptance limits.
L2	The associated blank spike recovery was below laboratory acceptance limits.
M1	Matrix spike recovery was high, the associated blank spike recovery was acceptable.
M2	Matrix spike recovery was low, the associated blank spike recovery was acceptable.
M4	The analysis of the spiked sample required a dilution such that the spike recovery calculation does not provide useful information. The associated blank spike recovery was acceptable.
N1	See case narrative.
R2	RPD/RSD exceeded the laboratory acceptance limit.
R4	MS/MSD RPD exceeded the method acceptance limit. Recovery met acceptance criteria.
S10	Surrogate recovery was above laboratory and method acceptance limits. See Case Narrative.
S4	Surrogate recovery was above laboratory and method acceptance limits. No target analytes were detected in the sample.
S6	Surrogate recovery was below laboratory and method acceptance limits. Reextraction and/or reanalysis confirms low recovery caused by matrix effect.
S8	The analysis of the sample required a dilution such that the surrogate recovery calculation does not provide any useful information. The associated blank spike recovery was acceptable.
V1	CCV recovery was above method acceptance limits. This target analyte was not detected in the sample.

TRANSWEST GEOCHEM

Date Printed 25-Feb-08

License No. AZM133/AZ0133

CLIENT: SCS Engineers
Project Name: FLINT
Project Number: 10204058.18
Work Order: 08020059
Date Received: 05-Feb-08

Definitions

Analytical Spike (AS)	The AS is a known amount of a target analyte added to a sample after it has been distilled, digested, or extracted and is ready for analysis. The AS is generally performed if the MS has failed. It is used to indicate interference that arises from sample distillation, digestion, or extraction as opposed to interference that is innate to the matrix.
Continuing Curve Verification (CCV)	The CCV is also referred to as a curve check. This is a standard analyzed at specified intervals during an analysis. The CCV verifies the stability and accuracy of the calibration curve. There are specific CCV recovery acceptance criteria for each method.
Dilution Factor (DF)	The DF is an indication of how much a sample had to be diluted in order to quantitate it on a standard curve. The DF is indicated in the reported sample result. The sample PQL increases as the dilution increases.
Internal Standard (IS)	The IS is a compound that is similar to the organic compound of interest in terms of chemical composition but is unique in that it is rare in the environment. The same concentration of IS is added to every sample for some organic methods.
Laboratory Control Sample (LCS)	The LCS is also referred to as a blank spike. The LCS is an addition of a known amount of a target analyte (from the same source as calibration standards or spikes) to an aliquot of deionized water or other appropriate clean matrix. The LCS is processed through the entire method procedure in the same manner as samples.
Matrix Spike (MS)	The MS is a known amount of a target analyte added to a sample. The MS is processed through the entire method procedure in the same manner as samples.
Method Blank (MB)	The MB is an aliquot of deionized water or other appropriate clean matrix that is thought to be free of the analyte in question. The MB is processed through the entire extraction or analysis procedure and is used to indicate contamination in the lab.
Method Detection Limit (MDL)	The MDL is the lowest level of detection of which a method is capable.
Practical Quantitation Limit (PQL)	The PQL is the lowest value at which Transwest Geochem can detect an analyte in matrix with a high degree of confidence. The PQL will increase as the DF increases. The PQL is greater than or equal to the MDL.
Relative Percent Difference (RPD)	The RPD is a measure of precision (the ability to obtain the same result on re-analysis of the same sample). It is calculated using the result of a sample, MS, LCS, or LCSV and its associated duplicate result.
Secondary Source QC Sample (LCSV)	The LCSV is also referred to as a second source laboratory control sample. It is the same type of standard as a calibration or spiking standard but is obtained from a different source. The LCSV is an indication of the primary standard quality, method performance, and instrument performance.
Surrogate	A surrogate compound is similar to the organic compound of interest in terms of chemical composition but is unique in that it is rare in the environment. When surrogates are used, they are added to every sample, blank and standard. Surrogate recovery is used as an indication of extraction and/or analytical success.
Trip Blank (TB)	The TB is a portion of deionized water preserved in the same manner as the samples. The TB travels from the lab, to the field, and then back to the lab with the samples from the field. The TB serves as an indication of contamination introduced during sample transportation.

TRANSWEST GEOCHEM

Date Printed: 25-Feb-08
License No. AZM133/AZ0133

CLIENT:	SCS Engineers
Project Name:	FLINT
Project Number:	10204058.18
Work Order:	08020059
Date Received:	05-Feb-08

References

Transwest Geochem, Inc. uses the methods outlined in the following references:

Code of Federal Regulations, 40CFR, Part 136, Appendix A, July 2005.

Standard Methods for the Examination of Water and Wastewater, 20th Edition, 1998.

Methods for Chemical Analysis of Water and Wastes, EPA-600/4-79-020, Revised March 1983.

Methods for the Determination of Inorganic Substances in Environmental Samples, EPA/600/R-93/100, Revised August 1993.

Methods for the Determination of Metals in Environmental Samples, Supplement 1: EPA/600/R-94/111, Revised May 1994.

Methods for the Determination of Organic Compounds in Drinking Water, EPA/600/4-88/039, Revised July, 1991; EPA-600/4-90/020, Supplement I, July 1990; EPA-600/R-92/129; Supplement II, August 1992; EPA-600/R-95/131, Supplement III, August 1995.

Hach, Water Analysis Handbook, 3rd Edition, 1997.

Test Methods for Evaluating Solid Waste, Physical/Chemical Methods, SW846, 3rd Edition, 1986 including Update I, July 1992; Update IIA, August 1993; Update II; September 1994; Update IIB, January 1995; Update III, December 1996. Update IIIA, June 1999; and Update IIIB July 2005.

Bureau of Laboratory Services, State of Arizona Department of Health Services Method 8015AZ.R1, September 1998. (Comment: C6-C10 GRO reported by this method is not to be used in compliance situations)

ASTM MethodD4982, Annual Book of ASTM Standards, Volumes 11.01 and 11.02, 1995

The Determination of Polychlorinated Biphenyls in Transformer Fluid and Waste Oils, EPA-600 4-81-045, September 1982.

EPA Method 9013A, Cyanide Extraction Procedure for Solids and Oils. (Rev, 1 November 2004)

EPA Method 5035A, Closed-System Purge-and-Trap and Extraction for Volatile Organics in Soil and Waste Samples (draft rev. 1 July 2002)

EPA Method 5030C, Purge-and-Trap for Aqueous Samples (rev.3 May 2003)

Office of Ground Water and Drinking Water Technical Support Center, EPA 815-R-05-004, Manual for Certification of Drinking Water, (5th Edition January 2005)

TRANSWEST GEOCHEM

Date Printed 25-Feb-08

License No. AZM133/AZ0133

CLIENT: SCS Engineers
Work Order: 08020059
Lab ID: 08020059-01
Project Name: FLINT
Project Number: 10204058.18

Client Sample ID: FL-1-S
Collection Date: 2/5/2008 10:41:00 AM
Matrix: Soil

Analyte	Result	PQL	Qual	Units	DF	Test Code	Date Prepared	Date Analyzed	Analyst	Batch ID
				PREP METHOD: 8015AZR1						
C6-C10 GRO	**24**	20		mg/Kg	1.0	8015AZ	2/7/08	2/8/08 16:00	LB	15852
C10-C22 DRO	**220**	30		mg/Kg	1.0	8015AZ	2/7/08	2/8/08 16:00	LB	15852
C22-C32 ORO	**1400**	100		mg/Kg	1.0	8015AZ	2/7/08	2/8/08 16:00	LB	15852
C10-C32 SRL	**1620**	130		mg/Kg	1.0	8015AZ	2/7/08	2/8/08 16:00	LB	15852
o-Terphenyl(Surrogate)	89	70-130		%REC	1.0	8015AZ	2/7/08	2/8/08 16:00	LB	15852
				PREP METHOD: SW3541						
Acenaphthene	<8.0	8.0	D1	mg/Kg	20	EPA 8310	2/7/08	2/8/08 18:43	MJB	15844
Acenaphthylene	<8.0	8.0	D1	mg/Kg	20	EPA 8310	2/7/08	2/8/08 18:43	MJB	15844
Anthracene	<0.80	0.80	D1	mg/Kg	20	EPA 8310	2/7/08	2/8/08 18:43	MJB	15844
Benz[a]anthracene	<0.80	0.80	D1	mg/Kg	20	EPA 8310	2/7/08	2/8/08 18:43	MJB	15844
Benzo[a]pyrene	<0.20	0.20	D1	mg/Kg	20	EPA 8310	2/7/08	2/8/08 18:43	MJB	15844
Benzo[b]fluoranthene	<0.80	0.80	D1	mg/Kg	20	EPA 8310	2/7/08	2/8/08 18:43	MJB	15844
Benzo[g,h,i]perylene	<0.80	0.80	D1	mg/Kg	20	EPA 8310	2/7/08	2/8/08 18:43	MJB	15844
Benzo[k]fluoranthene	<0.80	0.80	D1	mg/Kg	20	EPA 8310	2/7/08	2/8/08 18:43	MJB	15844
Chrysene	<0.80	0.80	D1	mg/Kg	20	EPA 8310	2/7/08	2/8/08 18:43	MJB	15844
Dibenz[a,h]anthracene	<0.80	0.80	D1	mg/Kg	20	EPA 8310	2/7/08	2/8/08 18:43	MJB	15844
Fluoranthene	<0.80	0.80	D1	mg/Kg	20	EPA 8310	2/7/08	2/8/08 18:43	MJB	15844
Fluorene	<0.80	0.80	D1	mg/Kg	20	EPA 8310	2/7/08	2/8/08 18:43	MJB	15844
Indeno[1,2,3-cd]pyrene	<0.40	0.40	D1	mg/Kg	20	EPA 8310	2/7/08	2/8/08 18:43	MJB	15844
Naphthalene	<2.0	2.0	D1	mg/Kg	20	EPA 8310	2/7/08	2/8/08 18:43	MJB	15844
Phenanthrene	<1.6	1.6	D1	mg/Kg	20	EPA 8310	2/7/08	2/8/08 18:43	MJB	15844
Pyrene	<0.80	0.80	D1	mg/Kg	20	EPA 8310	2/7/08	2/8/08 18:43	MJB	15844
2-Chloroanthracene(Surrogate)	100	45-116		%REC	20	EPA 8310	2/7/08	2/8/08 18:43	MJB	15844
				PREP METHOD: SW3050B						
Arsenic	**7.0**	5.0		mg/Kg	1.0	SW6010B	2/11/08	2/12/08 11:46	MDD	15859
Barium	**91**	5.0		mg/Kg	1.0	SW6010B	2/11/08	2/12/08 11:46	MDD	15859
Cadmium	**1.7**	1.0		mg/Kg	1.0	SW6010B	2/11/08	2/12/08 11:46	MDD	15859
Chromium	**7.5**	5.0		mg/Kg	1.0	SW6010B	2/11/08	2/12/08 11:46	MDD	15859
Lead	**27**	5.0		mg/Kg	1.0	SW6010B	2/11/08	2/12/08 11:46	MDD	15859
Selenium	<5.0	5.0		mg/Kg	1.0	SW6010B	2/11/08	2/12/08 11:46	MDD	15859
Silver	<5.0	5.0		mg/Kg	1.0	SW6010B	2/11/08	2/12/08 11:46	MDD	15859
				PREP METHOD: SW7471A						
Mercury	<0.083	0.083		mg/Kg	1.0	SW7471A	2/18/08	2/18/08	BJL	15929
				PREP METHOD: SW3545						
Acenaphthene	<3.3	3.3	D1	mg/Kg	10	SW8270C	2/11/08	2/13/08 18:48	JH	15872
Acenaphthylene	<3.3	3.3	D1	mg/Kg	10	SW8270C	2/11/08	2/13/08 18:48	JH	15872

Confidential and Privileged

TRANSWEST GEOCHEM

Date Printed 25-Feb-08

License No. AZM133/AZ0133

CLIENT: SCS Engineers
Work Order: 08020059
Lab ID: 08020059-01
Project Name: FLINT
Project Number: 10204058.18

Client Sample ID: FL-1-S
Collection Date: 2/5/2008 10:41:00 AM
Matrix: Soil

Analyte	Result	PQL	Qual	Units	DF	Test Code	Date Prepared	Date Analyzed	Analyst	Batch ID
Anthracene	<3.3	3.3	D1	mg/Kg	10	SW8270C	2/11/08	2/13/08 18:48	JH	15872
Azobenzene	<3.3	3.3	D1	mg/Kg	10	SW8270C	2/11/08	2/13/08 18:48	JH	15872
Benz[a]anthracene	<3.3	3.3	D1	mg/Kg	10	SW8270C	2/11/08	2/13/08 18:48	JH	15872
Benzo[a]pyrene	<3.3	3.3	D1	mg/Kg	10	SW8270C	2/11/08	2/13/08 18:48	JH	15872
Benzo[b]fluoranthene	<3.3	3.3	D1	mg/Kg	10	SW8270C	2/11/08	2/13/08 18:48	JH	15872
Benzo[g,h,i]perylene	<3.3	3.3	D1	mg/Kg	10	SW8270C	2/11/08	2/13/08 18:48	JH	15872
Benzo[k]fluoranthene	<3.3	3.3	D1	mg/Kg	10	SW8270C	2/11/08	2/13/08 18:48	JH	15872
Benzoic acid	<50	50	D1	mg/Kg	10	SW8270C	2/11/08	2/13/08 18:48	JH	15872
Benzyl alcohol	<3.3	3.3	D1	mg/Kg	10	SW8270C	2/11/08	2/13/08 18:48	JH	15872
Bis(2-chloroethoxy)methane	<3.3	3.3	D1	mg/Kg	10	SW8270C	2/11/08	2/13/08 18:48	JH	15872
Bis(2-chloroethyl)ether	<3.3	3.3	D1	mg/Kg	10	SW8270C	2/11/08	2/13/08 18:48	JH	15872
Bis(2-chloroisopropyl)ether	<3.3	3.3	D1	mg/Kg	10	SW8270C	2/11/08	2/13/08 18:48	JH	15872
Bis(2-ethylhexyl)phthalate	<3.3	3.3	D1	mg/Kg	10	SW8270C	2/11/08	2/13/08 18:48	JH	15872
4-Bromophenyl phenyl ether	<3.3	3.3	D1	mg/Kg	10	SW8270C	2/11/08	2/13/08 18:48	JH	15872
Butyl benzyl phthalate	<3.3	3.3	D1	mg/Kg	10	SW8270C	2/11/08	2/13/08 18:48	JH	15872
4-Chloro-3-methylphenol	<3.3	3.3	D1	mg/Kg	10	SW8270C	2/11/08	2/13/08 18:48	JH	15872
4-Chloroaniline	<6.6	6.6	D1	mg/Kg	10	SW8270C	2/11/08	2/13/08 18:48	JH	15872
2-Chloronaphthalene	<3.3	3.3	D1	mg/Kg	10	SW8270C	2/11/08	2/13/08 18:48	JH	15872
2-Chlorophenol	<3.3	3.3	D1	mg/Kg	10	SW8270C	2/11/08	2/13/08 18:48	JH	15872
4-Chlorophenyl phenyl ether	<3.3	3.3	D1	mg/Kg	10	SW8270C	2/11/08	2/13/08 18:48	JH	15872
Chrysene	<3.3	3.3	D1	mg/Kg	10	SW8270C	2/11/08	2/13/08 18:48	JH	15872
Di-n-butyl phthalate	<3.3	3.3	D1	mg/Kg	10	SW8270C	2/11/08	2/13/08 18:48	JH	15872
Di-n-octyl phthalate	<3.3	3.3	D1	mg/Kg	10	SW8270C	2/11/08	2/13/08 18:48	JH	15872
Dibenz[a,h]anthracene	<3.3	3.3	D1	mg/Kg	10	SW8270C	2/11/08	2/13/08 18:48	JH	15872
Dibenzofuran	<3.3	3.3	D1	mg/Kg	10	SW8270C	2/11/08	2/13/08 18:48	JH	15872
1,2-Dichlorobenzene	<3.3	3.3	D1	mg/Kg	10	SW8270C	2/11/08	2/13/08 18:48	JH	15872
1,3-Dichlorobenzene	<3.3	3.3	D1	mg/Kg	10	SW8270C	2/11/08	2/13/08 18:48	JH	15872
1,4-Dichlorobenzene	<3.3	3.3	D1	mg/Kg	10	SW8270C	2/11/08	2/13/08 18:48	JH	15872
3,3`-Dichlorobenzidine	<17	17	D1,L1,N1	mg/Kg	10	SW8270C	2/11/08	2/13/08 18:48	JH	15872
2,4-Dichlorophenol	<5.0	5.0	D1	mg/Kg	10	SW8270C	2/11/08	2/13/08 18:48	JH	15872
Diethyl phthalate	<3.3	3.3	D1	mg/Kg	10	SW8270C	2/11/08	2/13/08 18:48	JH	15872
Dimethyl phthalate	<3.3	3.3	D1	mg/Kg	10	SW8270C	2/11/08	2/13/08 18:48	JH	15872
2,4-Dimethylphenol	<3.3	3.3	D1	mg/Kg	10	SW8270C	2/11/08	2/13/08 18:48	JH	15872
4,6-Dinitro-2-methylphenol	<20	20	D1	mg/Kg	10	SW8270C	2/11/08	2/13/08 18:48	JH	15872
2,4-Dinitrophenol	<20	20	D1	mg/Kg	10	SW8270C	2/11/08	2/13/08 18:48	JH	15872
2,4-Dinitrotoluene	<3.3	3.3	D1	mg/Kg	10	SW8270C	2/11/08	2/13/08 18:48	JH	15872
2,6-Dinitrotoluene	<3.3	3.3	D1	mg/Kg	10	SW8270C	2/11/08	2/13/08 18:48	JH	15872
Fluoranthene	<3.3	3.3	D1	mg/Kg	10	SW8270C	2/11/08	2/13/08 18:48	JH	15872
Fluorene	<3.3	3.3	D1	mg/Kg	10	SW8270C	2/11/08	2/13/08 18:48	JH	15872
Hexachlorobenzene	<3.3	3.3	D1	mg/Kg	10	SW8270C	2/11/08	2/13/08 18:48	JH	15872
Hexachlorobutadiene	<3.3	3.3	D1	mg/Kg	10	SW8270C	2/11/08	2/13/08 18:48	JH	15872
Hexachlorocyclopentadiene	<20	20	D1,L1,N1	mg/Kg	10	SW8270C	2/11/08	2/13/08 18:48	JH	15872
Hexachloroethane	<3.3	3.3	D1	mg/Kg	10	SW8270C	2/11/08	2/13/08 18:48	JH	15872

Confidential and Privileged

TRANSWEST GEOCHEM

Date Printed 25-Feb-08

License No. AZM133/AZ0133

CLIENT: SCS Engineers
Work Order: 08020059
Lab ID: 08020059-01
Project Name: FLINT
Project Number: 10204058.18

Client Sample ID: FL-1-S
Collection Date: 2/5/2008 10:41:00 AM
Matrix: Soil

Analyte	Result	PQL	Qual	Units	DF	Test Code	Date Prepared	Date Analyzed	Analyst	Batch ID
Indeno[1,2,3-cd]pyrene	<3.3	3.3	D1	mg/Kg	10	SW8270C	2/11/08	2/13/08 18:48	JH	15872
Isophorone	<3.3	3.3	D1	mg/Kg	10	SW8270C	2/11/08	2/13/08 18:48	JH	15872
2-Methylnaphthalene	<3.3	3.3	D1	mg/Kg	10	SW8270C	2/11/08	2/13/08 18:48	JH	15872
2-Methylphenol	<3.3	3.3	D1	mg/Kg	10	SW8270C	2/11/08	2/13/08 18:48	JH	15872
4-Methylphenol	<5.0	5.0	D1	mg/Kg	10	SW8270C	2/11/08	2/13/08 18:48	JH	15872
N-Nitrosodi-n-propylamine	<3.3	3.3	D1	mg/Kg	10	SW8270C	2/11/08	2/13/08 18:48	JH	15872
N-Nitrosodiphenylamine	<3.3	3.3	D1	mg/Kg	10	SW8270C	2/11/08	2/13/08 18:48	JH	15872
Naphthalene	<3.3	3.3	D1	mg/Kg	10	SW8270C	2/11/08	2/13/08 18:48	JH	15872
Nitrobenzene	<3.3	3.3	D1	mg/Kg	10	SW8270C	2/11/08	2/13/08 18:48	JH	15872
2-Nitrophenol	<3.3	3.3	D1	mg/Kg	10	SW8270C	2/11/08	2/13/08 18:48	JH	15872
4-Nitrophenol	<20	20	D1	mg/Kg	10	SW8270C	2/11/08	2/13/08 18:48	JH	15872
Pentachlorophenol	<6.7	6.7	D1	mg/Kg	10	SW8270C	2/11/08	2/13/08 18:48	JH	15872
Phenanthrene	<3.3	3.3	D1	mg/Kg	10	SW8270C	2/11/08	2/13/08 18:48	JH	15872
Phenol	<3.3	3.3	D1	mg/Kg	10	SW8270C	2/11/08	2/13/08 18:48	JH	15872
Pyrene	<3.3	3.3	D1	mg/Kg	10	SW8270C	2/11/08	2/13/08 18:48	JH	15872
1,2,4-Trichlorobenzene	<5.0	5.0	D1	mg/Kg	10	SW8270C	2/11/08	2/13/08 18:48	JH	15872
2,4,6-Trichlorophenol	<5.0	5.0	D1	mg/Kg	10	SW8270C	2/11/08	2/13/08 18:48	JH	15872
2-Chlorophenol-d4(Surrogate)	49	14-110		%REC	10	SW8270C	2/11/08	2/13/08 18:48	JH	15872
1,2-Dichlorobenzene-d4(Surrogate)	83	23-105		%REC	10	SW8270C	2/11/08	2/13/08 18:48	JH	15872
2-Fluorobiphenyl(Surrogate)	88	37-104		%REC	10	SW8270C	2/11/08	2/13/08 18:48	JH	15872
2-Fluorophenol(Surrogate)	28	2-110		%REC	10	SW8270C	2/11/08	2/13/08 18:48	JH	15872
Nitrobenzene-d5(Surrogate)	79	31-107		%REC	10	SW8270C	2/11/08	2/13/08 18:48	JH	15872
Phenol-d6(Surrogate)	52	21-109		%REC	10	SW8270C	2/11/08	2/13/08 18:48	JH	15872
4-Terphenyl-d14(Surrogate)	106	33-112		%REC	10	SW8270C	2/11/08	2/13/08 18:48	JH	15872
2,4,6-Tribromophenol(Surrogate)	50	12-117		%REC	10	SW8270C	2/11/08	2/13/08 18:48	JH	15872
PREP METHOD: SW5035										
Acetone	<1.5	1.5	V1	mg/Kg	1.0	SW8260B	2/6/08	2/6/08 20:27	TH	GCMS_T_080206A
Benzene	<0.050	0.050		mg/Kg	1.0	SW8260B	2/6/08	2/6/08 20:27	TH	GCMS_T_080206A
Bromobenzene	<0.25	0.25		mg/Kg	1.0	SW8260B	2/6/08	2/6/08 20:27	TH	GCMS_T_080206A
Bromochloromethane	<0.050	0.050		mg/Kg	1.0	SW8260B	2/6/08	2/6/08 20:27	TH	GCMS_T_080206A
Bromodichloromethane	<0.050	0.050		mg/Kg	1.0	SW8260B	2/6/08	2/6/08 20:27	TH	GCMS_T_080206A
Bromoform	<0.10	0.10		mg/Kg	1.0	SW8260B	2/6/08	2/6/08 20:27	TH	GCMS_T_080206A
Bromomethane	<0.50	0.50	L1	mg/Kg	1.0	SW8260B	2/6/08	2/6/08 20:27	TH	GCMS_T_080206A
2-Butanone	<0.50	0.50	V1	mg/Kg	1.0	SW8260B	2/6/08	2/6/08 20:27	TH	GCMS_T_080206A
n-Butylbenzene	<0.25	0.25		mg/Kg	1.0	SW8260B	2/6/08	2/6/08 20:27	TH	GCMS_T_080206A
sec-Butylbenzene	<0.25	0.25		mg/Kg	1.0	SW8260B	2/6/08	2/6/08 20:27	TH	GCMS_T_080206A
tert-Butylbenzene	<0.25	0.25		mg/Kg	1.0	SW8260B	2/6/08	2/6/08 20:27	TH	GCMS_T_080206A
Carbon disulfide	<0.50	0.50		mg/Kg	1.0	SW8260B	2/6/08	2/6/08 20:27	TH	GCMS_T_080206A
Carbon tetrachloride	<0.050	0.050		mg/Kg	1.0	SW8260B	2/6/08	2/6/08 20:27	TH	GCMS_T_080206A
Chlorobenzene	<0.050	0.050		mg/Kg	1.0	SW8260B	2/6/08	2/6/08 20:27	TH	GCMS_T_080206A
Dibromochloromethane	<0.050	0.050		mg/Kg	1.0	SW8260B	2/6/08	2/6/08 20:27	TH	GCMS_T_080206A
Chloroethane	<0.50	0.50		mg/Kg	1.0	SW8260B	2/6/08	2/6/08 20:27	TH	GCMS_T_080206A

Confidential and Privileged

TRANSWEST GEOCHEM

Date Printed 25-Feb-08

License No. AZM133/AZ0133

CLIENT: SCS Engineers
Work Order: 08020059
Lab ID: 08020059-01
Project Name: FLINT
Project Number: 10204058.18

Client Sample ID: FL-1-S
Collection Date: 2/5/2008 10:41:00 AM
Matrix: Soil

Analyte	Result	PQL	Qual	Units	DF	Test Code	Date Prepared	Date Analyzed	Analyst	Batch ID
Chloroform	<0.050	0.050		mg/Kg	1.0	SW8260B	2/6/08	2/6/08 20:27	TH	GCMS_T_080206A
Chloromethane	<0.50	0.50		mg/Kg	1.0	SW8260B	2/6/08	2/6/08 20:27	TH	GCMS_T_080206A
2-Chlorotoluene	<0.25	0.25		mg/Kg	1.0	SW8260B	2/6/08	2/6/08 20:27	TH	GCMS_T_080206A
4-Chlorotoluene	<0.25	0.25		mg/Kg	1.0	SW8260B	2/6/08	2/6/08 20:27	TH	GCMS_T_080206A
1,2-Dibromo-3-chloropropane	<0.50	0.50		mg/Kg	1.0	SW8260B	2/6/08	2/6/08 20:27	TH	GCMS_T_080206A
1,2-Dibromoethane	<0.50	0.50		mg/Kg	1.0	SW8260B	2/6/08	2/6/08 20:27	TH	GCMS_T_080206A
Dibromomethane	<0.25	0.25		mg/Kg	1.0	SW8260B	2/6/08	2/6/08 20:27	TH	GCMS_T_080206A
1,2-Dichlorobenzene	<0.050	0.050		mg/Kg	1.0	SW8260B	2/6/08	2/6/08 20:27	TH	GCMS_T_080206A
1,3-Dichlorobenzene	<0.050	0.050		mg/Kg	1.0	SW8260B	2/6/08	2/6/08 20:27	TH	GCMS_T_080206A
1,4-Dichlorobenzene	<0.050	0.050		mg/Kg	1.0	SW8260B	2/6/08	2/6/08 20:27	TH	GCMS_T_080206A
Dichlorodifluoromethane	<0.50	0.50		mg/Kg	1.0	SW8260B	2/6/08	2/6/08 20:27	TH	GCMS_T_080206A
1,1-Dichloroethane	<0.050	0.050		mg/Kg	1.0	SW8260B	2/6/08	2/6/08 20:27	TH	GCMS_T_080206A
1,2-Dichloroethane	<0.050	0.050		mg/Kg	1.0	SW8260B	2/6/08	2/6/08 20:27	TH	GCMS_T_080206A
1,1-Dichloroethene	<0.10	0.10		mg/Kg	1.0	SW8260B	2/6/08	2/6/08 20:27	TH	GCMS_T_080206A
cis-1,2-Dichloroethene	<0.050	0.050		mg/Kg	1.0	SW8260B	2/6/08	2/6/08 20:27	TH	GCMS_T_080206A
trans-1,2-Dichloroethene	<0.050	0.050		mg/Kg	1.0	SW8260B	2/6/08	2/6/08 20:27	TH	GCMS_T_080206A
1,2-Dichloropropane	<0.050	0.050		mg/Kg	1.0	SW8260B	2/6/08	2/6/08 20:27	TH	GCMS_T_080206A
1,3-Dichloropropane	<0.25	0.25		mg/Kg	1.0	SW8260B	2/6/08	2/6/08 20:27	TH	GCMS_T_080206A
2,2-Dichloropropane	<0.25	0.25		mg/Kg	1.0	SW8260B	2/6/08	2/6/08 20:27	TH	GCMS_T_080206A
1,1-Dichloropropene	<0.25	0.25		mg/Kg	1.0	SW8260B	2/6/08	2/6/08 20:27	TH	GCMS_T_080206A
cis-1,3-Dichloropropene	<0.050	0.050		mg/Kg	1.0	SW8260B	2/6/08	2/6/08 20:27	TH	GCMS_T_080206A
trans-1,3-Dichloropropene	<0.050	0.050		mg/Kg	1.0	SW8260B	2/6/08	2/6/08 20:27	TH	GCMS_T_080206A
Ethylbenzene	<0.10	0.10		mg/Kg	1.0	SW8260B	2/6/08	2/6/08 20:27	TH	GCMS_T_080206A
Hexachlorobutadiene	<0.50	0.50		mg/Kg	1.0	SW8260B	2/6/08	2/6/08 20:27	TH	GCMS_T_080206A
2-Hexanone	<0.50	0.50		mg/Kg	1.0	SW8260B	2/6/08	2/6/08 20:27	TH	GCMS_T_080206A
Iodomethane	<0.50	0.50		mg/Kg	1.0	SW8260B	2/6/08	2/6/08 20:27	TH	GCMS_T_080206A
Isopropylbenzene	<0.25	0.25		mg/Kg	1.0	SW8260B	2/6/08	2/6/08 20:27	TH	GCMS_T_080206A
4-Isopropyltoluene	<0.25	0.25		mg/Kg	1.0	SW8260B	2/6/08	2/6/08 20:27	TH	GCMS_T_080206A
Methylene chloride	<0.50	0.50		mg/Kg	1.0	SW8260B	2/6/08	2/6/08 20:27	TH	GCMS_T_080206A
4-Methyl-2-pentanone	<0.50	0.50		mg/Kg	1.0	SW8260B	2/6/08	2/6/08 20:27	TH	GCMS_T_080206A
Methyl tert-butyl ether	<0.25	0.25		mg/Kg	1.0	SW8260B	2/6/08	2/6/08 20:27	TH	GCMS_T_080206A
Naphthalene	<0.25	0.25		mg/Kg	1.0	SW8260B	2/6/08	2/6/08 20:27	TH	GCMS_T_080206A
n-Propylbenzene	<0.25	0.25		mg/Kg	1.0	SW8260B	2/6/08	2/6/08 20:27	TH	GCMS_T_080206A
Styrene	<0.25	0.25		mg/Kg	1.0	SW8260B	2/6/08	2/6/08 20:27	TH	GCMS_T_080206A
1,1,1,2-Tetrachloroethane	<0.25	0.25		mg/Kg	1.0	SW8260B	2/6/08	2/6/08 20:27	TH	GCMS_T_080206A
1,1,2,2-Tetrachloroethane	<0.10	0.10		mg/Kg	1.0	SW8260B	2/6/08	2/6/08 20:27	TH	GCMS_T_080206A
Tetrachloroethene	<0.050	0.050		mg/Kg	1.0	SW8260B	2/6/08	2/6/08 20:27	TH	GCMS_T_080206A
Toluene	<0.10	0.10		mg/Kg	1.0	SW8260B	2/6/08	2/6/08 20:27	TH	GCMS_T_080206A
1,2,3-Trichlorobenzene	<0.25	0.25		mg/Kg	1.0	SW8260B	2/6/08	2/6/08 20:27	TH	GCMS_T_080206A
1,2,4-Trichlorobenzene	<0.25	0.25		mg/Kg	1.0	SW8260B	2/6/08	2/6/08 20:27	TH	GCMS_T_080206A
1,1,1-Trichloroethane	<0.050	0.050		mg/Kg	1.0	SW8260B	2/6/08	2/6/08 20:27	TH	GCMS_T_080206A
1,1,2-Trichloroethane	<0.050	0.050		mg/Kg	1.0	SW8260B	2/6/08	2/6/08 20:27	TH	GCMS_T_080206A
Trichloroethene	<0.050	0.050		mg/Kg	1.0	SW8260B	2/6/08	2/6/08 20:27	TH	GCMS_T_080206A

Confidential and Privileged

TRANSWEST GEOCHEM

Date Printed 25-Feb-08

License No. AZM133/AZ0133

CLIENT: SCS Engineers
Work Order: 08020059
Lab ID: 08020059-01
Project Name: FLINT
Project Number: 10204058.18

Client Sample ID: FL-1-S
Collection Date: 2/5/2008 10:41:00 AM
Matrix: Soil

Analyte	Result	PQL	Qual	Units	DF	Test Code	Date Prepared	Date Analyzed	Analyst	Batch ID
Trichlorofluoromethane	<0.50	0.50		mg/Kg	1.0	SW8260B	2/6/08	2/6/08 20:27	TH	GCMS_T_080206A
1,2,3-Trichloropropane	<0.25	0.25		mg/Kg	1.0	SW8260B	2/6/08	2/6/08 20:27	TH	GCMS_T_080206A
1,2,4-Trimethylbenzene	<0.25	0.25		mg/Kg	1.0	SW8260B	2/6/08	2/6/08 20:27	TH	GCMS_T_080206A
1,3,5-Trimethylbenzene	<0.25	0.25		mg/Kg	1.0	SW8260B	2/6/08	2/6/08 20:27	TH	GCMS_T_080206A
Vinyl acetate	<0.50	0.50		mg/Kg	1.0	SW8260B	2/6/08	2/6/08 20:27	TH	GCMS_T_080206A
Vinyl chloride	<0.50	0.50		mg/Kg	1.0	SW8260B	2/6/08	2/6/08 20:27	TH	GCMS_T_080206A
Xylenes, Total	<0.15	0.15		mg/Kg	1.0	SW8260B	2/6/08	2/6/08 20:27	TH	GCMS_T_080206A
4-Bromofluorobenzene(Surrogate)	87	56-136		%REC	1.0	SW8260B	2/6/08	2/6/08 20:27	TH	GCMS_T_080206A
1,2-Dichloroethane-d4(Surrogate)	87	58-133		%REC	1.0	SW8260B	2/6/08	2/6/08 20:27	TH	GCMS_T_080206A
Dibromofluoromethane(Surrogate)	95	52-131		%REC	1.0	SW8260B	2/6/08	2/6/08 20:27	TH	GCMS_T_080206A
Toluene-d8(Surrogate)	81	58-126		%REC	1.0	SW8260B	2/6/08	2/6/08 20:27	TH	GCMS_T_080206A

Confidential and Privileged

TRANSWEST GEOCHEM

Date Printed 25-Feb-08

License No. AZM133/AZ0133

CLIENT: SCS Engineers
Work Order: 08020059
Lab ID: 08020059-02
Project Name: FLINT
Project Number: 10204058.18

Client Sample ID: FL-2-S
Collection Date: 2/5/2008 10:50:00 AM
Matrix: Soil

Analyte	Result	PQL	Qual	Units	DF	Test Code	Date Prepared	Date Analyzed	Analyst	Batch ID
				PREP METHOD: 8015AZR1						
C6-C10 GRO	<200	200	D1	mg/Kg	10	8015AZ	2/7/08	2/8/08 18:53	LB	15852
C10-C22 DRO	**1100**	300	D1	mg/Kg	10	8015AZ	2/7/08	2/8/08 18:53	LB	15852
C22-C32 ORO	**9900**	1000	D2	mg/Kg	10	8015AZ	2/7/08	2/8/08 18:53	LB	15852
C10-C32 SRL	**11000**	1300	D2	mg/Kg	10	8015AZ	2/7/08	2/8/08 18:53	LB	15852
o-Terphenyl(Surrogate)	0	70-130	S8	%REC	10	8015AZ	2/7/08	2/8/08 18:53	LB	15852
				PREP METHOD: SW3541						
Acenaphthene	<8.0	8.0	D1	mg/Kg	20	EPA 8310	2/7/08	2/8/08 19:46	MJB	15844
Acenaphthylene	<8.0	8.0	D1	mg/Kg	20	EPA 8310	2/7/08	2/8/08 19:46	MJB	15844
Anthracene	<0.80	0.80	D1	mg/Kg	20	EPA 8310	2/7/08	2/8/08 19:46	MJB	15844
Benz[a]anthracene	<0.80	0.80	D1	mg/Kg	20	EPA 8310	2/7/08	2/8/08 19:46	MJB	15844
Benzo[a]pyrene	<0.20	0.20	D1	mg/Kg	20	EPA 8310	2/7/08	2/8/08 19:46	MJB	15844
Benzo[b]fluoranthene	<0.80	0.80	D1	mg/Kg	20	EPA 8310	2/7/08	2/8/08 19:46	MJB	15844
Benzo[g,h,i]perylene	<0.80	0.80	D1	mg/Kg	20	EPA 8310	2/7/08	2/8/08 19:46	MJB	15844
Benzo[k]fluoranthene	<0.80	0.80	D1	mg/Kg	20	EPA 8310	2/7/08	2/8/08 19:46	MJB	15844
Chrysene	<0.80	0.80	D1	mg/Kg	20	EPA 8310	2/7/08	2/8/08 19:46	MJB	15844
Dibenz[a,h]anthracene	<0.80	0.80	D1	mg/Kg	20	EPA 8310	2/7/08	2/8/08 19:46	MJB	15844
Fluoranthene	<0.80	0.80	D1	mg/Kg	20	EPA 8310	2/7/08	2/8/08 19:46	MJB	15844
Fluorene	<0.80	0.80	D1	mg/Kg	20	EPA 8310	2/7/08	2/8/08 19:46	MJB	15844
Indeno[1,2,3-cd]pyrene	<0.40	0.40	D1	mg/Kg	20	EPA 8310	2/7/08	2/8/08 19:46	MJB	15844
Naphthalene	<2.0	2.0	D1	mg/Kg	20	EPA 8310	2/7/08	2/8/08 19:46	MJB	15844
Phenanthrene	<1.6	1.6	D1	mg/Kg	20	EPA 8310	2/7/08	2/8/08 19:46	MJB	15844
Pyrene	<0.80	0.80	D1	mg/Kg	20	EPA 8310	2/7/08	2/8/08 19:46	MJB	15844
2-Chloroanthracene(Surrogate)	80	45-116		%REC	20	EPA 8310	2/7/08	2/8/08 19:46	MJB	15844
				PREP METHOD: SW3050B						
Arsenic	<5.0	5.0		mg/Kg	1.0	SW6010B	2/11/08	2/12/08 11:50	MDD	15859
Barium	**110**	5.0		mg/Kg	1.0	SW6010B	2/11/08	2/12/08 11:50	MDD	15859
Cadmium	**2.2**	1.0		mg/Kg	1.0	SW6010B	2/11/08	2/12/08 11:50	MDD	15859
Chromium	**11**	5.0		mg/Kg	1.0	SW6010B	2/11/08	2/12/08 11:50	MDD	15859
Lead	**61**	5.0		mg/Kg	1.0	SW6010B	2/11/08	2/12/08 11:50	MDD	15859
Selenium	<5.0	5.0		mg/Kg	1.0	SW6010B	2/11/08	2/12/08 11:50	MDD	15859
Silver	<5.0	5.0		mg/Kg	1.0	SW6010B	2/11/08	2/12/08 11:50	MDD	15859
				PREP METHOD: SW7471A						
Mercury	<0.083	0.083		mg/Kg	1.0	SW7471A	2/18/08	2/18/08	BJL	15929
				PREP METHOD: SW3545						
Acenaphthene	<17	17	D1	mg/Kg	50	SW8270C	2/11/08	2/13/08 21:23	JH	15872
Acenaphthylene	<17	17	D1	mg/Kg	50	SW8270C	2/11/08	2/13/08 21:23	JH	15872

Confidential and Privileged

TRANSWEST GEOCHEM

Date Printed 25-Feb-08

License No. AZM133/AZ0133

CLIENT: SCS Engineers
Work Order: 08020059
Lab ID: 08020059-02
Project Name: FLINT
Project Number: 10204058.18

Client Sample ID: FL-2-S
Collection Date: 2/5/2008 10:50:00 AM
Matrix: Soil

Analyte	Result	PQL	Qual	Units	DF	Test Code	Date Prepared	Date Analyzed	Analyst	Batch ID
Anthracene	<17	17	D1	mg/Kg	50	SW8270C	2/11/08	2/13/08 21:23	JH	15872
Azobenzene	<17	17	D1	mg/Kg	50	SW8270C	2/11/08	2/13/08 21:23	JH	15872
Benz[a]anthracene	<17	17	D1	mg/Kg	50	SW8270C	2/11/08	2/13/08 21:23	JH	15872
Benzo[a]pyrene	<17	17	D1	mg/Kg	50	SW8270C	2/11/08	2/13/08 21:23	JH	15872
Benzo[b]fluoranthene	<17	17	D1	mg/Kg	50	SW8270C	2/11/08	2/13/08 21:23	JH	15872
Benzo[g,h,i]perylene	<17	17	D1	mg/Kg	50	SW8270C	2/11/08	2/13/08 21:23	JH	15872
Benzo[k]fluoranthene	<17	17	D1	mg/Kg	50	SW8270C	2/11/08	2/13/08 21:23	JH	15872
Benzoic acid	<250	250	D1	mg/Kg	50	SW8270C	2/11/08	2/13/08 21:23	JH	15872
Benzyl alcohol	<17	17	D1	mg/Kg	50	SW8270C	2/11/08	2/13/08 21:23	JH	15872
Bis(2-chloroethoxy)methane	<17	17	D1	mg/Kg	50	SW8270C	2/11/08	2/13/08 21:23	JH	15872
Bis(2-chloroethyl)ether	<17	17	D1	mg/Kg	50	SW8270C	2/11/08	2/13/08 21:23	JH	15872
Bis(2-chloroisopropyl)ether	<17	17	D1	mg/Kg	50	SW8270C	2/11/08	2/13/08 21:23	JH	15872
Bis(2-ethylhexyl)phthalate	<17	17	D1	mg/Kg	50	SW8270C	2/11/08	2/13/08 21:23	JH	15872
4-Bromophenyl phenyl ether	<17	17	D1	mg/Kg	50	SW8270C	2/11/08	2/13/08 21:23	JH	15872
Butyl benzyl phthalate	<17	17	D1	mg/Kg	50	SW8270C	2/11/08	2/13/08 21:23	JH	15872
4-Chloro-3-methylphenol	<17	17	D1	mg/Kg	50	SW8270C	2/11/08	2/13/08 21:23	JH	15872
4-Chloroaniline	<33	33	D1	mg/Kg	50	SW8270C	2/11/08	2/13/08 21:23	JH	15872
2-Chloronaphthalene	<17	17	D1	mg/Kg	50	SW8270C	2/11/08	2/13/08 21:23	JH	15872
2-Chlorophenol	<17	17	D1	mg/Kg	50	SW8270C	2/11/08	2/13/08 21:23	JH	15872
4-Chlorophenyl phenyl ether	<17	17	D1	mg/Kg	50	SW8270C	2/11/08	2/13/08 21:23	JH	15872
Chrysene	<17	17	D1	mg/Kg	50	SW8270C	2/11/08	2/13/08 21:23	JH	15872
Di-n-butyl phthalate	<17	17	D1	mg/Kg	50	SW8270C	2/11/08	2/13/08 21:23	JH	15872
Di-n-octyl phthalate	<17	17	D1	mg/Kg	50	SW8270C	2/11/08	2/13/08 21:23	JH	15872
Dibenz[a,h]anthracene	<17	17	D1	mg/Kg	50	SW8270C	2/11/08	2/13/08 21:23	JH	15872
Dibenzofuran	<17	17	D1	mg/Kg	50	SW8270C	2/11/08	2/13/08 21:23	JH	15872
1,2-Dichlorobenzene	<17	17	D1	mg/Kg	50	SW8270C	2/11/08	2/13/08 21:23	JH	15872
1,3-Dichlorobenzene	<17	17	D1	mg/Kg	50	SW8270C	2/11/08	2/13/08 21:23	JH	15872
1,4-Dichlorobenzene	<17	17	D1	mg/Kg	50	SW8270C	2/11/08	2/13/08 21:23	JH	15872
3,3`-Dichlorobenzidine	<85	85	D1,L1,N1	mg/Kg	50	SW8270C	2/11/08	2/13/08 21:23	JH	15872
2,4-Dichlorophenol	<25	25	D1	mg/Kg	50	SW8270C	2/11/08	2/13/08 21:23	JH	15872
Diethyl phthalate	<17	17	D1	mg/Kg	50	SW8270C	2/11/08	2/13/08 21:23	JH	15872
Dimethyl phthalate	<17	17	D1	mg/Kg	50	SW8270C	2/11/08	2/13/08 21:23	JH	15872
2,4-Dimethylphenol	<17	17	D1	mg/Kg	50	SW8270C	2/11/08	2/13/08 21:23	JH	15872
4,6-Dinitro-2-methylphenol	<100	100	D1	mg/Kg	50	SW8270C	2/11/08	2/13/08 21:23	JH	15872
2,4-Dinitrophenol	<100	100	D1	mg/Kg	50	SW8270C	2/11/08	2/13/08 21:23	JH	15872
2,4-Dinitrotoluene	<17	17	D1	mg/Kg	50	SW8270C	2/11/08	2/13/08 21:23	JH	15872
2,6-Dinitrotoluene	<17	17	D1	mg/Kg	50	SW8270C	2/11/08	2/13/08 21:23	JH	15872
Fluoranthene	<17	17	D1	mg/Kg	50	SW8270C	2/11/08	2/13/08 21:23	JH	15872
Fluorene	<17	17	D1	mg/Kg	50	SW8270C	2/11/08	2/13/08 21:23	JH	15872
Hexachlorobenzene	<17	17	D1	mg/Kg	50	SW8270C	2/11/08	2/13/08 21:23	JH	15872
Hexachlorobutadiene	<17	17	D1	mg/Kg	50	SW8270C	2/11/08	2/13/08 21:23	JH	15872
Hexachlorocyclopentadiene	<100	100	D1,L1,N1	mg/Kg	50	SW8270C	2/11/08	2/13/08 21:23	JH	15872
Hexachloroethane	<17	17	D1	mg/Kg	50	SW8270C	2/11/08	2/13/08 21:23	JH	15872

Confidential and Privileged

TRANSWEST GEOCHEM

Date Printed 25-Feb-08

License No. AZM133/AZ0133

CLIENT: SCS Engineers
Work Order: 08020059
Lab ID: 08020059-02
Project Name: FLINT
Project Number: 10204058.18

Client Sample ID: FL-2-S
Collection Date: 2/5/2008 10:50:00 AM
Matrix: Soil

Analyte	Result	PQL	Qual	Units	DF	Test Code	Date Prepared	Date Analyzed	Analyst	Batch ID
Indeno[1,2,3-cd]pyrene	<17	17	D1	mg/Kg	50	SW8270C	2/11/08	2/13/08 21:23	JH	15872
Isophorone	<17	17	D1	mg/Kg	50	SW8270C	2/11/08	2/13/08 21:23	JH	15872
2-Methylnaphthalene	<17	17	D1	mg/Kg	50	SW8270C	2/11/08	2/13/08 21:23	JH	15872
2-Methylphenol	<17	17	D1	mg/Kg	50	SW8270C	2/11/08	2/13/08 21:23	JH	15872
4-Methylphenol	<25	25	D1	mg/Kg	50	SW8270C	2/11/08	2/13/08 21:23	JH	15872
N-Nitrosodi-n-propylamine	<17	17	D1	mg/Kg	50	SW8270C	2/11/08	2/13/08 21:23	JH	15872
N-Nitrosodiphenylamine	<17	17	D1	mg/Kg	50	SW8270C	2/11/08	2/13/08 21:23	JH	15872
Naphthalene	<17	17	D1	mg/Kg	50	SW8270C	2/11/08	2/13/08 21:23	JH	15872
Nitrobenzene	<17	17	D1	mg/Kg	50	SW8270C	2/11/08	2/13/08 21:23	JH	15872
2-Nitrophenol	<17	17	D1	mg/Kg	50	SW8270C	2/11/08	2/13/08 21:23	JH	15872
4-Nitrophenol	<100	100	D1	mg/Kg	50	SW8270C	2/11/08	2/13/08 21:23	JH	15872
Pentachlorophenol	<34	34	D1	mg/Kg	50	SW8270C	2/11/08	2/13/08 21:23	JH	15872
Phenanthrene	<17	17	D1	mg/Kg	50	SW8270C	2/11/08	2/13/08 21:23	JH	15872
Phenol	<17	17	D1	mg/Kg	50	SW8270C	2/11/08	2/13/08 21:23	JH	15872
Pyrene	<17	17	D1	mg/Kg	50	SW8270C	2/11/08	2/13/08 21:23	JH	15872
1,2,4-Trichlorobenzene	<25	25	D1	mg/Kg	50	SW8270C	2/11/08	2/13/08 21:23	JH	15872
2,4,6-Trichlorophenol	<25	25	D1	mg/Kg	50	SW8270C	2/11/08	2/13/08 21:23	JH	15872
2-Chlorophenol-d4(Surrogate)	0	14-110	S8	%REC	50	SW8270C	2/11/08	2/13/08 21:23	JH	15872
1,2-Dichlorobenzene-d4(Surrogate)	0	23-105	S8	%REC	50	SW8270C	2/11/08	2/13/08 21:23	JH	15872
2-Fluorobiphenyl(Surrogate)	0	37-104	S8	%REC	50	SW8270C	2/11/08	2/13/08 21:23	JH	15872
2-Fluorophenol(Surrogate)	0	2-110	S8	%REC	50	SW8270C	2/11/08	2/13/08 21:23	JH	15872
Nitrobenzene-d5(Surrogate)	0	31-107	S8	%REC	50	SW8270C	2/11/08	2/13/08 21:23	JH	15872
Phenol-d6(Surrogate)	0	21-109	S8	%REC	50	SW8270C	2/11/08	2/13/08 21:23	JH	15872
4-Terphenyl-d14(Surrogate)	0	33-112	S8	%REC	50	SW8270C	2/11/08	2/13/08 21:23	JH	15872
2,4,6-Tribromophenol(Surrogate)	0	12-117	S8	%REC	50	SW8270C	2/11/08	2/13/08 21:23	JH	15872
PREP METHOD: SW5035										
Acetone	<1.5	1.5	V1	mg/Kg	1.0	SW8260B	2/6/08	2/6/08 21:09	TH	GCMS_T_080206A
Benzene	<0.050	0.050		mg/Kg	1.0	SW8260B	2/6/08	2/6/08 21:09	TH	GCMS_T_080206A
Bromobenzene	<0.25	0.25		mg/Kg	1.0	SW8260B	2/6/08	2/6/08 21:09	TH	GCMS_T_080206A
Bromochloromethane	<0.050	0.050		mg/Kg	1.0	SW8260B	2/6/08	2/6/08 21:09	TH	GCMS_T_080206A
Bromodichloromethane	<0.050	0.050		mg/Kg	1.0	SW8260B	2/6/08	2/6/08 21:09	TH	GCMS_T_080206A
Bromoform	<0.10	0.10		mg/Kg	1.0	SW8260B	2/6/08	2/6/08 21:09	TH	GCMS_T_080206A
Bromomethane	<0.50	0.50	L1	mg/Kg	1.0	SW8260B	2/6/08	2/6/08 21:09	TH	GCMS_T_080206A
2-Butanone	<0.50	0.50	V1	mg/Kg	1.0	SW8260B	2/6/08	2/6/08 21:09	TH	GCMS_T_080206A
n-Butylbenzene	<0.25	0.25		mg/Kg	1.0	SW8260B	2/6/08	2/6/08 21:09	TH	GCMS_T_080206A
sec-Butylbenzene	<0.25	0.25		mg/Kg	1.0	SW8260B	2/6/08	2/6/08 21:09	TH	GCMS_T_080206A
tert-Butylbenzene	<0.25	0.25		mg/Kg	1.0	SW8260B	2/6/08	2/6/08 21:09	TH	GCMS_T_080206A
Carbon disulfide	<0.50	0.50		mg/Kg	1.0	SW8260B	2/6/08	2/6/08 21:09	TH	GCMS_T_080206A
Carbon tetrachloride	<0.050	0.050		mg/Kg	1.0	SW8260B	2/6/08	2/6/08 21:09	TH	GCMS_T_080206A
Chlorobenzene	<0.050	0.050		mg/Kg	1.0	SW8260B	2/6/08	2/6/08 21:09	TH	GCMS_T_080206A
Dibromochloromethane	<0.050	0.050		mg/Kg	1.0	SW8260B	2/6/08	2/6/08 21:09	TH	GCMS_T_080206A
Chloroethane	<0.50	0.50		mg/Kg	1.0	SW8260B	2/6/08	2/6/08 21:09	TH	GCMS_T_080206A

Confidential and Privileged

TRANSWEST GEOCHEM

Date Printed 25-Feb-08

License No. AZM133/AZ0133

CLIENT: SCS Engineers
Work Order: 08020059
Lab ID: 08020059-02
Project Name: FLINT
Project Number: 10204058.18

Client Sample ID: FL-2-S
Collection Date: 2/5/2008 10:50:00 AM
Matrix: Soil

Analyte	Result	PQL	Qual	Units	DF	Test Code	Date Prepared	Date Analyzed	Analyst	Batch ID
Chloroform	<0.050	0.050		mg/Kg	1.0	SW8260B	2/6/08	2/6/08 21:09	TH	GCMS_T_080206A
Chloromethane	<0.50	0.50		mg/Kg	1.0	SW8260B	2/6/08	2/6/08 21:09	TH	GCMS_T_080206A
2-Chlorotoluene	<0.25	0.25		mg/Kg	1.0	SW8260B	2/6/08	2/6/08 21:09	TH	GCMS_T_080206A
4-Chlorotoluene	<0.25	0.25		mg/Kg	1.0	SW8260B	2/6/08	2/6/08 21:09	TH	GCMS_T_080206A
1,2-Dibromo-3-chloropropane	<0.50	0.50		mg/Kg	1.0	SW8260B	2/6/08	2/6/08 21:09	TH	GCMS_T_080206A
1,2-Dibromoethane	<0.50	0.50		mg/Kg	1.0	SW8260B	2/6/08	2/6/08 21:09	TH	GCMS_T_080206A
Dibromomethane	<0.25	0.25		mg/Kg	1.0	SW8260B	2/6/08	2/6/08 21:09	TH	GCMS_T_080206A
1,2-Dichlorobenzene	<0.050	0.050		mg/Kg	1.0	SW8260B	2/6/08	2/6/08 21:09	TH	GCMS_T_080206A
1,3-Dichlorobenzene	<0.050	0.050		mg/Kg	1.0	SW8260B	2/6/08	2/6/08 21:09	TH	GCMS_T_080206A
1,4-Dichlorobenzene	<0.050	0.050		mg/Kg	1.0	SW8260B	2/6/08	2/6/08 21:09	TH	GCMS_T_080206A
Dichlorodifluoromethane	<0.50	0.50		mg/Kg	1.0	SW8260B	2/6/08	2/6/08 21:09	TH	GCMS_T_080206A
1,1-Dichloroethane	<0.050	0.050		mg/Kg	1.0	SW8260B	2/6/08	2/6/08 21:09	TH	GCMS_T_080206A
1,2-Dichloroethane	<0.050	0.050		mg/Kg	1.0	SW8260B	2/6/08	2/6/08 21:09	TH	GCMS_T_080206A
1,1-Dichloroethene	<0.10	0.10		mg/Kg	1.0	SW8260B	2/6/08	2/6/08 21:09	TH	GCMS_T_080206A
cis-1,2-Dichloroethene	<0.050	0.050		mg/Kg	1.0	SW8260B	2/6/08	2/6/08 21:09	TH	GCMS_T_080206A
trans-1,2-Dichloroethene	<0.050	0.050		mg/Kg	1.0	SW8260B	2/6/08	2/6/08 21:09	TH	GCMS_T_080206A
1,2-Dichloropropane	<0.050	0.050		mg/Kg	1.0	SW8260B	2/6/08	2/6/08 21:09	TH	GCMS_T_080206A
1,3-Dichloropropane	<0.25	0.25		mg/Kg	1.0	SW8260B	2/6/08	2/6/08 21:09	TH	GCMS_T_080206A
2,2-Dichloropropane	<0.25	0.25		mg/Kg	1.0	SW8260B	2/6/08	2/6/08 21:09	TH	GCMS_T_080206A
1,1-Dichloropropene	<0.25	0.25		mg/Kg	1.0	SW8260B	2/6/08	2/6/08 21:09	TH	GCMS_T_080206A
cis-1,3-Dichloropropene	<0.050	0.050		mg/Kg	1.0	SW8260B	2/6/08	2/6/08 21:09	TH	GCMS_T_080206A
trans-1,3-Dichloropropene	<0.050	0.050		mg/Kg	1.0	SW8260B	2/6/08	2/6/08 21:09	TH	GCMS_T_080206A
Ethylbenzene	<0.10	0.10		mg/Kg	1.0	SW8260B	2/6/08	2/6/08 21:09	TH	GCMS_T_080206A
Hexachlorobutadiene	<0.50	0.50		mg/Kg	1.0	SW8260B	2/6/08	2/6/08 21:09	TH	GCMS_T_080206A
2-Hexanone	<0.50	0.50		mg/Kg	1.0	SW8260B	2/6/08	2/6/08 21:09	TH	GCMS_T_080206A
Iodomethane	<0.50	0.50		mg/Kg	1.0	SW8260B	2/6/08	2/6/08 21:09	TH	GCMS_T_080206A
Isopropylbenzene	<0.25	0.25		mg/Kg	1.0	SW8260B	2/6/08	2/6/08 21:09	TH	GCMS_T_080206A
4-Isopropyltoluene	<0.25	0.25		mg/Kg	1.0	SW8260B	2/6/08	2/6/08 21:09	TH	GCMS_T_080206A
Methylene chloride	<0.50	0.50		mg/Kg	1.0	SW8260B	2/6/08	2/6/08 21:09	TH	GCMS_T_080206A
4-Methyl-2-pentanone	<0.50	0.50		mg/Kg	1.0	SW8260B	2/6/08	2/6/08 21:09	TH	GCMS_T_080206A
Methyl tert-butyl ether	<0.25	0.25		mg/Kg	1.0	SW8260B	2/6/08	2/6/08 21:09	TH	GCMS_T_080206A
Naphthalene	<0.25	0.25		mg/Kg	1.0	SW8260B	2/6/08	2/6/08 21:09	TH	GCMS_T_080206A
n-Propylbenzene	<0.25	0.25		mg/Kg	1.0	SW8260B	2/6/08	2/6/08 21:09	TH	GCMS_T_080206A
Styrene	<0.25	0.25		mg/Kg	1.0	SW8260B	2/6/08	2/6/08 21:09	TH	GCMS_T_080206A
1,1,1,2-Tetrachloroethane	<0.25	0.25		mg/Kg	1.0	SW8260B	2/6/08	2/6/08 21:09	TH	GCMS_T_080206A
1,1,2,2-Tetrachloroethane	<0.10	0.10		mg/Kg	1.0	SW8260B	2/6/08	2/6/08 21:09	TH	GCMS_T_080206A
Tetrachloroethene	<0.050	0.050		mg/Kg	1.0	SW8260B	2/6/08	2/6/08 21:09	TH	GCMS_T_080206A
Toluene	<0.10	0.10		mg/Kg	1.0	SW8260B	2/6/08	2/6/08 21:09	TH	GCMS_T_080206A
1,2,3-Trichlorobenzene	<0.25	0.25		mg/Kg	1.0	SW8260B	2/6/08	2/6/08 21:09	TH	GCMS_T_080206A
1,2,4-Trichlorobenzene	<0.25	0.25		mg/Kg	1.0	SW8260B	2/6/08	2/6/08 21:09	TH	GCMS_T_080206A
1,1,1-Trichloroethane	<0.050	0.050		mg/Kg	1.0	SW8260B	2/6/08	2/6/08 21:09	TH	GCMS_T_080206A
1,1,2-Trichloroethane	<0.050	0.050		mg/Kg	1.0	SW8260B	2/6/08	2/6/08 21:09	TH	GCMS_T_080206A
Trichloroethene	<0.050	0.050		mg/Kg	1.0	SW8260B	2/6/08	2/6/08 21:09	TH	GCMS_T_080206A

Confidential and Privileged

TRANSWEST GEOCHEM

Date Printed 25-Feb-08

License No. AZM133/AZ0133

CLIENT: SCS Engineers
Work Order: 08020059
Lab ID: 08020059-02
Project Name: FLINT
Project Number: 10204058.18

Client Sample ID: FL-2-S
Collection Date: 2/5/2008 10:50:00 AM
Matrix: Soil

Analyte	Result	PQL	Qual	Units	DF	Test Code	Date Prepared	Date Analyzed	Analyst	Batch ID
Trichlorofluoromethane	<0.50	0.50		mg/Kg	1.0	SW8260B	2/6/08	2/6/08 21:09	TH	GCMS_T_080206A
1,2,3-Trichloropropane	<0.25	0.25		mg/Kg	1.0	SW8260B	2/6/08	2/6/08 21:09	TH	GCMS_T_080206A
1,2,4-Trimethylbenzene	<0.25	0.25		mg/Kg	1.0	SW8260B	2/6/08	2/6/08 21:09	TH	GCMS_T_080206A
1,3,5-Trimethylbenzene	<0.25	0.25		mg/Kg	1.0	SW8260B	2/6/08	2/6/08 21:09	TH	GCMS_T_080206A
Vinyl acetate	<0.50	0.50		mg/Kg	1.0	SW8260B	2/6/08	2/6/08 21:09	TH	GCMS_T_080206A
Vinyl chloride	<0.50	0.50		mg/Kg	1.0	SW8260B	2/6/08	2/6/08 21:09	TH	GCMS_T_080206A
Xylenes, Total	<0.15	0.15		mg/Kg	1.0	SW8260B	2/6/08	2/6/08 21:09	TH	GCMS_T_080206A
4-Bromofluorobenzene(Surrogate)	92	56-136		%REC	1.0	SW8260B	2/6/08	2/6/08 21:09	TH	GCMS_T_080206A
1,2-Dichloroethane-d4(Surrogate)	91	58-133		%REC	1.0	SW8260B	2/6/08	2/6/08 21:09	TH	GCMS_T_080206A
Dibromofluoromethane(Surrogate)	102	52-131		%REC	1.0	SW8260B	2/6/08	2/6/08 21:09	TH	GCMS_T_080206A
Toluene-d8(Surrogate)	85	58-126		%REC	1.0	SW8260B	2/6/08	2/6/08 21:09	TH	GCMS_T_080206A

Confidential and Privileged

TRANSWEST GEOCHEM

Date Printed 25-Feb-08

License No. AZM133/AZ0133

CLIENT: SCS Engineers
Work Order: 08020059
Lab ID: 08020059-03
Project Name: FLINT
Project Number: 10204058.18

Client Sample ID: FL-3-S
Collection Date: 2/5/2008 10:58:00 AM
Matrix: Soil

Analyte	Result	PQL	Qual	Units	DF	Test Code	Date Prepared	Date Analyzed	Analyst	Batch ID
				PREP METHOD: 8015AZR1						
C6-C10 GRO	<20	20		mg/Kg	1.0	8015AZ	2/7/08	2/8/08 20:18	LB	15852
C10-C22 DRO	**80**	30		mg/Kg	1.0	8015AZ	2/7/08	2/8/08 20:18	LB	15852
C22-C32 ORO	**180**	100		mg/Kg	1.0	8015AZ	2/7/08	2/8/08 20:18	LB	15852
C10-C32 SRL	**260**	130		mg/Kg	1.0	8015AZ	2/7/08	2/8/08 20:18	LB	15852
o-Terphenyl(Surrogate)	102	70-130		%REC	1.0	8015AZ	2/7/08	2/8/08 20:18	LB	15852
				PREP METHOD: SW3541						
Acenaphthene	<4.0	4.0	D1	mg/Kg	10	EPA 8310	2/7/08	2/8/08 20:17	MJB	15844
Acenaphthylene	<4.0	4.0	D1	mg/Kg	10	EPA 8310	2/7/08	2/8/08 20:17	MJB	15844
Anthracene	<0.40	0.40	D1	mg/Kg	10	EPA 8310	2/7/08	2/8/08 20:17	MJB	15844
Benz[a]anthracene	<0.40	0.40	D1	mg/Kg	10	EPA 8310	2/7/08	2/8/08 20:17	MJB	15844
Benzo[a]pyrene	**0.11**	0.10	D2,C8	mg/Kg	10	EPA 8310	2/7/08	2/8/08 20:17	MJB	15844
Benzo[b]fluoranthene	<0.40	0.40	D1	mg/Kg	10	EPA 8310	2/7/08	2/8/08 20:17	MJB	15844
Benzo[g,h,i]perylene	<0.40	0.40	D1	mg/Kg	10	EPA 8310	2/7/08	2/8/08 20:17	MJB	15844
Benzo[k]fluoranthene	<0.40	0.40	D1	mg/Kg	10	EPA 8310	2/7/08	2/8/08 20:17	MJB	15844
Chrysene	<0.40	0.40	D1	mg/Kg	10	EPA 8310	2/7/08	2/8/08 20:17	MJB	15844
Dibenz[a,h]anthracene	<0.40	0.40	D1	mg/Kg	10	EPA 8310	2/7/08	2/8/08 20:17	MJB	15844
Fluoranthene	<0.40	0.40	D1	mg/Kg	10	EPA 8310	2/7/08	2/8/08 20:17	MJB	15844
Fluorene	<0.40	0.40	D1	mg/Kg	10	EPA 8310	2/7/08	2/8/08 20:17	MJB	15844
Indeno[1,2,3-cd]pyrene	**0.50**	0.20	D2	mg/Kg	10	EPA 8310	2/7/08	2/8/08 20:17	MJB	15844
Naphthalene	<1.0	1.0	D1	mg/Kg	10	EPA 8310	2/7/08	2/8/08 20:17	MJB	15844
Phenanthrene	<0.80	0.80	D1	mg/Kg	10	EPA 8310	2/7/08	2/8/08 20:17	MJB	15844
Pyrene	<0.40	0.40	D1	mg/Kg	10	EPA 8310	2/7/08	2/8/08 20:17	MJB	15844
2-Chloroanthracene(Surrogate)	106	45-116		%REC	10	EPA 8310	2/7/08	2/8/08 20:17	MJB	15844
				PREP METHOD: SW3050B						
Arsenic	<5.0	5.0		mg/Kg	1.0	SW6010B	2/11/08	2/12/08 12:09	MDD	15859
Barium	**49**	5.0		mg/Kg	1.0	SW6010B	2/11/08	2/12/08 12:09	MDD	15859
Cadmium	<1.0	1.0		mg/Kg	1.0	SW6010B	2/11/08	2/12/08 12:09	MDD	15859
Chromium	<5.0	5.0		mg/Kg	1.0	SW6010B	2/11/08	2/12/08 12:09	MDD	15859
Lead	**32**	5.0		mg/Kg	1.0	SW6010B	2/11/08	2/12/08 12:09	MDD	15859
Selenium	<5.0	5.0		mg/Kg	1.0	SW6010B	2/11/08	2/12/08 12:09	MDD	15859
Silver	<5.0	5.0		mg/Kg	1.0	SW6010B	2/11/08	2/12/08 12:09	MDD	15859
				PREP METHOD: SW7471A						
Mercury	<0.083	0.083		mg/Kg	1.0	SW7471A	2/18/08	2/18/08	BJL	15929
				PREP METHOD: SW3545						
Acenaphthene	<1.7	1.7	D1	mg/Kg	5.0	SW8270C	2/11/08	2/15/08 18:29	JH	15872
Acenaphthylene	<1.7	1.7	D1	mg/Kg	5.0	SW8270C	2/11/08	2/15/08 18:29	JH	15872

Confidential and Privileged

TRANSWEST GEOCHEM

Date Printed 25-Feb-08

License No. AZM133/AZ0133

CLIENT: SCS Engineers
Work Order: 08020059
Lab ID: 08020059-03
Project Name: FLINT
Project Number: 10204058.18

Client Sample ID: FL-3-S
Collection Date: 2/5/2008 10:58:00 AM
Matrix: Soil

Analyte	Result	PQL	Qual	Units	DF	Test Code	Date Prepared	Date Analyzed	Analyst	Batch ID
Anthracene	<1.7	1.7	D1	mg/Kg	5.0	SW8270C	2/11/08	2/15/08 18:29	JH	15872
Azobenzene	<1.7	1.7	D1	mg/Kg	5.0	SW8270C	2/11/08	2/15/08 18:29	JH	15872
Benz[a]anthracene	<1.7	1.7	D1	mg/Kg	5.0	SW8270C	2/11/08	2/15/08 18:29	JH	15872
Benzo[a]pyrene	<1.7	1.7	D1	mg/Kg	5.0	SW8270C	2/11/08	2/15/08 18:29	JH	15872
Benzo[b]fluoranthene	<1.7	1.7	D1	mg/Kg	5.0	SW8270C	2/11/08	2/15/08 18:29	JH	15872
Benzo[g,h,i]perylene	<1.7	1.7	D1	mg/Kg	5.0	SW8270C	2/11/08	2/15/08 18:29	JH	15872
Benzo[k]fluoranthene	<1.7	1.7	D1	mg/Kg	5.0	SW8270C	2/11/08	2/15/08 18:29	JH	15872
Benzoic acid	<25	25	D1	mg/Kg	5.0	SW8270C	2/11/08	2/15/08 18:29	JH	15872
Benzyl alcohol	<1.7	1.7	D1	mg/Kg	5.0	SW8270C	2/11/08	2/15/08 18:29	JH	15872
Bis(2-chloroethoxy)methane	<1.7	1.7	D1	mg/Kg	5.0	SW8270C	2/11/08	2/15/08 18:29	JH	15872
Bis(2-chloroethyl)ether	<1.7	1.7	D1	mg/Kg	5.0	SW8270C	2/11/08	2/15/08 18:29	JH	15872
Bis(2-chloroisopropyl)ether	<1.7	1.7	D1	mg/Kg	5.0	SW8270C	2/11/08	2/15/08 18:29	JH	15872
Bis(2-ethylhexyl)phthalate	<1.7	1.7	D1	mg/Kg	5.0	SW8270C	2/11/08	2/15/08 18:29	JH	15872
4-Bromophenyl phenyl ether	<1.7	1.7	D1	mg/Kg	5.0	SW8270C	2/11/08	2/15/08 18:29	JH	15872
Butyl benzyl phthalate	<1.7	1.7	D1	mg/Kg	5.0	SW8270C	2/11/08	2/15/08 18:29	JH	15872
4-Chloro-3-methylphenol	<1.7	1.7	D1	mg/Kg	5.0	SW8270C	2/11/08	2/15/08 18:29	JH	15872
4-Chloroaniline	<3.3	3.3	D1	mg/Kg	5.0	SW8270C	2/11/08	2/15/08 18:29	JH	15872
2-Chloronaphthalene	<1.7	1.7	D1	mg/Kg	5.0	SW8270C	2/11/08	2/15/08 18:29	JH	15872
2-Chlorophenol	<1.7	1.7	D1	mg/Kg	5.0	SW8270C	2/11/08	2/15/08 18:29	JH	15872
4-Chlorophenyl phenyl ether	<1.7	1.7	D1	mg/Kg	5.0	SW8270C	2/11/08	2/15/08 18:29	JH	15872
Chrysene	<1.7	1.7	D1	mg/Kg	5.0	SW8270C	2/11/08	2/15/08 18:29	JH	15872
Di-n-butyl phthalate	<1.7	1.7	D1	mg/Kg	5.0	SW8270C	2/11/08	2/15/08 18:29	JH	15872
Di-n-octyl phthalate	<1.7	1.7	D1	mg/Kg	5.0	SW8270C	2/11/08	2/15/08 18:29	JH	15872
Dibenz[a,h]anthracene	<1.7	1.7	D1	mg/Kg	5.0	SW8270C	2/11/08	2/15/08 18:29	JH	15872
Dibenzofuran	<1.7	1.7	D1	mg/Kg	5.0	SW8270C	2/11/08	2/15/08 18:29	JH	15872
1,2-Dichlorobenzene	<1.7	1.7	D1	mg/Kg	5.0	SW8270C	2/11/08	2/15/08 18:29	JH	15872
1,3-Dichlorobenzene	<1.7	1.7	D1	mg/Kg	5.0	SW8270C	2/11/08	2/15/08 18:29	JH	15872
1,4-Dichlorobenzene	<1.7	1.7	D1	mg/Kg	5.0	SW8270C	2/11/08	2/15/08 18:29	JH	15872
3,3`-Dichlorobenzidine	<8.5	8.5	D1,L1,N1	mg/Kg	5.0	SW8270C	2/11/08	2/15/08 18:29	JH	15872
2,4-Dichlorophenol	<2.5	2.5	D1	mg/Kg	5.0	SW8270C	2/11/08	2/15/08 18:29	JH	15872
Diethyl phthalate	<1.7	1.7	D1	mg/Kg	5.0	SW8270C	2/11/08	2/15/08 18:29	JH	15872
Dimethyl phthalate	<1.7	1.7	D1	mg/Kg	5.0	SW8270C	2/11/08	2/15/08 18:29	JH	15872
2,4-Dimethylphenol	<1.7	1.7	D1	mg/Kg	5.0	SW8270C	2/11/08	2/15/08 18:29	JH	15872
4,6-Dinitro-2-methylphenol	<10	10	D1	mg/Kg	5.0	SW8270C	2/11/08	2/15/08 18:29	JH	15872
2,4-Dinitrophenol	<10	10	D1	mg/Kg	5.0	SW8270C	2/11/08	2/15/08 18:29	JH	15872
2,4-Dinitrotoluene	<1.7	1.7	D1	mg/Kg	5.0	SW8270C	2/11/08	2/15/08 18:29	JH	15872
2,6-Dinitrotoluene	<1.7	1.7	D1	mg/Kg	5.0	SW8270C	2/11/08	2/15/08 18:29	JH	15872
Fluoranthene	<1.7	1.7	D1	mg/Kg	5.0	SW8270C	2/11/08	2/15/08 18:29	JH	15872
Fluorene	<1.7	1.7	D1	mg/Kg	5.0	SW8270C	2/11/08	2/15/08 18:29	JH	15872
Hexachlorobenzene	<1.7	1.7	D1	mg/Kg	5.0	SW8270C	2/11/08	2/15/08 18:29	JH	15872
Hexachlorobutadiene	<1.7	1.7	D1	mg/Kg	5.0	SW8270C	2/11/08	2/15/08 18:29	JH	15872
Hexachlorocyclopentadiene	<10	10	D1,L1,N1	mg/Kg	5.0	SW8270C	2/11/08	2/15/08 18:29	JH	15872
Hexachloroethane	<1.7	1.7	D1	mg/Kg	5.0	SW8270C	2/11/08	2/15/08 18:29	JH	15872

Confidential and Privileged

TRANSWEST GEOCHEM

Date Printed 25-Feb-08

License No. AZM133/AZ0133

CLIENT: SCS Engineers
Work Order: 08020059
Lab ID: 08020059-03
Project Name: FLINT
Project Number: 10204058.18

Client Sample ID: FL-3-S
Collection Date: 2/5/2008 10:58:00 AM
Matrix: Soil

Analyte	Result	PQL	Qual	Units	DF	Test Code	Date Prepared	Date Analyzed	Analyst	Batch ID
Indeno[1,2,3-cd]pyrene	<1.7	1.7	D1	mg/Kg	5.0	SW8270C	2/11/08	2/15/08 18:29	JH	15872
Isophorone	<1.7	1.7	D1	mg/Kg	5.0	SW8270C	2/11/08	2/15/08 18:29	JH	15872
2-Methylnaphthalene	<1.7	1.7	D1	mg/Kg	5.0	SW8270C	2/11/08	2/15/08 18:29	JH	15872
2-Methylphenol	<1.7	1.7	D1	mg/Kg	5.0	SW8270C	2/11/08	2/15/08 18:29	JH	15872
4-Methylphenol	<2.5	2.5	D1	mg/Kg	5.0	SW8270C	2/11/08	2/15/08 18:29	JH	15872
N-Nitrosodi-n-propylamine	<1.7	1.7	D1	mg/Kg	5.0	SW8270C	2/11/08	2/15/08 18:29	JH	15872
N-Nitrosodiphenylamine	<1.7	1.7	D1	mg/Kg	5.0	SW8270C	2/11/08	2/15/08 18:29	JH	15872
Naphthalene	<1.7	1.7	D1	mg/Kg	5.0	SW8270C	2/11/08	2/15/08 18:29	JH	15872
Nitrobenzene	<1.7	1.7	D1	mg/Kg	5.0	SW8270C	2/11/08	2/15/08 18:29	JH	15872
2-Nitrophenol	<1.7	1.7	D1	mg/Kg	5.0	SW8270C	2/11/08	2/15/08 18:29	JH	15872
4-Nitrophenol	<10	10	D1	mg/Kg	5.0	SW8270C	2/11/08	2/15/08 18:29	JH	15872
Pentachlorophenol	<3.4	3.4	D1	mg/Kg	5.0	SW8270C	2/11/08	2/15/08 18:29	JH	15872
Phenanthrene	<1.7	1.7	D1	mg/Kg	5.0	SW8270C	2/11/08	2/15/08 18:29	JH	15872
Phenol	<1.7	1.7	D1	mg/Kg	5.0	SW8270C	2/11/08	2/15/08 18:29	JH	15872
Pyrene	<1.7	1.7	D1	mg/Kg	5.0	SW8270C	2/11/08	2/15/08 18:29	JH	15872
1,2,4-Trichlorobenzene	<2.5	2.5	D1	mg/Kg	5.0	SW8270C	2/11/08	2/15/08 18:29	JH	15872
2,4,6-Trichlorophenol	<2.5	2.5	D1	mg/Kg	5.0	SW8270C	2/11/08	2/15/08 18:29	JH	15872
2-Chlorophenol-d4(Surrogate)	73	14-110		%REC	5.0	SW8270C	2/11/08	2/15/08 18:29	JH	15872
1,2-Dichlorobenzene-d4(Surrogate)	84	23-105		%REC	5.0	SW8270C	2/11/08	2/15/08 18:29	JH	15872
2-Fluorobiphenyl(Surrogate)	86	37-104		%REC	5.0	SW8270C	2/11/08	2/15/08 18:29	JH	15872
2-Fluorophenol(Surrogate)	59	2-110		%REC	5.0	SW8270C	2/11/08	2/15/08 18:29	JH	15872
Nitrobenzene-d5(Surrogate)	86	31-107		%REC	5.0	SW8270C	2/11/08	2/15/08 18:29	JH	15872
Phenol-d6(Surrogate)	75	21-109		%REC	5.0	SW8270C	2/11/08	2/15/08 18:29	JH	15872
4-Terphenyl-d14(Surrogate)	86	33-112		%REC	5.0	SW8270C	2/11/08	2/15/08 18:29	JH	15872
2,4,6-Tribromophenol(Surrogate)	63	12-117		%REC	5.0	SW8270C	2/11/08	2/15/08 18:29	JH	15872
PREP METHOD: SW5035										
Acetone	<1.5	1.5	V1	mg/Kg	1.0	SW8260B	2/6/08	2/6/08 21:52	TH	GCMS_T_080206A
Benzene	<0.050	0.050		mg/Kg	1.0	SW8260B	2/6/08	2/6/08 21:52	TH	GCMS_T_080206A
Bromobenzene	<0.25	0.25		mg/Kg	1.0	SW8260B	2/6/08	2/6/08 21:52	TH	GCMS_T_080206A
Bromochloromethane	<0.050	0.050		mg/Kg	1.0	SW8260B	2/6/08	2/6/08 21:52	TH	GCMS_T_080206A
Bromodichloromethane	<0.050	0.050		mg/Kg	1.0	SW8260B	2/6/08	2/6/08 21:52	TH	GCMS_T_080206A
Bromoform	<0.10	0.10		mg/Kg	1.0	SW8260B	2/6/08	2/6/08 21:52	TH	GCMS_T_080206A
Bromomethane	<0.50	0.50	L1	mg/Kg	1.0	SW8260B	2/6/08	2/6/08 21:52	TH	GCMS_T_080206A
2-Butanone	<0.50	0.50	V1	mg/Kg	1.0	SW8260B	2/6/08	2/6/08 21:52	TH	GCMS_T_080206A
n-Butylbenzene	<0.25	0.25		mg/Kg	1.0	SW8260B	2/6/08	2/6/08 21:52	TH	GCMS_T_080206A
sec-Butylbenzene	<0.25	0.25		mg/Kg	1.0	SW8260B	2/6/08	2/6/08 21:52	TH	GCMS_T_080206A
tert-Butylbenzene	<0.25	0.25		mg/Kg	1.0	SW8260B	2/6/08	2/6/08 21:52	TH	GCMS_T_080206A
Carbon disulfide	<0.50	0.50		mg/Kg	1.0	SW8260B	2/6/08	2/6/08 21:52	TH	GCMS_T_080206A
Carbon tetrachloride	<0.050	0.050		mg/Kg	1.0	SW8260B	2/6/08	2/6/08 21:52	TH	GCMS_T_080206A
Chlorobenzene	<0.050	0.050		mg/Kg	1.0	SW8260B	2/6/08	2/6/08 21:52	TH	GCMS_T_080206A
Dibromochloromethane	<0.050	0.050		mg/Kg	1.0	SW8260B	2/6/08	2/6/08 21:52	TH	GCMS_T_080206A
Chloroethane	<0.50	0.50		mg/Kg	1.0	SW8260B	2/6/08	2/6/08 21:52	TH	GCMS_T_080206A

Confidential and Privileged

TRANSWEST GEOCHEM

Date Printed 25-Feb-08

License No. AZM133/AZ0133

CLIENT: SCS Engineers
Work Order: 08020059
Lab ID: 08020059-03
Project Name: FLINT
Project Number: 10204058.18

Client Sample ID: FL-3-S
Collection Date: 2/5/2008 10:58:00 AM
Matrix: Soil

Analyte	Result	PQL	Qual	Units	DF	Test Code	Date Prepared	Date Analyzed	Analyst	Batch ID
Chloroform	<0.050	0.050		mg/Kg	1.0	SW8260B	2/6/08	2/6/08 21:52	TH	GCMS_T_080206A
Chloromethane	<0.50	0.50		mg/Kg	1.0	SW8260B	2/6/08	2/6/08 21:52	TH	GCMS_T_080206A
2-Chlorotoluene	<0.25	0.25		mg/Kg	1.0	SW8260B	2/6/08	2/6/08 21:52	TH	GCMS_T_080206A
4-Chlorotoluene	<0.25	0.25		mg/Kg	1.0	SW8260B	2/6/08	2/6/08 21:52	TH	GCMS_T_080206A
1,2-Dibromo-3-chloropropane	<0.50	0.50		mg/Kg	1.0	SW8260B	2/6/08	2/6/08 21:52	TH	GCMS_T_080206A
1,2-Dibromoethane	<0.50	0.50		mg/Kg	1.0	SW8260B	2/6/08	2/6/08 21:52	TH	GCMS_T_080206A
Dibromomethane	<0.25	0.25		mg/Kg	1.0	SW8260B	2/6/08	2/6/08 21:52	TH	GCMS_T_080206A
1,2-Dichlorobenzene	<0.050	0.050		mg/Kg	1.0	SW8260B	2/6/08	2/6/08 21:52	TH	GCMS_T_080206A
1,3-Dichlorobenzene	<0.050	0.050		mg/Kg	1.0	SW8260B	2/6/08	2/6/08 21:52	TH	GCMS_T_080206A
1,4-Dichlorobenzene	<0.050	0.050		mg/Kg	1.0	SW8260B	2/6/08	2/6/08 21:52	TH	GCMS_T_080206A
Dichlorodifluoromethane	<0.50	0.50		mg/Kg	1.0	SW8260B	2/6/08	2/6/08 21:52	TH	GCMS_T_080206A
1,1-Dichloroethane	<0.050	0.050		mg/Kg	1.0	SW8260B	2/6/08	2/6/08 21:52	TH	GCMS_T_080206A
1,2-Dichloroethane	<0.050	0.050		mg/Kg	1.0	SW8260B	2/6/08	2/6/08 21:52	TH	GCMS_T_080206A
1,1-Dichloroethene	<0.10	0.10		mg/Kg	1.0	SW8260B	2/6/08	2/6/08 21:52	TH	GCMS_T_080206A
cis-1,2-Dichloroethene	<0.050	0.050		mg/Kg	1.0	SW8260B	2/6/08	2/6/08 21:52	TH	GCMS_T_080206A
trans-1,2-Dichloroethene	<0.050	0.050		mg/Kg	1.0	SW8260B	2/6/08	2/6/08 21:52	TH	GCMS_T_080206A
1,2-Dichloropropane	<0.050	0.050		mg/Kg	1.0	SW8260B	2/6/08	2/6/08 21:52	TH	GCMS_T_080206A
1,3-Dichloropropane	<0.25	0.25		mg/Kg	1.0	SW8260B	2/6/08	2/6/08 21:52	TH	GCMS_T_080206A
2,2-Dichloropropane	<0.25	0.25		mg/Kg	1.0	SW8260B	2/6/08	2/6/08 21:52	TH	GCMS_T_080206A
1,1-Dichloropropene	<0.25	0.25		mg/Kg	1.0	SW8260B	2/6/08	2/6/08 21:52	TH	GCMS_T_080206A
cis-1,3-Dichloropropene	<0.050	0.050		mg/Kg	1.0	SW8260B	2/6/08	2/6/08 21:52	TH	GCMS_T_080206A
trans-1,3-Dichloropropene	<0.050	0.050		mg/Kg	1.0	SW8260B	2/6/08	2/6/08 21:52	TH	GCMS_T_080206A
Ethylbenzene	<0.10	0.10		mg/Kg	1.0	SW8260B	2/6/08	2/6/08 21:52	TH	GCMS_T_080206A
Hexachlorobutadiene	<0.50	0.50		mg/Kg	1.0	SW8260B	2/6/08	2/6/08 21:52	TH	GCMS_T_080206A
2-Hexanone	<0.50	0.50		mg/Kg	1.0	SW8260B	2/6/08	2/6/08 21:52	TH	GCMS_T_080206A
Iodomethane	<0.50	0.50		mg/Kg	1.0	SW8260B	2/6/08	2/6/08 21:52	TH	GCMS_T_080206A
Isopropylbenzene	<0.25	0.25		mg/Kg	1.0	SW8260B	2/6/08	2/6/08 21:52	TH	GCMS_T_080206A
4-Isopropyltoluene	<0.25	0.25		mg/Kg	1.0	SW8260B	2/6/08	2/6/08 21:52	TH	GCMS_T_080206A
Methylene chloride	<0.50	0.50		mg/Kg	1.0	SW8260B	2/6/08	2/6/08 21:52	TH	GCMS_T_080206A
4-Methyl-2-pentanone	<0.50	0.50		mg/Kg	1.0	SW8260B	2/6/08	2/6/08 21:52	TH	GCMS_T_080206A
Methyl tert-butyl ether	<0.25	0.25		mg/Kg	1.0	SW8260B	2/6/08	2/6/08 21:52	TH	GCMS_T_080206A
Naphthalene	<0.25	0.25		mg/Kg	1.0	SW8260B	2/6/08	2/6/08 21:52	TH	GCMS_T_080206A
n-Propylbenzene	<0.25	0.25		mg/Kg	1.0	SW8260B	2/6/08	2/6/08 21:52	TH	GCMS_T_080206A
Styrene	<0.25	0.25		mg/Kg	1.0	SW8260B	2/6/08	2/6/08 21:52	TH	GCMS_T_080206A
1,1,1,2-Tetrachloroethane	<0.25	0.25		mg/Kg	1.0	SW8260B	2/6/08	2/6/08 21:52	TH	GCMS_T_080206A
1,1,2,2-Tetrachloroethane	<0.10	0.10		mg/Kg	1.0	SW8260B	2/6/08	2/6/08 21:52	TH	GCMS_T_080206A
Tetrachloroethene	<0.050	0.050		mg/Kg	1.0	SW8260B	2/6/08	2/6/08 21:52	TH	GCMS_T_080206A
Toluene	<0.10	0.10		mg/Kg	1.0	SW8260B	2/6/08	2/6/08 21:52	TH	GCMS_T_080206A
1,2,3-Trichlorobenzene	<0.25	0.25		mg/Kg	1.0	SW8260B	2/6/08	2/6/08 21:52	TH	GCMS_T_080206A
1,2,4-Trichlorobenzene	<0.25	0.25		mg/Kg	1.0	SW8260B	2/6/08	2/6/08 21:52	TH	GCMS_T_080206A
1,1,1-Trichloroethane	<0.050	0.050		mg/Kg	1.0	SW8260B	2/6/08	2/6/08 21:52	TH	GCMS_T_080206A
1,1,2-Trichloroethane	<0.050	0.050		mg/Kg	1.0	SW8260B	2/6/08	2/6/08 21:52	TH	GCMS_T_080206A
Trichloroethene	<0.050	0.050		mg/Kg	1.0	SW8260B	2/6/08	2/6/08 21:52	TH	GCMS_T_080206A

Confidential and Privileged

TRANSWEST GEOCHEM

Date Printed 25-Feb-08

License No. AZM133/AZ0133

CLIENT: SCS Engineers
Work Order: 08020059
Lab ID: 08020059-03
Project Name: FLINT
Project Number: 10204058.18

Client Sample ID: FL-3-S
Collection Date: 2/5/2008 10:58:00 AM
Matrix: Soil

Analyte	Result	PQL	Qual	Units	DF	Test Code	Date Prepared	Date Analyzed	Analyst	Batch ID
Trichlorofluoromethane	<0.50	0.50		mg/Kg	1.0	SW8260B	2/6/08	2/6/08 21:52	TH	GCMS_T_080206A
1,2,3-Trichloropropane	<0.25	0.25		mg/Kg	1.0	SW8260B	2/6/08	2/6/08 21:52	TH	GCMS_T_080206A
1,2,4-Trimethylbenzene	<0.25	0.25		mg/Kg	1.0	SW8260B	2/6/08	2/6/08 21:52	TH	GCMS_T_080206A
1,3,5-Trimethylbenzene	<0.25	0.25		mg/Kg	1.0	SW8260B	2/6/08	2/6/08 21:52	TH	GCMS_T_080206A
Vinyl acetate	<0.50	0.50		mg/Kg	1.0	SW8260B	2/6/08	2/6/08 21:52	TH	GCMS_T_080206A
Vinyl chloride	<0.50	0.50		mg/Kg	1.0	SW8260B	2/6/08	2/6/08 21:52	TH	GCMS_T_080206A
Xylenes, Total	<0.15	0.15		mg/Kg	1.0	SW8260B	2/6/08	2/6/08 21:52	TH	GCMS_T_080206A
4-Bromofluorobenzene(Surrogate)	95	56-136		%REC	1.0	SW8260B	2/6/08	2/6/08 21:52	TH	GCMS_T_080206A
1,2-Dichloroethane-d4(Surrogate)	94	58-133		%REC	1.0	SW8260B	2/6/08	2/6/08 21:52	TH	GCMS_T_080206A
Dibromofluoromethane(Surrogate)	98	52-131		%REC	1.0	SW8260B	2/6/08	2/6/08 21:52	TH	GCMS_T_080206A
Toluene-d8(Surrogate)	90	58-126		%REC	1.0	SW8260B	2/6/08	2/6/08 21:52	TH	GCMS_T_080206A

Confidential and Privileged

TRANSWEST GEOCHEM

Date Printed 25-Feb-08

License No. AZM133/AZ0133

CLIENT: SCS Engineers
Work Order: 08020059
Lab ID: 08020059-04
Project Name: FLINT
Project Number: 10204058.18

Client Sample ID: FL-4-5'
Collection Date: 2/5/2008 11:07:00 AM
Matrix: Soil

Analyte	Result	PQL	Qual	Units	DF	Test Code	Date Prepared	Date Analyzed	Analyst	Batch ID
				PREP METHOD: 8015AZR1						
C6-C10 GRO	<20	20		mg/Kg	1.0	8015AZ	2/7/08	2/8/08 21:01	LB	15852
C10-C22 DRO	<30	30		mg/Kg	1.0	8015AZ	2/7/08	2/8/08 21:01	LB	15852
C22-C32 ORO	<100	100		mg/Kg	1.0	8015AZ	2/7/08	2/8/08 21:01	LB	15852
C10-C32 SRL	<130	130		mg/Kg	1.0	8015AZ	2/7/08	2/8/08 21:01	LB	15852
o-Terphenyl(Surrogate)	105	70-130		%REC	1.0	8015AZ	2/7/08	2/8/08 21:01	LB	15852
				PREP METHOD: SW3541						
Acenaphthene	<0.40	0.40		mg/Kg	1.0	EPA 8310	2/7/08	2/8/08 21:20	MJB	15844
Acenaphthylene	<0.40	0.40		mg/Kg	1.0	EPA 8310	2/7/08	2/8/08 21:20	MJB	15844
Anthracene	<0.040	0.040		mg/Kg	1.0	EPA 8310	2/7/08	2/8/08 21:20	MJB	15844
Benz[a]anthracene	<0.040	0.040		mg/Kg	1.0	EPA 8310	2/7/08	2/8/08 21:20	MJB	15844
Benzo[a]pyrene	<0.010	0.010		mg/Kg	1.0	EPA 8310	2/7/08	2/8/08 21:20	MJB	15844
Benzo[b]fluoranthene	<0.040	0.040		mg/Kg	1.0	EPA 8310	2/7/08	2/8/08 21:20	MJB	15844
Benzo[g,h,i]perylene	<0.040	0.040		mg/Kg	1.0	EPA 8310	2/7/08	2/8/08 21:20	MJB	15844
Benzo[k]fluoranthene	<0.040	0.040		mg/Kg	1.0	EPA 8310	2/7/08	2/8/08 21:20	MJB	15844
Chrysene	<0.040	0.040		mg/Kg	1.0	EPA 8310	2/7/08	2/8/08 21:20	MJB	15844
Dibenz[a,h]anthracene	<0.040	0.040		mg/Kg	1.0	EPA 8310	2/7/08	2/8/08 21:20	MJB	15844
Fluoranthene	<0.040	0.040		mg/Kg	1.0	EPA 8310	2/7/08	2/8/08 21:20	MJB	15844
Fluorene	<0.040	0.040		mg/Kg	1.0	EPA 8310	2/7/08	2/8/08 21:20	MJB	15844
Indeno[1,2,3-cd]pyrene	<0.020	0.020		mg/Kg	1.0	EPA 8310	2/7/08	2/8/08 21:20	MJB	15844
Naphthalene	<0.10	0.10		mg/Kg	1.0	EPA 8310	2/7/08	2/8/08 21:20	MJB	15844
Phenanthrene	<0.080	0.080		mg/Kg	1.0	EPA 8310	2/7/08	2/8/08 21:20	MJB	15844
Pyrene	<0.040	0.040		mg/Kg	1.0	EPA 8310	2/7/08	2/8/08 21:20	MJB	15844
2-Chloroanthracene(Surrogate)	96	45-116		%REC	1.0	EPA 8310	2/7/08	2/8/08 21:20	MJB	15844
				PREP METHOD: SW3050B						
Arsenic	**5.7**	5.0		mg/Kg	1.0	SW6010B	2/11/08	2/12/08 12:13	MDD	15859
Barium	**110**	5.0		mg/Kg	1.0	SW6010B	2/11/08	2/12/08 12:13	MDD	15859
Cadmium	<1.0	1.0		mg/Kg	1.0	SW6010B	2/11/08	2/12/08 12:13	MDD	15859
Chromium	**9.1**	5.0		mg/Kg	1.0	SW6010B	2/11/08	2/12/08 12:13	MDD	15859
Lead	**38**	5.0		mg/Kg	1.0	SW6010B	2/11/08	2/12/08 12:13	MDD	15859
Selenium	<5.0	5.0		mg/Kg	1.0	SW6010B	2/11/08	2/12/08 12:13	MDD	15859
Silver	<5.0	5.0		mg/Kg	1.0	SW6010B	2/11/08	2/12/08 12:13	MDD	15859
				PREP METHOD: SW7471A						
Mercury	<0.083	0.083		mg/Kg	1.0	SW7471A	2/18/08	2/18/08	BJL	15929
				PREP METHOD: SW3545						
Acenaphthene	<1.6	1.6	D1	mg/Kg	5.0	SW8270C	2/11/08	2/13/08 19:40	JH	15872
Acenaphthylene	<1.6	1.6	D1	mg/Kg	5.0	SW8270C	2/11/08	2/13/08 19:40	JH	15872

Confidential and Privileged

TRANSWEST GEOCHEM

Date Printed 25-Feb-08

License No. AZM133/AZ0133

CLIENT: SCS Engineers
Work Order: 08020059
Lab ID: 08020059-04
Project Name: FLINT
Project Number: 10204058.18

Client Sample ID: FL-4-5'
Collection Date: 2/5/2008 11:07:00 AM
Matrix: Soil

Analyte	Result	PQL	Qual	Units	DF	Test Code	Date Prepared	Date Analyzed	Analyst	Batch ID
Anthracene	<1.6	1.6	D1	mg/Kg	5.0	SW8270C	2/11/08	2/13/08 19:40	JH	15872
Azobenzene	<1.6	1.6	D1	mg/Kg	5.0	SW8270C	2/11/08	2/13/08 19:40	JH	15872
Benz[a]anthracene	<1.6	1.6	D1	mg/Kg	5.0	SW8270C	2/11/08	2/13/08 19:40	JH	15872
Benzo[a]pyrene	<1.6	1.6	D1	mg/Kg	5.0	SW8270C	2/11/08	2/13/08 19:40	JH	15872
Benzo[b]fluoranthene	<1.6	1.6	D1	mg/Kg	5.0	SW8270C	2/11/08	2/13/08 19:40	JH	15872
Benzo[g,h,i]perylene	<1.6	1.6	D1	mg/Kg	5.0	SW8270C	2/11/08	2/13/08 19:40	JH	15872
Benzo[k]fluoranthene	<1.6	1.6	D1	mg/Kg	5.0	SW8270C	2/11/08	2/13/08 19:40	JH	15872
Benzoic acid	<25	25	D1	mg/Kg	5.0	SW8270C	2/11/08	2/13/08 19:40	JH	15872
Benzyl alcohol	<1.6	1.6	D1	mg/Kg	5.0	SW8270C	2/11/08	2/13/08 19:40	JH	15872
Bis(2-chloroethoxy)methane	<1.6	1.6	D1	mg/Kg	5.0	SW8270C	2/11/08	2/13/08 19:40	JH	15872
Bis(2-chloroethyl)ether	<1.6	1.6	D1	mg/Kg	5.0	SW8270C	2/11/08	2/13/08 19:40	JH	15872
Bis(2-chloroisopropyl)ether	<1.6	1.6	D1	mg/Kg	5.0	SW8270C	2/11/08	2/13/08 19:40	JH	15872
Bis(2-ethylhexyl)phthalate	<1.6	1.6	D1	mg/Kg	5.0	SW8270C	2/11/08	2/13/08 19:40	JH	15872
4-Bromophenyl phenyl ether	<1.6	1.6	D1	mg/Kg	5.0	SW8270C	2/11/08	2/13/08 19:40	JH	15872
Butyl benzyl phthalate	<1.6	1.6	D1	mg/Kg	5.0	SW8270C	2/11/08	2/13/08 19:40	JH	15872
4-Chloro-3-methylphenol	<1.6	1.6	D1	mg/Kg	5.0	SW8270C	2/11/08	2/13/08 19:40	JH	15872
4-Chloroaniline	<3.3	3.3	D1	mg/Kg	5.0	SW8270C	2/11/08	2/13/08 19:40	JH	15872
2-Chloronaphthalene	<1.6	1.6	D1	mg/Kg	5.0	SW8270C	2/11/08	2/13/08 19:40	JH	15872
2-Chlorophenol	<1.6	1.6	D1	mg/Kg	5.0	SW8270C	2/11/08	2/13/08 19:40	JH	15872
4-Chlorophenyl phenyl ether	<1.6	1.6	D1	mg/Kg	5.0	SW8270C	2/11/08	2/13/08 19:40	JH	15872
Chrysene	<1.6	1.6	D1	mg/Kg	5.0	SW8270C	2/11/08	2/13/08 19:40	JH	15872
Di-n-butyl phthalate	<1.6	1.6	D1	mg/Kg	5.0	SW8270C	2/11/08	2/13/08 19:40	JH	15872
Di-n-octyl phthalate	<1.6	1.6	D1	mg/Kg	5.0	SW8270C	2/11/08	2/13/08 19:40	JH	15872
Dibenz[a,h]anthracene	<1.6	1.6	D1	mg/Kg	5.0	SW8270C	2/11/08	2/13/08 19:40	JH	15872
Dibenzofuran	<1.6	1.6	D1	mg/Kg	5.0	SW8270C	2/11/08	2/13/08 19:40	JH	15872
1,2-Dichlorobenzene	<1.6	1.6	D1	mg/Kg	5.0	SW8270C	2/11/08	2/13/08 19:40	JH	15872
1,3-Dichlorobenzene	<1.6	1.6	D1	mg/Kg	5.0	SW8270C	2/11/08	2/13/08 19:40	JH	15872
1,4-Dichlorobenzene	<1.6	1.6	D1	mg/Kg	5.0	SW8270C	2/11/08	2/13/08 19:40	JH	15872
3,3`-Dichlorobenzidine	<8.5	8.5	D1,L1,N1	mg/Kg	5.0	SW8270C	2/11/08	2/13/08 19:40	JH	15872
2,4-Dichlorophenol	<2.5	2.5	D1	mg/Kg	5.0	SW8270C	2/11/08	2/13/08 19:40	JH	15872
Diethyl phthalate	<1.6	1.6	D1	mg/Kg	5.0	SW8270C	2/11/08	2/13/08 19:40	JH	15872
Dimethyl phthalate	<1.6	1.6	D1	mg/Kg	5.0	SW8270C	2/11/08	2/13/08 19:40	JH	15872
2,4-Dimethylphenol	<1.6	1.6	D1	mg/Kg	5.0	SW8270C	2/11/08	2/13/08 19:40	JH	15872
4,6-Dinitro-2-methylphenol	<10	10	D1	mg/Kg	5.0	SW8270C	2/11/08	2/13/08 19:40	JH	15872
2,4-Dinitrophenol	<10	10	D1	mg/Kg	5.0	SW8270C	2/11/08	2/13/08 19:40	JH	15872
2,4-Dinitrotoluene	<1.6	1.6	D1	mg/Kg	5.0	SW8270C	2/11/08	2/13/08 19:40	JH	15872
2,6-Dinitrotoluene	<1.6	1.6	D1	mg/Kg	5.0	SW8270C	2/11/08	2/13/08 19:40	JH	15872
Fluoranthene	<1.6	1.6	D1	mg/Kg	5.0	SW8270C	2/11/08	2/13/08 19:40	JH	15872
Fluorene	<1.6	1.6	D1	mg/Kg	5.0	SW8270C	2/11/08	2/13/08 19:40	JH	15872
Hexachlorobenzene	<1.6	1.6	D1	mg/Kg	5.0	SW8270C	2/11/08	2/13/08 19:40	JH	15872
Hexachlorobutadiene	<1.6	1.6	D1	mg/Kg	5.0	SW8270C	2/11/08	2/13/08 19:40	JH	15872
Hexachlorocyclopentadiene	<10	10	D1,L1,N1	mg/Kg	5.0	SW8270C	2/11/08	2/13/08 19:40	JH	15872
Hexachloroethane	<1.6	1.6	D1	mg/Kg	5.0	SW8270C	2/11/08	2/13/08 19:40	JH	15872

Confidential and Privileged

TRANSWEST GEOCHEM

Date Printed 25-Feb-08

License No. AZM133/AZ0133

CLIENT: SCS Engineers
Work Order: 08020059
Lab ID: 08020059-04
Project Name: FLINT
Project Number: 10204058.18

Client Sample ID: FL-4-5'
Collection Date: 2/5/2008 11:07:00 AM
Matrix: Soil

Analyte	Result	PQL	Qual	Units	DF	Test Code	Date Prepared	Date Analyzed	Analyst	Batch ID
Indeno[1,2,3-cd]pyrene	<1.6	1.6	D1	mg/Kg	5.0	SW8270C	2/11/08	2/13/08 19:40	JH	15872
Isophorone	<1.6	1.6	D1	mg/Kg	5.0	SW8270C	2/11/08	2/13/08 19:40	JH	15872
2-Methylnaphthalene	<1.6	1.6	D1	mg/Kg	5.0	SW8270C	2/11/08	2/13/08 19:40	JH	15872
2-Methylphenol	<1.6	1.6	D1	mg/Kg	5.0	SW8270C	2/11/08	2/13/08 19:40	JH	15872
4-Methylphenol	<2.5	2.5	D1	mg/Kg	5.0	SW8270C	2/11/08	2/13/08 19:40	JH	15872
N-Nitrosodi-n-propylamine	<1.6	1.6	D1	mg/Kg	5.0	SW8270C	2/11/08	2/13/08 19:40	JH	15872
N-Nitrosodiphenylamine	<1.6	1.6	D1	mg/Kg	5.0	SW8270C	2/11/08	2/13/08 19:40	JH	15872
Naphthalene	<1.6	1.6	D1	mg/Kg	5.0	SW8270C	2/11/08	2/13/08 19:40	JH	15872
Nitrobenzene	<1.6	1.6	D1	mg/Kg	5.0	SW8270C	2/11/08	2/13/08 19:40	JH	15872
2-Nitrophenol	<1.6	1.6	D1	mg/Kg	5.0	SW8270C	2/11/08	2/13/08 19:40	JH	15872
4-Nitrophenol	<10	10	D1	mg/Kg	5.0	SW8270C	2/11/08	2/13/08 19:40	JH	15872
Pentachlorophenol	<3.3	3.3	D1	mg/Kg	5.0	SW8270C	2/11/08	2/13/08 19:40	JH	15872
Phenanthrene	<1.6	1.6	D1	mg/Kg	5.0	SW8270C	2/11/08	2/13/08 19:40	JH	15872
Phenol	<1.6	1.6	D1	mg/Kg	5.0	SW8270C	2/11/08	2/13/08 19:40	JH	15872
Pyrene	<1.6	1.6	D1	mg/Kg	5.0	SW8270C	2/11/08	2/13/08 19:40	JH	15872
1,2,4-Trichlorobenzene	<2.5	2.5	D1	mg/Kg	5.0	SW8270C	2/11/08	2/13/08 19:40	JH	15872
2,4,6-Trichlorophenol	<2.5	2.5	D1	mg/Kg	5.0	SW8270C	2/11/08	2/13/08 19:40	JH	15872
2-Chlorophenol-d4(Surrogate)	50	14-110		%REC	5.0	SW8270C	2/11/08	2/13/08 19:40	JH	15872
1,2-Dichlorobenzene-d4(Surrogate)	89	23-105		%REC	5.0	SW8270C	2/11/08	2/13/08 19:40	JH	15872
2-Fluorobiphenyl(Surrogate)	79	37-104		%REC	5.0	SW8270C	2/11/08	2/13/08 19:40	JH	15872
2-Fluorophenol(Surrogate)	31	2-110		%REC	5.0	SW8270C	2/11/08	2/13/08 19:40	JH	15872
Nitrobenzene-d5(Surrogate)	92	31-107		%REC	5.0	SW8270C	2/11/08	2/13/08 19:40	JH	15872
Phenol-d6(Surrogate)	68	21-109		%REC	5.0	SW8270C	2/11/08	2/13/08 19:40	JH	15872
4-Terphenyl-d14(Surrogate)	91	33-112		%REC	5.0	SW8270C	2/11/08	2/13/08 19:40	JH	15872
2,4,6-Tribromophenol(Surrogate)	52	12-117		%REC	5.0	SW8270C	2/11/08	2/13/08 19:40	JH	15872
PREP METHOD: SW5035										
Acetone	<1.5	1.5	V1	mg/Kg	1.0	SW8260B	2/6/08	2/6/08 22:34	TH	GCMS_T_080206A
Benzene	<0.050	0.050		mg/Kg	1.0	SW8260B	2/6/08	2/6/08 22:34	TH	GCMS_T_080206A
Bromobenzene	<0.25	0.25		mg/Kg	1.0	SW8260B	2/6/08	2/6/08 22:34	TH	GCMS_T_080206A
Bromochloromethane	<0.050	0.050		mg/Kg	1.0	SW8260B	2/6/08	2/6/08 22:34	TH	GCMS_T_080206A
Bromodichloromethane	<0.050	0.050		mg/Kg	1.0	SW8260B	2/6/08	2/6/08 22:34	TH	GCMS_T_080206A
Bromoform	<0.10	0.10		mg/Kg	1.0	SW8260B	2/6/08	2/6/08 22:34	TH	GCMS_T_080206A
Bromomethane	<0.50	0.50	L1	mg/Kg	1.0	SW8260B	2/6/08	2/6/08 22:34	TH	GCMS_T_080206A
2-Butanone	<0.50	0.50	V1	mg/Kg	1.0	SW8260B	2/6/08	2/6/08 22:34	TH	GCMS_T_080206A
n-Butylbenzene	<0.25	0.25		mg/Kg	1.0	SW8260B	2/6/08	2/6/08 22:34	TH	GCMS_T_080206A
sec-Butylbenzene	<0.25	0.25		mg/Kg	1.0	SW8260B	2/6/08	2/6/08 22:34	TH	GCMS_T_080206A
tert-Butylbenzene	<0.25	0.25		mg/Kg	1.0	SW8260B	2/6/08	2/6/08 22:34	TH	GCMS_T_080206A
Carbon disulfide	<0.50	0.50		mg/Kg	1.0	SW8260B	2/6/08	2/6/08 22:34	TH	GCMS_T_080206A
Carbon tetrachloride	<0.050	0.050		mg/Kg	1.0	SW8260B	2/6/08	2/6/08 22:34	TH	GCMS_T_080206A
Chlorobenzene	<0.050	0.050		mg/Kg	1.0	SW8260B	2/6/08	2/6/08 22:34	TH	GCMS_T_080206A
Dibromochloromethane	<0.050	0.050		mg/Kg	1.0	SW8260B	2/6/08	2/6/08 22:34	TH	GCMS_T_080206A
Chloroethane	<0.50	0.50		mg/Kg	1.0	SW8260B	2/6/08	2/6/08 22:34	TH	GCMS_T_080206A

Confidential and Privileged

TRANSWEST GEOCHEM

Date Printed 25-Feb-08

License No. AZM133/AZ0133

CLIENT: SCS Engineers
Work Order: 08020059
Lab ID: 08020059-04
Project Name: FLINT
Project Number: 10204058.18

Client Sample ID: FL-4-5'
Collection Date: 2/5/2008 11:07:00 AM
Matrix: Soil

Analyte	Result	PQL	Qual	Units	DF	Test Code	Date Prepared	Date Analyzed	Analyst	Batch ID
Chloroform	<0.050	0.050		mg/Kg	1.0	SW8260B	2/6/08	2/6/08 22:34	TH	GCMS_T_080206A
Chloromethane	<0.50	0.50		mg/Kg	1.0	SW8260B	2/6/08	2/6/08 22:34	TH	GCMS_T_080206A
2-Chlorotoluene	<0.25	0.25		mg/Kg	1.0	SW8260B	2/6/08	2/6/08 22:34	TH	GCMS_T_080206A
4-Chlorotoluene	<0.25	0.25		mg/Kg	1.0	SW8260B	2/6/08	2/6/08 22:34	TH	GCMS_T_080206A
1,2-Dibromo-3-chloropropane	<0.50	0.50		mg/Kg	1.0	SW8260B	2/6/08	2/6/08 22:34	TH	GCMS_T_080206A
1,2-Dibromoethane	<0.50	0.50		mg/Kg	1.0	SW8260B	2/6/08	2/6/08 22:34	TH	GCMS_T_080206A
Dibromomethane	<0.25	0.25		mg/Kg	1.0	SW8260B	2/6/08	2/6/08 22:34	TH	GCMS_T_080206A
1,2-Dichlorobenzene	<0.050	0.050		mg/Kg	1.0	SW8260B	2/6/08	2/6/08 22:34	TH	GCMS_T_080206A
1,3-Dichlorobenzene	<0.050	0.050		mg/Kg	1.0	SW8260B	2/6/08	2/6/08 22:34	TH	GCMS_T_080206A
1,4-Dichlorobenzene	<0.050	0.050		mg/Kg	1.0	SW8260B	2/6/08	2/6/08 22:34	TH	GCMS_T_080206A
Dichlorodifluoromethane	<0.50	0.50		mg/Kg	1.0	SW8260B	2/6/08	2/6/08 22:34	TH	GCMS_T_080206A
1,1-Dichloroethane	<0.050	0.050		mg/Kg	1.0	SW8260B	2/6/08	2/6/08 22:34	TH	GCMS_T_080206A
1,2-Dichloroethane	<0.050	0.050		mg/Kg	1.0	SW8260B	2/6/08	2/6/08 22:34	TH	GCMS_T_080206A
1,1-Dichloroethene	<0.10	0.10		mg/Kg	1.0	SW8260B	2/6/08	2/6/08 22:34	TH	GCMS_T_080206A
cis-1,2-Dichloroethene	<0.050	0.050		mg/Kg	1.0	SW8260B	2/6/08	2/6/08 22:34	TH	GCMS_T_080206A
trans-1,2-Dichloroethene	<0.050	0.050		mg/Kg	1.0	SW8260B	2/6/08	2/6/08 22:34	TH	GCMS_T_080206A
1,2-Dichloropropane	<0.050	0.050		mg/Kg	1.0	SW8260B	2/6/08	2/6/08 22:34	TH	GCMS_T_080206A
1,3-Dichloropropane	<0.25	0.25		mg/Kg	1.0	SW8260B	2/6/08	2/6/08 22:34	TH	GCMS_T_080206A
2,2-Dichloropropane	<0.25	0.25		mg/Kg	1.0	SW8260B	2/6/08	2/6/08 22:34	TH	GCMS_T_080206A
1,1-Dichloropropene	<0.25	0.25		mg/Kg	1.0	SW8260B	2/6/08	2/6/08 22:34	TH	GCMS_T_080206A
cis-1,3-Dichloropropene	<0.050	0.050		mg/Kg	1.0	SW8260B	2/6/08	2/6/08 22:34	TH	GCMS_T_080206A
trans-1,3-Dichloropropene	<0.050	0.050		mg/Kg	1.0	SW8260B	2/6/08	2/6/08 22:34	TH	GCMS_T_080206A
Ethylbenzene	<0.10	0.10		mg/Kg	1.0	SW8260B	2/6/08	2/6/08 22:34	TH	GCMS_T_080206A
Hexachlorobutadiene	<0.50	0.50		mg/Kg	1.0	SW8260B	2/6/08	2/6/08 22:34	TH	GCMS_T_080206A
2-Hexanone	<0.50	0.50		mg/Kg	1.0	SW8260B	2/6/08	2/6/08 22:34	TH	GCMS_T_080206A
Iodomethane	<0.50	0.50		mg/Kg	1.0	SW8260B	2/6/08	2/6/08 22:34	TH	GCMS_T_080206A
Isopropylbenzene	<0.25	0.25		mg/Kg	1.0	SW8260B	2/6/08	2/6/08 22:34	TH	GCMS_T_080206A
4-Isopropyltoluene	<0.25	0.25		mg/Kg	1.0	SW8260B	2/6/08	2/6/08 22:34	TH	GCMS_T_080206A
Methylene chloride	<0.50	0.50		mg/Kg	1.0	SW8260B	2/6/08	2/6/08 22:34	TH	GCMS_T_080206A
4-Methyl-2-pentanone	<0.50	0.50		mg/Kg	1.0	SW8260B	2/6/08	2/6/08 22:34	TH	GCMS_T_080206A
Methyl tert-butyl ether	<0.25	0.25		mg/Kg	1.0	SW8260B	2/6/08	2/6/08 22:34	TH	GCMS_T_080206A
Naphthalene	<0.25	0.25		mg/Kg	1.0	SW8260B	2/6/08	2/6/08 22:34	TH	GCMS_T_080206A
n-Propylbenzene	<0.25	0.25		mg/Kg	1.0	SW8260B	2/6/08	2/6/08 22:34	TH	GCMS_T_080206A
Styrene	<0.25	0.25		mg/Kg	1.0	SW8260B	2/6/08	2/6/08 22:34	TH	GCMS_T_080206A
1,1,1,2-Tetrachloroethane	<0.25	0.25		mg/Kg	1.0	SW8260B	2/6/08	2/6/08 22:34	TH	GCMS_T_080206A
1,1,2,2-Tetrachloroethane	<0.10	0.10		mg/Kg	1.0	SW8260B	2/6/08	2/6/08 22:34	TH	GCMS_T_080206A
Tetrachloroethene	<0.050	0.050		mg/Kg	1.0	SW8260B	2/6/08	2/6/08 22:34	TH	GCMS_T_080206A
Toluene	<0.10	0.10		mg/Kg	1.0	SW8260B	2/6/08	2/6/08 22:34	TH	GCMS_T_080206A
1,2,3-Trichlorobenzene	<0.25	0.25		mg/Kg	1.0	SW8260B	2/6/08	2/6/08 22:34	TH	GCMS_T_080206A
1,2,4-Trichlorobenzene	<0.25	0.25		mg/Kg	1.0	SW8260B	2/6/08	2/6/08 22:34	TH	GCMS_T_080206A
1,1,1-Trichloroethane	<0.050	0.050		mg/Kg	1.0	SW8260B	2/6/08	2/6/08 22:34	TH	GCMS_T_080206A
1,1,2-Trichloroethane	<0.050	0.050		mg/Kg	1.0	SW8260B	2/6/08	2/6/08 22:34	TH	GCMS_T_080206A
Trichloroethene	<0.050	0.050		mg/Kg	1.0	SW8260B	2/6/08	2/6/08 22:34	TH	GCMS_T_080206A

Confidential and Privileged

TRANSWEST GEOCHEM

Date Printed 25-Feb-08

License No. AZM133/AZ0133

CLIENT: SCS Engineers
Work Order: 08020059
Lab ID: 08020059-04
Project Name: FLINT
Project Number: 10204058.18

Client Sample ID: FL-4-5'
Collection Date: 2/5/2008 11:07:00 AM
Matrix: Soil

Analyte	Result	PQL	Qual	Units	DF	Test Code	Date Prepared	Date Analyzed	Analyst	Batch ID
Trichlorofluoromethane	<0.50	0.50		mg/Kg	1.0	SW8260B	2/6/08	2/6/08 22:34	TH	GCMS_T_080206A
1,2,3-Trichloropropane	<0.25	0.25		mg/Kg	1.0	SW8260B	2/6/08	2/6/08 22:34	TH	GCMS_T_080206A
1,2,4-Trimethylbenzene	<0.25	0.25		mg/Kg	1.0	SW8260B	2/6/08	2/6/08 22:34	TH	GCMS_T_080206A
1,3,5-Trimethylbenzene	<0.25	0.25		mg/Kg	1.0	SW8260B	2/6/08	2/6/08 22:34	TH	GCMS_T_080206A
Vinyl acetate	<0.50	0.50		mg/Kg	1.0	SW8260B	2/6/08	2/6/08 22:34	TH	GCMS_T_080206A
Vinyl chloride	<0.50	0.50		mg/Kg	1.0	SW8260B	2/6/08	2/6/08 22:34	TH	GCMS_T_080206A
Xylenes, Total	<0.15	0.15		mg/Kg	1.0	SW8260B	2/6/08	2/6/08 22:34	TH	GCMS_T_080206A
4-Bromofluorobenzene(Surrogate)	93	56-136		%REC	1.0	SW8260B	2/6/08	2/6/08 22:34	TH	GCMS_T_080206A
1,2-Dichloroethane-d4(Surrogate)	89	58-133		%REC	1.0	SW8260B	2/6/08	2/6/08 22:34	TH	GCMS_T_080206A
Dibromofluoromethane(Surrogate)	90	52-131		%REC	1.0	SW8260B	2/6/08	2/6/08 22:34	TH	GCMS_T_080206A
Toluene-d8(Surrogate)	89	58-126		%REC	1.0	SW8260B	2/6/08	2/6/08 22:34	TH	GCMS_T_080206A

Confidential and Privileged

TRANSWEST GEOCHEM

Date Printed 25-Feb-08

License No. AZM133/AZ0133

CLIENT: SCS Engineers
Work Order: 08020059
Lab ID: 08020059-05
Project Name: FLINT
Project Number: 10204058.18

Client Sample ID: FL-5-S
Collection Date: 2/5/2008 11:16:00 AM
Matrix: Soil

Analyte	Result	PQL	Qual	Units	DF	Test Code	Date Prepared	Date Analyzed	Analyst	Batch ID
				PREP METHOD: 8015AZR1						
C6-C10 GRO	<20	20		mg/Kg	1.0	8015AZ	2/7/08	2/9/08 0:37	LB	15852
C10-C22 DRO	**41**	30		mg/Kg	1.0	8015AZ	2/7/08	2/9/08 0:37	LB	15852
C22-C32 ORO	**160**	100		mg/Kg	1.0	8015AZ	2/7/08	2/9/08 0:37	LB	15852
C10-C32 SRL	**201**	130		mg/Kg	1.0	8015AZ	2/7/08	2/9/08 0:37	LB	15852
o-Terphenyl(Surrogate)	108	70-130		%REC	1.0	8015AZ	2/7/08	2/9/08 0:37	LB	15852
				PREP METHOD: SW3541						
Acenaphthene	<2.0	2.0	D1	mg/Kg	5.0	EPA 8310	2/7/08	2/8/08 21:51	MJB	15844
Acenaphthylene	<2.0	2.0	D1	mg/Kg	5.0	EPA 8310	2/7/08	2/8/08 21:51	MJB	15844
Anthracene	<0.20	0.20	D1	mg/Kg	5.0	EPA 8310	2/7/08	2/8/08 21:51	MJB	15844
Benz[a]anthracene	<0.20	0.20	D1	mg/Kg	5.0	EPA 8310	2/7/08	2/8/08 21:51	MJB	15844
Benzo[a]pyrene	**0.20**	0.050	D2	mg/Kg	5.0	EPA 8310	2/7/08	2/8/08 21:51	MJB	15844
Benzo[b]fluoranthene	**0.22**	0.20	D2	mg/Kg	5.0	EPA 8310	2/7/08	2/8/08 21:51	MJB	15844
Benzo[g,h,i]perylene	**0.20**	0.20	D2	mg/Kg	5.0	EPA 8310	2/7/08	2/8/08 21:51	MJB	15844
Benzo[k]fluoranthene	<0.20	0.20	D1	mg/Kg	5.0	EPA 8310	2/7/08	2/8/08 21:51	MJB	15844
Chrysene	<0.20	0.20	D1	mg/Kg	5.0	EPA 8310	2/7/08	2/8/08 21:51	MJB	15844
Dibenz[a,h]anthracene	<0.20	0.20	D1	mg/Kg	5.0	EPA 8310	2/7/08	2/8/08 21:51	MJB	15844
Fluoranthene	**0.32**	0.20	D2	mg/Kg	5.0	EPA 8310	2/7/08	2/8/08 21:51	MJB	15844
Fluorene	<0.20	0.20	D1	mg/Kg	5.0	EPA 8310	2/7/08	2/8/08 21:51	MJB	15844
Indeno[1,2,3-cd]pyrene	**0.29**	0.10	D2	mg/Kg	5.0	EPA 8310	2/7/08	2/8/08 21:51	MJB	15844
Naphthalene	<0.50	0.50	D1	mg/Kg	5.0	EPA 8310	2/7/08	2/8/08 21:51	MJB	15844
Phenanthrene	<0.40	0.40	D1	mg/Kg	5.0	EPA 8310	2/7/08	2/8/08 21:51	MJB	15844
Pyrene	**0.39**	0.20	D2	mg/Kg	5.0	EPA 8310	2/7/08	2/8/08 21:51	MJB	15844
2-Chloroanthracene(Surrogate)	106	45-116		%REC	5.0	EPA 8310	2/7/08	2/8/08 21:51	MJB	15844
				PREP METHOD: SW3050B						
Arsenic	**5.3**	5.0		mg/Kg	1.0	SW6010B	2/11/08	2/12/08 12:17	MDD	15859
Barium	**97**	5.0		mg/Kg	1.0	SW6010B	2/11/08	2/12/08 12:17	MDD	15859
Cadmium	<1.0	1.0		mg/Kg	1.0	SW6010B	2/11/08	2/12/08 12:17	MDD	15859
Chromium	**7.0**	5.0		mg/Kg	1.0	SW6010B	2/11/08	2/12/08 12:17	MDD	15859
Lead	**53**	5.0		mg/Kg	1.0	SW6010B	2/11/08	2/12/08 12:17	MDD	15859
Selenium	<5.0	5.0		mg/Kg	1.0	SW6010B	2/11/08	2/12/08 12:17	MDD	15859
Silver	<5.0	5.0		mg/Kg	1.0	SW6010B	2/11/08	2/12/08 12:17	MDD	15859
				PREP METHOD: SW7471A						
Mercury	<0.083	0.083		mg/Kg	1.0	SW7471A	2/18/08	2/18/08	BJL	15929
				PREP METHOD: SW3545						
Acenaphthene	<1.6	1.6	D1	mg/Kg	5.0	SW8270C	2/11/08	2/15/08 19:20	JH	15872
Acenaphthylene	<1.6	1.6	D1	mg/Kg	5.0	SW8270C	2/11/08	2/15/08 19:20	JH	15872

Confidential and Privileged

TRANSWEST GEOCHEM

Date Printed 25-Feb-08

License No. AZM133/AZ0133

CLIENT: SCS Engineers
Work Order: 08020059
Lab ID: 08020059-05
Project Name: FLINT
Project Number: 10204058.18

Client Sample ID: FL-5-S
Collection Date: 2/5/2008 11:16:00 AM
Matrix: Soil

Analyte	Result	PQL	Qual	Units	DF	Test Code	Date Prepared	Date Analyzed	Analyst	Batch ID
Anthracene	<1.6	1.6	D1	mg/Kg	5.0	SW8270C	2/11/08	2/15/08 19:20	JH	15872
Azobenzene	<1.6	1.6	D1	mg/Kg	5.0	SW8270C	2/11/08	2/15/08 19:20	JH	15872
Benz[a]anthracene	<1.6	1.6	D1	mg/Kg	5.0	SW8270C	2/11/08	2/15/08 19:20	JH	15872
Benzo[a]pyrene	<1.6	1.6	D1	mg/Kg	5.0	SW8270C	2/11/08	2/15/08 19:20	JH	15872
Benzo[b]fluoranthene	<1.6	1.6	D1	mg/Kg	5.0	SW8270C	2/11/08	2/15/08 19:20	JH	15872
Benzo[g,h,i]perylene	<1.6	1.6	D1	mg/Kg	5.0	SW8270C	2/11/08	2/15/08 19:20	JH	15872
Benzo[k]fluoranthene	<1.6	1.6	D1	mg/Kg	5.0	SW8270C	2/11/08	2/15/08 19:20	JH	15872
Benzoic acid	<25	25	D1	mg/Kg	5.0	SW8270C	2/11/08	2/15/08 19:20	JH	15872
Benzyl alcohol	<1.6	1.6	D1	mg/Kg	5.0	SW8270C	2/11/08	2/15/08 19:20	JH	15872
Bis(2-chloroethoxy)methane	<1.6	1.6	D1	mg/Kg	5.0	SW8270C	2/11/08	2/15/08 19:20	JH	15872
Bis(2-chloroethyl)ether	<1.6	1.6	D1	mg/Kg	5.0	SW8270C	2/11/08	2/15/08 19:20	JH	15872
Bis(2-chloroisopropyl)ether	<1.6	1.6	D1	mg/Kg	5.0	SW8270C	2/11/08	2/15/08 19:20	JH	15872
Bis(2-ethylhexyl)phthalate	<1.6	1.6	D1	mg/Kg	5.0	SW8270C	2/11/08	2/15/08 19:20	JH	15872
4-Bromophenyl phenyl ether	<1.6	1.6	D1	mg/Kg	5.0	SW8270C	2/11/08	2/15/08 19:20	JH	15872
Butyl benzyl phthalate	<1.6	1.6	D1	mg/Kg	5.0	SW8270C	2/11/08	2/15/08 19:20	JH	15872
4-Chloro-3-methylphenol	<1.6	1.6	D1	mg/Kg	5.0	SW8270C	2/11/08	2/15/08 19:20	JH	15872
4-Chloroaniline	<3.3	3.3	D1	mg/Kg	5.0	SW8270C	2/11/08	2/15/08 19:20	JH	15872
2-Chloronaphthalene	<1.6	1.6	D1	mg/Kg	5.0	SW8270C	2/11/08	2/15/08 19:20	JH	15872
2-Chlorophenol	<1.6	1.6	D1	mg/Kg	5.0	SW8270C	2/11/08	2/15/08 19:20	JH	15872
4-Chlorophenyl phenyl ether	<1.6	1.6	D1	mg/Kg	5.0	SW8270C	2/11/08	2/15/08 19:20	JH	15872
Chrysene	<1.6	1.6	D1	mg/Kg	5.0	SW8270C	2/11/08	2/15/08 19:20	JH	15872
Di-n-butyl phthalate	<1.6	1.6	D1	mg/Kg	5.0	SW8270C	2/11/08	2/15/08 19:20	JH	15872
Di-n-octyl phthalate	<1.6	1.6	D1	mg/Kg	5.0	SW8270C	2/11/08	2/15/08 19:20	JH	15872
Dibenz[a,h]anthracene	<1.6	1.6	D1	mg/Kg	5.0	SW8270C	2/11/08	2/15/08 19:20	JH	15872
Dibenzofuran	<1.6	1.6	D1	mg/Kg	5.0	SW8270C	2/11/08	2/15/08 19:20	JH	15872
1,2-Dichlorobenzene	<1.6	1.6	D1	mg/Kg	5.0	SW8270C	2/11/08	2/15/08 19:20	JH	15872
1,3-Dichlorobenzene	<1.6	1.6	D1	mg/Kg	5.0	SW8270C	2/11/08	2/15/08 19:20	JH	15872
1,4-Dichlorobenzene	<1.6	1.6	D1	mg/Kg	5.0	SW8270C	2/11/08	2/15/08 19:20	JH	15872
3,3`-Dichlorobenzidine	<8.5	8.5	D1,L1,N1	mg/Kg	5.0	SW8270C	2/11/08	2/15/08 19:20	JH	15872
2,4-Dichlorophenol	<2.5	2.5	D1	mg/Kg	5.0	SW8270C	2/11/08	2/15/08 19:20	JH	15872
Diethyl phthalate	<1.6	1.6	D1	mg/Kg	5.0	SW8270C	2/11/08	2/15/08 19:20	JH	15872
Dimethyl phthalate	<1.6	1.6	D1	mg/Kg	5.0	SW8270C	2/11/08	2/15/08 19:20	JH	15872
2,4-Dimethylphenol	<1.6	1.6	D1	mg/Kg	5.0	SW8270C	2/11/08	2/15/08 19:20	JH	15872
4,6-Dinitro-2-methylphenol	<10	10	D1	mg/Kg	5.0	SW8270C	2/11/08	2/15/08 19:20	JH	15872
2,4-Dinitrophenol	<10	10	D1	mg/Kg	5.0	SW8270C	2/11/08	2/15/08 19:20	JH	15872
2,4-Dinitrotoluene	<1.6	1.6	D1	mg/Kg	5.0	SW8270C	2/11/08	2/15/08 19:20	JH	15872
2,6-Dinitrotoluene	<1.6	1.6	D1	mg/Kg	5.0	SW8270C	2/11/08	2/15/08 19:20	JH	15872
Fluoranthene	<1.6	1.6	D1	mg/Kg	5.0	SW8270C	2/11/08	2/15/08 19:20	JH	15872
Fluorene	<1.6	1.6	D1	mg/Kg	5.0	SW8270C	2/11/08	2/15/08 19:20	JH	15872
Hexachlorobenzene	<1.6	1.6	D1	mg/Kg	5.0	SW8270C	2/11/08	2/15/08 19:20	JH	15872
Hexachlorobutadiene	<1.6	1.6	D1	mg/Kg	5.0	SW8270C	2/11/08	2/15/08 19:20	JH	15872
Hexachlorocyclopentadiene	<10	10	D1,L1,N1	mg/Kg	5.0	SW8270C	2/11/08	2/15/08 19:20	JH	15872
Hexachloroethane	<1.6	1.6	D1	mg/Kg	5.0	SW8270C	2/11/08	2/15/08 19:20	JH	15872

Confidential and Privileged

TRANSWEST GEOCHEM

Date Printed 25-Feb-08

License No. AZM133/AZ0133

CLIENT: SCS Engineers
Work Order: 08020059
Lab ID: 08020059-05
Project Name: FLINT
Project Number: 10204058.18

Client Sample ID: FL-5-S
Collection Date: 2/5/2008 11:16:00 AM
Matrix: Soil

Analyte	Result	PQL	Qual	Units	DF	Test Code	Date Prepared	Date Analyzed	Analyst	Batch ID
Indeno[1,2,3-cd]pyrene	<1.6	1.6	D1	mg/Kg	5.0	SW8270C	2/11/08	2/15/08 19:20	JH	15872
Isophorone	<1.6	1.6	D1	mg/Kg	5.0	SW8270C	2/11/08	2/15/08 19:20	JH	15872
2-Methylnaphthalene	<1.6	1.6	D1	mg/Kg	5.0	SW8270C	2/11/08	2/15/08 19:20	JH	15872
2-Methylphenol	<1.6	1.6	D1	mg/Kg	5.0	SW8270C	2/11/08	2/15/08 19:20	JH	15872
4-Methylphenol	<2.5	2.5	D1	mg/Kg	5.0	SW8270C	2/11/08	2/15/08 19:20	JH	15872
N-Nitrosodi-n-propylamine	<1.6	1.6	D1	mg/Kg	5.0	SW8270C	2/11/08	2/15/08 19:20	JH	15872
N-Nitrosodiphenylamine	<1.6	1.6	D1	mg/Kg	5.0	SW8270C	2/11/08	2/15/08 19:20	JH	15872
Naphthalene	<1.6	1.6	D1	mg/Kg	5.0	SW8270C	2/11/08	2/15/08 19:20	JH	15872
Nitrobenzene	<1.6	1.6	D1	mg/Kg	5.0	SW8270C	2/11/08	2/15/08 19:20	JH	15872
2-Nitrophenol	<1.6	1.6	D1	mg/Kg	5.0	SW8270C	2/11/08	2/15/08 19:20	JH	15872
4-Nitrophenol	<10	10	D1	mg/Kg	5.0	SW8270C	2/11/08	2/15/08 19:20	JH	15872
Pentachlorophenol	<3.3	3.3	D1	mg/Kg	5.0	SW8270C	2/11/08	2/15/08 19:20	JH	15872
Phenanthrene	<1.6	1.6	D1	mg/Kg	5.0	SW8270C	2/11/08	2/15/08 19:20	JH	15872
Phenol	<1.6	1.6	D1	mg/Kg	5.0	SW8270C	2/11/08	2/15/08 19:20	JH	15872
Pyrene	<1.6	1.6	D1	mg/Kg	5.0	SW8270C	2/11/08	2/15/08 19:20	JH	15872
1,2,4-Trichlorobenzene	<2.5	2.5	D1	mg/Kg	5.0	SW8270C	2/11/08	2/15/08 19:20	JH	15872
2,4,6-Trichlorophenol	<2.5	2.5	D1	mg/Kg	5.0	SW8270C	2/11/08	2/15/08 19:20	JH	15872
2-Chlorophenol-d4(Surrogate)	72	14-110		%REC	5.0	SW8270C	2/11/08	2/15/08 19:20	JH	15872
1,2-Dichlorobenzene-d4(Surrogate)	96	23-105		%REC	5.0	SW8270C	2/11/08	2/15/08 19:20	JH	15872
2-Fluorobiphenyl(Surrogate)	79	37-104		%REC	5.0	SW8270C	2/11/08	2/15/08 19:20	JH	15872
2-Fluorophenol(Surrogate)	49	2-110		%REC	5.0	SW8270C	2/11/08	2/15/08 19:20	JH	15872
Nitrobenzene-d5(Surrogate)	93	31-107		%REC	5.0	SW8270C	2/11/08	2/15/08 19:20	JH	15872
Phenol-d6(Surrogate)	74	21-109		%REC	5.0	SW8270C	2/11/08	2/15/08 19:20	JH	15872
4-Terphenyl-d14(Surrogate)	73	33-112		%REC	5.0	SW8270C	2/11/08	2/15/08 19:20	JH	15872
2,4,6-Tribromophenol(Surrogate)	68	12-117		%REC	5.0	SW8270C	2/11/08	2/15/08 19:20	JH	15872
PREP METHOD: SW5035										
Acetone	<1.5	1.5	V1	mg/Kg	1.0	SW8260B	2/6/08	2/6/08 23:17	TH	GCMS_T_080206A
Benzene	<0.050	0.050		mg/Kg	1.0	SW8260B	2/6/08	2/6/08 23:17	TH	GCMS_T_080206A
Bromobenzene	<0.25	0.25		mg/Kg	1.0	SW8260B	2/6/08	2/6/08 23:17	TH	GCMS_T_080206A
Bromochloromethane	<0.050	0.050		mg/Kg	1.0	SW8260B	2/6/08	2/6/08 23:17	TH	GCMS_T_080206A
Bromodichloromethane	<0.050	0.050		mg/Kg	1.0	SW8260B	2/6/08	2/6/08 23:17	TH	GCMS_T_080206A
Bromoform	<0.10	0.10		mg/Kg	1.0	SW8260B	2/6/08	2/6/08 23:17	TH	GCMS_T_080206A
Bromomethane	<0.50	0.50	L1	mg/Kg	1.0	SW8260B	2/6/08	2/6/08 23:17	TH	GCMS_T_080206A
2-Butanone	<0.50	0.50	V1	mg/Kg	1.0	SW8260B	2/6/08	2/6/08 23:17	TH	GCMS_T_080206A
n-Butylbenzene	<0.25	0.25		mg/Kg	1.0	SW8260B	2/6/08	2/6/08 23:17	TH	GCMS_T_080206A
sec-Butylbenzene	<0.25	0.25		mg/Kg	1.0	SW8260B	2/6/08	2/6/08 23:17	TH	GCMS_T_080206A
tert-Butylbenzene	<0.25	0.25		mg/Kg	1.0	SW8260B	2/6/08	2/6/08 23:17	TH	GCMS_T_080206A
Carbon disulfide	<0.50	0.50		mg/Kg	1.0	SW8260B	2/6/08	2/6/08 23:17	TH	GCMS_T_080206A
Carbon tetrachloride	<0.050	0.050		mg/Kg	1.0	SW8260B	2/6/08	2/6/08 23:17	TH	GCMS_T_080206A
Chlorobenzene	<0.050	0.050		mg/Kg	1.0	SW8260B	2/6/08	2/6/08 23:17	TH	GCMS_T_080206A
Dibromochloromethane	<0.050	0.050		mg/Kg	1.0	SW8260B	2/6/08	2/6/08 23:17	TH	GCMS_T_080206A
Chloroethane	<0.50	0.50		mg/Kg	1.0	SW8260B	2/6/08	2/6/08 23:17	TH	GCMS_T_080206A

Confidential and Privileged

TRANSWEST GEOCHEM

Date Printed 25-Feb-08

License No. AZM133/AZ0133

CLIENT: SCS Engineers
Work Order: 08020059
Lab ID: 08020059-05
Project Name: FLINT
Project Number: 10204058.18

Client Sample ID: FL-5-S
Collection Date: 2/5/2008 11:16:00 AM
Matrix: Soil

Analyte	Result	PQL	Qual	Units	DF	Test Code	Date Prepared	Date Analyzed	Analyst	Batch ID
Chloroform	<0.050	0.050		mg/Kg	1.0	SW8260B	2/6/08	2/6/08 23:17	TH	GCMS_T_080206A
Chloromethane	<0.50	0.50		mg/Kg	1.0	SW8260B	2/6/08	2/6/08 23:17	TH	GCMS_T_080206A
2-Chlorotoluene	<0.25	0.25		mg/Kg	1.0	SW8260B	2/6/08	2/6/08 23:17	TH	GCMS_T_080206A
4-Chlorotoluene	<0.25	0.25		mg/Kg	1.0	SW8260B	2/6/08	2/6/08 23:17	TH	GCMS_T_080206A
1,2-Dibromo-3-chloropropane	<0.50	0.50		mg/Kg	1.0	SW8260B	2/6/08	2/6/08 23:17	TH	GCMS_T_080206A
1,2-Dibromoethane	<0.50	0.50		mg/Kg	1.0	SW8260B	2/6/08	2/6/08 23:17	TH	GCMS_T_080206A
Dibromomethane	<0.25	0.25		mg/Kg	1.0	SW8260B	2/6/08	2/6/08 23:17	TH	GCMS_T_080206A
1,2-Dichlorobenzene	<0.050	0.050		mg/Kg	1.0	SW8260B	2/6/08	2/6/08 23:17	TH	GCMS_T_080206A
1,3-Dichlorobenzene	<0.050	0.050		mg/Kg	1.0	SW8260B	2/6/08	2/6/08 23:17	TH	GCMS_T_080206A
1,4-Dichlorobenzene	<0.050	0.050		mg/Kg	1.0	SW8260B	2/6/08	2/6/08 23:17	TH	GCMS_T_080206A
Dichlorodifluoromethane	<0.50	0.50		mg/Kg	1.0	SW8260B	2/6/08	2/6/08 23:17	TH	GCMS_T_080206A
1,1-Dichloroethane	<0.050	0.050		mg/Kg	1.0	SW8260B	2/6/08	2/6/08 23:17	TH	GCMS_T_080206A
1,2-Dichloroethane	<0.050	0.050		mg/Kg	1.0	SW8260B	2/6/08	2/6/08 23:17	TH	GCMS_T_080206A
1,1-Dichloroethene	<0.10	0.10		mg/Kg	1.0	SW8260B	2/6/08	2/6/08 23:17	TH	GCMS_T_080206A
cis-1,2-Dichloroethene	<0.050	0.050		mg/Kg	1.0	SW8260B	2/6/08	2/6/08 23:17	TH	GCMS_T_080206A
trans-1,2-Dichloroethene	<0.050	0.050		mg/Kg	1.0	SW8260B	2/6/08	2/6/08 23:17	TH	GCMS_T_080206A
1,2-Dichloropropane	<0.050	0.050		mg/Kg	1.0	SW8260B	2/6/08	2/6/08 23:17	TH	GCMS_T_080206A
1,3-Dichloropropane	<0.25	0.25		mg/Kg	1.0	SW8260B	2/6/08	2/6/08 23:17	TH	GCMS_T_080206A
2,2-Dichloropropane	<0.25	0.25		mg/Kg	1.0	SW8260B	2/6/08	2/6/08 23:17	TH	GCMS_T_080206A
1,1-Dichloropropene	<0.25	0.25		mg/Kg	1.0	SW8260B	2/6/08	2/6/08 23:17	TH	GCMS_T_080206A
cis-1,3-Dichloropropene	<0.050	0.050		mg/Kg	1.0	SW8260B	2/6/08	2/6/08 23:17	TH	GCMS_T_080206A
trans-1,3-Dichloropropene	<0.050	0.050		mg/Kg	1.0	SW8260B	2/6/08	2/6/08 23:17	TH	GCMS_T_080206A
Ethylbenzene	<0.10	0.10		mg/Kg	1.0	SW8260B	2/6/08	2/6/08 23:17	TH	GCMS_T_080206A
Hexachlorobutadiene	<0.50	0.50		mg/Kg	1.0	SW8260B	2/6/08	2/6/08 23:17	TH	GCMS_T_080206A
2-Hexanone	<0.50	0.50		mg/Kg	1.0	SW8260B	2/6/08	2/6/08 23:17	TH	GCMS_T_080206A
Iodomethane	<0.50	0.50		mg/Kg	1.0	SW8260B	2/6/08	2/6/08 23:17	TH	GCMS_T_080206A
Isopropylbenzene	<0.25	0.25		mg/Kg	1.0	SW8260B	2/6/08	2/6/08 23:17	TH	GCMS_T_080206A
4-Isopropyltoluene	<0.25	0.25		mg/Kg	1.0	SW8260B	2/6/08	2/6/08 23:17	TH	GCMS_T_080206A
Methylene chloride	<0.50	0.50		mg/Kg	1.0	SW8260B	2/6/08	2/6/08 23:17	TH	GCMS_T_080206A
4-Methyl-2-pentanone	<0.50	0.50		mg/Kg	1.0	SW8260B	2/6/08	2/6/08 23:17	TH	GCMS_T_080206A
Methyl tert-butyl ether	<0.25	0.25		mg/Kg	1.0	SW8260B	2/6/08	2/6/08 23:17	TH	GCMS_T_080206A
Naphthalene	<0.25	0.25		mg/Kg	1.0	SW8260B	2/6/08	2/6/08 23:17	TH	GCMS_T_080206A
n-Propylbenzene	<0.25	0.25		mg/Kg	1.0	SW8260B	2/6/08	2/6/08 23:17	TH	GCMS_T_080206A
Styrene	<0.25	0.25		mg/Kg	1.0	SW8260B	2/6/08	2/6/08 23:17	TH	GCMS_T_080206A
1,1,1,2-Tetrachloroethane	<0.25	0.25		mg/Kg	1.0	SW8260B	2/6/08	2/6/08 23:17	TH	GCMS_T_080206A
1,1,2,2-Tetrachloroethane	<0.10	0.10		mg/Kg	1.0	SW8260B	2/6/08	2/6/08 23:17	TH	GCMS_T_080206A
Tetrachloroethene	<0.050	0.050		mg/Kg	1.0	SW8260B	2/6/08	2/6/08 23:17	TH	GCMS_T_080206A
Toluene	<0.10	0.10		mg/Kg	1.0	SW8260B	2/6/08	2/6/08 23:17	TH	GCMS_T_080206A
1,2,3-Trichlorobenzene	<0.25	0.25		mg/Kg	1.0	SW8260B	2/6/08	2/6/08 23:17	TH	GCMS_T_080206A
1,2,4-Trichlorobenzene	<0.25	0.25		mg/Kg	1.0	SW8260B	2/6/08	2/6/08 23:17	TH	GCMS_T_080206A
1,1,1-Trichloroethane	<0.050	0.050		mg/Kg	1.0	SW8260B	2/6/08	2/6/08 23:17	TH	GCMS_T_080206A
1,1,2-Trichloroethane	<0.050	0.050		mg/Kg	1.0	SW8260B	2/6/08	2/6/08 23:17	TH	GCMS_T_080206A
Trichloroethene	<0.050	0.050		mg/Kg	1.0	SW8260B	2/6/08	2/6/08 23:17	TH	GCMS_T_080206A

Confidential and Privileged

TRANSWEST GEOCHEM

Date Printed 25-Feb-08

License No. AZM133/AZ0133

CLIENT: SCS Engineers
Work Order: 08020059
Lab ID: 08020059-05
Project Name: FLINT
Project Number: 10204058.18

Client Sample ID: FL-5-S
Collection Date: 2/5/2008 11:16:00 AM
Matrix: Soil

Analyte	Result	PQL	Qual	Units	DF	Test Code	Date Prepared	Date Analyzed	Analyst	Batch ID
Trichlorofluoromethane	<0.50	0.50		mg/Kg	1.0	SW8260B	2/6/08	2/6/08 23:17	TH	GCMS_T_080206A
1,2,3-Trichloropropane	<0.25	0.25		mg/Kg	1.0	SW8260B	2/6/08	2/6/08 23:17	TH	GCMS_T_080206A
1,2,4-Trimethylbenzene	<0.25	0.25		mg/Kg	1.0	SW8260B	2/6/08	2/6/08 23:17	TH	GCMS_T_080206A
1,3,5-Trimethylbenzene	<0.25	0.25		mg/Kg	1.0	SW8260B	2/6/08	2/6/08 23:17	TH	GCMS_T_080206A
Vinyl acetate	<0.50	0.50		mg/Kg	1.0	SW8260B	2/6/08	2/6/08 23:17	TH	GCMS_T_080206A
Vinyl chloride	<0.50	0.50		mg/Kg	1.0	SW8260B	2/6/08	2/6/08 23:17	TH	GCMS_T_080206A
Xylenes, Total	<0.15	0.15		mg/Kg	1.0	SW8260B	2/6/08	2/6/08 23:17	TH	GCMS_T_080206A
4-Bromofluorobenzene(Surrogate)	96	56-136		%REC	1.0	SW8260B	2/6/08	2/6/08 23:17	TH	GCMS_T_080206A
1,2-Dichloroethane-d4(Surrogate)	92	58-133		%REC	1.0	SW8260B	2/6/08	2/6/08 23:17	TH	GCMS_T_080206A
Dibromofluoromethane(Surrogate)	91	52-131		%REC	1.0	SW8260B	2/6/08	2/6/08 23:17	TH	GCMS_T_080206A
Toluene-d8(Surrogate)	94	58-126		%REC	1.0	SW8260B	2/6/08	2/6/08 23:17	TH	GCMS_T_080206A

Confidential and Privileged

TRANSWEST GEOCHEM

Date Printed 25-Feb-08

License No. AZM133/AZ0133

CLIENT: SCS Engineers
Work Order: 08020059
Lab ID: 08020059-06
Project Name: FLINT
Project Number: 10204058.18

Client Sample ID: FL-6-5'
Collection Date: 2/5/2008 11:24:00 AM
Matrix: Soil

Analyte	Result	PQL	Qual	Units	DF	Test Code	Date Prepared	Date Analyzed	Analyst	Batch ID
				PREP METHOD: 8015AZR1						
C6-C10 GRO	<20	20		mg/Kg	1.0	8015AZ	2/7/08	2/9/08 1:20	LB	15852
C10-C22 DRO	**140**	30		mg/Kg	1.0	8015AZ	2/7/08	2/9/08 1:20	LB	15852
C22-C32 ORO	<100	100		mg/Kg	1.0	8015AZ	2/7/08	2/9/08 1:20	LB	15852
C10-C32 SRL	**140**	130		mg/Kg	1.0	8015AZ	2/7/08	2/9/08 1:20	LB	15852
o-Terphenyl(Surrogate)	111	70-130		%REC	1.0	8015AZ	2/7/08	2/9/08 1:20	LB	15852
				PREP METHOD: SW3541						
Acenaphthene	<0.40	0.40		mg/Kg	1.0	EPA 8310	2/7/08	2/8/08 22:54	MJB	15844
Acenaphthylene	<0.40	0.40		mg/Kg	1.0	EPA 8310	2/7/08	2/8/08 22:54	MJB	15844
Anthracene	<0.040	0.040		mg/Kg	1.0	EPA 8310	2/7/08	2/8/08 22:54	MJB	15844
Benz[a]anthracene	<0.040	0.040		mg/Kg	1.0	EPA 8310	2/7/08	2/8/08 22:54	MJB	15844
Benzo[a]pyrene	<0.010	0.010		mg/Kg	1.0	EPA 8310	2/7/08	2/8/08 22:54	MJB	15844
Benzo[b]fluoranthene	<0.040	0.040		mg/Kg	1.0	EPA 8310	2/7/08	2/8/08 22:54	MJB	15844
Benzo[g,h,i]perylene	<0.040	0.040		mg/Kg	1.0	EPA 8310	2/7/08	2/8/08 22:54	MJB	15844
Benzo[k]fluoranthene	<0.040	0.040		mg/Kg	1.0	EPA 8310	2/7/08	2/8/08 22:54	MJB	15844
Chrysene	<0.040	0.040		mg/Kg	1.0	EPA 8310	2/7/08	2/8/08 22:54	MJB	15844
Dibenz[a,h]anthracene	<0.040	0.040		mg/Kg	1.0	EPA 8310	2/7/08	2/8/08 22:54	MJB	15844
Fluoranthene	<0.040	0.040		mg/Kg	1.0	EPA 8310	2/7/08	2/8/08 22:54	MJB	15844
Fluorene	<0.040	0.040		mg/Kg	1.0	EPA 8310	2/7/08	2/8/08 22:54	MJB	15844
Indeno[1,2,3-cd]pyrene	<0.020	0.020		mg/Kg	1.0	EPA 8310	2/7/08	2/8/08 22:54	MJB	15844
Naphthalene	<0.10	0.10		mg/Kg	1.0	EPA 8310	2/7/08	2/8/08 22:54	MJB	15844
Phenanthrene	<0.080	0.080		mg/Kg	1.0	EPA 8310	2/7/08	2/8/08 22:54	MJB	15844
Pyrene	<0.040	0.040		mg/Kg	1.0	EPA 8310	2/7/08	2/8/08 22:54	MJB	15844
2-Chloroanthracene(Surrogate)	93	45-116		%REC	1.0	EPA 8310	2/7/08	2/8/08 22:54	MJB	15844
				PREP METHOD: SW3050B						
Arsenic	**7.1**	5.0		mg/Kg	1.0	SW6010B	2/11/08	2/12/08 12:21	MDD	15859
Barium	**130**	5.0		mg/Kg	1.0	SW6010B	2/11/08	2/12/08 12:21	MDD	15859
Cadmium	<1.0	1.0		mg/Kg	1.0	SW6010B	2/11/08	2/12/08 12:21	MDD	15859
Chromium	**7.4**	5.0		mg/Kg	1.0	SW6010B	2/11/08	2/12/08 12:21	MDD	15859
Lead	**12**	5.0		mg/Kg	1.0	SW6010B	2/11/08	2/12/08 12:21	MDD	15859
Selenium	<5.0	5.0		mg/Kg	1.0	SW6010B	2/11/08	2/12/08 12:21	MDD	15859
Silver	<5.0	5.0		mg/Kg	1.0	SW6010B	2/11/08	2/12/08 12:21	MDD	15859
				PREP METHOD: SW7471A						
Mercury	<0.083	0.083		mg/Kg	1.0	SW7471A	2/18/08	2/18/08	BJL	15929
				PREP METHOD: SW3545						
Acenaphthene	<0.66	0.66	D1	mg/Kg	2.0	SW8270C	2/12/08	2/15/08 17:37	JH	15886
Acenaphthylene	<0.66	0.66	D1	mg/Kg	2.0	SW8270C	2/12/08	2/15/08 17:37	JH	15886

Confidential and Privileged

TRANSWEST GEOCHEM

Date Printed 25-Feb-08

License No. AZM133/AZ0133

CLIENT: SCS Engineers
Work Order: 08020059
Lab ID: 08020059-06
Project Name: FLINT
Project Number: 10204058.18

Client Sample ID: FL-6-5'
Collection Date: 2/5/2008 11:24:00 AM
Matrix: Soil

Analyte	Result	PQL	Qual	Units	DF	Test Code	Date Prepared	Date Analyzed	Analyst	Batch ID
Anthracene	<0.66	0.66	D1	mg/Kg	2.0	SW8270C	2/12/08	2/15/08 17:37	JH	15886
Azobenzene	<0.66	0.66	D1	mg/Kg	2.0	SW8270C	2/12/08	2/15/08 17:37	JH	15886
Benz[a]anthracene	<0.66	0.66	D1	mg/Kg	2.0	SW8270C	2/12/08	2/15/08 17:37	JH	15886
Benzo[a]pyrene	<0.66	0.66	D1	mg/Kg	2.0	SW8270C	2/12/08	2/15/08 17:37	JH	15886
Benzo[b]fluoranthene	<0.66	0.66	D1	mg/Kg	2.0	SW8270C	2/12/08	2/15/08 17:37	JH	15886
Benzo[g,h,i]perylene	<0.66	0.66	D1	mg/Kg	2.0	SW8270C	2/12/08	2/15/08 17:37	JH	15886
Benzo[k]fluoranthene	<0.66	0.66	D1	mg/Kg	2.0	SW8270C	2/12/08	2/15/08 17:37	JH	15886
Benzoic acid	<10	10	D1	mg/Kg	2.0	SW8270C	2/12/08	2/15/08 17:37	JH	15886
Benzyl alcohol	<0.66	0.66	D1	mg/Kg	2.0	SW8270C	2/12/08	2/15/08 17:37	JH	15886
Bis(2-chloroethoxy)methane	<0.66	0.66	D1	mg/Kg	2.0	SW8270C	2/12/08	2/15/08 17:37	JH	15886
Bis(2-chloroethyl)ether	<0.66	0.66	D1	mg/Kg	2.0	SW8270C	2/12/08	2/15/08 17:37	JH	15886
Bis(2-chloroisopropyl)ether	<0.66	0.66	D1	mg/Kg	2.0	SW8270C	2/12/08	2/15/08 17:37	JH	15886
Bis(2-ethylhexyl)phthalate	<0.66	0.66	D1	mg/Kg	2.0	SW8270C	2/12/08	2/15/08 17:37	JH	15886
4-Bromophenyl phenyl ether	<0.66	0.66	D1	mg/Kg	2.0	SW8270C	2/12/08	2/15/08 17:37	JH	15886
Butyl benzyl phthalate	<0.66	0.66	D1	mg/Kg	2.0	SW8270C	2/12/08	2/15/08 17:37	JH	15886
4-Chloro-3-methylphenol	<0.66	0.66	D1	mg/Kg	2.0	SW8270C	2/12/08	2/15/08 17:37	JH	15886
4-Chloroaniline	<1.3	1.3	D1	mg/Kg	2.0	SW8270C	2/12/08	2/15/08 17:37	JH	15886
2-Chloronaphthalene	<0.66	0.66	D1	mg/Kg	2.0	SW8270C	2/12/08	2/15/08 17:37	JH	15886
2-Chlorophenol	<0.66	0.66	D1	mg/Kg	2.0	SW8270C	2/12/08	2/15/08 17:37	JH	15886
4-Chlorophenyl phenyl ether	<0.66	0.66	D1	mg/Kg	2.0	SW8270C	2/12/08	2/15/08 17:37	JH	15886
Chrysene	<0.66	0.66	D1	mg/Kg	2.0	SW8270C	2/12/08	2/15/08 17:37	JH	15886
Di-n-butyl phthalate	<0.66	0.66	D1	mg/Kg	2.0	SW8270C	2/12/08	2/15/08 17:37	JH	15886
Di-n-octyl phthalate	<0.66	0.66	D1	mg/Kg	2.0	SW8270C	2/12/08	2/15/08 17:37	JH	15886
Dibenz[a,h]anthracene	<0.66	0.66	D1	mg/Kg	2.0	SW8270C	2/12/08	2/15/08 17:37	JH	15886
Dibenzofuran	<0.66	0.66	D1	mg/Kg	2.0	SW8270C	2/12/08	2/15/08 17:37	JH	15886
1,2-Dichlorobenzene	<0.66	0.66	D1	mg/Kg	2.0	SW8270C	2/12/08	2/15/08 17:37	JH	15886
1,3-Dichlorobenzene	<0.66	0.66	D1	mg/Kg	2.0	SW8270C	2/12/08	2/15/08 17:37	JH	15886
1,4-Dichlorobenzene	<0.66	0.66	D1	mg/Kg	2.0	SW8270C	2/12/08	2/15/08 17:37	JH	15886
3,3`-Dichlorobenzidine	<3.4	3.4	D1	mg/Kg	2.0	SW8270C	2/12/08	2/15/08 17:37	JH	15886
2,4-Dichlorophenol	<1.0	1.0	D1	mg/Kg	2.0	SW8270C	2/12/08	2/15/08 17:37	JH	15886
Diethyl phthalate	<0.66	0.66	D1	mg/Kg	2.0	SW8270C	2/12/08	2/15/08 17:37	JH	15886
Dimethyl phthalate	<0.66	0.66	D1	mg/Kg	2.0	SW8270C	2/12/08	2/15/08 17:37	JH	15886
2,4-Dimethylphenol	<0.66	0.66	D1	mg/Kg	2.0	SW8270C	2/12/08	2/15/08 17:37	JH	15886
4,6-Dinitro-2-methylphenol	<4.0	4.0	D1	mg/Kg	2.0	SW8270C	2/12/08	2/15/08 17:37	JH	15886
2,4-Dinitrophenol	<4.0	4.0	D1	mg/Kg	2.0	SW8270C	2/12/08	2/15/08 17:37	JH	15886
2,4-Dinitrotoluene	<0.66	0.66	D1	mg/Kg	2.0	SW8270C	2/12/08	2/15/08 17:37	JH	15886
2,6-Dinitrotoluene	<0.66	0.66	D1	mg/Kg	2.0	SW8270C	2/12/08	2/15/08 17:37	JH	15886
Fluoranthene	<0.66	0.66	D1	mg/Kg	2.0	SW8270C	2/12/08	2/15/08 17:37	JH	15886
Fluorene	<0.66	0.66	D1	mg/Kg	2.0	SW8270C	2/12/08	2/15/08 17:37	JH	15886
Hexachlorobenzene	<0.66	0.66	D1	mg/Kg	2.0	SW8270C	2/12/08	2/15/08 17:37	JH	15886
Hexachlorobutadiene	<0.66	0.66	D1	mg/Kg	2.0	SW8270C	2/12/08	2/15/08 17:37	JH	15886
Hexachlorocyclopentadiene	<4.0	4.0	D1	mg/Kg	2.0	SW8270C	2/12/08	2/15/08 17:37	JH	15886
Hexachloroethane	<0.66	0.66	D1	mg/Kg	2.0	SW8270C	2/12/08	2/15/08 17:37	JH	15886

Confidential and Privileged

TRANSWEST GEOCHEM

Date Printed 25-Feb-08

License No. AZM133/AZ0133

CLIENT: SCS Engineers
Work Order: 08020059
Lab ID: 08020059-06
Project Name: FLINT
Project Number: 10204058.18

Client Sample ID: FL-6-5'
Collection Date: 2/5/2008 11:24:00 AM
Matrix: Soil

Analyte	Result	PQL	Qual	Units	DF	Test Code	Date Prepared	Date Analyzed	Analyst	Batch ID
Indeno[1,2,3-cd]pyrene	<0.66	0.66	D1	mg/Kg	2.0	SW8270C	2/12/08	2/15/08 17:37	JH	15886
Isophorone	<0.66	0.66	D1	mg/Kg	2.0	SW8270C	2/12/08	2/15/08 17:37	JH	15886
2-Methylnaphthalene	<0.66	0.66	D1	mg/Kg	2.0	SW8270C	2/12/08	2/15/08 17:37	JH	15886
2-Methylphenol	<0.66	0.66	D1	mg/Kg	2.0	SW8270C	2/12/08	2/15/08 17:37	JH	15886
4-Methylphenol	<1.0	1.0	D1	mg/Kg	2.0	SW8270C	2/12/08	2/15/08 17:37	JH	15886
N-Nitrosodi-n-propylamine	<0.66	0.66	D1	mg/Kg	2.0	SW8270C	2/12/08	2/15/08 17:37	JH	15886
N-Nitrosodiphenylamine	<0.66	0.66	D1	mg/Kg	2.0	SW8270C	2/12/08	2/15/08 17:37	JH	15886
Naphthalene	<0.66	0.66	D1	mg/Kg	2.0	SW8270C	2/12/08	2/15/08 17:37	JH	15886
Nitrobenzene	<0.66	0.66	D1	mg/Kg	2.0	SW8270C	2/12/08	2/15/08 17:37	JH	15886
2-Nitrophenol	<0.66	0.66	D1	mg/Kg	2.0	SW8270C	2/12/08	2/15/08 17:37	JH	15886
4-Nitrophenol	<4.0	4.0	D1	mg/Kg	2.0	SW8270C	2/12/08	2/15/08 17:37	JH	15886
Pentachlorophenol	<1.3	1.3	D1	mg/Kg	2.0	SW8270C	2/12/08	2/15/08 17:37	JH	15886
Phenanthrene	<0.66	0.66	D1	mg/Kg	2.0	SW8270C	2/12/08	2/15/08 17:37	JH	15886
Phenol	<0.66	0.66	D1	mg/Kg	2.0	SW8270C	2/12/08	2/15/08 17:37	JH	15886
Pyrene	<0.66	0.66	D1	mg/Kg	2.0	SW8270C	2/12/08	2/15/08 17:37	JH	15886
1,2,4-Trichlorobenzene	<1.0	1.0	D1	mg/Kg	2.0	SW8270C	2/12/08	2/15/08 17:37	JH	15886
2,4,6-Trichlorophenol	<1.0	1.0	D1	mg/Kg	2.0	SW8270C	2/12/08	2/15/08 17:37	JH	15886
2-Chlorophenol-d4(Surrogate)	10	14-110	S6	%REC	2.0	SW8270C	2/12/08	2/15/08 17:37	JH	15886
1,2-Dichlorobenzene-d4(Surrogate)	30	23-105		%REC	2.0	SW8270C	2/12/08	2/15/08 17:37	JH	15886
2-Fluorobiphenyl(Surrogate)	15	37-104	S6	%REC	2.0	SW8270C	2/12/08	2/15/08 17:37	JH	15886
2-Fluorophenol(Surrogate)	5	2-110		%REC	2.0	SW8270C	2/12/08	2/15/08 17:37	JH	15886
Nitrobenzene-d5(Surrogate)	46	31-107		%REC	2.0	SW8270C	2/12/08	2/15/08 17:37	JH	15886
Phenol-d6(Surrogate)	22	21-109		%REC	2.0	SW8270C	2/12/08	2/15/08 17:37	JH	15886
4-Terphenyl-d14(Surrogate)	29	33-112	S6	%REC	2.0	SW8270C	2/12/08	2/15/08 17:37	JH	15886
2,4,6-Tribromophenol(Surrogate)	19	12-117		%REC	2.0	SW8270C	2/12/08	2/15/08 17:37	JH	15886
PREP METHOD: SW5035										
Acetone	<1.5	1.5		mg/Kg	1.0	SW8260B	2/6/08	2/7/08 4:14	TH	GCMS_T_080206A
Benzene	<0.050	0.050		mg/Kg	1.0	SW8260B	2/6/08	2/7/08 4:14	TH	GCMS_T_080206A
Bromobenzene	<0.25	0.25		mg/Kg	1.0	SW8260B	2/6/08	2/7/08 4:14	TH	GCMS_T_080206A
Bromochloromethane	<0.050	0.050		mg/Kg	1.0	SW8260B	2/6/08	2/7/08 4:14	TH	GCMS_T_080206A
Bromodichloromethane	<0.050	0.050		mg/Kg	1.0	SW8260B	2/6/08	2/7/08 4:14	TH	GCMS_T_080206A
Bromoform	<0.10	0.10		mg/Kg	1.0	SW8260B	2/6/08	2/7/08 4:14	TH	GCMS_T_080206A
Bromomethane	<0.50	0.50	L1	mg/Kg	1.0	SW8260B	2/6/08	2/7/08 4:14	TH	GCMS_T_080206A
2-Butanone	<0.50	0.50		mg/Kg	1.0	SW8260B	2/6/08	2/7/08 4:14	TH	GCMS_T_080206A
n-Butylbenzene	<0.25	0.25		mg/Kg	1.0	SW8260B	2/6/08	2/7/08 4:14	TH	GCMS_T_080206A
sec-Butylbenzene	<0.25	0.25		mg/Kg	1.0	SW8260B	2/6/08	2/7/08 4:14	TH	GCMS_T_080206A
tert-Butylbenzene	<0.25	0.25		mg/Kg	1.0	SW8260B	2/6/08	2/7/08 4:14	TH	GCMS_T_080206A
Carbon disulfide	<0.50	0.50		mg/Kg	1.0	SW8260B	2/6/08	2/7/08 4:14	TH	GCMS_T_080206A
Carbon tetrachloride	<0.050	0.050		mg/Kg	1.0	SW8260B	2/6/08	2/7/08 4:14	TH	GCMS_T_080206A
Chlorobenzene	<0.050	0.050		mg/Kg	1.0	SW8260B	2/6/08	2/7/08 4:14	TH	GCMS_T_080206A
Dibromochloromethane	<0.050	0.050		mg/Kg	1.0	SW8260B	2/6/08	2/7/08 4:14	TH	GCMS_T_080206A
Chloroethane	<0.50	0.50		mg/Kg	1.0	SW8260B	2/6/08	2/7/08 4:14	TH	GCMS_T_080206A

Confidential and Privileged

TRANSWEST GEOCHEM

Date Printed 25-Feb-08

License No. AZM133/AZ0133

CLIENT: SCS Engineers
Work Order: 08020059
Lab ID: 08020059-06
Project Name: FLINT
Project Number: 10204058.18

Client Sample ID: FL-6-5'
Collection Date: 2/5/2008 11:24:00 AM
Matrix: Soil

Analyte	Result	PQL	Qual	Units	DF	Test Code	Date Prepared	Date Analyzed	Analyst	Batch ID
Chloroform	<0.050	0.050		mg/Kg	1.0	SW8260B	2/6/08	2/7/08 4:14	TH	GCMS_T_080206A
Chloromethane	<0.50	0.50		mg/Kg	1.0	SW8260B	2/6/08	2/7/08 4:14	TH	GCMS_T_080206A
2-Chlorotoluene	<0.25	0.25		mg/Kg	1.0	SW8260B	2/6/08	2/7/08 4:14	TH	GCMS_T_080206A
4-Chlorotoluene	<0.25	0.25		mg/Kg	1.0	SW8260B	2/6/08	2/7/08 4:14	TH	GCMS_T_080206A
1,2-Dibromo-3-chloropropane	<0.50	0.50		mg/Kg	1.0	SW8260B	2/6/08	2/7/08 4:14	TH	GCMS_T_080206A
1,2-Dibromoethane	<0.50	0.50		mg/Kg	1.0	SW8260B	2/6/08	2/7/08 4:14	TH	GCMS_T_080206A
Dibromomethane	<0.25	0.25		mg/Kg	1.0	SW8260B	2/6/08	2/7/08 4:14	TH	GCMS_T_080206A
1,2-Dichlorobenzene	<0.050	0.050		mg/Kg	1.0	SW8260B	2/6/08	2/7/08 4:14	TH	GCMS_T_080206A
1,3-Dichlorobenzene	<0.050	0.050		mg/Kg	1.0	SW8260B	2/6/08	2/7/08 4:14	TH	GCMS_T_080206A
1,4-Dichlorobenzene	<0.050	0.050		mg/Kg	1.0	SW8260B	2/6/08	2/7/08 4:14	TH	GCMS_T_080206A
Dichlorodifluoromethane	<0.50	0.50		mg/Kg	1.0	SW8260B	2/6/08	2/7/08 4:14	TH	GCMS_T_080206A
1,1-Dichloroethane	<0.050	0.050		mg/Kg	1.0	SW8260B	2/6/08	2/7/08 4:14	TH	GCMS_T_080206A
1,2-Dichloroethane	<0.050	0.050		mg/Kg	1.0	SW8260B	2/6/08	2/7/08 4:14	TH	GCMS_T_080206A
1,1-Dichloroethene	<0.10	0.10		mg/Kg	1.0	SW8260B	2/6/08	2/7/08 4:14	TH	GCMS_T_080206A
cis-1,2-Dichloroethene	<0.050	0.050		mg/Kg	1.0	SW8260B	2/6/08	2/7/08 4:14	TH	GCMS_T_080206A
trans-1,2-Dichloroethene	<0.050	0.050		mg/Kg	1.0	SW8260B	2/6/08	2/7/08 4:14	TH	GCMS_T_080206A
1,2-Dichloropropane	<0.050	0.050		mg/Kg	1.0	SW8260B	2/6/08	2/7/08 4:14	TH	GCMS_T_080206A
1,3-Dichloropropane	<0.25	0.25		mg/Kg	1.0	SW8260B	2/6/08	2/7/08 4:14	TH	GCMS_T_080206A
2,2-Dichloropropane	<0.25	0.25		mg/Kg	1.0	SW8260B	2/6/08	2/7/08 4:14	TH	GCMS_T_080206A
1,1-Dichloropropene	<0.25	0.25		mg/Kg	1.0	SW8260B	2/6/08	2/7/08 4:14	TH	GCMS_T_080206A
cis-1,3-Dichloropropene	<0.050	0.050		mg/Kg	1.0	SW8260B	2/6/08	2/7/08 4:14	TH	GCMS_T_080206A
trans-1,3-Dichloropropene	<0.050	0.050		mg/Kg	1.0	SW8260B	2/6/08	2/7/08 4:14	TH	GCMS_T_080206A
Ethylbenzene	<0.10	0.10		mg/Kg	1.0	SW8260B	2/6/08	2/7/08 4:14	TH	GCMS_T_080206A
Hexachlorobutadiene	<0.50	0.50		mg/Kg	1.0	SW8260B	2/6/08	2/7/08 4:14	TH	GCMS_T_080206A
2-Hexanone	<0.50	0.50		mg/Kg	1.0	SW8260B	2/6/08	2/7/08 4:14	TH	GCMS_T_080206A
Iodomethane	<0.50	0.50		mg/Kg	1.0	SW8260B	2/6/08	2/7/08 4:14	TH	GCMS_T_080206A
Isopropylbenzene	<0.25	0.25		mg/Kg	1.0	SW8260B	2/6/08	2/7/08 4:14	TH	GCMS_T_080206A
4-Isopropyltoluene	<0.25	0.25		mg/Kg	1.0	SW8260B	2/6/08	2/7/08 4:14	TH	GCMS_T_080206A
Methylene chloride	<0.50	0.50		mg/Kg	1.0	SW8260B	2/6/08	2/7/08 4:14	TH	GCMS_T_080206A
4-Methyl-2-pentanone	<0.50	0.50		mg/Kg	1.0	SW8260B	2/6/08	2/7/08 4:14	TH	GCMS_T_080206A
Methyl tert-butyl ether	<0.25	0.25		mg/Kg	1.0	SW8260B	2/6/08	2/7/08 4:14	TH	GCMS_T_080206A
Naphthalene	<0.25	0.25		mg/Kg	1.0	SW8260B	2/6/08	2/7/08 4:14	TH	GCMS_T_080206A
n-Propylbenzene	<0.25	0.25		mg/Kg	1.0	SW8260B	2/6/08	2/7/08 4:14	TH	GCMS_T_080206A
Styrene	<0.25	0.25		mg/Kg	1.0	SW8260B	2/6/08	2/7/08 4:14	TH	GCMS_T_080206A
1,1,1,2-Tetrachloroethane	<0.25	0.25		mg/Kg	1.0	SW8260B	2/6/08	2/7/08 4:14	TH	GCMS_T_080206A
1,1,2,2-Tetrachloroethane	<0.10	0.10		mg/Kg	1.0	SW8260B	2/6/08	2/7/08 4:14	TH	GCMS_T_080206A
Tetrachloroethene	<0.050	0.050		mg/Kg	1.0	SW8260B	2/6/08	2/7/08 4:14	TH	GCMS_T_080206A
Toluene	<0.10	0.10		mg/Kg	1.0	SW8260B	2/6/08	2/7/08 4:14	TH	GCMS_T_080206A
1,2,3-Trichlorobenzene	<0.25	0.25		mg/Kg	1.0	SW8260B	2/6/08	2/7/08 4:14	TH	GCMS_T_080206A
1,2,4-Trichlorobenzene	<0.25	0.25		mg/Kg	1.0	SW8260B	2/6/08	2/7/08 4:14	TH	GCMS_T_080206A
1,1,1-Trichloroethane	<0.050	0.050		mg/Kg	1.0	SW8260B	2/6/08	2/7/08 4:14	TH	GCMS_T_080206A
1,1,2-Trichloroethane	<0.050	0.050		mg/Kg	1.0	SW8260B	2/6/08	2/7/08 4:14	TH	GCMS_T_080206A
Trichloroethene	<0.050	0.050		mg/Kg	1.0	SW8260B	2/6/08	2/7/08 4:14	TH	GCMS_T_080206A

Confidential and Privileged

TRANSWEST GEOCHEM

Date Printed 25-Feb-08

License No. AZM133/AZ0133

CLIENT: SCS Engineers
Work Order: 08020059
Lab ID: 08020059-06
Project Name: FLINT
Project Number: 10204058.18

Client Sample ID: FL-6-5'
Collection Date: 2/5/2008 11:24:00 AM
Matrix: Soil

Analyte	Result	PQL	Qual	Units	DF	Test Code	Date Prepared	Date Analyzed	Analyst	Batch ID
Trichlorofluoromethane	<0.50	0.50		mg/Kg	1.0	SW8260B	2/6/08	2/7/08 4:14	TH	GCMS_T_080206A
1,2,3-Trichloropropane	<0.25	0.25		mg/Kg	1.0	SW8260B	2/6/08	2/7/08 4:14	TH	GCMS_T_080206A
1,2,4-Trimethylbenzene	<0.25	0.25		mg/Kg	1.0	SW8260B	2/6/08	2/7/08 4:14	TH	GCMS_T_080206A
1,3,5-Trimethylbenzene	<0.25	0.25		mg/Kg	1.0	SW8260B	2/6/08	2/7/08 4:14	TH	GCMS_T_080206A
Vinyl acetate	<0.50	0.50		mg/Kg	1.0	SW8260B	2/6/08	2/7/08 4:14	TH	GCMS_T_080206A
Vinyl chloride	<0.50	0.50		mg/Kg	1.0	SW8260B	2/6/08	2/7/08 4:14	TH	GCMS_T_080206A
Xylenes, Total	<0.15	0.15		mg/Kg	1.0	SW8260B	2/6/08	2/7/08 4:14	TH	GCMS_T_080206A
4-Bromofluorobenzene(Surrogate)	89	56-136		%REC	1.0	SW8260B	2/6/08	2/7/08 4:14	TH	GCMS_T_080206A
1,2-Dichloroethane-d4(Surrogate)	83	58-133		%REC	1.0	SW8260B	2/6/08	2/7/08 4:14	TH	GCMS_T_080206A
Dibromofluoromethane(Surrogate)	83	52-131		%REC	1.0	SW8260B	2/6/08	2/7/08 4:14	TH	GCMS_T_080206A
Toluene-d8(Surrogate)	86	58-126		%REC	1.0	SW8260B	2/6/08	2/7/08 4:14	TH	GCMS_T_080206A

Confidential and Privileged

TRANSWEST GEOCHEM

Date Printed 25-Feb-08

License No. AZM133/AZ0133

CLIENT: SCS Engineers
Work Order: 08020059
Lab ID: 08020059-07
Project Name: FLINT
Project Number: 10204058.18

Client Sample ID: FL-7-S
Collection Date: 2/5/2008 11:34:00 AM
Matrix: Soil

Analyte	Result	PQL	Qual	Units	DF	Test Code	Date Prepared	Date Analyzed	Analyst	Batch ID
				PREP METHOD: 8015AZR1						
C6-C10 GRO	<200	200	D1	mg/Kg	10	8015AZ	2/7/08	2/9/08 2:03	LB	15852
C10-C22 DRO	**1100**	300	D1	mg/Kg	10	8015AZ	2/7/08	2/9/08 2:03	LB	15852
C22-C32 ORO	**9000**	1000	D2	mg/Kg	10	8015AZ	2/7/08	2/9/08 2:03	LB	15852
C10-C32 SRL	**10100**	1300	D2	mg/Kg	10	8015AZ	2/7/08	2/9/08 2:03	LB	15852
o-Terphenyl(Surrogate)	0	70-130	S8	%REC	10	8015AZ	2/7/08	2/9/08 2:03	LB	15852
				PREP METHOD: SW3541						
Acenaphthene	<8.0	8.0	D1	mg/Kg	20	EPA 8310	2/7/08	2/8/08 23:25	MJB	15844
Acenaphthylene	<8.0	8.0	D1	mg/Kg	20	EPA 8310	2/7/08	2/8/08 23:25	MJB	15844
Anthracene	<0.80	0.80	D1	mg/Kg	20	EPA 8310	2/7/08	2/8/08 23:25	MJB	15844
Benz[a]anthracene	<0.80	0.80	D1	mg/Kg	20	EPA 8310	2/7/08	2/8/08 23:25	MJB	15844
Benzo[a]pyrene	<0.20	0.20	D1	mg/Kg	20	EPA 8310	2/7/08	2/8/08 23:25	MJB	15844
Benzo[b]fluoranthene	<0.80	0.80	D1	mg/Kg	20	EPA 8310	2/7/08	2/8/08 23:25	MJB	15844
Benzo[g,h,i]perylene	<0.80	0.80	D1	mg/Kg	20	EPA 8310	2/7/08	2/8/08 23:25	MJB	15844
Benzo[k]fluoranthene	<0.80	0.80	D1	mg/Kg	20	EPA 8310	2/7/08	2/8/08 23:25	MJB	15844
Chrysene	<0.80	0.80	D1	mg/Kg	20	EPA 8310	2/7/08	2/8/08 23:25	MJB	15844
Dibenz[a,h]anthracene	<0.80	0.80	D1	mg/Kg	20	EPA 8310	2/7/08	2/8/08 23:25	MJB	15844
Fluoranthene	<0.80	0.80	D1	mg/Kg	20	EPA 8310	2/7/08	2/8/08 23:25	MJB	15844
Fluorene	<0.80	0.80	D1	mg/Kg	20	EPA 8310	2/7/08	2/8/08 23:25	MJB	15844
Indeno[1,2,3-cd]pyrene	<0.40	0.40	D1	mg/Kg	20	EPA 8310	2/7/08	2/8/08 23:25	MJB	15844
Naphthalene	<2.0	2.0	D1	mg/Kg	20	EPA 8310	2/7/08	2/8/08 23:25	MJB	15844
Phenanthrene	<1.6	1.6	D1	mg/Kg	20	EPA 8310	2/7/08	2/8/08 23:25	MJB	15844
Pyrene	<0.80	0.80	D1	mg/Kg	20	EPA 8310	2/7/08	2/8/08 23:25	MJB	15844
2-Chloroanthracene(Surrogate)	162	45-116	S4	%REC	20	EPA 8310	2/7/08	2/8/08 23:25	MJB	15844
				PREP METHOD: SW3050B						
Arsenic	**5.9**	5.0		mg/Kg	1.0	SW6010B	2/11/08	2/12/08 12:24	MDD	15859
Barium	**100**	5.0		mg/Kg	1.0	SW6010B	2/11/08	2/12/08 12:24	MDD	15859
Cadmium	**1.3**	1.0		mg/Kg	1.0	SW6010B	2/11/08	2/12/08 12:24	MDD	15859
Chromium	**14**	5.0		mg/Kg	1.0	SW6010B	2/11/08	2/12/08 12:24	MDD	15859
Lead	**200**	5.0		mg/Kg	1.0	SW6010B	2/11/08	2/12/08 12:24	MDD	15859
Selenium	<5.0	5.0		mg/Kg	1.0	SW6010B	2/11/08	2/12/08 12:24	MDD	15859
Silver	<5.0	5.0		mg/Kg	1.0	SW6010B	2/11/08	2/12/08 12:24	MDD	15859
				PREP METHOD: SW7471A						
Mercury	<0.083	0.083		mg/Kg	1.0	SW7471A	2/18/08	2/18/08	BJL	15929
				PREP METHOD: SW3545						
Acenaphthene	<17	17	D1	mg/Kg	50	SW8270C	2/12/08	2/14/08 17:10	JH	15886
Acenaphthylene	<17	17	D1	mg/Kg	50	SW8270C	2/12/08	2/14/08 17:10	JH	15886

Confidential and Privileged

TRANSWEST GEOCHEM

Date Printed 25-Feb-08

License No. AZM133/AZ0133

CLIENT: SCS Engineers
Work Order: 08020059
Lab ID: 08020059-07
Project Name: FLINT
Project Number: 10204058.18

Client Sample ID: FL-7-S
Collection Date: 2/5/2008 11:34:00 AM
Matrix: Soil

Analyte	Result	PQL	Qual	Units	DF	Test Code	Date Prepared	Date Analyzed	Analyst	Batch ID
Anthracene	<17	17	D1	mg/Kg	50	SW8270C	2/12/08	2/14/08 17:10	JH	15886
Azobenzene	<17	17	D1	mg/Kg	50	SW8270C	2/12/08	2/14/08 17:10	JH	15886
Benz[a]anthracene	<17	17	D1	mg/Kg	50	SW8270C	2/12/08	2/14/08 17:10	JH	15886
Benzo[a]pyrene	<17	17	D1	mg/Kg	50	SW8270C	2/12/08	2/14/08 17:10	JH	15886
Benzo[b]fluoranthene	<17	17	D1	mg/Kg	50	SW8270C	2/12/08	2/14/08 17:10	JH	15886
Benzo[g,h,i]perylene	<17	17	D1	mg/Kg	50	SW8270C	2/12/08	2/14/08 17:10	JH	15886
Benzo[k]fluoranthene	<17	17	D1	mg/Kg	50	SW8270C	2/12/08	2/14/08 17:10	JH	15886
Benzoic acid	<250	250	D1	mg/Kg	50	SW8270C	2/12/08	2/14/08 17:10	JH	15886
Benzyl alcohol	<17	17	D1	mg/Kg	50	SW8270C	2/12/08	2/14/08 17:10	JH	15886
Bis(2-chloroethoxy)methane	<17	17	D1	mg/Kg	50	SW8270C	2/12/08	2/14/08 17:10	JH	15886
Bis(2-chloroethyl)ether	<17	17	D1	mg/Kg	50	SW8270C	2/12/08	2/14/08 17:10	JH	15886
Bis(2-chloroisopropyl)ether	<17	17	D1	mg/Kg	50	SW8270C	2/12/08	2/14/08 17:10	JH	15886
Bis(2-ethylhexyl)phthalate	<17	17	D1	mg/Kg	50	SW8270C	2/12/08	2/14/08 17:10	JH	15886
4-Bromophenyl phenyl ether	<17	17	D1	mg/Kg	50	SW8270C	2/12/08	2/14/08 17:10	JH	15886
Butyl benzyl phthalate	<17	17	D1	mg/Kg	50	SW8270C	2/12/08	2/14/08 17:10	JH	15886
4-Chloro-3-methylphenol	<17	17	D1	mg/Kg	50	SW8270C	2/12/08	2/14/08 17:10	JH	15886
4-Chloroaniline	<33	33	D1	mg/Kg	50	SW8270C	2/12/08	2/14/08 17:10	JH	15886
2-Chloronaphthalene	<17	17	D1	mg/Kg	50	SW8270C	2/12/08	2/14/08 17:10	JH	15886
2-Chlorophenol	<17	17	D1	mg/Kg	50	SW8270C	2/12/08	2/14/08 17:10	JH	15886
4-Chlorophenyl phenyl ether	<17	17	D1	mg/Kg	50	SW8270C	2/12/08	2/14/08 17:10	JH	15886
Chrysene	<17	17	D1	mg/Kg	50	SW8270C	2/12/08	2/14/08 17:10	JH	15886
Di-n-butyl phthalate	<17	17	D1	mg/Kg	50	SW8270C	2/12/08	2/14/08 17:10	JH	15886
Di-n-octyl phthalate	<17	17	D1	mg/Kg	50	SW8270C	2/12/08	2/14/08 17:10	JH	15886
Dibenz[a,h]anthracene	<17	17	D1	mg/Kg	50	SW8270C	2/12/08	2/14/08 17:10	JH	15886
Dibenzofuran	<17	17	D1	mg/Kg	50	SW8270C	2/12/08	2/14/08 17:10	JH	15886
1,2-Dichlorobenzene	<17	17	D1	mg/Kg	50	SW8270C	2/12/08	2/14/08 17:10	JH	15886
1,3-Dichlorobenzene	<17	17	D1	mg/Kg	50	SW8270C	2/12/08	2/14/08 17:10	JH	15886
1,4-Dichlorobenzene	<17	17	D1	mg/Kg	50	SW8270C	2/12/08	2/14/08 17:10	JH	15886
3,3`-Dichlorobenzidine	<85	85	D1	mg/Kg	50	SW8270C	2/12/08	2/14/08 17:10	JH	15886
2,4-Dichlorophenol	<25	25	D1	mg/Kg	50	SW8270C	2/12/08	2/14/08 17:10	JH	15886
Diethyl phthalate	<17	17	D1	mg/Kg	50	SW8270C	2/12/08	2/14/08 17:10	JH	15886
Dimethyl phthalate	<17	17	D1	mg/Kg	50	SW8270C	2/12/08	2/14/08 17:10	JH	15886
2,4-Dimethylphenol	<17	17	D1	mg/Kg	50	SW8270C	2/12/08	2/14/08 17:10	JH	15886
4,6-Dinitro-2-methylphenol	<100	100	D1	mg/Kg	50	SW8270C	2/12/08	2/14/08 17:10	JH	15886
2,4-Dinitrophenol	<100	100	D1	mg/Kg	50	SW8270C	2/12/08	2/14/08 17:10	JH	15886
2,4-Dinitrotoluene	<17	17	D1	mg/Kg	50	SW8270C	2/12/08	2/14/08 17:10	JH	15886
2,6-Dinitrotoluene	<17	17	D1	mg/Kg	50	SW8270C	2/12/08	2/14/08 17:10	JH	15886
Fluoranthene	<17	17	D1	mg/Kg	50	SW8270C	2/12/08	2/14/08 17:10	JH	15886
Fluorene	<17	17	D1	mg/Kg	50	SW8270C	2/12/08	2/14/08 17:10	JH	15886
Hexachlorobenzene	<17	17	D1	mg/Kg	50	SW8270C	2/12/08	2/14/08 17:10	JH	15886
Hexachlorobutadiene	<17	17	D1	mg/Kg	50	SW8270C	2/12/08	2/14/08 17:10	JH	15886
Hexachlorocyclopentadiene	<100	100	D1	mg/Kg	50	SW8270C	2/12/08	2/14/08 17:10	JH	15886
Hexachloroethane	<17	17	D1	mg/Kg	50	SW8270C	2/12/08	2/14/08 17:10	JH	15886

Confidential and Privileged

TRANSWEST GEOCHEM

Date Printed 25-Feb-08

License No. AZM133/AZ0133

CLIENT: SCS Engineers
Work Order: 08020059
Lab ID: 08020059-07
Project Name: FLINT
Project Number: 10204058.18

Client Sample ID: FL-7-S
Collection Date: 2/5/2008 11:34:00 AM
Matrix: Soil

Analyte	Result	PQL	Qual	Units	DF	Test Code	Date Prepared	Date Analyzed	Analyst	Batch ID
Indeno[1,2,3-cd]pyrene	<17	17	D1	mg/Kg	50	SW8270C	2/12/08	2/14/08 17:10	JH	15886
Isophorone	<17	17	D1	mg/Kg	50	SW8270C	2/12/08	2/14/08 17:10	JH	15886
2-Methylnaphthalene	<17	17	D1	mg/Kg	50	SW8270C	2/12/08	2/14/08 17:10	JH	15886
2-Methylphenol	<17	17	D1	mg/Kg	50	SW8270C	2/12/08	2/14/08 17:10	JH	15886
4-Methylphenol	<25	25	D1	mg/Kg	50	SW8270C	2/12/08	2/14/08 17:10	JH	15886
N-Nitrosodi-n-propylamine	<17	17	D1	mg/Kg	50	SW8270C	2/12/08	2/14/08 17:10	JH	15886
N-Nitrosodiphenylamine	<17	17	D1	mg/Kg	50	SW8270C	2/12/08	2/14/08 17:10	JH	15886
Naphthalene	<17	17	D1	mg/Kg	50	SW8270C	2/12/08	2/14/08 17:10	JH	15886
Nitrobenzene	<17	17	D1	mg/Kg	50	SW8270C	2/12/08	2/14/08 17:10	JH	15886
2-Nitrophenol	<17	17	D1	mg/Kg	50	SW8270C	2/12/08	2/14/08 17:10	JH	15886
4-Nitrophenol	<100	100	D1	mg/Kg	50	SW8270C	2/12/08	2/14/08 17:10	JH	15886
Pentachlorophenol	<34	34	D1	mg/Kg	50	SW8270C	2/12/08	2/14/08 17:10	JH	15886
Phenanthrene	<17	17	D1	mg/Kg	50	SW8270C	2/12/08	2/14/08 17:10	JH	15886
Phenol	<17	17	D1	mg/Kg	50	SW8270C	2/12/08	2/14/08 17:10	JH	15886
Pyrene	<17	17	D1	mg/Kg	50	SW8270C	2/12/08	2/14/08 17:10	JH	15886
1,2,4-Trichlorobenzene	<25	25	D1	mg/Kg	50	SW8270C	2/12/08	2/14/08 17:10	JH	15886
2,4,6-Trichlorophenol	<25	25	D1	mg/Kg	50	SW8270C	2/12/08	2/14/08 17:10	JH	15886
2-Chlorophenol-d4(Surrogate)	0	14-110	S8	%REC	50	SW8270C	2/12/08	2/14/08 17:10	JH	15886
1,2-Dichlorobenzene-d4(Surrogate)	0	23-105	S8	%REC	50	SW8270C	2/12/08	2/14/08 17:10	JH	15886
2-Fluorobiphenyl(Surrogate)	0	37-104	S8	%REC	50	SW8270C	2/12/08	2/14/08 17:10	JH	15886
2-Fluorophenol(Surrogate)	0	2-110	S8	%REC	50	SW8270C	2/12/08	2/14/08 17:10	JH	15886
Nitrobenzene-d5(Surrogate)	0	31-107	S8	%REC	50	SW8270C	2/12/08	2/14/08 17:10	JH	15886
Phenol-d6(Surrogate)	0	21-109	S8	%REC	50	SW8270C	2/12/08	2/14/08 17:10	JH	15886
4-Terphenyl-d14(Surrogate)	0	33-112	S8	%REC	50	SW8270C	2/12/08	2/14/08 17:10	JH	15886
2,4,6-Tribromophenol(Surrogate)	0	12-117	S8	%REC	50	SW8270C	2/12/08	2/14/08 17:10	JH	15886
PREP METHOD: SW5035										
Acetone	<1.5	1.5	V1	mg/Kg	1.0	SW8260B	2/6/08	2/6/08 23:59	TH	GCMS_T_080206A
Benzene	<0.050	0.050		mg/Kg	1.0	SW8260B	2/6/08	2/6/08 23:59	TH	GCMS_T_080206A
Bromobenzene	<0.25	0.25		mg/Kg	1.0	SW8260B	2/6/08	2/6/08 23:59	TH	GCMS_T_080206A
Bromochloromethane	<0.050	0.050		mg/Kg	1.0	SW8260B	2/6/08	2/6/08 23:59	TH	GCMS_T_080206A
Bromodichloromethane	<0.050	0.050		mg/Kg	1.0	SW8260B	2/6/08	2/6/08 23:59	TH	GCMS_T_080206A
Bromoform	<0.10	0.10		mg/Kg	1.0	SW8260B	2/6/08	2/6/08 23:59	TH	GCMS_T_080206A
Bromomethane	<0.50	0.50	L1	mg/Kg	1.0	SW8260B	2/6/08	2/6/08 23:59	TH	GCMS_T_080206A
2-Butanone	<0.50	0.50	V1	mg/Kg	1.0	SW8260B	2/6/08	2/6/08 23:59	TH	GCMS_T_080206A
n-Butylbenzene	<0.25	0.25		mg/Kg	1.0	SW8260B	2/6/08	2/6/08 23:59	TH	GCMS_T_080206A
sec-Butylbenzene	<0.25	0.25		mg/Kg	1.0	SW8260B	2/6/08	2/6/08 23:59	TH	GCMS_T_080206A
tert-Butylbenzene	<0.25	0.25		mg/Kg	1.0	SW8260B	2/6/08	2/6/08 23:59	TH	GCMS_T_080206A
Carbon disulfide	<0.50	0.50		mg/Kg	1.0	SW8260B	2/6/08	2/6/08 23:59	TH	GCMS_T_080206A
Carbon tetrachloride	<0.050	0.050		mg/Kg	1.0	SW8260B	2/6/08	2/6/08 23:59	TH	GCMS_T_080206A
Chlorobenzene	<0.050	0.050		mg/Kg	1.0	SW8260B	2/6/08	2/6/08 23:59	TH	GCMS_T_080206A
Dibromochloromethane	<0.050	0.050		mg/Kg	1.0	SW8260B	2/6/08	2/6/08 23:59	TH	GCMS_T_080206A
Chloroethane	<0.50	0.50		mg/Kg	1.0	SW8260B	2/6/08	2/6/08 23:59	TH	GCMS_T_080206A

Confidential and Privileged

TRANSWEST GEOCHEM

Date Printed 25-Feb-08

License No. AZM133/AZ0133

CLIENT: SCS Engineers
Work Order: 08020059
Lab ID: 08020059-07
Project Name: FLINT
Project Number: 10204058.18

Client Sample ID: FL-7-S
Collection Date: 2/5/2008 11:34:00 AM
Matrix: Soil

Analyte	Result	PQL	Qual	Units	DF	Test Code	Date Prepared	Date Analyzed	Analyst	Batch ID
Chloroform	<0.050	0.050		mg/Kg	1.0	SW8260B	2/6/08	2/6/08 23:59	TH	GCMS_T_080206A
Chloromethane	<0.50	0.50		mg/Kg	1.0	SW8260B	2/6/08	2/6/08 23:59	TH	GCMS_T_080206A
2-Chlorotoluene	<0.25	0.25		mg/Kg	1.0	SW8260B	2/6/08	2/6/08 23:59	TH	GCMS_T_080206A
4-Chlorotoluene	<0.25	0.25		mg/Kg	1.0	SW8260B	2/6/08	2/6/08 23:59	TH	GCMS_T_080206A
1,2-Dibromo-3-chloropropane	<0.50	0.50		mg/Kg	1.0	SW8260B	2/6/08	2/6/08 23:59	TH	GCMS_T_080206A
1,2-Dibromoethane	<0.50	0.50		mg/Kg	1.0	SW8260B	2/6/08	2/6/08 23:59	TH	GCMS_T_080206A
Dibromomethane	<0.25	0.25		mg/Kg	1.0	SW8260B	2/6/08	2/6/08 23:59	TH	GCMS_T_080206A
1,2-Dichlorobenzene	<0.050	0.050		mg/Kg	1.0	SW8260B	2/6/08	2/6/08 23:59	TH	GCMS_T_080206A
1,3-Dichlorobenzene	<0.050	0.050		mg/Kg	1.0	SW8260B	2/6/08	2/6/08 23:59	TH	GCMS_T_080206A
1,4-Dichlorobenzene	<0.050	0.050		mg/Kg	1.0	SW8260B	2/6/08	2/6/08 23:59	TH	GCMS_T_080206A
Dichlorodifluoromethane	<0.50	0.50		mg/Kg	1.0	SW8260B	2/6/08	2/6/08 23:59	TH	GCMS_T_080206A
1,1-Dichloroethane	<0.050	0.050		mg/Kg	1.0	SW8260B	2/6/08	2/6/08 23:59	TH	GCMS_T_080206A
1,2-Dichloroethane	<0.050	0.050		mg/Kg	1.0	SW8260B	2/6/08	2/6/08 23:59	TH	GCMS_T_080206A
1,1-Dichloroethene	<0.10	0.10		mg/Kg	1.0	SW8260B	2/6/08	2/6/08 23:59	TH	GCMS_T_080206A
cis-1,2-Dichloroethene	<0.050	0.050		mg/Kg	1.0	SW8260B	2/6/08	2/6/08 23:59	TH	GCMS_T_080206A
trans-1,2-Dichloroethene	<0.050	0.050		mg/Kg	1.0	SW8260B	2/6/08	2/6/08 23:59	TH	GCMS_T_080206A
1,2-Dichloropropane	<0.050	0.050		mg/Kg	1.0	SW8260B	2/6/08	2/6/08 23:59	TH	GCMS_T_080206A
1,3-Dichloropropane	<0.25	0.25		mg/Kg	1.0	SW8260B	2/6/08	2/6/08 23:59	TH	GCMS_T_080206A
2,2-Dichloropropane	<0.25	0.25		mg/Kg	1.0	SW8260B	2/6/08	2/6/08 23:59	TH	GCMS_T_080206A
1,1-Dichloropropene	<0.25	0.25		mg/Kg	1.0	SW8260B	2/6/08	2/6/08 23:59	TH	GCMS_T_080206A
cis-1,3-Dichloropropene	<0.050	0.050		mg/Kg	1.0	SW8260B	2/6/08	2/6/08 23:59	TH	GCMS_T_080206A
trans-1,3-Dichloropropene	<0.050	0.050		mg/Kg	1.0	SW8260B	2/6/08	2/6/08 23:59	TH	GCMS_T_080206A
Ethylbenzene	<0.10	0.10		mg/Kg	1.0	SW8260B	2/6/08	2/6/08 23:59	TH	GCMS_T_080206A
Hexachlorobutadiene	<0.50	0.50		mg/Kg	1.0	SW8260B	2/6/08	2/6/08 23:59	TH	GCMS_T_080206A
2-Hexanone	<0.50	0.50		mg/Kg	1.0	SW8260B	2/6/08	2/6/08 23:59	TH	GCMS_T_080206A
Iodomethane	<0.50	0.50		mg/Kg	1.0	SW8260B	2/6/08	2/6/08 23:59	TH	GCMS_T_080206A
Isopropylbenzene	<0.25	0.25		mg/Kg	1.0	SW8260B	2/6/08	2/6/08 23:59	TH	GCMS_T_080206A
4-Isopropyltoluene	<0.25	0.25		mg/Kg	1.0	SW8260B	2/6/08	2/6/08 23:59	TH	GCMS_T_080206A
Methylene chloride	<0.50	0.50		mg/Kg	1.0	SW8260B	2/6/08	2/6/08 23:59	TH	GCMS_T_080206A
4-Methyl-2-pentanone	<0.50	0.50		mg/Kg	1.0	SW8260B	2/6/08	2/6/08 23:59	TH	GCMS_T_080206A
Methyl tert-butyl ether	<0.25	0.25		mg/Kg	1.0	SW8260B	2/6/08	2/6/08 23:59	TH	GCMS_T_080206A
Naphthalene	<0.25	0.25		mg/Kg	1.0	SW8260B	2/6/08	2/6/08 23:59	TH	GCMS_T_080206A
n-Propylbenzene	<0.25	0.25		mg/Kg	1.0	SW8260B	2/6/08	2/6/08 23:59	TH	GCMS_T_080206A
Styrene	<0.25	0.25		mg/Kg	1.0	SW8260B	2/6/08	2/6/08 23:59	TH	GCMS_T_080206A
1,1,1,2-Tetrachloroethane	<0.25	0.25		mg/Kg	1.0	SW8260B	2/6/08	2/6/08 23:59	TH	GCMS_T_080206A
1,1,2,2-Tetrachloroethane	<0.10	0.10		mg/Kg	1.0	SW8260B	2/6/08	2/6/08 23:59	TH	GCMS_T_080206A
Tetrachloroethene	<0.050	0.050		mg/Kg	1.0	SW8260B	2/6/08	2/6/08 23:59	TH	GCMS_T_080206A
Toluene	<0.10	0.10		mg/Kg	1.0	SW8260B	2/6/08	2/6/08 23:59	TH	GCMS_T_080206A
1,2,3-Trichlorobenzene	<0.25	0.25		mg/Kg	1.0	SW8260B	2/6/08	2/6/08 23:59	TH	GCMS_T_080206A
1,2,4-Trichlorobenzene	<0.25	0.25		mg/Kg	1.0	SW8260B	2/6/08	2/6/08 23:59	TH	GCMS_T_080206A
1,1,1-Trichloroethane	<0.050	0.050		mg/Kg	1.0	SW8260B	2/6/08	2/6/08 23:59	TH	GCMS_T_080206A
1,1,2-Trichloroethane	<0.050	0.050		mg/Kg	1.0	SW8260B	2/6/08	2/6/08 23:59	TH	GCMS_T_080206A
Trichloroethene	<0.050	0.050		mg/Kg	1.0	SW8260B	2/6/08	2/6/08 23:59	TH	GCMS_T_080206A

Confidential and Privileged

TRANSWEST GEOCHEM

Date Printed 25-Feb-08

License No. AZM133/AZ0133

CLIENT: SCS Engineers
Work Order: 08020059
Lab ID: 08020059-07
Project Name: FLINT
Project Number: 10204058.18

Client Sample ID: FL-7-S
Collection Date: 2/5/2008 11:34:00 AM
Matrix: Soil

Analyte	Result	PQL	Qual	Units	DF	Test Code	Date Prepared	Date Analyzed	Analyst	Batch ID
Trichlorofluoromethane	<0.50	0.50		mg/Kg	1.0	SW8260B	2/6/08	2/6/08 23:59	TH	GCMS_T_080206A
1,2,3-Trichloropropane	<0.25	0.25		mg/Kg	1.0	SW8260B	2/6/08	2/6/08 23:59	TH	GCMS_T_080206A
1,2,4-Trimethylbenzene	<0.25	0.25		mg/Kg	1.0	SW8260B	2/6/08	2/6/08 23:59	TH	GCMS_T_080206A
1,3,5-Trimethylbenzene	<0.25	0.25		mg/Kg	1.0	SW8260B	2/6/08	2/6/08 23:59	TH	GCMS_T_080206A
Vinyl acetate	<0.50	0.50		mg/Kg	1.0	SW8260B	2/6/08	2/6/08 23:59	TH	GCMS_T_080206A
Vinyl chloride	<0.50	0.50		mg/Kg	1.0	SW8260B	2/6/08	2/6/08 23:59	TH	GCMS_T_080206A
Xylenes, Total	<0.15	0.15		mg/Kg	1.0	SW8260B	2/6/08	2/6/08 23:59	TH	GCMS_T_080206A
4-Bromofluorobenzene(Surrogate)	97	56-136		%REC	1.0	SW8260B	2/6/08	2/6/08 23:59	TH	GCMS_T_080206A
1,2-Dichloroethane-d4(Surrogate)	93	58-133		%REC	1.0	SW8260B	2/6/08	2/6/08 23:59	TH	GCMS_T_080206A
Dibromofluoromethane(Surrogate)	98	52-131		%REC	1.0	SW8260B	2/6/08	2/6/08 23:59	TH	GCMS_T_080206A
Toluene-d8(Surrogate)	87	58-126		%REC	1.0	SW8260B	2/6/08	2/6/08 23:59	TH	GCMS_T_080206A

Confidential and Privileged

TRANSWEST GEOCHEM

Date Printed 25-Feb-08

License No. AZM133/AZ0133

CLIENT: SCS Engineers
Work Order: 08020059
Lab ID: 08020059-08
Project Name: FLINT
Project Number: 10204058.18

Client Sample ID: FL-8-S
Collection Date: 2/5/2008 11:50:00 AM
Matrix: Soil

Analyte	Result	PQL	Qual	Units	DF	Test Code	Date Prepared	Date Analyzed	Analyst	Batch ID
				PREP METHOD: 8015AZR1						
C6-C10 GRO	<100	100	D1	mg/Kg	5.0	8015AZ	2/7/08	2/9/08 3:30	LB	15852
C10-C22 DRO	**530**	150	D1	mg/Kg	5.0	8015AZ	2/7/08	2/9/08 3:30	LB	15852
C22-C32 ORO	**4600**	500	D2	mg/Kg	5.0	8015AZ	2/7/08	2/9/08 3:30	LB	15852
C10-C32 SRL	**5130**	650	D2	mg/Kg	5.0	8015AZ	2/7/08	2/9/08 3:30	LB	15852
o-Terphenyl(Surrogate)	111	70-130		%REC	5.0	8015AZ	2/7/08	2/9/08 3:30	LB	15852
				PREP METHOD: SW3541						
Acenaphthene	<0.80	0.80	D1	mg/Kg	2.0	EPA 8310	2/7/08	2/9/08 0:27	MJB	15844
Acenaphthylene	<0.80	0.80	D1	mg/Kg	2.0	EPA 8310	2/7/08	2/9/08 0:27	MJB	15844
Anthracene	<0.080	0.080	D1	mg/Kg	2.0	EPA 8310	2/7/08	2/9/08 0:27	MJB	15844
Benz[a]anthracene	<0.080	0.080	D1	mg/Kg	2.0	EPA 8310	2/7/08	2/9/08 0:27	MJB	15844
Benzo[a]pyrene	**0.056**	0.020	D2	mg/Kg	2.0	EPA 8310	2/7/08	2/9/08 0:27	MJB	15844
Benzo[b]fluoranthene	<0.080	0.080	D1	mg/Kg	2.0	EPA 8310	2/7/08	2/9/08 0:27	MJB	15844
Benzo[g,h,i]perylene	**0.12**	0.080	D2	mg/Kg	2.0	EPA 8310	2/7/08	2/9/08 0:27	MJB	15844
Benzo[k]fluoranthene	<0.080	0.080	D1	mg/Kg	2.0	EPA 8310	2/7/08	2/9/08 0:27	MJB	15844
Chrysene	<0.080	0.080	D1	mg/Kg	2.0	EPA 8310	2/7/08	2/9/08 0:27	MJB	15844
Dibenz[a,h]anthracene	<0.080	0.080	D1	mg/Kg	2.0	EPA 8310	2/7/08	2/9/08 0:27	MJB	15844
Fluoranthene	<0.080	0.080	D1	mg/Kg	2.0	EPA 8310	2/7/08	2/9/08 0:27	MJB	15844
Fluorene	<0.080	0.080	D1	mg/Kg	2.0	EPA 8310	2/7/08	2/9/08 0:27	MJB	15844
Indeno[1,2,3-cd]pyrene	**0.11**	0.040	D2	mg/Kg	2.0	EPA 8310	2/7/08	2/9/08 0:27	MJB	15844
Naphthalene	<0.20	0.20	D1	mg/Kg	2.0	EPA 8310	2/7/08	2/9/08 0:27	MJB	15844
Phenanthrene	<0.16	0.16	D1	mg/Kg	2.0	EPA 8310	2/7/08	2/9/08 0:27	MJB	15844
Pyrene	<0.080	0.080	D1	mg/Kg	2.0	EPA 8310	2/7/08	2/9/08 0:27	MJB	15844
2-Chloroanthracene(Surrogate)	69	45-116		%REC	2.0	EPA 8310	2/7/08	2/9/08 0:27	MJB	15844
				PREP METHOD: SW3050B						
Arsenic	**5.8**	5.0		mg/Kg	1.0	SW6010B	2/11/08	2/12/08 12:28	MDD	15859
Barium	**190**	5.0		mg/Kg	1.0	SW6010B	2/11/08	2/12/08 12:28	MDD	15859
Cadmium	**2.5**	1.0		mg/Kg	1.0	SW6010B	2/11/08	2/12/08 12:28	MDD	15859
Chromium	**15**	5.0		mg/Kg	1.0	SW6010B	2/11/08	2/12/08 12:28	MDD	15859
Lead	**2000**	5.0		mg/Kg	1.0	SW6010B	2/11/08	2/12/08 12:28	MDD	15859
Selenium	<5.0	5.0		mg/Kg	1.0	SW6010B	2/11/08	2/12/08 12:28	MDD	15859
Silver	<5.0	5.0		mg/Kg	1.0	SW6010B	2/11/08	2/12/08 12:28	MDD	15859
				PREP METHOD: SW7471A						
Mercury	<0.083	0.083		mg/Kg	1.0	SW7471A	2/18/08	2/18/08	BJL	15929
				PREP METHOD: SW3545						
Acenaphthene	<6.6	6.6	D1	mg/Kg	20	SW8270C	2/12/08	2/14/08 21:30	JH	15886
Acenaphthylene	<6.6	6.6	D1	mg/Kg	20	SW8270C	2/12/08	2/14/08 21:30	JH	15886

Confidential and Privileged

TRANSWEST GEOCHEM

Date Printed 25-Feb-08

License No. AZM133/AZ0133

CLIENT: SCS Engineers
Work Order: 08020059
Lab ID: 08020059-08
Project Name: FLINT
Project Number: 10204058.18

Client Sample ID: FL-8-S
Collection Date: 2/5/2008 11:50:00 AM
Matrix: Soil

Analyte	Result	PQL	Qual	Units	DF	Test Code	Date Prepared	Date Analyzed	Analyst	Batch ID
Anthracene	<6.6	6.6	D1	mg/Kg	20	SW8270C	2/12/08	2/14/08 21:30	JH	15886
Azobenzene	<6.6	6.6	D1	mg/Kg	20	SW8270C	2/12/08	2/14/08 21:30	JH	15886
Benz[a]anthracene	<6.6	6.6	D1	mg/Kg	20	SW8270C	2/12/08	2/14/08 21:30	JH	15886
Benzo[a]pyrene	<6.6	6.6	D1	mg/Kg	20	SW8270C	2/12/08	2/14/08 21:30	JH	15886
Benzo[b]fluoranthene	<6.6	6.6	D1	mg/Kg	20	SW8270C	2/12/08	2/14/08 21:30	JH	15886
Benzo[g,h,i]perylene	<6.6	6.6	D1	mg/Kg	20	SW8270C	2/12/08	2/14/08 21:30	JH	15886
Benzo[k]fluoranthene	<6.6	6.6	D1	mg/Kg	20	SW8270C	2/12/08	2/14/08 21:30	JH	15886
Benzoic acid	<100	100	D1	mg/Kg	20	SW8270C	2/12/08	2/14/08 21:30	JH	15886
Benzyl alcohol	<6.6	6.6	D1	mg/Kg	20	SW8270C	2/12/08	2/14/08 21:30	JH	15886
Bis(2-chloroethoxy)methane	<6.6	6.6	D1	mg/Kg	20	SW8270C	2/12/08	2/14/08 21:30	JH	15886
Bis(2-chloroethyl)ether	<6.6	6.6	D1	mg/Kg	20	SW8270C	2/12/08	2/14/08 21:30	JH	15886
Bis(2-chloroisopropyl)ether	<6.6	6.6	D1	mg/Kg	20	SW8270C	2/12/08	2/14/08 21:30	JH	15886
Bis(2-ethylhexyl)phthalate	<6.6	6.6	D1	mg/Kg	20	SW8270C	2/12/08	2/14/08 21:30	JH	15886
4-Bromophenyl phenyl ether	<6.6	6.6	D1	mg/Kg	20	SW8270C	2/12/08	2/14/08 21:30	JH	15886
Butyl benzyl phthalate	<6.6	6.6	D1	mg/Kg	20	SW8270C	2/12/08	2/14/08 21:30	JH	15886
4-Chloro-3-methylphenol	<6.6	6.6	D1	mg/Kg	20	SW8270C	2/12/08	2/14/08 21:30	JH	15886
4-Chloroaniline	<13	13	D1	mg/Kg	20	SW8270C	2/12/08	2/14/08 21:30	JH	15886
2-Chloronaphthalene	<6.6	6.6	D1	mg/Kg	20	SW8270C	2/12/08	2/14/08 21:30	JH	15886
2-Chlorophenol	<6.6	6.6	D1	mg/Kg	20	SW8270C	2/12/08	2/14/08 21:30	JH	15886
4-Chlorophenyl phenyl ether	<6.6	6.6	D1	mg/Kg	20	SW8270C	2/12/08	2/14/08 21:30	JH	15886
Chrysene	<6.6	6.6	D1	mg/Kg	20	SW8270C	2/12/08	2/14/08 21:30	JH	15886
Di-n-butyl phthalate	<6.6	6.6	D1	mg/Kg	20	SW8270C	2/12/08	2/14/08 21:30	JH	15886
Di-n-octyl phthalate	<6.6	6.6	D1	mg/Kg	20	SW8270C	2/12/08	2/14/08 21:30	JH	15886
Dibenz[a,h]anthracene	<6.6	6.6	D1	mg/Kg	20	SW8270C	2/12/08	2/14/08 21:30	JH	15886
Dibenzofuran	<6.6	6.6	D1	mg/Kg	20	SW8270C	2/12/08	2/14/08 21:30	JH	15886
1,2-Dichlorobenzene	<6.6	6.6	D1	mg/Kg	20	SW8270C	2/12/08	2/14/08 21:30	JH	15886
1,3-Dichlorobenzene	<6.6	6.6	D1	mg/Kg	20	SW8270C	2/12/08	2/14/08 21:30	JH	15886
1,4-Dichlorobenzene	<6.6	6.6	D1	mg/Kg	20	SW8270C	2/12/08	2/14/08 21:30	JH	15886
3,3`-Dichlorobenzidine	<34	34	D1	mg/Kg	20	SW8270C	2/12/08	2/14/08 21:30	JH	15886
2,4-Dichlorophenol	<10	10	D1	mg/Kg	20	SW8270C	2/12/08	2/14/08 21:30	JH	15886
Diethyl phthalate	<6.6	6.6	D1	mg/Kg	20	SW8270C	2/12/08	2/14/08 21:30	JH	15886
Dimethyl phthalate	<6.6	6.6	D1	mg/Kg	20	SW8270C	2/12/08	2/14/08 21:30	JH	15886
2,4-Dimethylphenol	<6.6	6.6	D1	mg/Kg	20	SW8270C	2/12/08	2/14/08 21:30	JH	15886
4,6-Dinitro-2-methylphenol	<40	40	D1	mg/Kg	20	SW8270C	2/12/08	2/14/08 21:30	JH	15886
2,4-Dinitrophenol	<40	40	D1	mg/Kg	20	SW8270C	2/12/08	2/14/08 21:30	JH	15886
2,4-Dinitrotoluene	<6.6	6.6	D1	mg/Kg	20	SW8270C	2/12/08	2/14/08 21:30	JH	15886
2,6-Dinitrotoluene	<6.6	6.6	D1	mg/Kg	20	SW8270C	2/12/08	2/14/08 21:30	JH	15886
Fluoranthene	<6.6	6.6	D1	mg/Kg	20	SW8270C	2/12/08	2/14/08 21:30	JH	15886
Fluorene	<6.6	6.6	D1	mg/Kg	20	SW8270C	2/12/08	2/14/08 21:30	JH	15886
Hexachlorobenzene	<6.6	6.6	D1	mg/Kg	20	SW8270C	2/12/08	2/14/08 21:30	JH	15886
Hexachlorobutadiene	<6.6	6.6	D1	mg/Kg	20	SW8270C	2/12/08	2/14/08 21:30	JH	15886
Hexachlorocyclopentadiene	<40	40	D1	mg/Kg	20	SW8270C	2/12/08	2/14/08 21:30	JH	15886
Hexachloroethane	<6.6	6.6	D1	mg/Kg	20	SW8270C	2/12/08	2/14/08 21:30	JH	15886

Confidential and Privileged

TRANSWEST GEOCHEM

Date Printed 25-Feb-08

License No. AZM133/AZ0133

CLIENT: SCS Engineers
Work Order: 08020059
Lab ID: 08020059-08
Project Name: FLINT
Project Number: 10204058.18

Client Sample ID: FL-8-S
Collection Date: 2/5/2008 11:50:00 AM
Matrix: Soil

Analyte	Result	PQL	Qual	Units	DF	Test Code	Date Prepared	Date Analyzed	Analyst	Batch ID
Indeno[1,2,3-cd]pyrene	<6.6	6.6	D1	mg/Kg	20	SW8270C	2/12/08	2/14/08 21:30	JH	15886
Isophorone	<6.6	6.6	D1	mg/Kg	20	SW8270C	2/12/08	2/14/08 21:30	JH	15886
2-Methylnaphthalene	<6.6	6.6	D1	mg/Kg	20	SW8270C	2/12/08	2/14/08 21:30	JH	15886
2-Methylphenol	<6.6	6.6	D1	mg/Kg	20	SW8270C	2/12/08	2/14/08 21:30	JH	15886
4-Methylphenol	<10	10	D1	mg/Kg	20	SW8270C	2/12/08	2/14/08 21:30	JH	15886
N-Nitrosodi-n-propylamine	<6.6	6.6	D1	mg/Kg	20	SW8270C	2/12/08	2/14/08 21:30	JH	15886
N-Nitrosodiphenylamine	<6.6	6.6	D1	mg/Kg	20	SW8270C	2/12/08	2/14/08 21:30	JH	15886
Naphthalene	<6.6	6.6	D1	mg/Kg	20	SW8270C	2/12/08	2/14/08 21:30	JH	15886
Nitrobenzene	<6.6	6.6	D1	mg/Kg	20	SW8270C	2/12/08	2/14/08 21:30	JH	15886
2-Nitrophenol	<6.6	6.6	D1	mg/Kg	20	SW8270C	2/12/08	2/14/08 21:30	JH	15886
4-Nitrophenol	<40	40	D1	mg/Kg	20	SW8270C	2/12/08	2/14/08 21:30	JH	15886
Pentachlorophenol	<13	13	D1	mg/Kg	20	SW8270C	2/12/08	2/14/08 21:30	JH	15886
Phenanthrene	<6.6	6.6	D1	mg/Kg	20	SW8270C	2/12/08	2/14/08 21:30	JH	15886
Phenol	<6.6	6.6	D1	mg/Kg	20	SW8270C	2/12/08	2/14/08 21:30	JH	15886
Pyrene	<6.6	6.6	D1	mg/Kg	20	SW8270C	2/12/08	2/14/08 21:30	JH	15886
1,2,4-Trichlorobenzene	<10	10	D1	mg/Kg	20	SW8270C	2/12/08	2/14/08 21:30	JH	15886
2,4,6-Trichlorophenol	<10	10	D1	mg/Kg	20	SW8270C	2/12/08	2/14/08 21:30	JH	15886
2-Chlorophenol-d4(Surrogate)	0	14-110	S8	%REC	20	SW8270C	2/12/08	2/14/08 21:30	JH	15886
1,2-Dichlorobenzene-d4(Surrogate)	0	23-105	S8	%REC	20	SW8270C	2/12/08	2/14/08 21:30	JH	15886
2-Fluorobiphenyl(Surrogate)	0	37-104	S8	%REC	20	SW8270C	2/12/08	2/14/08 21:30	JH	15886
2-Fluorophenol(Surrogate)	0	2-110	S8	%REC	20	SW8270C	2/12/08	2/14/08 21:30	JH	15886
Nitrobenzene-d5(Surrogate)	0	31-107	S8	%REC	20	SW8270C	2/12/08	2/14/08 21:30	JH	15886
Phenol-d6(Surrogate)	0	21-109	S8	%REC	20	SW8270C	2/12/08	2/14/08 21:30	JH	15886
4-Terphenyl-d14(Surrogate)	0	33-112	S8	%REC	20	SW8270C	2/12/08	2/14/08 21:30	JH	15886
2,4,6-Tribromophenol(Surrogate)	0	12-117	S8	%REC	20	SW8270C	2/12/08	2/14/08 21:30	JH	15886
PREP METHOD: SW5035										
Acetone	<1.5	1.5		mg/Kg	1.0	SW8260B	2/6/08	2/7/08 6:23	TH	GCMS_T_080206A
Benzene	<0.050	0.050		mg/Kg	1.0	SW8260B	2/6/08	2/7/08 6:23	TH	GCMS_T_080206A
Bromobenzene	<0.25	0.25		mg/Kg	1.0	SW8260B	2/6/08	2/7/08 6:23	TH	GCMS_T_080206A
Bromochloromethane	<0.050	0.050		mg/Kg	1.0	SW8260B	2/6/08	2/7/08 6:23	TH	GCMS_T_080206A
Bromodichloromethane	<0.050	0.050		mg/Kg	1.0	SW8260B	2/6/08	2/7/08 6:23	TH	GCMS_T_080206A
Bromoform	<0.10	0.10		mg/Kg	1.0	SW8260B	2/6/08	2/7/08 6:23	TH	GCMS_T_080206A
Bromomethane	<0.50	0.50	L1	mg/Kg	1.0	SW8260B	2/6/08	2/7/08 6:23	TH	GCMS_T_080206A
2-Butanone	<0.50	0.50		mg/Kg	1.0	SW8260B	2/6/08	2/7/08 6:23	TH	GCMS_T_080206A
n-Butylbenzene	<0.25	0.25		mg/Kg	1.0	SW8260B	2/6/08	2/7/08 6:23	TH	GCMS_T_080206A
sec-Butylbenzene	<0.25	0.25		mg/Kg	1.0	SW8260B	2/6/08	2/7/08 6:23	TH	GCMS_T_080206A
tert-Butylbenzene	<0.25	0.25		mg/Kg	1.0	SW8260B	2/6/08	2/7/08 6:23	TH	GCMS_T_080206A
Carbon disulfide	<0.50	0.50		mg/Kg	1.0	SW8260B	2/6/08	2/7/08 6:23	TH	GCMS_T_080206A
Carbon tetrachloride	<0.050	0.050		mg/Kg	1.0	SW8260B	2/6/08	2/7/08 6:23	TH	GCMS_T_080206A
Chlorobenzene	<0.050	0.050		mg/Kg	1.0	SW8260B	2/6/08	2/7/08 6:23	TH	GCMS_T_080206A
Dibromochloromethane	<0.050	0.050		mg/Kg	1.0	SW8260B	2/6/08	2/7/08 6:23	TH	GCMS_T_080206A
Chloroethane	<0.50	0.50		mg/Kg	1.0	SW8260B	2/6/08	2/7/08 6:23	TH	GCMS_T_080206A

Confidential and Privileged

TRANSWEST GEOCHEM

Date Printed 25-Feb-08

License No. AZM133/AZ0133

CLIENT: SCS Engineers
Work Order: 08020059
Lab ID: 08020059-08
Project Name: FLINT
Project Number: 10204058.18

Client Sample ID: FL-8-S
Collection Date: 2/5/2008 11:50:00 AM
Matrix: Soil

Analyte	Result	PQL	Qual	Units	DF	Test Code	Date Prepared	Date Analyzed	Analyst	Batch ID
Chloroform	<0.050	0.050		mg/Kg	1.0	SW8260B	2/6/08	2/7/08 6:23	TH	GCMS_T_080206A
Chloromethane	<0.50	0.50		mg/Kg	1.0	SW8260B	2/6/08	2/7/08 6:23	TH	GCMS_T_080206A
2-Chlorotoluene	<0.25	0.25		mg/Kg	1.0	SW8260B	2/6/08	2/7/08 6:23	TH	GCMS_T_080206A
4-Chlorotoluene	<0.25	0.25		mg/Kg	1.0	SW8260B	2/6/08	2/7/08 6:23	TH	GCMS_T_080206A
1,2-Dibromo-3-chloropropane	<0.50	0.50		mg/Kg	1.0	SW8260B	2/6/08	2/7/08 6:23	TH	GCMS_T_080206A
1,2-Dibromoethane	<0.50	0.50		mg/Kg	1.0	SW8260B	2/6/08	2/7/08 6:23	TH	GCMS_T_080206A
Dibromomethane	<0.25	0.25		mg/Kg	1.0	SW8260B	2/6/08	2/7/08 6:23	TH	GCMS_T_080206A
1,2-Dichlorobenzene	<0.050	0.050		mg/Kg	1.0	SW8260B	2/6/08	2/7/08 6:23	TH	GCMS_T_080206A
1,3-Dichlorobenzene	<0.050	0.050		mg/Kg	1.0	SW8260B	2/6/08	2/7/08 6:23	TH	GCMS_T_080206A
1,4-Dichlorobenzene	<0.050	0.050		mg/Kg	1.0	SW8260B	2/6/08	2/7/08 6:23	TH	GCMS_T_080206A
Dichlorodifluoromethane	<0.50	0.50		mg/Kg	1.0	SW8260B	2/6/08	2/7/08 6:23	TH	GCMS_T_080206A
1,1-Dichloroethane	<0.050	0.050		mg/Kg	1.0	SW8260B	2/6/08	2/7/08 6:23	TH	GCMS_T_080206A
1,2-Dichloroethane	<0.050	0.050		mg/Kg	1.0	SW8260B	2/6/08	2/7/08 6:23	TH	GCMS_T_080206A
1,1-Dichloroethene	<0.10	0.10		mg/Kg	1.0	SW8260B	2/6/08	2/7/08 6:23	TH	GCMS_T_080206A
cis-1,2-Dichloroethene	<0.050	0.050		mg/Kg	1.0	SW8260B	2/6/08	2/7/08 6:23	TH	GCMS_T_080206A
trans-1,2-Dichloroethene	<0.050	0.050		mg/Kg	1.0	SW8260B	2/6/08	2/7/08 6:23	TH	GCMS_T_080206A
1,2-Dichloropropane	<0.050	0.050		mg/Kg	1.0	SW8260B	2/6/08	2/7/08 6:23	TH	GCMS_T_080206A
1,3-Dichloropropane	<0.25	0.25		mg/Kg	1.0	SW8260B	2/6/08	2/7/08 6:23	TH	GCMS_T_080206A
2,2-Dichloropropane	<0.25	0.25		mg/Kg	1.0	SW8260B	2/6/08	2/7/08 6:23	TH	GCMS_T_080206A
1,1-Dichloropropene	<0.25	0.25		mg/Kg	1.0	SW8260B	2/6/08	2/7/08 6:23	TH	GCMS_T_080206A
cis-1,3-Dichloropropene	<0.050	0.050		mg/Kg	1.0	SW8260B	2/6/08	2/7/08 6:23	TH	GCMS_T_080206A
trans-1,3-Dichloropropene	<0.050	0.050		mg/Kg	1.0	SW8260B	2/6/08	2/7/08 6:23	TH	GCMS_T_080206A
Ethylbenzene	<0.10	0.10		mg/Kg	1.0	SW8260B	2/6/08	2/7/08 6:23	TH	GCMS_T_080206A
Hexachlorobutadiene	<0.50	0.50		mg/Kg	1.0	SW8260B	2/6/08	2/7/08 6:23	TH	GCMS_T_080206A
2-Hexanone	<0.50	0.50		mg/Kg	1.0	SW8260B	2/6/08	2/7/08 6:23	TH	GCMS_T_080206A
Iodomethane	<0.50	0.50		mg/Kg	1.0	SW8260B	2/6/08	2/7/08 6:23	TH	GCMS_T_080206A
Isopropylbenzene	<0.25	0.25		mg/Kg	1.0	SW8260B	2/6/08	2/7/08 6:23	TH	GCMS_T_080206A
4-Isopropyltoluene	<0.25	0.25		mg/Kg	1.0	SW8260B	2/6/08	2/7/08 6:23	TH	GCMS_T_080206A
Methylene chloride	<0.50	0.50		mg/Kg	1.0	SW8260B	2/6/08	2/7/08 6:23	TH	GCMS_T_080206A
4-Methyl-2-pentanone	<0.50	0.50		mg/Kg	1.0	SW8260B	2/6/08	2/7/08 6:23	TH	GCMS_T_080206A
Methyl tert-butyl ether	<0.25	0.25		mg/Kg	1.0	SW8260B	2/6/08	2/7/08 6:23	TH	GCMS_T_080206A
Naphthalene	<0.25	0.25		mg/Kg	1.0	SW8260B	2/6/08	2/7/08 6:23	TH	GCMS_T_080206A
n-Propylbenzene	<0.25	0.25		mg/Kg	1.0	SW8260B	2/6/08	2/7/08 6:23	TH	GCMS_T_080206A
Styrene	<0.25	0.25		mg/Kg	1.0	SW8260B	2/6/08	2/7/08 6:23	TH	GCMS_T_080206A
1,1,1,2-Tetrachloroethane	<0.25	0.25		mg/Kg	1.0	SW8260B	2/6/08	2/7/08 6:23	TH	GCMS_T_080206A
1,1,2,2-Tetrachloroethane	<0.10	0.10		mg/Kg	1.0	SW8260B	2/6/08	2/7/08 6:23	TH	GCMS_T_080206A
Tetrachloroethene	<0.050	0.050		mg/Kg	1.0	SW8260B	2/6/08	2/7/08 6:23	TH	GCMS_T_080206A
Toluene	<0.10	0.10		mg/Kg	1.0	SW8260B	2/6/08	2/7/08 6:23	TH	GCMS_T_080206A
1,2,3-Trichlorobenzene	<0.25	0.25		mg/Kg	1.0	SW8260B	2/6/08	2/7/08 6:23	TH	GCMS_T_080206A
1,2,4-Trichlorobenzene	<0.25	0.25		mg/Kg	1.0	SW8260B	2/6/08	2/7/08 6:23	TH	GCMS_T_080206A
1,1,1-Trichloroethane	<0.050	0.050		mg/Kg	1.0	SW8260B	2/6/08	2/7/08 6:23	TH	GCMS_T_080206A
1,1,2-Trichloroethane	<0.050	0.050		mg/Kg	1.0	SW8260B	2/6/08	2/7/08 6:23	TH	GCMS_T_080206A
Trichloroethene	<0.050	0.050		mg/Kg	1.0	SW8260B	2/6/08	2/7/08 6:23	TH	GCMS_T_080206A

Confidential and Privileged

TRANSWEST GEOCHEM

Date Printed 25-Feb-08

License No. AZM133/AZ0133

CLIENT: SCS Engineers
Work Order: 08020059
Lab ID: 08020059-08
Project Name: FLINT
Project Number: 10204058.18

Client Sample ID: FL-8-S
Collection Date: 2/5/2008 11:50:00 AM
Matrix: Soil

Analyte	Result	PQL	Qual	Units	DF	Test Code	Date Prepared	Date Analyzed	Analyst	Batch ID
Trichlorofluoromethane	<0.50	0.50		mg/Kg	1.0	SW8260B	2/6/08	2/7/08 6:23	TH	GCMS_T_080206A
1,2,3-Trichloropropane	<0.25	0.25		mg/Kg	1.0	SW8260B	2/6/08	2/7/08 6:23	TH	GCMS_T_080206A
1,2,4-Trimethylbenzene	<0.25	0.25		mg/Kg	1.0	SW8260B	2/6/08	2/7/08 6:23	TH	GCMS_T_080206A
1,3,5-Trimethylbenzene	<0.25	0.25		mg/Kg	1.0	SW8260B	2/6/08	2/7/08 6:23	TH	GCMS_T_080206A
Vinyl acetate	<0.50	0.50		mg/Kg	1.0	SW8260B	2/6/08	2/7/08 6:23	TH	GCMS_T_080206A
Vinyl chloride	<0.50	0.50		mg/Kg	1.0	SW8260B	2/6/08	2/7/08 6:23	TH	GCMS_T_080206A
Xylenes, Total	<0.15	0.15		mg/Kg	1.0	SW8260B	2/6/08	2/7/08 6:23	TH	GCMS_T_080206A
4-Bromofluorobenzene(Surrogate)	94	56-136		%REC	1.0	SW8260B	2/6/08	2/7/08 6:23	TH	GCMS_T_080206A
1,2-Dichloroethane-d4(Surrogate)	91	58-133		%REC	1.0	SW8260B	2/6/08	2/7/08 6:23	TH	GCMS_T_080206A
Dibromofluoromethane(Surrogate)	96	52-131		%REC	1.0	SW8260B	2/6/08	2/7/08 6:23	TH	GCMS_T_080206A
Toluene-d8(Surrogate)	88	58-126		%REC	1.0	SW8260B	2/6/08	2/7/08 6:23	TH	GCMS_T_080206A

Confidential and Privileged

TRANSWEST GEOCHEM

Date Printed 25-Feb-08

License No. AZM133/AZ0133

CLIENT: SCS Engineers
Work Order: 08020059
Lab ID: 08020059-09
Project Name: FLINT
Project Number: 10204058.18

Client Sample ID: FL-9-S
Collection Date: 2/5/2008 12:08:00 PM
Matrix: Soil

Analyte	Result	PQL	Qual	Units	DF	Test Code	Date Prepared	Date Analyzed	Analyst	Batch ID
				PREP METHOD: 8015AZR1						
C6-C10 GRO	<100	100	D1	mg/Kg	5.0	8015AZ	2/7/08	2/9/08 4:12	LB	15852
C10-C22 DRO	<150	150	D1	mg/Kg	5.0	8015AZ	2/7/08	2/9/08 4:12	LB	15852
C22-C32 ORO	<500	500	D1	mg/Kg	5.0	8015AZ	2/7/08	2/9/08 4:12	LB	15852
C10-C32 SRL	<650	650	D1	mg/Kg	5.0	8015AZ	2/7/08	2/9/08 4:12	LB	15852
o-Terphenyl(Surrogate)	0	70-130	S8	%REC	5.0	8015AZ	2/7/08	2/9/08 4:12	LB	15852
				PREP METHOD: SW3541						
Acenaphthene	<4.0	4.0	D1	mg/Kg	10	EPA 8310	2/7/08	2/9/08 0:59	MJB	15844
Acenaphthylene	<4.0	4.0	D1	mg/Kg	10	EPA 8310	2/7/08	2/9/08 0:59	MJB	15844
Anthracene	<0.40	0.40	D1	mg/Kg	10	EPA 8310	2/7/08	2/9/08 0:59	MJB	15844
Benz[a]anthracene	<0.40	0.40	D1	mg/Kg	10	EPA 8310	2/7/08	2/9/08 0:59	MJB	15844
Benzo[a]pyrene	<0.10	0.10	D1	mg/Kg	10	EPA 8310	2/7/08	2/9/08 0:59	MJB	15844
Benzo[b]fluoranthene	<0.40	0.40	D1	mg/Kg	10	EPA 8310	2/7/08	2/9/08 0:59	MJB	15844
Benzo[g,h,i]perylene	<0.40	0.40	D1	mg/Kg	10	EPA 8310	2/7/08	2/9/08 0:59	MJB	15844
Benzo[k]fluoranthene	<0.40	0.40	D1	mg/Kg	10	EPA 8310	2/7/08	2/9/08 0:59	MJB	15844
Chrysene	<0.40	0.40	D1	mg/Kg	10	EPA 8310	2/7/08	2/9/08 0:59	MJB	15844
Dibenz[a,h]anthracene	<0.40	0.40	D1	mg/Kg	10	EPA 8310	2/7/08	2/9/08 0:59	MJB	15844
Fluoranthene	<0.40	0.40	D1	mg/Kg	10	EPA 8310	2/7/08	2/9/08 0:59	MJB	15844
Fluorene	<0.40	0.40	D1	mg/Kg	10	EPA 8310	2/7/08	2/9/08 0:59	MJB	15844
Indeno[1,2,3-cd]pyrene	<0.20	0.20	D1	mg/Kg	10	EPA 8310	2/7/08	2/9/08 0:59	MJB	15844
Naphthalene	<1.0	1.0	D1	mg/Kg	10	EPA 8310	2/7/08	2/9/08 0:59	MJB	15844
Phenanthrene	<0.80	0.80	D1	mg/Kg	10	EPA 8310	2/7/08	2/9/08 0:59	MJB	15844
Pyrene	<0.40	0.40	D1	mg/Kg	10	EPA 8310	2/7/08	2/9/08 0:59	MJB	15844
2-Chloroanthracene(Surrogate)	85	45-116		%REC	10	EPA 8310	2/7/08	2/9/08 0:59	MJB	15844
				PREP METHOD: SW3050B						
Arsenic	**6.5**	5.0		mg/Kg	1.0	SW6010B	2/11/08	2/12/08 12:32	MDD	15859
Barium	**130**	5.0		mg/Kg	1.0	SW6010B	2/11/08	2/12/08 12:32	MDD	15859
Cadmium	**1.5**	1.0		mg/Kg	1.0	SW6010B	2/11/08	2/12/08 12:32	MDD	15859
Chromium	**11**	5.0		mg/Kg	1.0	SW6010B	2/11/08	2/12/08 12:32	MDD	15859
Lead	**70**	5.0		mg/Kg	1.0	SW6010B	2/11/08	2/12/08 12:32	MDD	15859
Selenium	<5.0	5.0		mg/Kg	1.0	SW6010B	2/11/08	2/12/08 12:32	MDD	15859
Silver	<5.0	5.0		mg/Kg	1.0	SW6010B	2/11/08	2/12/08 12:32	MDD	15859
				PREP METHOD: SW7471A						
Mercury	<0.083	0.083		mg/Kg	1.0	SW7471A	2/18/08	2/18/08	BJL	15929
				PREP METHOD: SW3545						
Acenaphthene	<1.7	1.7	D1	mg/Kg	5.0	SW8270C	2/12/08	2/15/08 20:11	JH	15886
Acenaphthylene	<1.7	1.7	D1	mg/Kg	5.0	SW8270C	2/12/08	2/15/08 20:11	JH	15886

Confidential and Privileged

TRANSWEST GEOCHEM

Date Printed 25-Feb-08

License No. AZM133/AZ0133

CLIENT: SCS Engineers
Work Order: 08020059
Lab ID: 08020059-09
Project Name: FLINT
Project Number: 10204058.18

Client Sample ID: FL-9-S
Collection Date: 2/5/2008 12:08:00 PM
Matrix: Soil

Analyte	Result	PQL	Qual	Units	DF	Test Code	Date Prepared	Date Analyzed	Analyst	Batch ID
Anthracene	<1.7	1.7	D1	mg/Kg	5.0	SW8270C	2/12/08	2/15/08 20:11	JH	15886
Azobenzene	<1.7	1.7	D1	mg/Kg	5.0	SW8270C	2/12/08	2/15/08 20:11	JH	15886
Benz[a]anthracene	<1.7	1.7	D1	mg/Kg	5.0	SW8270C	2/12/08	2/15/08 20:11	JH	15886
Benzo[a]pyrene	<1.7	1.7	D1	mg/Kg	5.0	SW8270C	2/12/08	2/15/08 20:11	JH	15886
Benzo[b]fluoranthene	<1.7	1.7	D1	mg/Kg	5.0	SW8270C	2/12/08	2/15/08 20:11	JH	15886
Benzo[g,h,i]perylene	<1.7	1.7	D1	mg/Kg	5.0	SW8270C	2/12/08	2/15/08 20:11	JH	15886
Benzo[k]fluoranthene	<1.7	1.7	D1	mg/Kg	5.0	SW8270C	2/12/08	2/15/08 20:11	JH	15886
Benzoic acid	<25	25	D1	mg/Kg	5.0	SW8270C	2/12/08	2/15/08 20:11	JH	15886
Benzyl alcohol	<1.7	1.7	D1	mg/Kg	5.0	SW8270C	2/12/08	2/15/08 20:11	JH	15886
Bis(2-chloroethoxy)methane	<1.7	1.7	D1	mg/Kg	5.0	SW8270C	2/12/08	2/15/08 20:11	JH	15886
Bis(2-chloroethyl)ether	<1.7	1.7	D1	mg/Kg	5.0	SW8270C	2/12/08	2/15/08 20:11	JH	15886
Bis(2-chloroisopropyl)ether	<1.7	1.7	D1	mg/Kg	5.0	SW8270C	2/12/08	2/15/08 20:11	JH	15886
Bis(2-ethylhexyl)phthalate	<1.7	1.7	D1	mg/Kg	5.0	SW8270C	2/12/08	2/15/08 20:11	JH	15886
4-Bromophenyl phenyl ether	<1.7	1.7	D1	mg/Kg	5.0	SW8270C	2/12/08	2/15/08 20:11	JH	15886
Butyl benzyl phthalate	<1.7	1.7	D1	mg/Kg	5.0	SW8270C	2/12/08	2/15/08 20:11	JH	15886
4-Chloro-3-methylphenol	<1.7	1.7	D1	mg/Kg	5.0	SW8270C	2/12/08	2/15/08 20:11	JH	15886
4-Chloroaniline	<3.3	3.3	D1	mg/Kg	5.0	SW8270C	2/12/08	2/15/08 20:11	JH	15886
2-Chloronaphthalene	<1.7	1.7	D1	mg/Kg	5.0	SW8270C	2/12/08	2/15/08 20:11	JH	15886
2-Chlorophenol	<1.7	1.7	D1	mg/Kg	5.0	SW8270C	2/12/08	2/15/08 20:11	JH	15886
4-Chlorophenyl phenyl ether	<1.7	1.7	D1	mg/Kg	5.0	SW8270C	2/12/08	2/15/08 20:11	JH	15886
Chrysene	<1.7	1.7	D1	mg/Kg	5.0	SW8270C	2/12/08	2/15/08 20:11	JH	15886
Di-n-butyl phthalate	<1.7	1.7	D1	mg/Kg	5.0	SW8270C	2/12/08	2/15/08 20:11	JH	15886
Di-n-octyl phthalate	<1.7	1.7	D1	mg/Kg	5.0	SW8270C	2/12/08	2/15/08 20:11	JH	15886
Dibenz[a,h]anthracene	<1.7	1.7	D1	mg/Kg	5.0	SW8270C	2/12/08	2/15/08 20:11	JH	15886
Dibenzofuran	<1.7	1.7	D1	mg/Kg	5.0	SW8270C	2/12/08	2/15/08 20:11	JH	15886
1,2-Dichlorobenzene	<1.7	1.7	D1	mg/Kg	5.0	SW8270C	2/12/08	2/15/08 20:11	JH	15886
1,3-Dichlorobenzene	<1.7	1.7	D1	mg/Kg	5.0	SW8270C	2/12/08	2/15/08 20:11	JH	15886
1,4-Dichlorobenzene	<1.7	1.7	D1	mg/Kg	5.0	SW8270C	2/12/08	2/15/08 20:11	JH	15886
3,3`-Dichlorobenzidine	<8.5	8.5	D1	mg/Kg	5.0	SW8270C	2/12/08	2/15/08 20:11	JH	15886
2,4-Dichlorophenol	<2.5	2.5	D1	mg/Kg	5.0	SW8270C	2/12/08	2/15/08 20:11	JH	15886
Diethyl phthalate	<1.7	1.7	D1	mg/Kg	5.0	SW8270C	2/12/08	2/15/08 20:11	JH	15886
Dimethyl phthalate	<1.7	1.7	D1	mg/Kg	5.0	SW8270C	2/12/08	2/15/08 20:11	JH	15886
2,4-Dimethylphenol	<1.7	1.7	D1	mg/Kg	5.0	SW8270C	2/12/08	2/15/08 20:11	JH	15886
4,6-Dinitro-2-methylphenol	<10	10	D1	mg/Kg	5.0	SW8270C	2/12/08	2/15/08 20:11	JH	15886
2,4-Dinitrophenol	<10	10	D1	mg/Kg	5.0	SW8270C	2/12/08	2/15/08 20:11	JH	15886
2,4-Dinitrotoluene	<1.7	1.7	D1	mg/Kg	5.0	SW8270C	2/12/08	2/15/08 20:11	JH	15886
2,6-Dinitrotoluene	<1.7	1.7	D1	mg/Kg	5.0	SW8270C	2/12/08	2/15/08 20:11	JH	15886
Fluoranthene	<1.7	1.7	D1	mg/Kg	5.0	SW8270C	2/12/08	2/15/08 20:11	JH	15886
Fluorene	<1.7	1.7	D1	mg/Kg	5.0	SW8270C	2/12/08	2/15/08 20:11	JH	15886
Hexachlorobenzene	<1.7	1.7	D1	mg/Kg	5.0	SW8270C	2/12/08	2/15/08 20:11	JH	15886
Hexachlorobutadiene	<1.7	1.7	D1	mg/Kg	5.0	SW8270C	2/12/08	2/15/08 20:11	JH	15886
Hexachlorocyclopentadiene	<10	10	D1	mg/Kg	5.0	SW8270C	2/12/08	2/15/08 20:11	JH	15886
Hexachloroethane	<1.7	1.7	D1	mg/Kg	5.0	SW8270C	2/12/08	2/15/08 20:11	JH	15886

Confidential and Privileged

TRANSWEST GEOCHEM

Date Printed 25-Feb-08

License No. AZM133/AZ0133

CLIENT: SCS Engineers
Work Order: 08020059
Lab ID: 08020059-09
Project Name: FLINT
Project Number: 10204058.18

Client Sample ID: FL-9-S
Collection Date: 2/5/2008 12:08:00 PM
Matrix: Soil

Analyte	Result	PQL	Qual	Units	DF	Test Code	Date Prepared	Date Analyzed	Analyst	Batch ID
Indeno[1,2,3-cd]pyrene	<1.7	1.7	D1	mg/Kg	5.0	SW8270C	2/12/08	2/15/08 20:11	JH	15886
Isophorone	<1.7	1.7	D1	mg/Kg	5.0	SW8270C	2/12/08	2/15/08 20:11	JH	15886
2-Methylnaphthalene	<1.7	1.7	D1	mg/Kg	5.0	SW8270C	2/12/08	2/15/08 20:11	JH	15886
2-Methylphenol	<1.7	1.7	D1	mg/Kg	5.0	SW8270C	2/12/08	2/15/08 20:11	JH	15886
4-Methylphenol	<2.5	2.5	D1	mg/Kg	5.0	SW8270C	2/12/08	2/15/08 20:11	JH	15886
N-Nitrosodi-n-propylamine	<1.7	1.7	D1	mg/Kg	5.0	SW8270C	2/12/08	2/15/08 20:11	JH	15886
N-Nitrosodiphenylamine	<1.7	1.7	D1	mg/Kg	5.0	SW8270C	2/12/08	2/15/08 20:11	JH	15886
Naphthalene	<1.7	1.7	D1	mg/Kg	5.0	SW8270C	2/12/08	2/15/08 20:11	JH	15886
Nitrobenzene	<1.7	1.7	D1	mg/Kg	5.0	SW8270C	2/12/08	2/15/08 20:11	JH	15886
2-Nitrophenol	<1.7	1.7	D1	mg/Kg	5.0	SW8270C	2/12/08	2/15/08 20:11	JH	15886
4-Nitrophenol	<10	10	D1	mg/Kg	5.0	SW8270C	2/12/08	2/15/08 20:11	JH	15886
Pentachlorophenol	<3.4	3.4	D1	mg/Kg	5.0	SW8270C	2/12/08	2/15/08 20:11	JH	15886
Phenanthrene	<1.7	1.7	D1	mg/Kg	5.0	SW8270C	2/12/08	2/15/08 20:11	JH	15886
Phenol	<1.7	1.7	D1	mg/Kg	5.0	SW8270C	2/12/08	2/15/08 20:11	JH	15886
Pyrene	<1.7	1.7	D1	mg/Kg	5.0	SW8270C	2/12/08	2/15/08 20:11	JH	15886
1,2,4-Trichlorobenzene	<2.5	2.5	D1	mg/Kg	5.0	SW8270C	2/12/08	2/15/08 20:11	JH	15886
2,4,6-Trichlorophenol	<2.5	2.5	D1	mg/Kg	5.0	SW8270C	2/12/08	2/15/08 20:11	JH	15886
2-Chlorophenol-d4(Surrogate)	46	14-110		%REC	5.0	SW8270C	2/12/08	2/15/08 20:11	JH	15886
1,2-Dichlorobenzene-d4(Surrogate)	54	23-105		%REC	5.0	SW8270C	2/12/08	2/15/08 20:11	JH	15886
2-Fluorobiphenyl(Surrogate)	46	37-104		%REC	5.0	SW8270C	2/12/08	2/15/08 20:11	JH	15886
2-Fluorophenol(Surrogate)	36	2-110		%REC	5.0	SW8270C	2/12/08	2/15/08 20:11	JH	15886
Nitrobenzene-d5(Surrogate)	58	31-107		%REC	5.0	SW8270C	2/12/08	2/15/08 20:11	JH	15886
Phenol-d6(Surrogate)	48	21-109		%REC	5.0	SW8270C	2/12/08	2/15/08 20:11	JH	15886
4-Terphenyl-d14(Surrogate)	48	33-112		%REC	5.0	SW8270C	2/12/08	2/15/08 20:11	JH	15886
2,4,6-Tribromophenol(Surrogate)	45	12-117		%REC	5.0	SW8270C	2/12/08	2/15/08 20:11	JH	15886
PREP METHOD: SW5035										
Acetone	<1.5	1.5		mg/Kg	1.0	SW8260B	2/6/08	2/7/08 7:05	TH	GCMS_T_080206A
Benzene	<0.050	0.050		mg/Kg	1.0	SW8260B	2/6/08	2/7/08 7:05	TH	GCMS_T_080206A
Bromobenzene	<0.25	0.25		mg/Kg	1.0	SW8260B	2/6/08	2/7/08 7:05	TH	GCMS_T_080206A
Bromochloromethane	<0.050	0.050		mg/Kg	1.0	SW8260B	2/6/08	2/7/08 7:05	TH	GCMS_T_080206A
Bromodichloromethane	<0.050	0.050		mg/Kg	1.0	SW8260B	2/6/08	2/7/08 7:05	TH	GCMS_T_080206A
Bromoform	<0.10	0.10		mg/Kg	1.0	SW8260B	2/6/08	2/7/08 7:05	TH	GCMS_T_080206A
Bromomethane	<0.50	0.50	L1	mg/Kg	1.0	SW8260B	2/6/08	2/7/08 7:05	TH	GCMS_T_080206A
2-Butanone	<0.50	0.50		mg/Kg	1.0	SW8260B	2/6/08	2/7/08 7:05	TH	GCMS_T_080206A
n-Butylbenzene	<0.25	0.25		mg/Kg	1.0	SW8260B	2/6/08	2/7/08 7:05	TH	GCMS_T_080206A
sec-Butylbenzene	<0.25	0.25		mg/Kg	1.0	SW8260B	2/6/08	2/7/08 7:05	TH	GCMS_T_080206A
tert-Butylbenzene	<0.25	0.25		mg/Kg	1.0	SW8260B	2/6/08	2/7/08 7:05	TH	GCMS_T_080206A
Carbon disulfide	<0.50	0.50		mg/Kg	1.0	SW8260B	2/6/08	2/7/08 7:05	TH	GCMS_T_080206A
Carbon tetrachloride	<0.050	0.050		mg/Kg	1.0	SW8260B	2/6/08	2/7/08 7:05	TH	GCMS_T_080206A
Chlorobenzene	<0.050	0.050		mg/Kg	1.0	SW8260B	2/6/08	2/7/08 7:05	TH	GCMS_T_080206A
Dibromochloromethane	<0.050	0.050		mg/Kg	1.0	SW8260B	2/6/08	2/7/08 7:05	TH	GCMS_T_080206A
Chloroethane	<0.50	0.50		mg/Kg	1.0	SW8260B	2/6/08	2/7/08 7:05	TH	GCMS_T_080206A

Confidential and Privileged

TRANSWEST GEOCHEM

Date Printed 25-Feb-08

License No. AZM133/AZ0133

CLIENT: SCS Engineers
Work Order: 08020059
Lab ID: 08020059-09
Project Name: FLINT
Project Number: 10204058.18

Client Sample ID: FL-9-S
Collection Date: 2/5/2008 12:08:00 PM
Matrix: Soil

Analyte	Result	PQL	Qual	Units	DF	Test Code	Date Prepared	Date Analyzed	Analyst	Batch ID
Chloroform	<0.050	0.050		mg/Kg	1.0	SW8260B	2/6/08	2/7/08 7:05	TH	GCMS_T_080206A
Chloromethane	<0.50	0.50		mg/Kg	1.0	SW8260B	2/6/08	2/7/08 7:05	TH	GCMS_T_080206A
2-Chlorotoluene	<0.25	0.25		mg/Kg	1.0	SW8260B	2/6/08	2/7/08 7:05	TH	GCMS_T_080206A
4-Chlorotoluene	<0.25	0.25		mg/Kg	1.0	SW8260B	2/6/08	2/7/08 7:05	TH	GCMS_T_080206A
1,2-Dibromo-3-chloropropane	<0.50	0.50		mg/Kg	1.0	SW8260B	2/6/08	2/7/08 7:05	TH	GCMS_T_080206A
1,2-Dibromoethane	<0.50	0.50		mg/Kg	1.0	SW8260B	2/6/08	2/7/08 7:05	TH	GCMS_T_080206A
Dibromomethane	<0.25	0.25		mg/Kg	1.0	SW8260B	2/6/08	2/7/08 7:05	TH	GCMS_T_080206A
1,2-Dichlorobenzene	<0.050	0.050		mg/Kg	1.0	SW8260B	2/6/08	2/7/08 7:05	TH	GCMS_T_080206A
1,3-Dichlorobenzene	<0.050	0.050		mg/Kg	1.0	SW8260B	2/6/08	2/7/08 7:05	TH	GCMS_T_080206A
1,4-Dichlorobenzene	<0.050	0.050		mg/Kg	1.0	SW8260B	2/6/08	2/7/08 7:05	TH	GCMS_T_080206A
Dichlorodifluoromethane	<0.50	0.50		mg/Kg	1.0	SW8260B	2/6/08	2/7/08 7:05	TH	GCMS_T_080206A
1,1-Dichloroethane	<0.050	0.050		mg/Kg	1.0	SW8260B	2/6/08	2/7/08 7:05	TH	GCMS_T_080206A
1,2-Dichloroethane	<0.050	0.050		mg/Kg	1.0	SW8260B	2/6/08	2/7/08 7:05	TH	GCMS_T_080206A
1,1-Dichloroethene	<0.10	0.10		mg/Kg	1.0	SW8260B	2/6/08	2/7/08 7:05	TH	GCMS_T_080206A
cis-1,2-Dichloroethene	<0.050	0.050		mg/Kg	1.0	SW8260B	2/6/08	2/7/08 7:05	TH	GCMS_T_080206A
trans-1,2-Dichloroethene	<0.050	0.050		mg/Kg	1.0	SW8260B	2/6/08	2/7/08 7:05	TH	GCMS_T_080206A
1,2-Dichloropropane	<0.050	0.050		mg/Kg	1.0	SW8260B	2/6/08	2/7/08 7:05	TH	GCMS_T_080206A
1,3-Dichloropropane	<0.25	0.25		mg/Kg	1.0	SW8260B	2/6/08	2/7/08 7:05	TH	GCMS_T_080206A
2,2-Dichloropropane	<0.25	0.25		mg/Kg	1.0	SW8260B	2/6/08	2/7/08 7:05	TH	GCMS_T_080206A
1,1-Dichloropropene	<0.25	0.25		mg/Kg	1.0	SW8260B	2/6/08	2/7/08 7:05	TH	GCMS_T_080206A
cis-1,3-Dichloropropene	<0.050	0.050		mg/Kg	1.0	SW8260B	2/6/08	2/7/08 7:05	TH	GCMS_T_080206A
trans-1,3-Dichloropropene	<0.050	0.050		mg/Kg	1.0	SW8260B	2/6/08	2/7/08 7:05	TH	GCMS_T_080206A
Ethylbenzene	<0.10	0.10		mg/Kg	1.0	SW8260B	2/6/08	2/7/08 7:05	TH	GCMS_T_080206A
Hexachlorobutadiene	<0.50	0.50		mg/Kg	1.0	SW8260B	2/6/08	2/7/08 7:05	TH	GCMS_T_080206A
2-Hexanone	<0.50	0.50		mg/Kg	1.0	SW8260B	2/6/08	2/7/08 7:05	TH	GCMS_T_080206A
Iodomethane	<0.50	0.50		mg/Kg	1.0	SW8260B	2/6/08	2/7/08 7:05	TH	GCMS_T_080206A
Isopropylbenzene	<0.25	0.25		mg/Kg	1.0	SW8260B	2/6/08	2/7/08 7:05	TH	GCMS_T_080206A
4-Isopropyltoluene	<0.25	0.25		mg/Kg	1.0	SW8260B	2/6/08	2/7/08 7:05	TH	GCMS_T_080206A
Methylene chloride	<0.50	0.50		mg/Kg	1.0	SW8260B	2/6/08	2/7/08 7:05	TH	GCMS_T_080206A
4-Methyl-2-pentanone	<0.50	0.50		mg/Kg	1.0	SW8260B	2/6/08	2/7/08 7:05	TH	GCMS_T_080206A
Methyl tert-butyl ether	<0.25	0.25		mg/Kg	1.0	SW8260B	2/6/08	2/7/08 7:05	TH	GCMS_T_080206A
Naphthalene	<0.25	0.25		mg/Kg	1.0	SW8260B	2/6/08	2/7/08 7:05	TH	GCMS_T_080206A
n-Propylbenzene	<0.25	0.25		mg/Kg	1.0	SW8260B	2/6/08	2/7/08 7:05	TH	GCMS_T_080206A
Styrene	<0.25	0.25		mg/Kg	1.0	SW8260B	2/6/08	2/7/08 7:05	TH	GCMS_T_080206A
1,1,1,2-Tetrachloroethane	<0.25	0.25		mg/Kg	1.0	SW8260B	2/6/08	2/7/08 7:05	TH	GCMS_T_080206A
1,1,2,2-Tetrachloroethane	<0.10	0.10		mg/Kg	1.0	SW8260B	2/6/08	2/7/08 7:05	TH	GCMS_T_080206A
Tetrachloroethene	<0.050	0.050		mg/Kg	1.0	SW8260B	2/6/08	2/7/08 7:05	TH	GCMS_T_080206A
Toluene	<0.10	0.10		mg/Kg	1.0	SW8260B	2/6/08	2/7/08 7:05	TH	GCMS_T_080206A
1,2,3-Trichlorobenzene	<0.25	0.25		mg/Kg	1.0	SW8260B	2/6/08	2/7/08 7:05	TH	GCMS_T_080206A
1,2,4-Trichlorobenzene	<0.25	0.25		mg/Kg	1.0	SW8260B	2/6/08	2/7/08 7:05	TH	GCMS_T_080206A
1,1,1-Trichloroethane	<0.050	0.050		mg/Kg	1.0	SW8260B	2/6/08	2/7/08 7:05	TH	GCMS_T_080206A
1,1,2-Trichloroethane	<0.050	0.050		mg/Kg	1.0	SW8260B	2/6/08	2/7/08 7:05	TH	GCMS_T_080206A
Trichloroethene	<0.050	0.050		mg/Kg	1.0	SW8260B	2/6/08	2/7/08 7:05	TH	GCMS_T_080206A

Confidential and Privileged

TRANSWEST GEOCHEM

Date Printed 25-Feb-08

License No. AZM133/AZ0133

CLIENT: SCS Engineers
Work Order: 08020059
Lab ID: 08020059-09
Project Name: FLINT
Project Number: 10204058.18

Client Sample ID: FL-9-S
Collection Date: 2/5/2008 12:08:00 PM
Matrix: Soil

Analyte	Result	PQL	Qual	Units	DF	Test Code	Date Prepared	Date Analyzed	Analyst	Batch ID
Trichlorofluoromethane	<0.50	0.50		mg/Kg	1.0	SW8260B	2/6/08	2/7/08 7:05	TH	GCMS_T_080206A
1,2,3-Trichloropropane	<0.25	0.25		mg/Kg	1.0	SW8260B	2/6/08	2/7/08 7:05	TH	GCMS_T_080206A
1,2,4-Trimethylbenzene	<0.25	0.25		mg/Kg	1.0	SW8260B	2/6/08	2/7/08 7:05	TH	GCMS_T_080206A
1,3,5-Trimethylbenzene	<0.25	0.25		mg/Kg	1.0	SW8260B	2/6/08	2/7/08 7:05	TH	GCMS_T_080206A
Vinyl acetate	<0.50	0.50		mg/Kg	1.0	SW8260B	2/6/08	2/7/08 7:05	TH	GCMS_T_080206A
Vinyl chloride	<0.50	0.50		mg/Kg	1.0	SW8260B	2/6/08	2/7/08 7:05	TH	GCMS_T_080206A
Xylenes, Total	<0.15	0.15		mg/Kg	1.0	SW8260B	2/6/08	2/7/08 7:05	TH	GCMS_T_080206A
4-Bromofluorobenzene(Surrogate)	101	56-136		%REC	1.0	SW8260B	2/6/08	2/7/08 7:05	TH	GCMS_T_080206A
1,2-Dichloroethane-d4(Surrogate)	92	58-133		%REC	1.0	SW8260B	2/6/08	2/7/08 7:05	TH	GCMS_T_080206A
Dibromofluoromethane(Surrogate)	92	52-131		%REC	1.0	SW8260B	2/6/08	2/7/08 7:05	TH	GCMS_T_080206A
Toluene-d8(Surrogate)	94	58-126		%REC	1.0	SW8260B	2/6/08	2/7/08 7:05	TH	GCMS_T_080206A

Confidential and Privileged

TRANSWEST GEOCHEM

Date Printed 25-Feb-08

License No. AZM133/AZ0133

CLIENT: SCS Engineers
Work Order: 08020059
Lab ID: 08020059-10
Project Name: FLINT
Project Number: 10204058.18

Client Sample ID: FL-10-S
Collection Date: 2/5/2008 12:18:00 PM
Matrix: Soil

Analyte	Result	PQL	Qual	Units	DF	Test Code	Date Prepared	Date Analyzed	Analyst	Batch ID
				PREP METHOD: 8015AZR1						
C6-C10 GRO	<100	100	D1	mg/Kg	5.0	8015AZ	2/7/08	2/9/08 4:55	LB	15852
C10-C22 DRO	<150	150	D1	mg/Kg	5.0	8015AZ	2/7/08	2/9/08 4:55	LB	15852
C22-C32 ORO	<500	500	D1	mg/Kg	5.0	8015AZ	2/7/08	2/9/08 4:55	LB	15852
C10-C32 SRL	<650	650	D1	mg/Kg	5.0	8015AZ	2/7/08	2/9/08 4:55	LB	15852
o-Terphenyl(Surrogate)	0	70-130	S8	%REC	5.0	8015AZ	2/7/08	2/9/08 4:55	LB	15852
				PREP METHOD: SW3541						
Acenaphthene	<8.0	8.0	D1	mg/Kg	20	EPA 8310	2/7/08	2/9/08 3:04	MJB	15844
Acenaphthylene	<8.0	8.0	D1	mg/Kg	20	EPA 8310	2/7/08	2/9/08 3:04	MJB	15844
Anthracene	<0.80	0.80	D1	mg/Kg	20	EPA 8310	2/7/08	2/9/08 3:04	MJB	15844
Benz[a]anthracene	<0.80	0.80	D1	mg/Kg	20	EPA 8310	2/7/08	2/9/08 3:04	MJB	15844
Benzo[a]pyrene	<0.20	0.20	D1	mg/Kg	20	EPA 8310	2/7/08	2/9/08 3:04	MJB	15844
Benzo[b]fluoranthene	<0.80	0.80	D1	mg/Kg	20	EPA 8310	2/7/08	2/9/08 3:04	MJB	15844
Benzo[g,h,i]perylene	<0.80	0.80	D1	mg/Kg	20	EPA 8310	2/7/08	2/9/08 3:04	MJB	15844
Benzo[k]fluoranthene	<0.80	0.80	D1	mg/Kg	20	EPA 8310	2/7/08	2/9/08 3:04	MJB	15844
Chrysene	<0.80	0.80	D1	mg/Kg	20	EPA 8310	2/7/08	2/9/08 3:04	MJB	15844
Dibenz[a,h]anthracene	<0.80	0.80	D1	mg/Kg	20	EPA 8310	2/7/08	2/9/08 3:04	MJB	15844
Fluoranthene	<0.80	0.80	D1	mg/Kg	20	EPA 8310	2/7/08	2/9/08 3:04	MJB	15844
Fluorene	<0.80	0.80	D1	mg/Kg	20	EPA 8310	2/7/08	2/9/08 3:04	MJB	15844
Indeno[1,2,3-cd]pyrene	<0.40	0.40	D1	mg/Kg	20	EPA 8310	2/7/08	2/9/08 3:04	MJB	15844
Naphthalene	<2.0	2.0	D1	mg/Kg	20	EPA 8310	2/7/08	2/9/08 3:04	MJB	15844
Phenanthrene	<1.6	1.6	D1	mg/Kg	20	EPA 8310	2/7/08	2/11/08 12:21	MJB	15844
Pyrene	<0.80	0.80	D1	mg/Kg	20	EPA 8310	2/7/08	2/9/08 3:04	MJB	15844
2-Chloroanthracene(Surrogate)	94	45-116		%REC	20	EPA 8310	2/7/08	2/9/08 3:04	MJB	15844
				PREP METHOD: SW3050B						
Arsenic	**5.3**	5.0		mg/Kg	1.0	SW6010B	2/11/08	2/12/08 12:44	MDD	15859
Barium	**120**	5.0		mg/Kg	1.0	SW6010B	2/11/08	2/12/08 12:44	MDD	15859
Cadmium	<1.0	1.0		mg/Kg	1.0	SW6010B	2/11/08	2/12/08 12:44	MDD	15859
Chromium	**13**	5.0		mg/Kg	1.0	SW6010B	2/11/08	2/12/08 12:44	MDD	15859
Lead	**110**	5.0		mg/Kg	1.0	SW6010B	2/11/08	2/12/08 12:44	MDD	15859
Selenium	<5.0	5.0		mg/Kg	1.0	SW6010B	2/11/08	2/12/08 12:44	MDD	15859
Silver	<5.0	5.0		mg/Kg	1.0	SW6010B	2/11/08	2/12/08 12:44	MDD	15859
				PREP METHOD: SW7471A						
Mercury	**0.16**	0.083		mg/Kg	1.0	SW7471A	2/18/08	2/18/08	BJL	15929
				PREP METHOD: SW3545						
Acenaphthene	<3.3	3.3	D1	mg/Kg	10	SW8270C	2/12/08	2/19/08 0:43	JH	15886
Acenaphthylene	<3.3	3.3	D1	mg/Kg	10	SW8270C	2/12/08	2/19/08 0:43	JH	15886

Confidential and Privileged

TRANSWEST GEOCHEM

Date Printed 25-Feb-08

License No. AZM133/AZ0133

CLIENT: SCS Engineers
Work Order: 08020059
Lab ID: 08020059-10
Project Name: FLINT
Project Number: 10204058.18

Client Sample ID: FL-10-S
Collection Date: 2/5/2008 12:18:00 PM
Matrix: Soil

Analyte	Result	PQL	Qual	Units	DF	Test Code	Date Prepared	Date Analyzed	Analyst	Batch ID
Anthracene	<3.3	3.3	D1	mg/Kg	10	SW8270C	2/12/08	2/19/08 0:43	JH	15886
Azobenzene	<3.3	3.3	D1	mg/Kg	10	SW8270C	2/12/08	2/19/08 0:43	JH	15886
Benz[a]anthracene	<3.3	3.3	D1	mg/Kg	10	SW8270C	2/12/08	2/19/08 0:43	JH	15886
Benzo[a]pyrene	<3.3	3.3	D1	mg/Kg	10	SW8270C	2/12/08	2/19/08 0:43	JH	15886
Benzo[b]fluoranthene	<3.3	3.3	D1	mg/Kg	10	SW8270C	2/12/08	2/19/08 0:43	JH	15886
Benzo[g,h,i]perylene	<3.3	3.3	D1	mg/Kg	10	SW8270C	2/12/08	2/19/08 0:43	JH	15886
Benzo[k]fluoranthene	<3.3	3.3	D1	mg/Kg	10	SW8270C	2/12/08	2/19/08 0:43	JH	15886
Benzoic acid	<50	50	D1	mg/Kg	10	SW8270C	2/12/08	2/19/08 0:43	JH	15886
Benzyl alcohol	<3.3	3.3	D1	mg/Kg	10	SW8270C	2/12/08	2/19/08 0:43	JH	15886
Bis(2-chloroethoxy)methane	<3.3	3.3	D1	mg/Kg	10	SW8270C	2/12/08	2/19/08 0:43	JH	15886
Bis(2-chloroethyl)ether	<3.3	3.3	D1	mg/Kg	10	SW8270C	2/12/08	2/19/08 0:43	JH	15886
Bis(2-chloroisopropyl)ether	<3.3	3.3	D1	mg/Kg	10	SW8270C	2/12/08	2/19/08 0:43	JH	15886
Bis(2-ethylhexyl)phthalate	<3.3	3.3	D1	mg/Kg	10	SW8270C	2/12/08	2/19/08 0:43	JH	15886
4-Bromophenyl phenyl ether	<3.3	3.3	D1	mg/Kg	10	SW8270C	2/12/08	2/19/08 0:43	JH	15886
Butyl benzyl phthalate	<3.3	3.3	D1	mg/Kg	10	SW8270C	2/12/08	2/19/08 0:43	JH	15886
4-Chloro-3-methylphenol	<3.3	3.3	D1	mg/Kg	10	SW8270C	2/12/08	2/19/08 0:43	JH	15886
4-Chloroaniline	<6.6	6.6	D1	mg/Kg	10	SW8270C	2/12/08	2/19/08 0:43	JH	15886
2-Chloronaphthalene	<3.3	3.3	D1	mg/Kg	10	SW8270C	2/12/08	2/19/08 0:43	JH	15886
2-Chlorophenol	<3.3	3.3	D1	mg/Kg	10	SW8270C	2/12/08	2/19/08 0:43	JH	15886
4-Chlorophenyl phenyl ether	<3.3	3.3	D1	mg/Kg	10	SW8270C	2/12/08	2/19/08 0:43	JH	15886
Chrysene	<3.3	3.3	D1	mg/Kg	10	SW8270C	2/12/08	2/19/08 0:43	JH	15886
Di-n-butyl phthalate	<3.3	3.3	D1	mg/Kg	10	SW8270C	2/12/08	2/19/08 0:43	JH	15886
Di-n-octyl phthalate	<3.3	3.3	D1	mg/Kg	10	SW8270C	2/12/08	2/19/08 0:43	JH	15886
Dibenz[a,h]anthracene	<3.3	3.3	D1	mg/Kg	10	SW8270C	2/12/08	2/19/08 0:43	JH	15886
Dibenzofuran	<3.3	3.3	D1	mg/Kg	10	SW8270C	2/12/08	2/19/08 0:43	JH	15886
1,2-Dichlorobenzene	<3.3	3.3	D1	mg/Kg	10	SW8270C	2/12/08	2/19/08 0:43	JH	15886
1,3-Dichlorobenzene	<3.3	3.3	D1	mg/Kg	10	SW8270C	2/12/08	2/19/08 0:43	JH	15886
1,4-Dichlorobenzene	<3.3	3.3	D1	mg/Kg	10	SW8270C	2/12/08	2/19/08 0:43	JH	15886
3,3`-Dichlorobenzidine	<17	17	D1	mg/Kg	10	SW8270C	2/12/08	2/19/08 0:43	JH	15886
2,4-Dichlorophenol	<5.0	5.0	D1	mg/Kg	10	SW8270C	2/12/08	2/19/08 0:43	JH	15886
Diethyl phthalate	<3.3	3.3	D1	mg/Kg	10	SW8270C	2/12/08	2/19/08 0:43	JH	15886
Dimethyl phthalate	<3.3	3.3	D1	mg/Kg	10	SW8270C	2/12/08	2/19/08 0:43	JH	15886
2,4-Dimethylphenol	<3.3	3.3	D1	mg/Kg	10	SW8270C	2/12/08	2/19/08 0:43	JH	15886
4,6-Dinitro-2-methylphenol	<20	20	D1	mg/Kg	10	SW8270C	2/12/08	2/19/08 0:43	JH	15886
2,4-Dinitrophenol	<20	20	D1	mg/Kg	10	SW8270C	2/12/08	2/19/08 0:43	JH	15886
2,4-Dinitrotoluene	<3.3	3.3	D1	mg/Kg	10	SW8270C	2/12/08	2/19/08 0:43	JH	15886
2,6-Dinitrotoluene	<3.3	3.3	D1	mg/Kg	10	SW8270C	2/12/08	2/19/08 0:43	JH	15886
Fluoranthene	<3.3	3.3	D1	mg/Kg	10	SW8270C	2/12/08	2/19/08 0:43	JH	15886
Fluorene	<3.3	3.3	D1	mg/Kg	10	SW8270C	2/12/08	2/19/08 0:43	JH	15886
Hexachlorobenzene	<3.3	3.3	D1	mg/Kg	10	SW8270C	2/12/08	2/19/08 0:43	JH	15886
Hexachlorobutadiene	<3.3	3.3	D1	mg/Kg	10	SW8270C	2/12/08	2/19/08 0:43	JH	15886
Hexachlorocyclopentadiene	<20	20	D1	mg/Kg	10	SW8270C	2/12/08	2/19/08 0:43	JH	15886
Hexachloroethane	<3.3	3.3	D1	mg/Kg	10	SW8270C	2/12/08	2/19/08 0:43	JH	15886

Confidential and Privileged

TRANSWEST GEOCHEM

Date Printed 25-Feb-08

License No. AZM133/AZ0133

CLIENT: SCS Engineers
Work Order: 08020059
Lab ID: 08020059-10
Project Name: FLINT
Project Number: 10204058.18

Client Sample ID: FL-10-S
Collection Date: 2/5/2008 12:18:00 PM
Matrix: Soil

Analyte	Result	PQL	Qual	Units	DF	Test Code	Date Prepared	Date Analyzed	Analyst	Batch ID
Indeno[1,2,3-cd]pyrene	<3.3	3.3	D1	mg/Kg	10	SW8270C	2/12/08	2/19/08 0:43	JH	15886
Isophorone	<3.3	3.3	D1	mg/Kg	10	SW8270C	2/12/08	2/19/08 0:43	JH	15886
2-Methylnaphthalene	<3.3	3.3	D1	mg/Kg	10	SW8270C	2/12/08	2/19/08 0:43	JH	15886
2-Methylphenol	<3.3	3.3	D1	mg/Kg	10	SW8270C	2/12/08	2/19/08 0:43	JH	15886
4-Methylphenol	<5.0	5.0	D1	mg/Kg	10	SW8270C	2/12/08	2/19/08 0:43	JH	15886
N-Nitrosodi-n-propylamine	<3.3	3.3	D1	mg/Kg	10	SW8270C	2/12/08	2/19/08 0:43	JH	15886
N-Nitrosodiphenylamine	<3.3	3.3	D1	mg/Kg	10	SW8270C	2/12/08	2/19/08 0:43	JH	15886
Naphthalene	<3.3	3.3	D1	mg/Kg	10	SW8270C	2/12/08	2/19/08 0:43	JH	15886
Nitrobenzene	<3.3	3.3	D1	mg/Kg	10	SW8270C	2/12/08	2/19/08 0:43	JH	15886
2-Nitrophenol	<3.3	3.3	D1	mg/Kg	10	SW8270C	2/12/08	2/19/08 0:43	JH	15886
4-Nitrophenol	<20	20	D1	mg/Kg	10	SW8270C	2/12/08	2/19/08 0:43	JH	15886
Pentachlorophenol	<6.7	6.7	D1	mg/Kg	10	SW8270C	2/12/08	2/19/08 0:43	JH	15886
Phenanthrene	<3.3	3.3	D1	mg/Kg	10	SW8270C	2/12/08	2/19/08 0:43	JH	15886
Phenol	<3.3	3.3	D1	mg/Kg	10	SW8270C	2/12/08	2/19/08 0:43	JH	15886
Pyrene	<3.3	3.3	D1	mg/Kg	10	SW8270C	2/12/08	2/19/08 0:43	JH	15886
1,2,4-Trichlorobenzene	<5.0	5.0	D1	mg/Kg	10	SW8270C	2/12/08	2/19/08 0:43	JH	15886
2,4,6-Trichlorophenol	<5.0	5.0	D1	mg/Kg	10	SW8270C	2/12/08	2/19/08 0:43	JH	15886
2-Chlorophenol-d4(Surrogate)	65	14-110		%REC	10	SW8270C	2/12/08	2/19/08 0:43	JH	15886
1,2-Dichlorobenzene-d4(Surrogate)	65	23-105		%REC	10	SW8270C	2/12/08	2/19/08 0:43	JH	15886
2-Fluorobiphenyl(Surrogate)	64	37-104		%REC	10	SW8270C	2/12/08	2/19/08 0:43	JH	15886
2-Fluorophenol(Surrogate)	50	2-110		%REC	10	SW8270C	2/12/08	2/19/08 0:43	JH	15886
Nitrobenzene-d5(Surrogate)	61	31-107		%REC	10	SW8270C	2/12/08	2/19/08 0:43	JH	15886
Phenol-d6(Surrogate)	66	21-109		%REC	10	SW8270C	2/12/08	2/19/08 0:43	JH	15886
4-Terphenyl-d14(Surrogate)	55	33-112		%REC	10	SW8270C	2/12/08	2/19/08 0:43	JH	15886
2,4,6-Tribromophenol(Surrogate)	62	12-117		%REC	10	SW8270C	2/12/08	2/19/08 0:43	JH	15886
PREP METHOD: SW5035										
Acetone	<1.5	1.5		mg/Kg	1.0	SW8260B	2/6/08	2/7/08 7:48	TH	GCMS_T_080206A
Benzene	<0.050	0.050		mg/Kg	1.0	SW8260B	2/6/08	2/7/08 7:48	TH	GCMS_T_080206A
Bromobenzene	<0.25	0.25		mg/Kg	1.0	SW8260B	2/6/08	2/7/08 7:48	TH	GCMS_T_080206A
Bromochloromethane	<0.050	0.050		mg/Kg	1.0	SW8260B	2/6/08	2/7/08 7:48	TH	GCMS_T_080206A
Bromodichloromethane	<0.050	0.050		mg/Kg	1.0	SW8260B	2/6/08	2/7/08 7:48	TH	GCMS_T_080206A
Bromoform	<0.10	0.10		mg/Kg	1.0	SW8260B	2/6/08	2/7/08 7:48	TH	GCMS_T_080206A
Bromomethane	<0.50	0.50	L1	mg/Kg	1.0	SW8260B	2/6/08	2/7/08 7:48	TH	GCMS_T_080206A
2-Butanone	<0.50	0.50		mg/Kg	1.0	SW8260B	2/6/08	2/7/08 7:48	TH	GCMS_T_080206A
n-Butylbenzene	<0.25	0.25		mg/Kg	1.0	SW8260B	2/6/08	2/7/08 7:48	TH	GCMS_T_080206A
sec-Butylbenzene	<0.25	0.25		mg/Kg	1.0	SW8260B	2/6/08	2/7/08 7:48	TH	GCMS_T_080206A
tert-Butylbenzene	<0.25	0.25		mg/Kg	1.0	SW8260B	2/6/08	2/7/08 7:48	TH	GCMS_T_080206A
Carbon disulfide	<0.50	0.50		mg/Kg	1.0	SW8260B	2/6/08	2/7/08 7:48	TH	GCMS_T_080206A
Carbon tetrachloride	<0.050	0.050		mg/Kg	1.0	SW8260B	2/6/08	2/7/08 7:48	TH	GCMS_T_080206A
Chlorobenzene	<0.050	0.050		mg/Kg	1.0	SW8260B	2/6/08	2/7/08 7:48	TH	GCMS_T_080206A
Dibromochloromethane	<0.050	0.050		mg/Kg	1.0	SW8260B	2/6/08	2/7/08 7:48	TH	GCMS_T_080206A
Chloroethane	<0.50	0.50		mg/Kg	1.0	SW8260B	2/6/08	2/7/08 7:48	TH	GCMS_T_080206A

Confidential and Privileged

TRANSWEST GEOCHEM

Date Printed 25-Feb-08

License No. AZM133/AZ0133

CLIENT: SCS Engineers
Work Order: 08020059
Lab ID: 08020059-10
Project Name: FLINT
Project Number: 10204058.18

Client Sample ID: FL-10-S
Collection Date: 2/5/2008 12:18:00 PM
Matrix: Soil

Analyte	Result	PQL	Qual	Units	DF	Test Code	Date Prepared	Date Analyzed	Analyst	Batch ID
Chloroform	<0.050	0.050		mg/Kg	1.0	SW8260B	2/6/08	2/7/08 7:48	TH	GCMS_T_080206A
Chloromethane	<0.50	0.50		mg/Kg	1.0	SW8260B	2/6/08	2/7/08 7:48	TH	GCMS_T_080206A
2-Chlorotoluene	<0.25	0.25		mg/Kg	1.0	SW8260B	2/6/08	2/7/08 7:48	TH	GCMS_T_080206A
4-Chlorotoluene	<0.25	0.25		mg/Kg	1.0	SW8260B	2/6/08	2/7/08 7:48	TH	GCMS_T_080206A
1,2-Dibromo-3-chloropropane	<0.50	0.50		mg/Kg	1.0	SW8260B	2/6/08	2/7/08 7:48	TH	GCMS_T_080206A
1,2-Dibromoethane	<0.50	0.50		mg/Kg	1.0	SW8260B	2/6/08	2/7/08 7:48	TH	GCMS_T_080206A
Dibromomethane	<0.25	0.25		mg/Kg	1.0	SW8260B	2/6/08	2/7/08 7:48	TH	GCMS_T_080206A
1,2-Dichlorobenzene	<0.050	0.050		mg/Kg	1.0	SW8260B	2/6/08	2/7/08 7:48	TH	GCMS_T_080206A
1,3-Dichlorobenzene	<0.050	0.050		mg/Kg	1.0	SW8260B	2/6/08	2/7/08 7:48	TH	GCMS_T_080206A
1,4-Dichlorobenzene	<0.050	0.050		mg/Kg	1.0	SW8260B	2/6/08	2/7/08 7:48	TH	GCMS_T_080206A
Dichlorodifluoromethane	<0.50	0.50		mg/Kg	1.0	SW8260B	2/6/08	2/7/08 7:48	TH	GCMS_T_080206A
1,1-Dichloroethane	<0.050	0.050		mg/Kg	1.0	SW8260B	2/6/08	2/7/08 7:48	TH	GCMS_T_080206A
1,2-Dichloroethane	<0.050	0.050		mg/Kg	1.0	SW8260B	2/6/08	2/7/08 7:48	TH	GCMS_T_080206A
1,1-Dichloroethene	<0.10	0.10		mg/Kg	1.0	SW8260B	2/6/08	2/7/08 7:48	TH	GCMS_T_080206A
cis-1,2-Dichloroethene	<0.050	0.050		mg/Kg	1.0	SW8260B	2/6/08	2/7/08 7:48	TH	GCMS_T_080206A
trans-1,2-Dichloroethene	<0.050	0.050		mg/Kg	1.0	SW8260B	2/6/08	2/7/08 7:48	TH	GCMS_T_080206A
1,2-Dichloropropane	<0.050	0.050		mg/Kg	1.0	SW8260B	2/6/08	2/7/08 7:48	TH	GCMS_T_080206A
1,3-Dichloropropane	<0.25	0.25		mg/Kg	1.0	SW8260B	2/6/08	2/7/08 7:48	TH	GCMS_T_080206A
2,2-Dichloropropane	<0.25	0.25		mg/Kg	1.0	SW8260B	2/6/08	2/7/08 7:48	TH	GCMS_T_080206A
1,1-Dichloropropene	<0.25	0.25		mg/Kg	1.0	SW8260B	2/6/08	2/7/08 7:48	TH	GCMS_T_080206A
cis-1,3-Dichloropropene	<0.050	0.050		mg/Kg	1.0	SW8260B	2/6/08	2/7/08 7:48	TH	GCMS_T_080206A
trans-1,3-Dichloropropene	<0.050	0.050		mg/Kg	1.0	SW8260B	2/6/08	2/7/08 7:48	TH	GCMS_T_080206A
Ethylbenzene	<0.10	0.10		mg/Kg	1.0	SW8260B	2/6/08	2/7/08 7:48	TH	GCMS_T_080206A
Hexachlorobutadiene	<0.50	0.50		mg/Kg	1.0	SW8260B	2/6/08	2/7/08 7:48	TH	GCMS_T_080206A
2-Hexanone	<0.50	0.50		mg/Kg	1.0	SW8260B	2/6/08	2/7/08 7:48	TH	GCMS_T_080206A
Iodomethane	<0.50	0.50		mg/Kg	1.0	SW8260B	2/6/08	2/7/08 7:48	TH	GCMS_T_080206A
Isopropylbenzene	<0.25	0.25		mg/Kg	1.0	SW8260B	2/6/08	2/7/08 7:48	TH	GCMS_T_080206A
4-Isopropyltoluene	<0.25	0.25		mg/Kg	1.0	SW8260B	2/6/08	2/7/08 7:48	TH	GCMS_T_080206A
Methylene chloride	<0.50	0.50		mg/Kg	1.0	SW8260B	2/6/08	2/7/08 7:48	TH	GCMS_T_080206A
4-Methyl-2-pentanone	<0.50	0.50		mg/Kg	1.0	SW8260B	2/6/08	2/7/08 7:48	TH	GCMS_T_080206A
Methyl tert-butyl ether	<0.25	0.25		mg/Kg	1.0	SW8260B	2/6/08	2/7/08 7:48	TH	GCMS_T_080206A
Naphthalene	<0.25	0.25		mg/Kg	1.0	SW8260B	2/6/08	2/7/08 7:48	TH	GCMS_T_080206A
n-Propylbenzene	<0.25	0.25		mg/Kg	1.0	SW8260B	2/6/08	2/7/08 7:48	TH	GCMS_T_080206A
Styrene	<0.25	0.25		mg/Kg	1.0	SW8260B	2/6/08	2/7/08 7:48	TH	GCMS_T_080206A
1,1,1,2-Tetrachloroethane	<0.25	0.25		mg/Kg	1.0	SW8260B	2/6/08	2/7/08 7:48	TH	GCMS_T_080206A
1,1,2,2-Tetrachloroethane	<0.10	0.10		mg/Kg	1.0	SW8260B	2/6/08	2/7/08 7:48	TH	GCMS_T_080206A
Tetrachloroethene	<0.050	0.050		mg/Kg	1.0	SW8260B	2/6/08	2/7/08 7:48	TH	GCMS_T_080206A
Toluene	<0.10	0.10		mg/Kg	1.0	SW8260B	2/6/08	2/7/08 7:48	TH	GCMS_T_080206A
1,2,3-Trichlorobenzene	<0.25	0.25		mg/Kg	1.0	SW8260B	2/6/08	2/7/08 7:48	TH	GCMS_T_080206A
1,2,4-Trichlorobenzene	<0.25	0.25		mg/Kg	1.0	SW8260B	2/6/08	2/7/08 7:48	TH	GCMS_T_080206A
1,1,1-Trichloroethane	<0.050	0.050		mg/Kg	1.0	SW8260B	2/6/08	2/7/08 7:48	TH	GCMS_T_080206A
1,1,2-Trichloroethane	<0.050	0.050		mg/Kg	1.0	SW8260B	2/6/08	2/7/08 7:48	TH	GCMS_T_080206A
Trichloroethene	<0.050	0.050		mg/Kg	1.0	SW8260B	2/6/08	2/7/08 7:48	TH	GCMS_T_080206A

Confidential and Privileged

TRANSWEST GEOCHEM

Date Printed 25-Feb-08

License No. AZM133/AZ0133

CLIENT: SCS Engineers
Work Order: 08020059
Lab ID: 08020059-10
Project Name: FLINT
Project Number: 10204058.18

Client Sample ID: FL-10-S
Collection Date: 2/5/2008 12:18:00 PM
Matrix: Soil

Analyte	Result	PQL	Qual	Units	DF	Test Code	Date Prepared	Date Analyzed	Analyst	Batch ID
Trichlorofluoromethane	<0.50	0.50		mg/Kg	1.0	SW8260B	2/6/08	2/7/08 7:48	TH	GCMS_T_080206A
1,2,3-Trichloropropane	<0.25	0.25		mg/Kg	1.0	SW8260B	2/6/08	2/7/08 7:48	TH	GCMS_T_080206A
1,2,4-Trimethylbenzene	<0.25	0.25		mg/Kg	1.0	SW8260B	2/6/08	2/7/08 7:48	TH	GCMS_T_080206A
1,3,5-Trimethylbenzene	<0.25	0.25		mg/Kg	1.0	SW8260B	2/6/08	2/7/08 7:48	TH	GCMS_T_080206A
Vinyl acetate	<0.50	0.50		mg/Kg	1.0	SW8260B	2/6/08	2/7/08 7:48	TH	GCMS_T_080206A
Vinyl chloride	<0.50	0.50		mg/Kg	1.0	SW8260B	2/6/08	2/7/08 7:48	TH	GCMS_T_080206A
Xylenes, Total	<0.15	0.15		mg/Kg	1.0	SW8260B	2/6/08	2/7/08 7:48	TH	GCMS_T_080206A
4-Bromofluorobenzene(Surrogate)	93	56-136		%REC	1.0	SW8260B	2/6/08	2/7/08 7:48	TH	GCMS_T_080206A
1,2-Dichloroethane-d4(Surrogate)	85	58-133		%REC	1.0	SW8260B	2/6/08	2/7/08 7:48	TH	GCMS_T_080206A
Dibromofluoromethane(Surrogate)	87	52-131		%REC	1.0	SW8260B	2/6/08	2/7/08 7:48	TH	GCMS_T_080206A
Toluene-d8(Surrogate)	89	58-126		%REC	1.0	SW8260B	2/6/08	2/7/08 7:48	TH	GCMS_T_080206A

Confidential and Privileged

TRANSWEST GEOCHEM

Date Printed 25-Feb-08

License No. AZM133/AZ0133

CLIENT: SCS Engineers
Work Order: 08020059
Lab ID: 08020059-11
Project Name: FLINT
Project Number: 10204058.18

Client Sample ID: FL-11-S
Collection Date: 2/5/2008 12:26:00 PM
Matrix: Soil

Analyte	Result	PQL	Qual	Units	DF	Test Code	Date Prepared	Date Analyzed	Analyst	Batch ID
				PREP METHOD: 8015AZR1						
C6-C10 GRO	<100	100	D1	mg/Kg	5.0	8015AZ	2/7/08	2/8/08 13:07	LB	15852
C10-C22 DRO	<150	150	D1	mg/Kg	5.0	8015AZ	2/7/08	2/8/08 13:07	LB	15852
C22-C32 ORO	<500	500	D1	mg/Kg	5.0	8015AZ	2/7/08	2/8/08 13:07	LB	15852
C10-C32 SRL	<650	650	D1	mg/Kg	5.0	8015AZ	2/7/08	2/8/08 13:07	LB	15852
o-Terphenyl(Surrogate)	119	70-130		%REC	5.0	8015AZ	2/7/08	2/8/08 13:07	LB	15852
				PREP METHOD: SW3541						
Acenaphthene	<2.0	2.0	D1	mg/Kg	5.0	EPA 8310	2/7/08	2/9/08 3:35	MJB	15844
Acenaphthylene	<2.0	2.0	D1	mg/Kg	5.0	EPA 8310	2/7/08	2/9/08 3:35	MJB	15844
Anthracene	<0.20	0.20	D1	mg/Kg	5.0	EPA 8310	2/7/08	2/9/08 3:35	MJB	15844
Benz[a]anthracene	<0.20	0.20	D1	mg/Kg	5.0	EPA 8310	2/7/08	2/9/08 3:35	MJB	15844
Benzo[a]pyrene	<0.050	0.050	D1	mg/Kg	5.0	EPA 8310	2/7/08	2/9/08 3:35	MJB	15844
Benzo[b]fluoranthene	<0.20	0.20	D1	mg/Kg	5.0	EPA 8310	2/7/08	2/9/08 3:35	MJB	15844
Benzo[g,h,i]perylene	<0.20	0.20	D1	mg/Kg	5.0	EPA 8310	2/7/08	2/9/08 3:35	MJB	15844
Benzo[k]fluoranthene	<0.20	0.20	D1	mg/Kg	5.0	EPA 8310	2/7/08	2/9/08 3:35	MJB	15844
Chrysene	<0.20	0.20	D1	mg/Kg	5.0	EPA 8310	2/7/08	2/9/08 3:35	MJB	15844
Dibenz[a,h]anthracene	<0.20	0.20	D1	mg/Kg	5.0	EPA 8310	2/7/08	2/9/08 3:35	MJB	15844
Fluoranthene	<0.20	0.20	D1	mg/Kg	5.0	EPA 8310	2/7/08	2/9/08 3:35	MJB	15844
Fluorene	<0.20	0.20	D1	mg/Kg	5.0	EPA 8310	2/7/08	2/9/08 3:35	MJB	15844
Indeno[1,2,3-cd]pyrene	<0.10	0.10	D1	mg/Kg	5.0	EPA 8310	2/7/08	2/9/08 3:35	MJB	15844
Naphthalene	<0.50	0.50	D1	mg/Kg	5.0	EPA 8310	2/7/08	2/9/08 3:35	MJB	15844
Phenanthrene	<0.40	0.40	D1	mg/Kg	5.0	EPA 8310	2/7/08	2/11/08 12:52	MJB	15844
Pyrene	<0.20	0.20	D1	mg/Kg	5.0	EPA 8310	2/7/08	2/9/08 3:35	MJB	15844
2-Chloroanthracene(Surrogate)	92	45-116		%REC	5.0	EPA 8310	2/7/08	2/9/08 3:35	MJB	15844
				PREP METHOD: SW3050B						
Arsenic	**22**	5.0		mg/Kg	1.0	SW6010B	2/11/08	2/12/08 12:48	MDD	15859
Barium	**98**	5.0		mg/Kg	1.0	SW6010B	2/11/08	2/12/08 12:48	MDD	15859
Cadmium	<1.0	1.0		mg/Kg	1.0	SW6010B	2/11/08	2/12/08 12:48	MDD	15859
Chromium	**34**	5.0		mg/Kg	1.0	SW6010B	2/11/08	2/12/08 12:48	MDD	15859
Lead	**180**	5.0		mg/Kg	1.0	SW6010B	2/11/08	2/12/08 12:48	MDD	15859
Selenium	<5.0	5.0		mg/Kg	1.0	SW6010B	2/11/08	2/12/08 12:48	MDD	15859
Silver	<5.0	5.0		mg/Kg	1.0	SW6010B	2/11/08	2/12/08 12:48	MDD	15859
				PREP METHOD: SW7471A						
Mercury	**0.41**	0.083		mg/Kg	1.0	SW7471A	2/18/08	2/18/08	BJL	15929
				PREP METHOD: SW3545						
Acenaphthene	<3.3	3.3	D1	mg/Kg	10	SW8270C	2/12/08	2/14/08 18:03	JH	15886
Acenaphthylene	<3.3	3.3	D1	mg/Kg	10	SW8270C	2/12/08	2/14/08 18:03	JH	15886

Confidential and Privileged

TRANSWEST GEOCHEM

Date Printed 25-Feb-08

License No. AZM133/AZ0133

CLIENT: SCS Engineers
Work Order: 08020059
Lab ID: 08020059-11
Project Name: FLINT
Project Number: 10204058.18

Client Sample ID: FL-11-S
Collection Date: 2/5/2008 12:26:00 PM
Matrix: Soil

Analyte	Result	PQL	Qual	Units	DF	Test Code	Date Prepared	Date Analyzed	Analyst	Batch ID
Anthracene	<3.3	3.3	D1	mg/Kg	10	SW8270C	2/12/08	2/14/08 18:03	JH	15886
Azobenzene	<3.3	3.3	D1	mg/Kg	10	SW8270C	2/12/08	2/14/08 18:03	JH	15886
Benz[a]anthracene	<3.3	3.3	D1	mg/Kg	10	SW8270C	2/12/08	2/14/08 18:03	JH	15886
Benzo[a]pyrene	<3.3	3.3	D1	mg/Kg	10	SW8270C	2/12/08	2/14/08 18:03	JH	15886
Benzo[b]fluoranthene	<3.3	3.3	D1	mg/Kg	10	SW8270C	2/12/08	2/14/08 18:03	JH	15886
Benzo[g,h,i]perylene	<3.3	3.3	D1	mg/Kg	10	SW8270C	2/12/08	2/14/08 18:03	JH	15886
Benzo[k]fluoranthene	<3.3	3.3	D1	mg/Kg	10	SW8270C	2/12/08	2/14/08 18:03	JH	15886
Benzoic acid	<50	50	D1	mg/Kg	10	SW8270C	2/12/08	2/14/08 18:03	JH	15886
Benzyl alcohol	<3.3	3.3	D1	mg/Kg	10	SW8270C	2/12/08	2/14/08 18:03	JH	15886
Bis(2-chloroethoxy)methane	<3.3	3.3	D1	mg/Kg	10	SW8270C	2/12/08	2/14/08 18:03	JH	15886
Bis(2-chloroethyl)ether	<3.3	3.3	D1	mg/Kg	10	SW8270C	2/12/08	2/14/08 18:03	JH	15886
Bis(2-chloroisopropyl)ether	<3.3	3.3	D1	mg/Kg	10	SW8270C	2/12/08	2/14/08 18:03	JH	15886
Bis(2-ethylhexyl)phthalate	<3.3	3.3	D1	mg/Kg	10	SW8270C	2/12/08	2/14/08 18:03	JH	15886
4-Bromophenyl phenyl ether	<3.3	3.3	D1	mg/Kg	10	SW8270C	2/12/08	2/14/08 18:03	JH	15886
Butyl benzyl phthalate	<3.3	3.3	D1	mg/Kg	10	SW8270C	2/12/08	2/14/08 18:03	JH	15886
4-Chloro-3-methylphenol	<3.3	3.3	D1	mg/Kg	10	SW8270C	2/12/08	2/14/08 18:03	JH	15886
4-Chloroaniline	<6.6	6.6	D1	mg/Kg	10	SW8270C	2/12/08	2/14/08 18:03	JH	15886
2-Chloronaphthalene	<3.3	3.3	D1	mg/Kg	10	SW8270C	2/12/08	2/14/08 18:03	JH	15886
2-Chlorophenol	<3.3	3.3	D1	mg/Kg	10	SW8270C	2/12/08	2/14/08 18:03	JH	15886
4-Chlorophenyl phenyl ether	<3.3	3.3	D1	mg/Kg	10	SW8270C	2/12/08	2/14/08 18:03	JH	15886
Chrysene	<3.3	3.3	D1	mg/Kg	10	SW8270C	2/12/08	2/14/08 18:03	JH	15886
Di-n-butyl phthalate	<3.3	3.3	D1	mg/Kg	10	SW8270C	2/12/08	2/14/08 18:03	JH	15886
Di-n-octyl phthalate	<3.3	3.3	D1	mg/Kg	10	SW8270C	2/12/08	2/14/08 18:03	JH	15886
Dibenz[a,h]anthracene	<3.3	3.3	D1	mg/Kg	10	SW8270C	2/12/08	2/14/08 18:03	JH	15886
Dibenzofuran	<3.3	3.3	D1	mg/Kg	10	SW8270C	2/12/08	2/14/08 18:03	JH	15886
1,2-Dichlorobenzene	<3.3	3.3	D1	mg/Kg	10	SW8270C	2/12/08	2/14/08 18:03	JH	15886
1,3-Dichlorobenzene	<3.3	3.3	D1	mg/Kg	10	SW8270C	2/12/08	2/14/08 18:03	JH	15886
1,4-Dichlorobenzene	<3.3	3.3	D1	mg/Kg	10	SW8270C	2/12/08	2/14/08 18:03	JH	15886
3,3`-Dichlorobenzidine	<17	17	D1	mg/Kg	10	SW8270C	2/12/08	2/14/08 18:03	JH	15886
2,4-Dichlorophenol	<5.0	5.0	D1	mg/Kg	10	SW8270C	2/12/08	2/14/08 18:03	JH	15886
Diethyl phthalate	<3.3	3.3	D1	mg/Kg	10	SW8270C	2/12/08	2/14/08 18:03	JH	15886
Dimethyl phthalate	<3.3	3.3	D1	mg/Kg	10	SW8270C	2/12/08	2/14/08 18:03	JH	15886
2,4-Dimethylphenol	<3.3	3.3	D1	mg/Kg	10	SW8270C	2/12/08	2/14/08 18:03	JH	15886
4,6-Dinitro-2-methylphenol	<20	20	D1	mg/Kg	10	SW8270C	2/12/08	2/14/08 18:03	JH	15886
2,4-Dinitrophenol	<20	20	D1	mg/Kg	10	SW8270C	2/12/08	2/14/08 18:03	JH	15886
2,4-Dinitrotoluene	<3.3	3.3	D1	mg/Kg	10	SW8270C	2/12/08	2/14/08 18:03	JH	15886
2,6-Dinitrotoluene	<3.3	3.3	D1	mg/Kg	10	SW8270C	2/12/08	2/14/08 18:03	JH	15886
Fluoranthene	<3.3	3.3	D1	mg/Kg	10	SW8270C	2/12/08	2/14/08 18:03	JH	15886
Fluorene	<3.3	3.3	D1	mg/Kg	10	SW8270C	2/12/08	2/14/08 18:03	JH	15886
Hexachlorobenzene	<3.3	3.3	D1	mg/Kg	10	SW8270C	2/12/08	2/14/08 18:03	JH	15886
Hexachlorobutadiene	<3.3	3.3	D1	mg/Kg	10	SW8270C	2/12/08	2/14/08 18:03	JH	15886
Hexachlorocyclopentadiene	<20	20	D1	mg/Kg	10	SW8270C	2/12/08	2/14/08 18:03	JH	15886
Hexachloroethane	<3.3	3.3	D1	mg/Kg	10	SW8270C	2/12/08	2/14/08 18:03	JH	15886

Confidential and Privileged

TRANSWEST GEOCHEM

Date Printed 25-Feb-08

License No. AZM133/AZ0133

CLIENT: SCS Engineers
Work Order: 08020059
Lab ID: 08020059-11
Project Name: FLINT
Project Number: 10204058.18

Client Sample ID: FL-11-S
Collection Date: 2/5/2008 12:26:00 PM
Matrix: Soil

Analyte	Result	PQL	Qual	Units	DF	Test Code	Date Prepared	Date Analyzed	Analyst	Batch ID
Indeno[1,2,3-cd]pyrene	<3.3	3.3	D1	mg/Kg	10	SW8270C	2/12/08	2/14/08 18:03	JH	15886
Isophorone	<3.3	3.3	D1	mg/Kg	10	SW8270C	2/12/08	2/14/08 18:03	JH	15886
2-Methylnaphthalene	<3.3	3.3	D1	mg/Kg	10	SW8270C	2/12/08	2/14/08 18:03	JH	15886
2-Methylphenol	<3.3	3.3	D1	mg/Kg	10	SW8270C	2/12/08	2/14/08 18:03	JH	15886
4-Methylphenol	<5.0	5.0	D1	mg/Kg	10	SW8270C	2/12/08	2/14/08 18:03	JH	15886
N-Nitrosodi-n-propylamine	<3.3	3.3	D1	mg/Kg	10	SW8270C	2/12/08	2/14/08 18:03	JH	15886
N-Nitrosodiphenylamine	<3.3	3.3	D1	mg/Kg	10	SW8270C	2/12/08	2/14/08 18:03	JH	15886
Naphthalene	<3.3	3.3	D1	mg/Kg	10	SW8270C	2/12/08	2/14/08 18:03	JH	15886
Nitrobenzene	<3.3	3.3	D1	mg/Kg	10	SW8270C	2/12/08	2/14/08 18:03	JH	15886
2-Nitrophenol	<3.3	3.3	D1	mg/Kg	10	SW8270C	2/12/08	2/14/08 18:03	JH	15886
4-Nitrophenol	<20	20	D1	mg/Kg	10	SW8270C	2/12/08	2/14/08 18:03	JH	15886
Pentachlorophenol	<6.7	6.7	D1	mg/Kg	10	SW8270C	2/12/08	2/14/08 18:03	JH	15886
Phenanthrene	<3.3	3.3	D1	mg/Kg	10	SW8270C	2/12/08	2/14/08 18:03	JH	15886
Phenol	<3.3	3.3	D1	mg/Kg	10	SW8270C	2/12/08	2/14/08 18:03	JH	15886
Pyrene	<3.3	3.3	D1	mg/Kg	10	SW8270C	2/12/08	2/14/08 18:03	JH	15886
1,2,4-Trichlorobenzene	<5.0	5.0	D1	mg/Kg	10	SW8270C	2/12/08	2/14/08 18:03	JH	15886
2,4,6-Trichlorophenol	<5.0	5.0	D1	mg/Kg	10	SW8270C	2/12/08	2/14/08 18:03	JH	15886
2-Chlorophenol-d4(Surrogate)	59	14-110		%REC	10	SW8270C	2/12/08	2/14/08 18:03	JH	15886
1,2-Dichlorobenzene-d4(Surrogate)	61	23-105		%REC	10	SW8270C	2/12/08	2/14/08 18:03	JH	15886
2-Fluorobiphenyl(Surrogate)	46	37-104		%REC	10	SW8270C	2/12/08	2/14/08 18:03	JH	15886
2-Fluorophenol(Surrogate)	45	2-110		%REC	10	SW8270C	2/12/08	2/14/08 18:03	JH	15886
Nitrobenzene-d5(Surrogate)	55	31-107		%REC	10	SW8270C	2/12/08	2/14/08 18:03	JH	15886
Phenol-d6(Surrogate)	67	21-109		%REC	10	SW8270C	2/12/08	2/14/08 18:03	JH	15886
4-Terphenyl-d14(Surrogate)	38	33-112		%REC	10	SW8270C	2/12/08	2/14/08 18:03	JH	15886
2,4,6-Tribromophenol(Surrogate)	44	12-117		%REC	10	SW8270C	2/12/08	2/14/08 18:03	JH	15886
PREP METHOD: SW5035										
Acetone	<1.5	1.5		mg/Kg	1.0	SW8260B	2/6/08	2/7/08 8:31	TH	GCMS_T_080206A
Benzene	<0.050	0.050		mg/Kg	1.0	SW8260B	2/6/08	2/7/08 8:31	TH	GCMS_T_080206A
Bromobenzene	<0.25	0.25		mg/Kg	1.0	SW8260B	2/6/08	2/7/08 8:31	TH	GCMS_T_080206A
Bromochloromethane	<0.050	0.050		mg/Kg	1.0	SW8260B	2/6/08	2/7/08 8:31	TH	GCMS_T_080206A
Bromodichloromethane	<0.050	0.050		mg/Kg	1.0	SW8260B	2/6/08	2/7/08 8:31	TH	GCMS_T_080206A
Bromoform	<0.10	0.10		mg/Kg	1.0	SW8260B	2/6/08	2/7/08 8:31	TH	GCMS_T_080206A
Bromomethane	<0.50	0.50	L1	mg/Kg	1.0	SW8260B	2/6/08	2/7/08 8:31	TH	GCMS_T_080206A
2-Butanone	<0.50	0.50		mg/Kg	1.0	SW8260B	2/6/08	2/7/08 8:31	TH	GCMS_T_080206A
n-Butylbenzene	<0.25	0.25		mg/Kg	1.0	SW8260B	2/6/08	2/7/08 8:31	TH	GCMS_T_080206A
sec-Butylbenzene	<0.25	0.25		mg/Kg	1.0	SW8260B	2/6/08	2/7/08 8:31	TH	GCMS_T_080206A
tert-Butylbenzene	<0.25	0.25		mg/Kg	1.0	SW8260B	2/6/08	2/7/08 8:31	TH	GCMS_T_080206A
Carbon disulfide	<0.50	0.50		mg/Kg	1.0	SW8260B	2/6/08	2/7/08 8:31	TH	GCMS_T_080206A
Carbon tetrachloride	<0.050	0.050		mg/Kg	1.0	SW8260B	2/6/08	2/7/08 8:31	TH	GCMS_T_080206A
Chlorobenzene	<0.050	0.050		mg/Kg	1.0	SW8260B	2/6/08	2/7/08 8:31	TH	GCMS_T_080206A
Dibromochloromethane	<0.050	0.050		mg/Kg	1.0	SW8260B	2/6/08	2/7/08 8:31	TH	GCMS_T_080206A
Chloroethane	<0.50	0.50		mg/Kg	1.0	SW8260B	2/6/08	2/7/08 8:31	TH	GCMS_T_080206A

Confidential and Privileged

TRANSWEST GEOCHEM

Date Printed 25-Feb-08

License No. AZM133/AZ0133

CLIENT: SCS Engineers
Work Order: 08020059
Lab ID: 08020059-11
Project Name: FLINT
Project Number: 10204058.18

Client Sample ID: FL-11-S
Collection Date: 2/5/2008 12:26:00 PM
Matrix: Soil

Analyte	Result	PQL	Qual	Units	DF	Test Code	Date Prepared	Date Analyzed	Analyst	Batch ID
Chloroform	<0.050	0.050		mg/Kg	1.0	SW8260B	2/6/08	2/7/08 8:31	TH	GCMS_T_080206A
Chloromethane	<0.50	0.50		mg/Kg	1.0	SW8260B	2/6/08	2/7/08 8:31	TH	GCMS_T_080206A
2-Chlorotoluene	<0.25	0.25		mg/Kg	1.0	SW8260B	2/6/08	2/7/08 8:31	TH	GCMS_T_080206A
4-Chlorotoluene	<0.25	0.25		mg/Kg	1.0	SW8260B	2/6/08	2/7/08 8:31	TH	GCMS_T_080206A
1,2-Dibromo-3-chloropropane	<0.50	0.50		mg/Kg	1.0	SW8260B	2/6/08	2/7/08 8:31	TH	GCMS_T_080206A
1,2-Dibromoethane	<0.50	0.50		mg/Kg	1.0	SW8260B	2/6/08	2/7/08 8:31	TH	GCMS_T_080206A
Dibromomethane	<0.25	0.25		mg/Kg	1.0	SW8260B	2/6/08	2/7/08 8:31	TH	GCMS_T_080206A
1,2-Dichlorobenzene	<0.050	0.050		mg/Kg	1.0	SW8260B	2/6/08	2/7/08 8:31	TH	GCMS_T_080206A
1,3-Dichlorobenzene	<0.050	0.050		mg/Kg	1.0	SW8260B	2/6/08	2/7/08 8:31	TH	GCMS_T_080206A
1,4-Dichlorobenzene	<0.050	0.050		mg/Kg	1.0	SW8260B	2/6/08	2/7/08 8:31	TH	GCMS_T_080206A
Dichlorodifluoromethane	<0.50	0.50		mg/Kg	1.0	SW8260B	2/6/08	2/7/08 8:31	TH	GCMS_T_080206A
1,1-Dichloroethane	<0.050	0.050		mg/Kg	1.0	SW8260B	2/6/08	2/7/08 8:31	TH	GCMS_T_080206A
1,2-Dichloroethane	<0.050	0.050		mg/Kg	1.0	SW8260B	2/6/08	2/7/08 8:31	TH	GCMS_T_080206A
1,1-Dichloroethene	<0.10	0.10		mg/Kg	1.0	SW8260B	2/6/08	2/7/08 8:31	TH	GCMS_T_080206A
cis-1,2-Dichloroethene	<0.050	0.050		mg/Kg	1.0	SW8260B	2/6/08	2/7/08 8:31	TH	GCMS_T_080206A
trans-1,2-Dichloroethene	<0.050	0.050		mg/Kg	1.0	SW8260B	2/6/08	2/7/08 8:31	TH	GCMS_T_080206A
1,2-Dichloropropane	<0.050	0.050		mg/Kg	1.0	SW8260B	2/6/08	2/7/08 8:31	TH	GCMS_T_080206A
1,3-Dichloropropane	<0.25	0.25		mg/Kg	1.0	SW8260B	2/6/08	2/7/08 8:31	TH	GCMS_T_080206A
2,2-Dichloropropane	<0.25	0.25		mg/Kg	1.0	SW8260B	2/6/08	2/7/08 8:31	TH	GCMS_T_080206A
1,1-Dichloropropene	<0.25	0.25		mg/Kg	1.0	SW8260B	2/6/08	2/7/08 8:31	TH	GCMS_T_080206A
cis-1,3-Dichloropropene	<0.050	0.050		mg/Kg	1.0	SW8260B	2/6/08	2/7/08 8:31	TH	GCMS_T_080206A
trans-1,3-Dichloropropene	<0.050	0.050		mg/Kg	1.0	SW8260B	2/6/08	2/7/08 8:31	TH	GCMS_T_080206A
Ethylbenzene	<0.10	0.10		mg/Kg	1.0	SW8260B	2/6/08	2/7/08 8:31	TH	GCMS_T_080206A
Hexachlorobutadiene	<0.50	0.50		mg/Kg	1.0	SW8260B	2/6/08	2/7/08 8:31	TH	GCMS_T_080206A
2-Hexanone	<0.50	0.50		mg/Kg	1.0	SW8260B	2/6/08	2/7/08 8:31	TH	GCMS_T_080206A
Iodomethane	<0.50	0.50		mg/Kg	1.0	SW8260B	2/6/08	2/7/08 8:31	TH	GCMS_T_080206A
Isopropylbenzene	<0.25	0.25		mg/Kg	1.0	SW8260B	2/6/08	2/7/08 8:31	TH	GCMS_T_080206A
4-Isopropyltoluene	<0.25	0.25		mg/Kg	1.0	SW8260B	2/6/08	2/7/08 8:31	TH	GCMS_T_080206A
Methylene chloride	<0.50	0.50		mg/Kg	1.0	SW8260B	2/6/08	2/7/08 8:31	TH	GCMS_T_080206A
4-Methyl-2-pentanone	<0.50	0.50		mg/Kg	1.0	SW8260B	2/6/08	2/7/08 8:31	TH	GCMS_T_080206A
Methyl tert-butyl ether	<0.25	0.25		mg/Kg	1.0	SW8260B	2/6/08	2/7/08 8:31	TH	GCMS_T_080206A
Naphthalene	<0.25	0.25		mg/Kg	1.0	SW8260B	2/6/08	2/7/08 8:31	TH	GCMS_T_080206A
n-Propylbenzene	<0.25	0.25		mg/Kg	1.0	SW8260B	2/6/08	2/7/08 8:31	TH	GCMS_T_080206A
Styrene	<0.25	0.25		mg/Kg	1.0	SW8260B	2/6/08	2/7/08 8:31	TH	GCMS_T_080206A
1,1,1,2-Tetrachloroethane	<0.25	0.25		mg/Kg	1.0	SW8260B	2/6/08	2/7/08 8:31	TH	GCMS_T_080206A
1,1,2,2-Tetrachloroethane	<0.10	0.10		mg/Kg	1.0	SW8260B	2/6/08	2/7/08 8:31	TH	GCMS_T_080206A
Tetrachloroethene	<0.050	0.050		mg/Kg	1.0	SW8260B	2/6/08	2/7/08 8:31	TH	GCMS_T_080206A
Toluene	<0.10	0.10		mg/Kg	1.0	SW8260B	2/6/08	2/7/08 8:31	TH	GCMS_T_080206A
1,2,3-Trichlorobenzene	<0.25	0.25		mg/Kg	1.0	SW8260B	2/6/08	2/7/08 8:31	TH	GCMS_T_080206A
1,2,4-Trichlorobenzene	<0.25	0.25		mg/Kg	1.0	SW8260B	2/6/08	2/7/08 8:31	TH	GCMS_T_080206A
1,1,1-Trichloroethane	<0.050	0.050		mg/Kg	1.0	SW8260B	2/6/08	2/7/08 8:31	TH	GCMS_T_080206A
1,1,2-Trichloroethane	<0.050	0.050		mg/Kg	1.0	SW8260B	2/6/08	2/7/08 8:31	TH	GCMS_T_080206A
Trichloroethene	<0.050	0.050		mg/Kg	1.0	SW8260B	2/6/08	2/7/08 8:31	TH	GCMS_T_080206A

Confidential and Privileged

TRANSWEST GEOCHEM

Date Printed 25-Feb-08

License No. AZM133/AZ0133

CLIENT: SCS Engineers
Work Order: 08020059
Lab ID: 08020059-11
Project Name: FLINT
Project Number: 10204058.18

Client Sample ID: FL-11-S
Collection Date: 2/5/2008 12:26:00 PM
Matrix: Soil

Analyte	Result	PQL	Qual	Units	DF	Test Code	Date Prepared	Date Analyzed	Analyst	Batch ID
Trichlorofluoromethane	<0.50	0.50		mg/Kg	1.0	SW8260B	2/6/08	2/7/08 8:31	TH	GCMS_T_080206A
1,2,3-Trichloropropane	<0.25	0.25		mg/Kg	1.0	SW8260B	2/6/08	2/7/08 8:31	TH	GCMS_T_080206A
1,2,4-Trimethylbenzene	<0.25	0.25		mg/Kg	1.0	SW8260B	2/6/08	2/7/08 8:31	TH	GCMS_T_080206A
1,3,5-Trimethylbenzene	<0.25	0.25		mg/Kg	1.0	SW8260B	2/6/08	2/7/08 8:31	TH	GCMS_T_080206A
Vinyl acetate	<0.50	0.50		mg/Kg	1.0	SW8260B	2/6/08	2/7/08 8:31	TH	GCMS_T_080206A
Vinyl chloride	<0.50	0.50		mg/Kg	1.0	SW8260B	2/6/08	2/7/08 8:31	TH	GCMS_T_080206A
Xylenes, Total	<0.15	0.15		mg/Kg	1.0	SW8260B	2/6/08	2/7/08 8:31	TH	GCMS_T_080206A
4-Bromofluorobenzene(Surrogate)	97	56-136		%REC	1.0	SW8260B	2/6/08	2/7/08 8:31	TH	GCMS_T_080206A
1,2-Dichloroethane-d4(Surrogate)	90	58-133		%REC	1.0	SW8260B	2/6/08	2/7/08 8:31	TH	GCMS_T_080206A
Dibromofluoromethane(Surrogate)	90	52-131		%REC	1.0	SW8260B	2/6/08	2/7/08 8:31	TH	GCMS_T_080206A
Toluene-d8(Surrogate)	90	58-126		%REC	1.0	SW8260B	2/6/08	2/7/08 8:31	TH	GCMS_T_080206A

Confidential and Privileged

TRANSWEST GEOCHEM

Date Printed 25-Feb-08

License No. AZM133/AZ0133

CLIENT: SCS Engineers
Work Order: 08020059
Lab ID: 08020059-12
Project Name: FLINT
Project Number: 10204058.18

Client Sample ID: FL-12-S
Collection Date: 2/5/2008 12:40:00 PM
Matrix: Soil

Analyte	Result	PQL	Qual	Units	DF	Test Code	Date Prepared	Date Analyzed	Analyst	Batch ID
				PREP METHOD: 8015AZR1						
C6-C10 GRO	<200	200	D1	mg/Kg	10	8015AZ	2/7/08	2/8/08 13:50	LB	15852
C10-C22 DRO	<300	300	D1	mg/Kg	10	8015AZ	2/7/08	2/8/08 13:50	LB	15852
C22-C32 ORO	**1400**	1000	D1	mg/Kg	10	8015AZ	2/7/08	2/8/08 13:50	LB	15852
C10-C32 SRL	**1400**	1300	D2	mg/Kg	10	8015AZ	2/7/08	2/8/08 13:50	LB	15852
o-Terphenyl(Surrogate)	0	70-130	S8	%REC	10	8015AZ	2/7/08	2/8/08 13:50	LB	15852
				PREP METHOD: SW3541						
Acenaphthene	<8.0	8.0	D1	mg/Kg	20	EPA 8310	2/7/08	2/9/08 4:06	MJB	15844
Acenaphthylene	<8.0	8.0	D1	mg/Kg	20	EPA 8310	2/7/08	2/9/08 4:06	MJB	15844
Anthracene	<0.80	0.80	D1	mg/Kg	20	EPA 8310	2/7/08	2/9/08 4:06	MJB	15844
Benz[a]anthracene	<0.80	0.80	D1	mg/Kg	20	EPA 8310	2/7/08	2/9/08 4:06	MJB	15844
Benzo[a]pyrene	<0.20	0.20	D1	mg/Kg	20	EPA 8310	2/7/08	2/9/08 4:06	MJB	15844
Benzo[b]fluoranthene	<0.80	0.80	D1	mg/Kg	20	EPA 8310	2/7/08	2/9/08 4:06	MJB	15844
Benzo[g,h,i]perylene	<0.80	0.80	D1	mg/Kg	20	EPA 8310	2/7/08	2/9/08 4:06	MJB	15844
Benzo[k]fluoranthene	<0.80	0.80	D1	mg/Kg	20	EPA 8310	2/7/08	2/9/08 4:06	MJB	15844
Chrysene	<0.80	0.80	D1	mg/Kg	20	EPA 8310	2/7/08	2/9/08 4:06	MJB	15844
Dibenz[a,h]anthracene	<0.80	0.80	D1	mg/Kg	20	EPA 8310	2/7/08	2/9/08 4:06	MJB	15844
Fluoranthene	<0.80	0.80	D1	mg/Kg	20	EPA 8310	2/7/08	2/9/08 4:06	MJB	15844
Fluorene	<0.80	0.80	D1	mg/Kg	20	EPA 8310	2/7/08	2/9/08 4:06	MJB	15844
Indeno[1,2,3-cd]pyrene	<0.40	0.40	D1	mg/Kg	20	EPA 8310	2/7/08	2/9/08 4:06	MJB	15844
Naphthalene	<2.0	2.0	D1	mg/Kg	20	EPA 8310	2/7/08	2/9/08 4:06	MJB	15844
Phenanthrene	<1.6	1.6	D1	mg/Kg	20	EPA 8310	2/7/08	2/11/08 13:23	MJB	15844
Pyrene	<0.80	0.80	D1	mg/Kg	20	EPA 8310	2/7/08	2/9/08 4:06	MJB	15844
2-Chloroanthracene(Surrogate)	76	45-116		%REC	20	EPA 8310	2/7/08	2/9/08 4:06	MJB	15844
				PREP METHOD: SW3050B						
Arsenic	**5.9**	5.0		mg/Kg	1.0	SW6010B	2/11/08	2/12/08 12:52	MDD	15859
Barium	**92**	5.0		mg/Kg	1.0	SW6010B	2/11/08	2/12/08 12:52	MDD	15859
Cadmium	**1.6**	1.0		mg/Kg	1.0	SW6010B	2/11/08	2/12/08 12:52	MDD	15859
Chromium	**8.5**	5.0		mg/Kg	1.0	SW6010B	2/11/08	2/12/08 12:52	MDD	15859
Lead	**210**	5.0		mg/Kg	1.0	SW6010B	2/11/08	2/12/08 12:52	MDD	15859
Selenium	<5.0	5.0		mg/Kg	1.0	SW6010B	2/11/08	2/12/08 12:52	MDD	15859
Silver	<5.0	5.0		mg/Kg	1.0	SW6010B	2/11/08	2/12/08 12:52	MDD	15859
				PREP METHOD: SW7471A						
Mercury	**9.9**	0.83	D2	mg/Kg	10	SW7471A	2/18/08	2/18/08	BJL	15929
				PREP METHOD: SW3545						
Acenaphthene	<3.3	3.3	D1	mg/Kg	10	SW8270C	2/14/08	2/18/08 23:51	JH	15909
Acenaphthylene	<3.3	3.3	D1	mg/Kg	10	SW8270C	2/14/08	2/18/08 23:51	JH	15909

Confidential and Privileged

TRANSWEST GEOCHEM

Date Printed 25-Feb-08

License No. AZM133/AZ0133

CLIENT: SCS Engineers
Work Order: 08020059
Lab ID: 08020059-12
Project Name: FLINT
Project Number: 10204058.18

Client Sample ID: FL-12-S
Collection Date: 2/5/2008 12:40:00 PM
Matrix: Soil

Analyte	Result	PQL	Qual	Units	DF	Test Code	Date Prepared	Date Analyzed	Analyst	Batch ID
Anthracene	<3.3	3.3	D1	mg/Kg	10	SW8270C	2/14/08	2/18/08 23:51	JH	15909
Azobenzene	<3.3	3.3	D1	mg/Kg	10	SW8270C	2/14/08	2/18/08 23:51	JH	15909
Benz[a]anthracene	<3.3	3.3	D1	mg/Kg	10	SW8270C	2/14/08	2/18/08 23:51	JH	15909
Benzo[a]pyrene	<3.3	3.3	D1	mg/Kg	10	SW8270C	2/14/08	2/18/08 23:51	JH	15909
Benzo[b]fluoranthene	<3.3	3.3	D1	mg/Kg	10	SW8270C	2/14/08	2/18/08 23:51	JH	15909
Benzo[g,h,i]perylene	<3.3	3.3	D1	mg/Kg	10	SW8270C	2/14/08	2/18/08 23:51	JH	15909
Benzo[k]fluoranthene	<3.3	3.3	D1	mg/Kg	10	SW8270C	2/14/08	2/18/08 23:51	JH	15909
Benzoic acid	<50	50	D1	mg/Kg	10	SW8270C	2/14/08	2/18/08 23:51	JH	15909
Benzyl alcohol	<3.3	3.3	D1	mg/Kg	10	SW8270C	2/14/08	2/18/08 23:51	JH	15909
Bis(2-chloroethoxy)methane	<3.3	3.3	D1	mg/Kg	10	SW8270C	2/14/08	2/18/08 23:51	JH	15909
Bis(2-chloroethyl)ether	<3.3	3.3	D1	mg/Kg	10	SW8270C	2/14/08	2/18/08 23:51	JH	15909
Bis(2-chloroisopropyl)ether	<3.3	3.3	D1	mg/Kg	10	SW8270C	2/14/08	2/18/08 23:51	JH	15909
Bis(2-ethylhexyl)phthalate	<3.3	3.3	D1	mg/Kg	10	SW8270C	2/14/08	2/18/08 23:51	JH	15909
4-Bromophenyl phenyl ether	<3.3	3.3	D1	mg/Kg	10	SW8270C	2/14/08	2/18/08 23:51	JH	15909
Butyl benzyl phthalate	<3.3	3.3	D1	mg/Kg	10	SW8270C	2/14/08	2/18/08 23:51	JH	15909
4-Chloro-3-methylphenol	<3.3	3.3	D1	mg/Kg	10	SW8270C	2/14/08	2/18/08 23:51	JH	15909
4-Chloroaniline	<6.6	6.6	D1	mg/Kg	10	SW8270C	2/14/08	2/18/08 23:51	JH	15909
2-Chloronaphthalene	<3.3	3.3	D1	mg/Kg	10	SW8270C	2/14/08	2/18/08 23:51	JH	15909
2-Chlorophenol	<3.3	3.3	D1	mg/Kg	10	SW8270C	2/14/08	2/18/08 23:51	JH	15909
4-Chlorophenyl phenyl ether	<3.3	3.3	D1	mg/Kg	10	SW8270C	2/14/08	2/18/08 23:51	JH	15909
Chrysene	<3.3	3.3	D1	mg/Kg	10	SW8270C	2/14/08	2/18/08 23:51	JH	15909
Di-n-butyl phthalate	<3.3	3.3	D1	mg/Kg	10	SW8270C	2/14/08	2/18/08 23:51	JH	15909
Di-n-octyl phthalate	<3.3	3.3	D1	mg/Kg	10	SW8270C	2/14/08	2/18/08 23:51	JH	15909
Dibenz[a,h]anthracene	<3.3	3.3	D1	mg/Kg	10	SW8270C	2/14/08	2/18/08 23:51	JH	15909
Dibenzofuran	<3.3	3.3	D1	mg/Kg	10	SW8270C	2/14/08	2/18/08 23:51	JH	15909
1,2-Dichlorobenzene	<3.3	3.3	D1	mg/Kg	10	SW8270C	2/14/08	2/18/08 23:51	JH	15909
1,3-Dichlorobenzene	<3.3	3.3	D1	mg/Kg	10	SW8270C	2/14/08	2/18/08 23:51	JH	15909
1,4-Dichlorobenzene	<3.3	3.3	D1	mg/Kg	10	SW8270C	2/14/08	2/18/08 23:51	JH	15909
3,3`-Dichlorobenzidine	<17	17	D1	mg/Kg	10	SW8270C	2/14/08	2/18/08 23:51	JH	15909
2,4-Dichlorophenol	<5.0	5.0	D1	mg/Kg	10	SW8270C	2/14/08	2/18/08 23:51	JH	15909
Diethyl phthalate	<3.3	3.3	D1	mg/Kg	10	SW8270C	2/14/08	2/18/08 23:51	JH	15909
Dimethyl phthalate	<3.3	3.3	D1	mg/Kg	10	SW8270C	2/14/08	2/18/08 23:51	JH	15909
2,4-Dimethylphenol	<3.3	3.3	D1	mg/Kg	10	SW8270C	2/14/08	2/18/08 23:51	JH	15909
4,6-Dinitro-2-methylphenol	<20	20	D1	mg/Kg	10	SW8270C	2/14/08	2/18/08 23:51	JH	15909
2,4-Dinitrophenol	<20	20	D1	mg/Kg	10	SW8270C	2/14/08	2/18/08 23:51	JH	15909
2,4-Dinitrotoluene	<3.3	3.3	D1	mg/Kg	10	SW8270C	2/14/08	2/18/08 23:51	JH	15909
2,6-Dinitrotoluene	<3.3	3.3	D1	mg/Kg	10	SW8270C	2/14/08	2/18/08 23:51	JH	15909
Fluoranthene	<3.3	3.3	D1	mg/Kg	10	SW8270C	2/14/08	2/18/08 23:51	JH	15909
Fluorene	<3.3	3.3	D1	mg/Kg	10	SW8270C	2/14/08	2/18/08 23:51	JH	15909
Hexachlorobenzene	<3.3	3.3	D1	mg/Kg	10	SW8270C	2/14/08	2/18/08 23:51	JH	15909
Hexachlorobutadiene	<3.3	3.3	D1	mg/Kg	10	SW8270C	2/14/08	2/18/08 23:51	JH	15909
Hexachlorocyclopentadiene	<20	20	D1	mg/Kg	10	SW8270C	2/14/08	2/18/08 23:51	JH	15909
Hexachloroethane	<3.3	3.3	D1	mg/Kg	10	SW8270C	2/14/08	2/18/08 23:51	JH	15909

Confidential and Privileged

TRANSWEST GEOCHEM

Date Printed 25-Feb-08

License No. AZM133/AZ0133

CLIENT: SCS Engineers
Work Order: 08020059
Lab ID: 08020059-12
Project Name: FLINT
Project Number: 10204058.18

Client Sample ID: FL-12-S
Collection Date: 2/5/2008 12:40:00 PM
Matrix: Soil

Analyte	Result	PQL	Qual	Units	DF	Test Code	Date Prepared	Date Analyzed	Analyst	Batch ID
Indeno[1,2,3-cd]pyrene	<3.3	3.3	D1	mg/Kg	10	SW8270C	2/14/08	2/18/08 23:51	JH	15909
Isophorone	<3.3	3.3	D1	mg/Kg	10	SW8270C	2/14/08	2/18/08 23:51	JH	15909
2-Methylnaphthalene	<3.3	3.3	D1	mg/Kg	10	SW8270C	2/14/08	2/18/08 23:51	JH	15909
2-Methylphenol	<3.3	3.3	D1	mg/Kg	10	SW8270C	2/14/08	2/18/08 23:51	JH	15909
4-Methylphenol	<5.0	5.0	D1	mg/Kg	10	SW8270C	2/14/08	2/18/08 23:51	JH	15909
N-Nitrosodi-n-propylamine	<3.3	3.3	D1	mg/Kg	10	SW8270C	2/14/08	2/18/08 23:51	JH	15909
N-Nitrosodiphenylamine	<3.3	3.3	D1	mg/Kg	10	SW8270C	2/14/08	2/18/08 23:51	JH	15909
Naphthalene	<3.3	3.3	D1	mg/Kg	10	SW8270C	2/14/08	2/18/08 23:51	JH	15909
Nitrobenzene	<3.3	3.3	D1	mg/Kg	10	SW8270C	2/14/08	2/18/08 23:51	JH	15909
2-Nitrophenol	<3.3	3.3	D1	mg/Kg	10	SW8270C	2/14/08	2/18/08 23:51	JH	15909
4-Nitrophenol	<20	20	D1	mg/Kg	10	SW8270C	2/14/08	2/18/08 23:51	JH	15909
Pentachlorophenol	<6.7	6.7	D1	mg/Kg	10	SW8270C	2/14/08	2/18/08 23:51	JH	15909
Phenanthrene	<3.3	3.3	D1	mg/Kg	10	SW8270C	2/14/08	2/18/08 23:51	JH	15909
Phenol	<3.3	3.3	D1	mg/Kg	10	SW8270C	2/14/08	2/18/08 23:51	JH	15909
Pyrene	<3.3	3.3	D1	mg/Kg	10	SW8270C	2/14/08	2/18/08 23:51	JH	15909
1,2,4-Trichlorobenzene	<5.0	5.0	D1	mg/Kg	10	SW8270C	2/14/08	2/18/08 23:51	JH	15909
2,4,6-Trichlorophenol	<5.0	5.0	D1	mg/Kg	10	SW8270C	2/14/08	2/18/08 23:51	JH	15909
2-Chlorophenol-d4(Surrogate)	68	14-110		%REC	10	SW8270C	2/14/08	2/18/08 23:51	JH	15909
1,2-Dichlorobenzene-d4(Surrogate)	74	23-105		%REC	10	SW8270C	2/14/08	2/18/08 23:51	JH	15909
2-Fluorobiphenyl(Surrogate)	70	37-104		%REC	10	SW8270C	2/14/08	2/18/08 23:51	JH	15909
2-Fluorophenol(Surrogate)	55	2-110		%REC	10	SW8270C	2/14/08	2/18/08 23:51	JH	15909
Nitrobenzene-d5(Surrogate)	69	31-107		%REC	10	SW8270C	2/14/08	2/18/08 23:51	JH	15909
Phenol-d6(Surrogate)	68	21-109		%REC	10	SW8270C	2/14/08	2/18/08 23:51	JH	15909
4-Terphenyl-d14(Surrogate)	56	33-112		%REC	10	SW8270C	2/14/08	2/18/08 23:51	JH	15909
2,4,6-Tribromophenol(Surrogate)	55	12-117		%REC	10	SW8270C	2/14/08	2/18/08 23:51	JH	15909
PREP METHOD: SW5035										
Acetone	<1.5	1.5		mg/Kg	1.0	SW8260B	2/6/08	2/7/08 9:13	TH	GCMS_T_080206A
Benzene	<0.050	0.050		mg/Kg	1.0	SW8260B	2/6/08	2/7/08 9:13	TH	GCMS_T_080206A
Bromobenzene	<0.25	0.25		mg/Kg	1.0	SW8260B	2/6/08	2/7/08 9:13	TH	GCMS_T_080206A
Bromochloromethane	<0.050	0.050		mg/Kg	1.0	SW8260B	2/6/08	2/7/08 9:13	TH	GCMS_T_080206A
Bromodichloromethane	<0.050	0.050		mg/Kg	1.0	SW8260B	2/6/08	2/7/08 9:13	TH	GCMS_T_080206A
Bromoform	<0.10	0.10		mg/Kg	1.0	SW8260B	2/6/08	2/7/08 9:13	TH	GCMS_T_080206A
Bromomethane	<0.50	0.50	L1	mg/Kg	1.0	SW8260B	2/6/08	2/7/08 9:13	TH	GCMS_T_080206A
2-Butanone	<0.50	0.50		mg/Kg	1.0	SW8260B	2/6/08	2/7/08 9:13	TH	GCMS_T_080206A
n-Butylbenzene	<0.25	0.25		mg/Kg	1.0	SW8260B	2/6/08	2/7/08 9:13	TH	GCMS_T_080206A
sec-Butylbenzene	<0.25	0.25		mg/Kg	1.0	SW8260B	2/6/08	2/7/08 9:13	TH	GCMS_T_080206A
tert-Butylbenzene	<0.25	0.25		mg/Kg	1.0	SW8260B	2/6/08	2/7/08 9:13	TH	GCMS_T_080206A
Carbon disulfide	<0.50	0.50		mg/Kg	1.0	SW8260B	2/6/08	2/7/08 9:13	TH	GCMS_T_080206A
Carbon tetrachloride	<0.050	0.050		mg/Kg	1.0	SW8260B	2/6/08	2/7/08 9:13	TH	GCMS_T_080206A
Chlorobenzene	<0.050	0.050		mg/Kg	1.0	SW8260B	2/6/08	2/7/08 9:13	TH	GCMS_T_080206A
Dibromochloromethane	<0.050	0.050		mg/Kg	1.0	SW8260B	2/6/08	2/7/08 9:13	TH	GCMS_T_080206A
Chloroethane	<0.50	0.50		mg/Kg	1.0	SW8260B	2/6/08	2/7/08 9:13	TH	GCMS_T_080206A

Confidential and Privileged

TRANSWEST GEOCHEM

Date Printed 25-Feb-08

License No. AZM133/AZ0133

CLIENT: SCS Engineers
Work Order: 08020059
Lab ID: 08020059-12
Project Name: FLINT
Project Number: 10204058.18

Client Sample ID: FL-12-S
Collection Date: 2/5/2008 12:40:00 PM
Matrix: Soil

Analyte	Result	PQL	Qual	Units	DF	Test Code	Date Prepared	Date Analyzed	Analyst	Batch ID
Chloroform	<0.050	0.050		mg/Kg	1.0	SW8260B	2/6/08	2/7/08 9:13	TH	GCMS_T_080206A
Chloromethane	<0.50	0.50		mg/Kg	1.0	SW8260B	2/6/08	2/7/08 9:13	TH	GCMS_T_080206A
2-Chlorotoluene	<0.25	0.25		mg/Kg	1.0	SW8260B	2/6/08	2/7/08 9:13	TH	GCMS_T_080206A
4-Chlorotoluene	<0.25	0.25		mg/Kg	1.0	SW8260B	2/6/08	2/7/08 9:13	TH	GCMS_T_080206A
1,2-Dibromo-3-chloropropane	<0.50	0.50		mg/Kg	1.0	SW8260B	2/6/08	2/7/08 9:13	TH	GCMS_T_080206A
1,2-Dibromoethane	<0.50	0.50		mg/Kg	1.0	SW8260B	2/6/08	2/7/08 9:13	TH	GCMS_T_080206A
Dibromomethane	<0.25	0.25		mg/Kg	1.0	SW8260B	2/6/08	2/7/08 9:13	TH	GCMS_T_080206A
1,2-Dichlorobenzene	<0.050	0.050		mg/Kg	1.0	SW8260B	2/6/08	2/7/08 9:13	TH	GCMS_T_080206A
1,3-Dichlorobenzene	<0.050	0.050		mg/Kg	1.0	SW8260B	2/6/08	2/7/08 9:13	TH	GCMS_T_080206A
1,4-Dichlorobenzene	<0.050	0.050		mg/Kg	1.0	SW8260B	2/6/08	2/7/08 9:13	TH	GCMS_T_080206A
Dichlorodifluoromethane	<0.50	0.50		mg/Kg	1.0	SW8260B	2/6/08	2/7/08 9:13	TH	GCMS_T_080206A
1,1-Dichloroethane	<0.050	0.050		mg/Kg	1.0	SW8260B	2/6/08	2/7/08 9:13	TH	GCMS_T_080206A
1,2-Dichloroethane	<0.050	0.050		mg/Kg	1.0	SW8260B	2/6/08	2/7/08 9:13	TH	GCMS_T_080206A
1,1-Dichloroethene	<0.10	0.10		mg/Kg	1.0	SW8260B	2/6/08	2/7/08 9:13	TH	GCMS_T_080206A
cis-1,2-Dichloroethene	<0.050	0.050		mg/Kg	1.0	SW8260B	2/6/08	2/7/08 9:13	TH	GCMS_T_080206A
trans-1,2-Dichloroethene	<0.050	0.050		mg/Kg	1.0	SW8260B	2/6/08	2/7/08 9:13	TH	GCMS_T_080206A
1,2-Dichloropropane	<0.050	0.050		mg/Kg	1.0	SW8260B	2/6/08	2/7/08 9:13	TH	GCMS_T_080206A
1,3-Dichloropropane	<0.25	0.25		mg/Kg	1.0	SW8260B	2/6/08	2/7/08 9:13	TH	GCMS_T_080206A
2,2-Dichloropropane	<0.25	0.25		mg/Kg	1.0	SW8260B	2/6/08	2/7/08 9:13	TH	GCMS_T_080206A
1,1-Dichloropropene	<0.25	0.25		mg/Kg	1.0	SW8260B	2/6/08	2/7/08 9:13	TH	GCMS_T_080206A
cis-1,3-Dichloropropene	<0.050	0.050		mg/Kg	1.0	SW8260B	2/6/08	2/7/08 9:13	TH	GCMS_T_080206A
trans-1,3-Dichloropropene	<0.050	0.050		mg/Kg	1.0	SW8260B	2/6/08	2/7/08 9:13	TH	GCMS_T_080206A
Ethylbenzene	<0.10	0.10		mg/Kg	1.0	SW8260B	2/6/08	2/7/08 9:13	TH	GCMS_T_080206A
Hexachlorobutadiene	<0.50	0.50		mg/Kg	1.0	SW8260B	2/6/08	2/7/08 9:13	TH	GCMS_T_080206A
2-Hexanone	<0.50	0.50		mg/Kg	1.0	SW8260B	2/6/08	2/7/08 9:13	TH	GCMS_T_080206A
Iodomethane	<0.50	0.50		mg/Kg	1.0	SW8260B	2/6/08	2/7/08 9:13	TH	GCMS_T_080206A
Isopropylbenzene	<0.25	0.25		mg/Kg	1.0	SW8260B	2/6/08	2/7/08 9:13	TH	GCMS_T_080206A
4-Isopropyltoluene	<0.25	0.25		mg/Kg	1.0	SW8260B	2/6/08	2/7/08 9:13	TH	GCMS_T_080206A
Methylene chloride	<0.50	0.50		mg/Kg	1.0	SW8260B	2/6/08	2/7/08 9:13	TH	GCMS_T_080206A
4-Methyl-2-pentanone	<0.50	0.50		mg/Kg	1.0	SW8260B	2/6/08	2/7/08 9:13	TH	GCMS_T_080206A
Methyl tert-butyl ether	<0.25	0.25		mg/Kg	1.0	SW8260B	2/6/08	2/7/08 9:13	TH	GCMS_T_080206A
Naphthalene	<0.25	0.25		mg/Kg	1.0	SW8260B	2/6/08	2/7/08 9:13	TH	GCMS_T_080206A
n-Propylbenzene	<0.25	0.25		mg/Kg	1.0	SW8260B	2/6/08	2/7/08 9:13	TH	GCMS_T_080206A
Styrene	<0.25	0.25		mg/Kg	1.0	SW8260B	2/6/08	2/7/08 9:13	TH	GCMS_T_080206A
1,1,1,2-Tetrachloroethane	<0.25	0.25		mg/Kg	1.0	SW8260B	2/6/08	2/7/08 9:13	TH	GCMS_T_080206A
1,1,2,2-Tetrachloroethane	<0.10	0.10		mg/Kg	1.0	SW8260B	2/6/08	2/7/08 9:13	TH	GCMS_T_080206A
Tetrachloroethene	<0.050	0.050		mg/Kg	1.0	SW8260B	2/6/08	2/7/08 9:13	TH	GCMS_T_080206A
Toluene	<0.10	0.10		mg/Kg	1.0	SW8260B	2/6/08	2/7/08 9:13	TH	GCMS_T_080206A
1,2,3-Trichlorobenzene	<0.25	0.25		mg/Kg	1.0	SW8260B	2/6/08	2/7/08 9:13	TH	GCMS_T_080206A
1,2,4-Trichlorobenzene	<0.25	0.25		mg/Kg	1.0	SW8260B	2/6/08	2/7/08 9:13	TH	GCMS_T_080206A
1,1,1-Trichloroethane	<0.050	0.050		mg/Kg	1.0	SW8260B	2/6/08	2/7/08 9:13	TH	GCMS_T_080206A
1,1,2-Trichloroethane	<0.050	0.050		mg/Kg	1.0	SW8260B	2/6/08	2/7/08 9:13	TH	GCMS_T_080206A
Trichloroethene	<0.050	0.050		mg/Kg	1.0	SW8260B	2/6/08	2/7/08 9:13	TH	GCMS_T_080206A

Confidential and Privileged

TRANSWEST GEOCHEM

Date Printed 25-Feb-08

License No. AZM133/AZ0133

CLIENT: SCS Engineers
Work Order: 08020059
Lab ID: 08020059-12
Project Name: FLINT
Project Number: 10204058.18

Client Sample ID: FL-12-S
Collection Date: 2/5/2008 12:40:00 PM
Matrix: Soil

Analyte	Result	PQL	Qual	Units	DF	Test Code	Date Prepared	Date Analyzed	Analyst	Batch ID
Trichlorofluoromethane	<0.50	0.50		mg/Kg	1.0	SW8260B	2/6/08	2/7/08 9:13	TH	GCMS_T_080206A
1,2,3-Trichloropropane	<0.25	0.25		mg/Kg	1.0	SW8260B	2/6/08	2/7/08 9:13	TH	GCMS_T_080206A
1,2,4-Trimethylbenzene	<0.25	0.25		mg/Kg	1.0	SW8260B	2/6/08	2/7/08 9:13	TH	GCMS_T_080206A
1,3,5-Trimethylbenzene	<0.25	0.25		mg/Kg	1.0	SW8260B	2/6/08	2/7/08 9:13	TH	GCMS_T_080206A
Vinyl acetate	<0.50	0.50		mg/Kg	1.0	SW8260B	2/6/08	2/7/08 9:13	TH	GCMS_T_080206A
Vinyl chloride	<0.50	0.50		mg/Kg	1.0	SW8260B	2/6/08	2/7/08 9:13	TH	GCMS_T_080206A
Xylenes, Total	<0.15	0.15		mg/Kg	1.0	SW8260B	2/6/08	2/7/08 9:13	TH	GCMS_T_080206A
4-Bromofluorobenzene(Surrogate)	95	56-136		%REC	1.0	SW8260B	2/6/08	2/7/08 9:13	TH	GCMS_T_080206A
1,2-Dichloroethane-d4(Surrogate)	99	58-133		%REC	1.0	SW8260B	2/6/08	2/7/08 9:13	TH	GCMS_T_080206A
Dibromofluoromethane(Surrogate)	97	52-131		%REC	1.0	SW8260B	2/6/08	2/7/08 9:13	TH	GCMS_T_080206A
Toluene-d8(Surrogate)	104	58-126		%REC	1.0	SW8260B	2/6/08	2/7/08 9:13	TH	GCMS_T_080206A

Confidential and Privileged

TRANSWEST GEOCHEM

Date Printed 25-Feb-08

License No. AZM133/AZ0133

CLIENT: SCS Engineers
Work Order: 08020059
Lab ID: 08020059-13
Project Name: FLINT
Project Number: 10204058.18

Client Sample ID: FL-14-S
Collection Date: 2/5/2008 1:14:00 PM
Matrix: Soil

Analyte	Result	PQL	Qual	Units	DF	Test Code	Date Prepared	Date Analyzed	Analyst	Batch ID
				PREP METHOD: 8015AZR1						
C6-C10 GRO	<200	200	D1	mg/Kg	10	8015AZ	2/7/08	2/8/08 14:33	LB	15852
C10-C22 DRO	<300	300	D1	mg/Kg	10	8015AZ	2/7/08	2/8/08 14:33	LB	15852
C22-C32 ORO	<1000	1000	D1	mg/Kg	10	8015AZ	2/7/08	2/8/08 14:33	LB	15852
C10-C32 SRL	<1300	1300	D1	mg/Kg	10	8015AZ	2/7/08	2/8/08 14:33	LB	15852
o-Terphenyl(Surrogate)	0	70-130	S8	%REC	10	8015AZ	2/7/08	2/8/08 14:33	LB	15852
				PREP METHOD: SW3541						
Acenaphthene	<4.0	4.0	D1	mg/Kg	10	EPA 8310	2/11/08	2/12/08 18:12	MJB	15873
Acenaphthylene	<4.0	4.0	D1	mg/Kg	10	EPA 8310	2/11/08	2/12/08 18:12	MJB	15873
Anthracene	<0.40	0.40	D1,L2	mg/Kg	10	EPA 8310	2/11/08	2/12/08 18:12	MJB	15873
Benz[a]anthracene	<0.40	0.40	D1	mg/Kg	10	EPA 8310	2/11/08	2/12/08 18:12	MJB	15873
Benzo[a]pyrene	<0.10	0.10	D1	mg/Kg	10	EPA 8310	2/11/08	2/12/08 18:12	MJB	15873
Benzo[b]fluoranthene	<0.40	0.40	D1	mg/Kg	10	EPA 8310	2/11/08	2/12/08 18:12	MJB	15873
Benzo[g,h,i]perylene	<0.40	0.40	D1	mg/Kg	10	EPA 8310	2/11/08	2/12/08 18:12	MJB	15873
Benzo[k]fluoranthene	<0.40	0.40	D1	mg/Kg	10	EPA 8310	2/11/08	2/12/08 18:12	MJB	15873
Chrysene	<0.40	0.40	D1	mg/Kg	10	EPA 8310	2/11/08	2/12/08 18:12	MJB	15873
Dibenz[a,h]anthracene	<0.40	0.40	D1	mg/Kg	10	EPA 8310	2/11/08	2/12/08 18:12	MJB	15873
Fluoranthene	<0.40	0.40	D1	mg/Kg	10	EPA 8310	2/11/08	2/12/08 18:12	MJB	15873
Fluorene	<0.40	0.40	D1,L2	mg/Kg	10	EPA 8310	2/11/08	2/12/08 18:12	MJB	15873
Indeno[1,2,3-cd]pyrene	<0.20	0.20	D1	mg/Kg	10	EPA 8310	2/11/08	2/12/08 18:12	MJB	15873
Naphthalene	<1.0	1.0	D1	mg/Kg	10	EPA 8310	2/11/08	2/12/08 18:12	MJB	15873
Phenanthrene	<0.80	0.80	D1	mg/Kg	10	EPA 8310	2/11/08	2/12/08 18:12	MJB	15873
Pyrene	<0.40	0.40	D1	mg/Kg	10	EPA 8310	2/11/08	2/12/08 18:12	MJB	15873
2-Chloroanthracene(Surrogate)	76	45-116		%REC	10	EPA 8310	2/11/08	2/12/08 18:12	MJB	15873
				PREP METHOD: SW3050B						
Arsenic	<5.0	5.0		mg/Kg	1.0	SW6010B	2/11/08	2/12/08 12:55	MDD	15859
Barium	**78**	5.0		mg/Kg	1.0	SW6010B	2/11/08	2/12/08 12:55	MDD	15859
Cadmium	<1.0	1.0		mg/Kg	1.0	SW6010B	2/11/08	2/12/08 12:55	MDD	15859
Chromium	**5.7**	5.0		mg/Kg	1.0	SW6010B	2/11/08	2/12/08 12:55	MDD	15859
Lead	**100**	5.0		mg/Kg	1.0	SW6010B	2/11/08	2/12/08 12:55	MDD	15859
Selenium	<5.0	5.0		mg/Kg	1.0	SW6010B	2/11/08	2/12/08 12:55	MDD	15859
Silver	<5.0	5.0		mg/Kg	1.0	SW6010B	2/11/08	2/12/08 12:55	MDD	15859
				PREP METHOD: SW7471A						
Mercury	<0.083	0.083		mg/Kg	1.0	SW7471A	2/18/08	2/18/08	BJL	15929
				PREP METHOD: SW3545						
Acenaphthene	<1.6	1.6	D1	mg/Kg	5.0	SW8270C	2/12/08	2/18/08 21:16	JH	15886
Acenaphthylene	<1.6	1.6	D1	mg/Kg	5.0	SW8270C	2/12/08	2/18/08 21:16	JH	15886

Confidential and Privileged

TRANSWEST GEOCHEM

Date Printed 25-Feb-08

License No. AZM133/AZ0133

CLIENT: SCS Engineers
Work Order: 08020059
Lab ID: 08020059-13
Project Name: FLINT
Project Number: 10204058.18

Client Sample ID: FL-14-S
Collection Date: 2/5/2008 1:14:00 PM
Matrix: Soil

Analyte	Result	PQL	Qual	Units	DF	Test Code	Date Prepared	Date Analyzed	Analyst	Batch ID
Anthracene	<1.6	1.6	D1	mg/Kg	5.0	SW8270C	2/12/08	2/18/08 21:16	JH	15886
Azobenzene	<1.6	1.6	D1	mg/Kg	5.0	SW8270C	2/12/08	2/18/08 21:16	JH	15886
Benz[a]anthracene	<1.6	1.6	D1	mg/Kg	5.0	SW8270C	2/12/08	2/18/08 21:16	JH	15886
Benzo[a]pyrene	<1.6	1.6	D1	mg/Kg	5.0	SW8270C	2/12/08	2/18/08 21:16	JH	15886
Benzo[b]fluoranthene	<1.6	1.6	D1	mg/Kg	5.0	SW8270C	2/12/08	2/18/08 21:16	JH	15886
Benzo[g,h,i]perylene	<1.6	1.6	D1	mg/Kg	5.0	SW8270C	2/12/08	2/18/08 21:16	JH	15886
Benzo[k]fluoranthene	<1.6	1.6	D1	mg/Kg	5.0	SW8270C	2/12/08	2/18/08 21:16	JH	15886
Benzoic acid	<25	25	D1	mg/Kg	5.0	SW8270C	2/12/08	2/18/08 21:16	JH	15886
Benzyl alcohol	<1.6	1.6	D1	mg/Kg	5.0	SW8270C	2/12/08	2/18/08 21:16	JH	15886
Bis(2-chloroethoxy)methane	<1.6	1.6	D1	mg/Kg	5.0	SW8270C	2/12/08	2/18/08 21:16	JH	15886
Bis(2-chloroethyl)ether	<1.6	1.6	D1	mg/Kg	5.0	SW8270C	2/12/08	2/18/08 21:16	JH	15886
Bis(2-chloroisopropyl)ether	<1.6	1.6	D1	mg/Kg	5.0	SW8270C	2/12/08	2/18/08 21:16	JH	15886
Bis(2-ethylhexyl)phthalate	<1.6	1.6	D1	mg/Kg	5.0	SW8270C	2/12/08	2/18/08 21:16	JH	15886
4-Bromophenyl phenyl ether	<1.6	1.6	D1	mg/Kg	5.0	SW8270C	2/12/08	2/18/08 21:16	JH	15886
Butyl benzyl phthalate	<1.6	1.6	D1	mg/Kg	5.0	SW8270C	2/12/08	2/18/08 21:16	JH	15886
4-Chloro-3-methylphenol	<1.6	1.6	D1	mg/Kg	5.0	SW8270C	2/12/08	2/18/08 21:16	JH	15886
4-Chloroaniline	<3.3	3.3	D1	mg/Kg	5.0	SW8270C	2/12/08	2/18/08 21:16	JH	15886
2-Chloronaphthalene	<1.6	1.6	D1	mg/Kg	5.0	SW8270C	2/12/08	2/18/08 21:16	JH	15886
2-Chlorophenol	<1.6	1.6	D1	mg/Kg	5.0	SW8270C	2/12/08	2/18/08 21:16	JH	15886
4-Chlorophenyl phenyl ether	<1.6	1.6	D1	mg/Kg	5.0	SW8270C	2/12/08	2/18/08 21:16	JH	15886
Chrysene	<1.6	1.6	D1	mg/Kg	5.0	SW8270C	2/12/08	2/18/08 21:16	JH	15886
Di-n-butyl phthalate	<1.6	1.6	D1	mg/Kg	5.0	SW8270C	2/12/08	2/18/08 21:16	JH	15886
Di-n-octyl phthalate	<1.6	1.6	D1	mg/Kg	5.0	SW8270C	2/12/08	2/18/08 21:16	JH	15886
Dibenz[a,h]anthracene	<1.6	1.6	D1	mg/Kg	5.0	SW8270C	2/12/08	2/18/08 21:16	JH	15886
Dibenzofuran	<1.6	1.6	D1	mg/Kg	5.0	SW8270C	2/12/08	2/18/08 21:16	JH	15886
1,2-Dichlorobenzene	<1.6	1.6	D1	mg/Kg	5.0	SW8270C	2/12/08	2/18/08 21:16	JH	15886
1,3-Dichlorobenzene	<1.6	1.6	D1	mg/Kg	5.0	SW8270C	2/12/08	2/18/08 21:16	JH	15886
1,4-Dichlorobenzene	<1.6	1.6	D1	mg/Kg	5.0	SW8270C	2/12/08	2/18/08 21:16	JH	15886
3,3`-Dichlorobenzidine	<8.5	8.5	D1	mg/Kg	5.0	SW8270C	2/12/08	2/18/08 21:16	JH	15886
2,4-Dichlorophenol	<2.5	2.5	D1	mg/Kg	5.0	SW8270C	2/12/08	2/18/08 21:16	JH	15886
Diethyl phthalate	<1.6	1.6	D1	mg/Kg	5.0	SW8270C	2/12/08	2/18/08 21:16	JH	15886
Dimethyl phthalate	<1.6	1.6	D1	mg/Kg	5.0	SW8270C	2/12/08	2/18/08 21:16	JH	15886
2,4-Dimethylphenol	<1.6	1.6	D1	mg/Kg	5.0	SW8270C	2/12/08	2/18/08 21:16	JH	15886
4,6-Dinitro-2-methylphenol	<10	10	D1	mg/Kg	5.0	SW8270C	2/12/08	2/18/08 21:16	JH	15886
2,4-Dinitrophenol	<10	10	D1	mg/Kg	5.0	SW8270C	2/12/08	2/18/08 21:16	JH	15886
2,4-Dinitrotoluene	<1.6	1.6	D1	mg/Kg	5.0	SW8270C	2/12/08	2/18/08 21:16	JH	15886
2,6-Dinitrotoluene	<1.6	1.6	D1	mg/Kg	5.0	SW8270C	2/12/08	2/18/08 21:16	JH	15886
Fluoranthene	<1.6	1.6	D1	mg/Kg	5.0	SW8270C	2/12/08	2/18/08 21:16	JH	15886
Fluorene	<1.6	1.6	D1	mg/Kg	5.0	SW8270C	2/12/08	2/18/08 21:16	JH	15886
Hexachlorobenzene	<1.6	1.6	D1	mg/Kg	5.0	SW8270C	2/12/08	2/18/08 21:16	JH	15886
Hexachlorobutadiene	<1.6	1.6	D1	mg/Kg	5.0	SW8270C	2/12/08	2/18/08 21:16	JH	15886
Hexachlorocyclopentadiene	<10	10	D1	mg/Kg	5.0	SW8270C	2/12/08	2/18/08 21:16	JH	15886
Hexachloroethane	<1.6	1.6	D1	mg/Kg	5.0	SW8270C	2/12/08	2/18/08 21:16	JH	15886

Confidential and Privileged

TRANSWEST GEOCHEM

Date Printed 25-Feb-08

License No. AZM133/AZ0133

CLIENT: SCS Engineers
Work Order: 08020059
Lab ID: 08020059-13
Project Name: FLINT
Project Number: 10204058.18

Client Sample ID: FL-14-S
Collection Date: 2/5/2008 1:14:00 PM
Matrix: Soil

Analyte	Result	PQL	Qual	Units	DF	Test Code	Date Prepared	Date Analyzed	Analyst	Batch ID
Indeno[1,2,3-cd]pyrene	<1.6	1.6	D1	mg/Kg	5.0	SW8270C	2/12/08	2/18/08 21:16	JH	15886
Isophorone	<1.6	1.6	D1	mg/Kg	5.0	SW8270C	2/12/08	2/18/08 21:16	JH	15886
2-Methylnaphthalene	<1.6	1.6	D1	mg/Kg	5.0	SW8270C	2/12/08	2/18/08 21:16	JH	15886
2-Methylphenol	<1.6	1.6	D1	mg/Kg	5.0	SW8270C	2/12/08	2/18/08 21:16	JH	15886
4-Methylphenol	<2.5	2.5	D1	mg/Kg	5.0	SW8270C	2/12/08	2/18/08 21:16	JH	15886
N-Nitrosodi-n-propylamine	<1.6	1.6	D1	mg/Kg	5.0	SW8270C	2/12/08	2/18/08 21:16	JH	15886
N-Nitrosodiphenylamine	<1.6	1.6	D1	mg/Kg	5.0	SW8270C	2/12/08	2/18/08 21:16	JH	15886
Naphthalene	<1.6	1.6	D1	mg/Kg	5.0	SW8270C	2/12/08	2/18/08 21:16	JH	15886
Nitrobenzene	<1.6	1.6	D1	mg/Kg	5.0	SW8270C	2/12/08	2/18/08 21:16	JH	15886
2-Nitrophenol	<1.6	1.6	D1	mg/Kg	5.0	SW8270C	2/12/08	2/18/08 21:16	JH	15886
4-Nitrophenol	<10	10	D1	mg/Kg	5.0	SW8270C	2/12/08	2/18/08 21:16	JH	15886
Pentachlorophenol	<3.3	3.3	D1	mg/Kg	5.0	SW8270C	2/12/08	2/18/08 21:16	JH	15886
Phenanthrene	<1.6	1.6	D1	mg/Kg	5.0	SW8270C	2/12/08	2/18/08 21:16	JH	15886
Phenol	<1.6	1.6	D1	mg/Kg	5.0	SW8270C	2/12/08	2/18/08 21:16	JH	15886
Pyrene	<1.6	1.6	D1	mg/Kg	5.0	SW8270C	2/12/08	2/18/08 21:16	JH	15886
1,2,4-Trichlorobenzene	<2.5	2.5	D1	mg/Kg	5.0	SW8270C	2/12/08	2/18/08 21:16	JH	15886
2,4,6-Trichlorophenol	<2.5	2.5	D1	mg/Kg	5.0	SW8270C	2/12/08	2/18/08 21:16	JH	15886
2-Chlorophenol-d4(Surrogate)	71	14-110		%REC	5.0	SW8270C	2/12/08	2/18/08 21:16	JH	15886
1,2-Dichlorobenzene-d4(Surrogate)	70	23-105		%REC	5.0	SW8270C	2/12/08	2/18/08 21:16	JH	15886
2-Fluorobiphenyl(Surrogate)	67	37-104		%REC	5.0	SW8270C	2/12/08	2/18/08 21:16	JH	15886
2-Fluorophenol(Surrogate)	64	2-110		%REC	5.0	SW8270C	2/12/08	2/18/08 21:16	JH	15886
Nitrobenzene-d5(Surrogate)	68	31-107		%REC	5.0	SW8270C	2/12/08	2/18/08 21:16	JH	15886
Phenol-d6(Surrogate)	73	21-109		%REC	5.0	SW8270C	2/12/08	2/18/08 21:16	JH	15886
4-Terphenyl-d14(Surrogate)	54	33-112		%REC	5.0	SW8270C	2/12/08	2/18/08 21:16	JH	15886
2,4,6-Tribromophenol(Surrogate)	63	12-117		%REC	5.0	SW8270C	2/12/08	2/18/08 21:16	JH	15886
PREP METHOD: SW5035										
Acetone	<1.5	1.5		mg/Kg	1.0	SW8260B	2/6/08	2/7/08 9:55	TH	GCMS_T_080206A
Benzene	<0.050	0.050		mg/Kg	1.0	SW8260B	2/6/08	2/7/08 9:55	TH	GCMS_T_080206A
Bromobenzene	<0.25	0.25		mg/Kg	1.0	SW8260B	2/6/08	2/7/08 9:55	TH	GCMS_T_080206A
Bromochloromethane	<0.050	0.050		mg/Kg	1.0	SW8260B	2/6/08	2/7/08 9:55	TH	GCMS_T_080206A
Bromodichloromethane	<0.050	0.050		mg/Kg	1.0	SW8260B	2/6/08	2/7/08 9:55	TH	GCMS_T_080206A
Bromoform	<0.10	0.10		mg/Kg	1.0	SW8260B	2/6/08	2/7/08 9:55	TH	GCMS_T_080206A
Bromomethane	<0.50	0.50	L1	mg/Kg	1.0	SW8260B	2/6/08	2/7/08 9:55	TH	GCMS_T_080206A
2-Butanone	<0.50	0.50		mg/Kg	1.0	SW8260B	2/6/08	2/7/08 9:55	TH	GCMS_T_080206A
n-Butylbenzene	<0.25	0.25		mg/Kg	1.0	SW8260B	2/6/08	2/7/08 9:55	TH	GCMS_T_080206A
sec-Butylbenzene	<0.25	0.25		mg/Kg	1.0	SW8260B	2/6/08	2/7/08 9:55	TH	GCMS_T_080206A
tert-Butylbenzene	<0.25	0.25		mg/Kg	1.0	SW8260B	2/6/08	2/7/08 9:55	TH	GCMS_T_080206A
Carbon disulfide	<0.50	0.50		mg/Kg	1.0	SW8260B	2/6/08	2/7/08 9:55	TH	GCMS_T_080206A
Carbon tetrachloride	<0.050	0.050		mg/Kg	1.0	SW8260B	2/6/08	2/7/08 9:55	TH	GCMS_T_080206A
Chlorobenzene	<0.050	0.050		mg/Kg	1.0	SW8260B	2/6/08	2/7/08 9:55	TH	GCMS_T_080206A
Dibromochloromethane	<0.050	0.050		mg/Kg	1.0	SW8260B	2/6/08	2/7/08 9:55	TH	GCMS_T_080206A
Chloroethane	<0.50	0.50		mg/Kg	1.0	SW8260B	2/6/08	2/7/08 9:55	TH	GCMS_T_080206A

Confidential and Privileged

TRANSWEST GEOCHEM

Date Printed 25-Feb-08

License No. AZM133/AZ0133

CLIENT: SCS Engineers
Work Order: 08020059
Lab ID: 08020059-13
Project Name: FLINT
Project Number: 10204058.18

Client Sample ID: FL-14-S
Collection Date: 2/5/2008 1:14:00 PM
Matrix: Soil

Analyte	Result	PQL	Qual	Units	DF	Test Code	Date Prepared	Date Analyzed	Analyst	Batch ID
Chloroform	<0.050	0.050		mg/Kg	1.0	SW8260B	2/6/08	2/7/08 9:55	TH	GCMS_T_080206A
Chloromethane	<0.50	0.50		mg/Kg	1.0	SW8260B	2/6/08	2/7/08 9:55	TH	GCMS_T_080206A
2-Chlorotoluene	<0.25	0.25		mg/Kg	1.0	SW8260B	2/6/08	2/7/08 9:55	TH	GCMS_T_080206A
4-Chlorotoluene	<0.25	0.25		mg/Kg	1.0	SW8260B	2/6/08	2/7/08 9:55	TH	GCMS_T_080206A
1,2-Dibromo-3-chloropropane	<0.50	0.50		mg/Kg	1.0	SW8260B	2/6/08	2/7/08 9:55	TH	GCMS_T_080206A
1,2-Dibromoethane	<0.50	0.50		mg/Kg	1.0	SW8260B	2/6/08	2/7/08 9:55	TH	GCMS_T_080206A
Dibromomethane	<0.25	0.25		mg/Kg	1.0	SW8260B	2/6/08	2/7/08 9:55	TH	GCMS_T_080206A
1,2-Dichlorobenzene	<0.050	0.050		mg/Kg	1.0	SW8260B	2/6/08	2/7/08 9:55	TH	GCMS_T_080206A
1,3-Dichlorobenzene	<0.050	0.050		mg/Kg	1.0	SW8260B	2/6/08	2/7/08 9:55	TH	GCMS_T_080206A
1,4-Dichlorobenzene	<0.050	0.050		mg/Kg	1.0	SW8260B	2/6/08	2/7/08 9:55	TH	GCMS_T_080206A
Dichlorodifluoromethane	<0.50	0.50		mg/Kg	1.0	SW8260B	2/6/08	2/7/08 9:55	TH	GCMS_T_080206A
1,1-Dichloroethane	<0.050	0.050		mg/Kg	1.0	SW8260B	2/6/08	2/7/08 9:55	TH	GCMS_T_080206A
1,2-Dichloroethane	<0.050	0.050		mg/Kg	1.0	SW8260B	2/6/08	2/7/08 9:55	TH	GCMS_T_080206A
1,1-Dichloroethene	<0.10	0.10		mg/Kg	1.0	SW8260B	2/6/08	2/7/08 9:55	TH	GCMS_T_080206A
cis-1,2-Dichloroethene	<0.050	0.050		mg/Kg	1.0	SW8260B	2/6/08	2/7/08 9:55	TH	GCMS_T_080206A
trans-1,2-Dichloroethene	<0.050	0.050		mg/Kg	1.0	SW8260B	2/6/08	2/7/08 9:55	TH	GCMS_T_080206A
1,2-Dichloropropane	<0.050	0.050		mg/Kg	1.0	SW8260B	2/6/08	2/7/08 9:55	TH	GCMS_T_080206A
1,3-Dichloropropane	<0.25	0.25		mg/Kg	1.0	SW8260B	2/6/08	2/7/08 9:55	TH	GCMS_T_080206A
2,2-Dichloropropane	<0.25	0.25		mg/Kg	1.0	SW8260B	2/6/08	2/7/08 9:55	TH	GCMS_T_080206A
1,1-Dichloropropene	<0.25	0.25		mg/Kg	1.0	SW8260B	2/6/08	2/7/08 9:55	TH	GCMS_T_080206A
cis-1,3-Dichloropropene	<0.050	0.050		mg/Kg	1.0	SW8260B	2/6/08	2/7/08 9:55	TH	GCMS_T_080206A
trans-1,3-Dichloropropene	<0.050	0.050		mg/Kg	1.0	SW8260B	2/6/08	2/7/08 9:55	TH	GCMS_T_080206A
Ethylbenzene	<0.10	0.10		mg/Kg	1.0	SW8260B	2/6/08	2/7/08 9:55	TH	GCMS_T_080206A
Hexachlorobutadiene	<0.50	0.50		mg/Kg	1.0	SW8260B	2/6/08	2/7/08 9:55	TH	GCMS_T_080206A
2-Hexanone	<0.50	0.50		mg/Kg	1.0	SW8260B	2/6/08	2/7/08 9:55	TH	GCMS_T_080206A
Iodomethane	<0.50	0.50		mg/Kg	1.0	SW8260B	2/6/08	2/7/08 9:55	TH	GCMS_T_080206A
Isopropylbenzene	<0.25	0.25		mg/Kg	1.0	SW8260B	2/6/08	2/7/08 9:55	TH	GCMS_T_080206A
4-Isopropyltoluene	<0.25	0.25		mg/Kg	1.0	SW8260B	2/6/08	2/7/08 9:55	TH	GCMS_T_080206A
Methylene chloride	<0.50	0.50		mg/Kg	1.0	SW8260B	2/6/08	2/7/08 9:55	TH	GCMS_T_080206A
4-Methyl-2-pentanone	<0.50	0.50		mg/Kg	1.0	SW8260B	2/6/08	2/7/08 9:55	TH	GCMS_T_080206A
Methyl tert-butyl ether	<0.25	0.25		mg/Kg	1.0	SW8260B	2/6/08	2/7/08 9:55	TH	GCMS_T_080206A
Naphthalene	<0.25	0.25		mg/Kg	1.0	SW8260B	2/6/08	2/7/08 9:55	TH	GCMS_T_080206A
n-Propylbenzene	<0.25	0.25		mg/Kg	1.0	SW8260B	2/6/08	2/7/08 9:55	TH	GCMS_T_080206A
Styrene	<0.25	0.25		mg/Kg	1.0	SW8260B	2/6/08	2/7/08 9:55	TH	GCMS_T_080206A
1,1,1,2-Tetrachloroethane	<0.25	0.25		mg/Kg	1.0	SW8260B	2/6/08	2/7/08 9:55	TH	GCMS_T_080206A
1,1,2,2-Tetrachloroethane	<0.10	0.10		mg/Kg	1.0	SW8260B	2/6/08	2/7/08 9:55	TH	GCMS_T_080206A
Tetrachloroethene	<0.050	0.050		mg/Kg	1.0	SW8260B	2/6/08	2/7/08 9:55	TH	GCMS_T_080206A
Toluene	<0.10	0.10		mg/Kg	1.0	SW8260B	2/6/08	2/7/08 9:55	TH	GCMS_T_080206A
1,2,3-Trichlorobenzene	<0.25	0.25		mg/Kg	1.0	SW8260B	2/6/08	2/7/08 9:55	TH	GCMS_T_080206A
1,2,4-Trichlorobenzene	<0.25	0.25		mg/Kg	1.0	SW8260B	2/6/08	2/7/08 9:55	TH	GCMS_T_080206A
1,1,1-Trichloroethane	<0.050	0.050		mg/Kg	1.0	SW8260B	2/6/08	2/7/08 9:55	TH	GCMS_T_080206A
1,1,2-Trichloroethane	<0.050	0.050		mg/Kg	1.0	SW8260B	2/6/08	2/7/08 9:55	TH	GCMS_T_080206A
Trichloroethene	<0.050	0.050		mg/Kg	1.0	SW8260B	2/6/08	2/7/08 9:55	TH	GCMS_T_080206A

Confidential and Privileged

TRANSWEST GEOCHEM

Date Printed 25-Feb-08

License No. AZM133/AZ0133

CLIENT: SCS Engineers
Work Order: 08020059
Lab ID: 08020059-13
Project Name: FLINT
Project Number: 10204058.18

Client Sample ID: FL-14-S
Collection Date: 2/5/2008 1:14:00 PM
Matrix: Soil

Analyte	Result	PQL	Qual	Units	DF	Test Code	Date Prepared	Date Analyzed	Analyst	Batch ID
Trichlorofluoromethane	<0.50	0.50		mg/Kg	1.0	SW8260B	2/6/08	2/7/08 9:55	TH	GCMS_T_080206A
1,2,3-Trichloropropane	<0.25	0.25		mg/Kg	1.0	SW8260B	2/6/08	2/7/08 9:55	TH	GCMS_T_080206A
1,2,4-Trimethylbenzene	<0.25	0.25		mg/Kg	1.0	SW8260B	2/6/08	2/7/08 9:55	TH	GCMS_T_080206A
1,3,5-Trimethylbenzene	<0.25	0.25		mg/Kg	1.0	SW8260B	2/6/08	2/7/08 9:55	TH	GCMS_T_080206A
Vinyl acetate	<0.50	0.50		mg/Kg	1.0	SW8260B	2/6/08	2/7/08 9:55	TH	GCMS_T_080206A
Vinyl chloride	<0.50	0.50		mg/Kg	1.0	SW8260B	2/6/08	2/7/08 9:55	TH	GCMS_T_080206A
Xylenes, Total	<0.15	0.15		mg/Kg	1.0	SW8260B	2/6/08	2/7/08 9:55	TH	GCMS_T_080206A
4-Bromofluorobenzene(Surrogate)	99	56-136		%REC	1.0	SW8260B	2/6/08	2/7/08 9:55	TH	GCMS_T_080206A
1,2-Dichloroethane-d4(Surrogate)	105	58-133		%REC	1.0	SW8260B	2/6/08	2/7/08 9:55	TH	GCMS_T_080206A
Dibromofluoromethane(Surrogate)	105	52-131		%REC	1.0	SW8260B	2/6/08	2/7/08 9:55	TH	GCMS_T_080206A
Toluene-d8(Surrogate)	102	58-126		%REC	1.0	SW8260B	2/6/08	2/7/08 9:55	TH	GCMS_T_080206A

Confidential and Privileged

TRANSWEST GEOCHEM

Date Printed 25-Feb-08

License No. AZM133/AZ0133

CLIENT: SCS Engineers
Work Order: 08020059
Lab ID: 08020059-14
Project Name: FLINT
Project Number: 10204058.18

Client Sample ID: FL-15-S
Collection Date: 2/5/2008 1:05:00 PM
Matrix: Soil

Analyte	Result	PQL	Qual	Units	DF	Test Code	Date Prepared	Date Analyzed	Analyst	Batch ID
				PREP METHOD: 8015AZR1						
C6-C10 GRO	<20	20		mg/Kg	1.0	8015AZ	2/7/08	2/9/08 5:38	LB	15852
C10-C22 DRO	**250**	30		mg/Kg	1.0	8015AZ	2/7/08	2/9/08 5:38	LB	15852
C22-C32 ORO	<100	100		mg/Kg	1.0	8015AZ	2/7/08	2/9/08 5:38	LB	15852
C10-C32 SRL	**250**	130		mg/Kg	1.0	8015AZ	2/7/08	2/9/08 5:38	LB	15852
o-Terphenyl(Surrogate)	108	70-130		%REC	1.0	8015AZ	2/7/08	2/9/08 5:38	LB	15852
				PREP METHOD: SW3541						
Acenaphthene	<4.0	4.0	D1	mg/Kg	10	EPA 8310	2/11/08	2/12/08 16:07	MJB	15873
Acenaphthylene	<4.0	4.0	D1	mg/Kg	10	EPA 8310	2/11/08	2/12/08 16:07	MJB	15873
Anthracene	<0.40	0.40	D1,L2	mg/Kg	10	EPA 8310	2/11/08	2/12/08 16:07	MJB	15873
Benz[a]anthracene	<0.40	0.40	D1	mg/Kg	10	EPA 8310	2/11/08	2/12/08 16:07	MJB	15873
Benzo[a]pyrene	<0.10	0.10	D1	mg/Kg	10	EPA 8310	2/11/08	2/12/08 16:07	MJB	15873
Benzo[b]fluoranthene	<0.40	0.40	D1	mg/Kg	10	EPA 8310	2/11/08	2/12/08 16:07	MJB	15873
Benzo[g,h,i]perylene	<0.40	0.40	D1	mg/Kg	10	EPA 8310	2/11/08	2/12/08 16:07	MJB	15873
Benzo[k]fluoranthene	<0.40	0.40	D1	mg/Kg	10	EPA 8310	2/11/08	2/12/08 16:07	MJB	15873
Chrysene	<0.40	0.40	D1	mg/Kg	10	EPA 8310	2/11/08	2/12/08 16:07	MJB	15873
Dibenz[a,h]anthracene	<0.40	0.40	D1	mg/Kg	10	EPA 8310	2/11/08	2/12/08 16:07	MJB	15873
Fluoranthene	<0.40	0.40	D1	mg/Kg	10	EPA 8310	2/11/08	2/12/08 16:07	MJB	15873
Fluorene	<0.40	0.40	D1,L2	mg/Kg	10	EPA 8310	2/11/08	2/12/08 16:07	MJB	15873
Indeno[1,2,3-cd]pyrene	<0.20	0.20	D1	mg/Kg	10	EPA 8310	2/11/08	2/12/08 16:07	MJB	15873
Naphthalene	<1.0	1.0	D1	mg/Kg	10	EPA 8310	2/11/08	2/12/08 16:07	MJB	15873
Phenanthrene	<0.80	0.80	D1	mg/Kg	10	EPA 8310	2/11/08	2/12/08 16:07	MJB	15873
Pyrene	<0.40	0.40	D1	mg/Kg	10	EPA 8310	2/11/08	2/12/08 16:07	MJB	15873
2-Chloroanthracene(Surrogate)	63	45-116		%REC	10	EPA 8310	2/11/08	2/12/08 16:07	MJB	15873
				PREP METHOD: SW3050B						
Arsenic	**7.8**	5.0		mg/Kg	1.0	SW6010B	2/11/08	2/12/08 12:59	MDD	15859
Barium	**130**	5.0		mg/Kg	1.0	SW6010B	2/11/08	2/12/08 12:59	MDD	15859
Cadmium	**2.7**	1.0		mg/Kg	1.0	SW6010B	2/11/08	2/12/08 12:59	MDD	15859
Chromium	**25**	5.0		mg/Kg	1.0	SW6010B	2/11/08	2/12/08 12:59	MDD	15859
Lead	**300**	5.0		mg/Kg	1.0	SW6010B	2/11/08	2/12/08 12:59	MDD	15859
Selenium	<5.0	5.0		mg/Kg	1.0	SW6010B	2/11/08	2/12/08 12:59	MDD	15859
Silver	<5.0	5.0		mg/Kg	1.0	SW6010B	2/11/08	2/12/08 12:59	MDD	15859
				PREP METHOD: SW7471A						
Mercury	<0.083	0.083		mg/Kg	1.0	SW7471A	2/18/08	2/18/08	BJL	15929
				PREP METHOD: SW3545						
Acenaphthene	<1.6	1.6	D1	mg/Kg	5.0	SW8270C	2/12/08	2/15/08 21:03	JH	15886
Acenaphthylene	<1.6	1.6	D1	mg/Kg	5.0	SW8270C	2/12/08	2/15/08 21:03	JH	15886

Confidential and Privileged

TRANSWEST GEOCHEM

Date Printed 25-Feb-08

License No. AZM133/AZ0133

CLIENT: SCS Engineers
Work Order: 08020059
Lab ID: 08020059-14
Project Name: FLINT
Project Number: 10204058.18

Client Sample ID: FL-15-S
Collection Date: 2/5/2008 1:05:00 PM
Matrix: Soil

Analyte	Result	PQL	Qual	Units	DF	Test Code	Date Prepared	Date Analyzed	Analyst	Batch ID
Anthracene	<1.6	1.6	D1	mg/Kg	5.0	SW8270C	2/12/08	2/15/08 21:03	JH	15886
Azobenzene	<1.6	1.6	D1	mg/Kg	5.0	SW8270C	2/12/08	2/15/08 21:03	JH	15886
Benz[a]anthracene	<1.6	1.6	D1	mg/Kg	5.0	SW8270C	2/12/08	2/15/08 21:03	JH	15886
Benzo[a]pyrene	<1.6	1.6	D1	mg/Kg	5.0	SW8270C	2/12/08	2/15/08 21:03	JH	15886
Benzo[b]fluoranthene	<1.6	1.6	D1	mg/Kg	5.0	SW8270C	2/12/08	2/15/08 21:03	JH	15886
Benzo[g,h,i]perylene	<1.6	1.6	D1	mg/Kg	5.0	SW8270C	2/12/08	2/15/08 21:03	JH	15886
Benzo[k]fluoranthene	<1.6	1.6	D1	mg/Kg	5.0	SW8270C	2/12/08	2/15/08 21:03	JH	15886
Benzoic acid	<25	25	D1	mg/Kg	5.0	SW8270C	2/12/08	2/15/08 21:03	JH	15886
Benzyl alcohol	<1.6	1.6	D1	mg/Kg	5.0	SW8270C	2/12/08	2/15/08 21:03	JH	15886
Bis(2-chloroethoxy)methane	<1.6	1.6	D1	mg/Kg	5.0	SW8270C	2/12/08	2/15/08 21:03	JH	15886
Bis(2-chloroethyl)ether	<1.6	1.6	D1	mg/Kg	5.0	SW8270C	2/12/08	2/15/08 21:03	JH	15886
Bis(2-chloroisopropyl)ether	<1.6	1.6	D1	mg/Kg	5.0	SW8270C	2/12/08	2/15/08 21:03	JH	15886
Bis(2-ethylhexyl)phthalate	<1.6	1.6	D1	mg/Kg	5.0	SW8270C	2/12/08	2/15/08 21:03	JH	15886
4-Bromophenyl phenyl ether	<1.6	1.6	D1	mg/Kg	5.0	SW8270C	2/12/08	2/15/08 21:03	JH	15886
Butyl benzyl phthalate	<1.6	1.6	D1	mg/Kg	5.0	SW8270C	2/12/08	2/15/08 21:03	JH	15886
4-Chloro-3-methylphenol	<1.6	1.6	D1	mg/Kg	5.0	SW8270C	2/12/08	2/15/08 21:03	JH	15886
4-Chloroaniline	<3.3	3.3	D1	mg/Kg	5.0	SW8270C	2/12/08	2/15/08 21:03	JH	15886
2-Chloronaphthalene	<1.6	1.6	D1	mg/Kg	5.0	SW8270C	2/12/08	2/15/08 21:03	JH	15886
2-Chlorophenol	<1.6	1.6	D1	mg/Kg	5.0	SW8270C	2/12/08	2/15/08 21:03	JH	15886
4-Chlorophenyl phenyl ether	<1.6	1.6	D1	mg/Kg	5.0	SW8270C	2/12/08	2/15/08 21:03	JH	15886
Chrysene	<1.6	1.6	D1	mg/Kg	5.0	SW8270C	2/12/08	2/15/08 21:03	JH	15886
Di-n-butyl phthalate	<1.6	1.6	D1	mg/Kg	5.0	SW8270C	2/12/08	2/15/08 21:03	JH	15886
Di-n-octyl phthalate	<1.6	1.6	D1	mg/Kg	5.0	SW8270C	2/12/08	2/15/08 21:03	JH	15886
Dibenz[a,h]anthracene	<1.6	1.6	D1	mg/Kg	5.0	SW8270C	2/12/08	2/15/08 21:03	JH	15886
Dibenzofuran	<1.6	1.6	D1	mg/Kg	5.0	SW8270C	2/12/08	2/15/08 21:03	JH	15886
1,2-Dichlorobenzene	<1.6	1.6	D1	mg/Kg	5.0	SW8270C	2/12/08	2/15/08 21:03	JH	15886
1,3-Dichlorobenzene	<1.6	1.6	D1	mg/Kg	5.0	SW8270C	2/12/08	2/15/08 21:03	JH	15886
1,4-Dichlorobenzene	<1.6	1.6	D1	mg/Kg	5.0	SW8270C	2/12/08	2/15/08 21:03	JH	15886
3,3`-Dichlorobenzidine	<8.5	8.5	D1	mg/Kg	5.0	SW8270C	2/12/08	2/15/08 21:03	JH	15886
2,4-Dichlorophenol	<2.5	2.5	D1	mg/Kg	5.0	SW8270C	2/12/08	2/15/08 21:03	JH	15886
Diethyl phthalate	<1.6	1.6	D1	mg/Kg	5.0	SW8270C	2/12/08	2/15/08 21:03	JH	15886
Dimethyl phthalate	<1.6	1.6	D1	mg/Kg	5.0	SW8270C	2/12/08	2/15/08 21:03	JH	15886
2,4-Dimethylphenol	<1.6	1.6	D1	mg/Kg	5.0	SW8270C	2/12/08	2/15/08 21:03	JH	15886
4,6-Dinitro-2-methylphenol	<10	10	D1	mg/Kg	5.0	SW8270C	2/12/08	2/15/08 21:03	JH	15886
2,4-Dinitrophenol	<10	10	D1	mg/Kg	5.0	SW8270C	2/12/08	2/15/08 21:03	JH	15886
2,4-Dinitrotoluene	<1.6	1.6	D1	mg/Kg	5.0	SW8270C	2/12/08	2/15/08 21:03	JH	15886
2,6-Dinitrotoluene	<1.6	1.6	D1	mg/Kg	5.0	SW8270C	2/12/08	2/15/08 21:03	JH	15886
Fluoranthene	<1.6	1.6	D1	mg/Kg	5.0	SW8270C	2/12/08	2/15/08 21:03	JH	15886
Fluorene	<1.6	1.6	D1	mg/Kg	5.0	SW8270C	2/12/08	2/15/08 21:03	JH	15886
Hexachlorobenzene	<1.6	1.6	D1	mg/Kg	5.0	SW8270C	2/12/08	2/15/08 21:03	JH	15886
Hexachlorobutadiene	<1.6	1.6	D1	mg/Kg	5.0	SW8270C	2/12/08	2/15/08 21:03	JH	15886
Hexachlorocyclopentadiene	<10	10	D1	mg/Kg	5.0	SW8270C	2/12/08	2/15/08 21:03	JH	15886
Hexachloroethane	<1.6	1.6	D1	mg/Kg	5.0	SW8270C	2/12/08	2/15/08 21:03	JH	15886

Confidential and Privileged

TRANSWEST GEOCHEM

Date Printed 25-Feb-08

License No. AZM133/AZ0133

CLIENT: SCS Engineers
Work Order: 08020059
Lab ID: 08020059-14
Project Name: FLINT
Project Number: 10204058.18

Client Sample ID: FL-15-S
Collection Date: 2/5/2008 1:05:00 PM
Matrix: Soil

Analyte	Result	PQL	Qual	Units	DF	Test Code	Date Prepared	Date Analyzed	Analyst	Batch ID
Indeno[1,2,3-cd]pyrene	<1.6	1.6	D1	mg/Kg	5.0	SW8270C	2/12/08	2/15/08 21:03	JH	15886
Isophorone	<1.6	1.6	D1	mg/Kg	5.0	SW8270C	2/12/08	2/15/08 21:03	JH	15886
2-Methylnaphthalene	<1.6	1.6	D1	mg/Kg	5.0	SW8270C	2/12/08	2/15/08 21:03	JH	15886
2-Methylphenol	<1.6	1.6	D1	mg/Kg	5.0	SW8270C	2/12/08	2/15/08 21:03	JH	15886
4-Methylphenol	<2.5	2.5	D1	mg/Kg	5.0	SW8270C	2/12/08	2/15/08 21:03	JH	15886
N-Nitrosodi-n-propylamine	<1.6	1.6	D1	mg/Kg	5.0	SW8270C	2/12/08	2/15/08 21:03	JH	15886
N-Nitrosodiphenylamine	<1.6	1.6	D1	mg/Kg	5.0	SW8270C	2/12/08	2/15/08 21:03	JH	15886
Naphthalene	<1.6	1.6	D1	mg/Kg	5.0	SW8270C	2/12/08	2/15/08 21:03	JH	15886
Nitrobenzene	<1.6	1.6	D1	mg/Kg	5.0	SW8270C	2/12/08	2/15/08 21:03	JH	15886
2-Nitrophenol	<1.6	1.6	D1	mg/Kg	5.0	SW8270C	2/12/08	2/15/08 21:03	JH	15886
4-Nitrophenol	<10	10	D1	mg/Kg	5.0	SW8270C	2/12/08	2/15/08 21:03	JH	15886
Pentachlorophenol	<3.3	3.3	D1	mg/Kg	5.0	SW8270C	2/12/08	2/15/08 21:03	JH	15886
Phenanthrene	<1.6	1.6	D1	mg/Kg	5.0	SW8270C	2/12/08	2/15/08 21:03	JH	15886
Phenol	<1.6	1.6	D1	mg/Kg	5.0	SW8270C	2/12/08	2/15/08 21:03	JH	15886
Pyrene	<1.6	1.6	D1	mg/Kg	5.0	SW8270C	2/12/08	2/15/08 21:03	JH	15886
1,2,4-Trichlorobenzene	<2.5	2.5	D1	mg/Kg	5.0	SW8270C	2/12/08	2/15/08 21:03	JH	15886
2,4,6-Trichlorophenol	<2.5	2.5	D1	mg/Kg	5.0	SW8270C	2/12/08	2/15/08 21:03	JH	15886
2-Chlorophenol-d4(Surrogate)	43	14-110		%REC	5.0	SW8270C	2/12/08	2/15/08 21:03	JH	15886
1,2-Dichlorobenzene-d4(Surrogate)	47	23-105		%REC	5.0	SW8270C	2/12/08	2/15/08 21:03	JH	15886
2-Fluorobiphenyl(Surrogate)	37	37-104		%REC	5.0	SW8270C	2/12/08	2/15/08 21:03	JH	15886
2-Fluorophenol(Surrogate)	33	2-110		%REC	5.0	SW8270C	2/12/08	2/15/08 21:03	JH	15886
Nitrobenzene-d5(Surrogate)	56	31-107		%REC	5.0	SW8270C	2/12/08	2/15/08 21:03	JH	15886
Phenol-d6(Surrogate)	44	21-109		%REC	5.0	SW8270C	2/12/08	2/15/08 21:03	JH	15886
4-Terphenyl-d14(Surrogate)	38	33-112		%REC	5.0	SW8270C	2/12/08	2/15/08 21:03	JH	15886
2,4,6-Tribromophenol(Surrogate)	45	12-117		%REC	5.0	SW8270C	2/12/08	2/15/08 21:03	JH	15886
PREP METHOD: SW5035										
Acetone	<1.5	1.5		mg/Kg	1.0	SW8260B	2/6/08	2/7/08 10:38	TH	GCMS_T_080206A
Benzene	<0.050	0.050		mg/Kg	1.0	SW8260B	2/6/08	2/7/08 10:38	TH	GCMS_T_080206A
Bromobenzene	<0.25	0.25		mg/Kg	1.0	SW8260B	2/6/08	2/7/08 10:38	TH	GCMS_T_080206A
Bromochloromethane	<0.050	0.050		mg/Kg	1.0	SW8260B	2/6/08	2/7/08 10:38	TH	GCMS_T_080206A
Bromodichloromethane	<0.050	0.050		mg/Kg	1.0	SW8260B	2/6/08	2/7/08 10:38	TH	GCMS_T_080206A
Bromoform	<0.10	0.10		mg/Kg	1.0	SW8260B	2/6/08	2/7/08 10:38	TH	GCMS_T_080206A
Bromomethane	<0.50	0.50	L1	mg/Kg	1.0	SW8260B	2/6/08	2/7/08 10:38	TH	GCMS_T_080206A
2-Butanone	<0.50	0.50		mg/Kg	1.0	SW8260B	2/6/08	2/7/08 10:38	TH	GCMS_T_080206A
n-Butylbenzene	<0.25	0.25		mg/Kg	1.0	SW8260B	2/6/08	2/7/08 10:38	TH	GCMS_T_080206A
sec-Butylbenzene	<0.25	0.25		mg/Kg	1.0	SW8260B	2/6/08	2/7/08 10:38	TH	GCMS_T_080206A
tert-Butylbenzene	<0.25	0.25		mg/Kg	1.0	SW8260B	2/6/08	2/7/08 10:38	TH	GCMS_T_080206A
Carbon disulfide	<0.50	0.50		mg/Kg	1.0	SW8260B	2/6/08	2/7/08 10:38	TH	GCMS_T_080206A
Carbon tetrachloride	<0.050	0.050		mg/Kg	1.0	SW8260B	2/6/08	2/7/08 10:38	TH	GCMS_T_080206A
Chlorobenzene	<0.050	0.050		mg/Kg	1.0	SW8260B	2/6/08	2/7/08 10:38	TH	GCMS_T_080206A
Dibromochloromethane	<0.050	0.050		mg/Kg	1.0	SW8260B	2/6/08	2/7/08 10:38	TH	GCMS_T_080206A
Chloroethane	<0.50	0.50		mg/Kg	1.0	SW8260B	2/6/08	2/7/08 10:38	TH	GCMS_T_080206A

Confidential and Privileged

TRANSWEST GEOCHEM

Date Printed 25-Feb-08

License No. AZM133/AZ0133

CLIENT: SCS Engineers
Work Order: 08020059
Lab ID: 08020059-14
Project Name: FLINT
Project Number: 10204058.18

Client Sample ID: FL-15-S
Collection Date: 2/5/2008 1:05:00 PM
Matrix: Soil

Analyte	Result	PQL	Qual	Units	DF	Test Code	Date Prepared	Date Analyzed	Analyst	Batch ID
Chloroform	<0.050	0.050		mg/Kg	1.0	SW8260B	2/6/08	2/7/08 10:38	TH	GCMS_T_080206A
Chloromethane	<0.50	0.50		mg/Kg	1.0	SW8260B	2/6/08	2/7/08 10:38	TH	GCMS_T_080206A
2-Chlorotoluene	<0.25	0.25		mg/Kg	1.0	SW8260B	2/6/08	2/7/08 10:38	TH	GCMS_T_080206A
4-Chlorotoluene	<0.25	0.25		mg/Kg	1.0	SW8260B	2/6/08	2/7/08 10:38	TH	GCMS_T_080206A
1,2-Dibromo-3-chloropropane	<0.50	0.50		mg/Kg	1.0	SW8260B	2/6/08	2/7/08 10:38	TH	GCMS_T_080206A
1,2-Dibromoethane	<0.50	0.50		mg/Kg	1.0	SW8260B	2/6/08	2/7/08 10:38	TH	GCMS_T_080206A
Dibromomethane	<0.25	0.25		mg/Kg	1.0	SW8260B	2/6/08	2/7/08 10:38	TH	GCMS_T_080206A
1,2-Dichlorobenzene	<0.050	0.050		mg/Kg	1.0	SW8260B	2/6/08	2/7/08 10:38	TH	GCMS_T_080206A
1,3-Dichlorobenzene	<0.050	0.050		mg/Kg	1.0	SW8260B	2/6/08	2/7/08 10:38	TH	GCMS_T_080206A
1,4-Dichlorobenzene	<0.050	0.050		mg/Kg	1.0	SW8260B	2/6/08	2/7/08 10:38	TH	GCMS_T_080206A
Dichlorodifluoromethane	<0.50	0.50		mg/Kg	1.0	SW8260B	2/6/08	2/7/08 10:38	TH	GCMS_T_080206A
1,1-Dichloroethane	<0.050	0.050		mg/Kg	1.0	SW8260B	2/6/08	2/7/08 10:38	TH	GCMS_T_080206A
1,2-Dichloroethane	<0.050	0.050		mg/Kg	1.0	SW8260B	2/6/08	2/7/08 10:38	TH	GCMS_T_080206A
1,1-Dichloroethene	<0.10	0.10		mg/Kg	1.0	SW8260B	2/6/08	2/7/08 10:38	TH	GCMS_T_080206A
cis-1,2-Dichloroethene	<0.050	0.050		mg/Kg	1.0	SW8260B	2/6/08	2/7/08 10:38	TH	GCMS_T_080206A
trans-1,2-Dichloroethene	<0.050	0.050		mg/Kg	1.0	SW8260B	2/6/08	2/7/08 10:38	TH	GCMS_T_080206A
1,2-Dichloropropane	<0.050	0.050		mg/Kg	1.0	SW8260B	2/6/08	2/7/08 10:38	TH	GCMS_T_080206A
1,3-Dichloropropane	<0.25	0.25		mg/Kg	1.0	SW8260B	2/6/08	2/7/08 10:38	TH	GCMS_T_080206A
2,2-Dichloropropane	<0.25	0.25		mg/Kg	1.0	SW8260B	2/6/08	2/7/08 10:38	TH	GCMS_T_080206A
1,1-Dichloropropene	<0.25	0.25		mg/Kg	1.0	SW8260B	2/6/08	2/7/08 10:38	TH	GCMS_T_080206A
cis-1,3-Dichloropropene	<0.050	0.050		mg/Kg	1.0	SW8260B	2/6/08	2/7/08 10:38	TH	GCMS_T_080206A
trans-1,3-Dichloropropene	<0.050	0.050		mg/Kg	1.0	SW8260B	2/6/08	2/7/08 10:38	TH	GCMS_T_080206A
Ethylbenzene	<0.10	0.10		mg/Kg	1.0	SW8260B	2/6/08	2/7/08 10:38	TH	GCMS_T_080206A
Hexachlorobutadiene	<0.50	0.50		mg/Kg	1.0	SW8260B	2/6/08	2/7/08 10:38	TH	GCMS_T_080206A
2-Hexanone	<0.50	0.50		mg/Kg	1.0	SW8260B	2/6/08	2/7/08 10:38	TH	GCMS_T_080206A
Iodomethane	<0.50	0.50		mg/Kg	1.0	SW8260B	2/6/08	2/7/08 10:38	TH	GCMS_T_080206A
Isopropylbenzene	<0.25	0.25		mg/Kg	1.0	SW8260B	2/6/08	2/7/08 10:38	TH	GCMS_T_080206A
4-Isopropyltoluene	<0.25	0.25		mg/Kg	1.0	SW8260B	2/6/08	2/7/08 10:38	TH	GCMS_T_080206A
Methylene chloride	<0.50	0.50		mg/Kg	1.0	SW8260B	2/6/08	2/7/08 10:38	TH	GCMS_T_080206A
4-Methyl-2-pentanone	<0.50	0.50		mg/Kg	1.0	SW8260B	2/6/08	2/7/08 10:38	TH	GCMS_T_080206A
Methyl tert-butyl ether	<0.25	0.25		mg/Kg	1.0	SW8260B	2/6/08	2/7/08 10:38	TH	GCMS_T_080206A
Naphthalene	<0.25	0.25		mg/Kg	1.0	SW8260B	2/6/08	2/7/08 10:38	TH	GCMS_T_080206A
n-Propylbenzene	<0.25	0.25		mg/Kg	1.0	SW8260B	2/6/08	2/7/08 10:38	TH	GCMS_T_080206A
Styrene	<0.25	0.25		mg/Kg	1.0	SW8260B	2/6/08	2/7/08 10:38	TH	GCMS_T_080206A
1,1,1,2-Tetrachloroethane	<0.25	0.25		mg/Kg	1.0	SW8260B	2/6/08	2/7/08 10:38	TH	GCMS_T_080206A
1,1,2,2-Tetrachloroethane	<0.10	0.10		mg/Kg	1.0	SW8260B	2/6/08	2/7/08 10:38	TH	GCMS_T_080206A
Tetrachloroethene	<0.050	0.050		mg/Kg	1.0	SW8260B	2/6/08	2/7/08 10:38	TH	GCMS_T_080206A
Toluene	<0.10	0.10		mg/Kg	1.0	SW8260B	2/6/08	2/7/08 10:38	TH	GCMS_T_080206A
1,2,3-Trichlorobenzene	<0.25	0.25		mg/Kg	1.0	SW8260B	2/6/08	2/7/08 10:38	TH	GCMS_T_080206A
1,2,4-Trichlorobenzene	<0.25	0.25		mg/Kg	1.0	SW8260B	2/6/08	2/7/08 10:38	TH	GCMS_T_080206A
1,1,1-Trichloroethane	<0.050	0.050		mg/Kg	1.0	SW8260B	2/6/08	2/7/08 10:38	TH	GCMS_T_080206A
1,1,2-Trichloroethane	<0.050	0.050		mg/Kg	1.0	SW8260B	2/6/08	2/7/08 10:38	TH	GCMS_T_080206A
Trichloroethene	<0.050	0.050		mg/Kg	1.0	SW8260B	2/6/08	2/7/08 10:38	TH	GCMS_T_080206A

Confidential and Privileged

TRANSWEST GEOCHEM

Date Printed 25-Feb-08

License No. AZM133/AZ0133

CLIENT: SCS Engineers
Work Order: 08020059
Lab ID: 08020059-14
Project Name: FLINT
Project Number: 10204058.18

Client Sample ID: FL-15-S
Collection Date: 2/5/2008 1:05:00 PM
Matrix: Soil

Analyte	Result	PQL	Qual	Units	DF	Test Code	Date Prepared	Date Analyzed	Analyst	Batch ID
Trichlorofluoromethane	<0.50	0.50		mg/Kg	1.0	SW8260B	2/6/08	2/7/08 10:38	TH	GCMS_T_080206A
1,2,3-Trichloropropane	<0.25	0.25		mg/Kg	1.0	SW8260B	2/6/08	2/7/08 10:38	TH	GCMS_T_080206A
1,2,4-Trimethylbenzene	<0.25	0.25		mg/Kg	1.0	SW8260B	2/6/08	2/7/08 10:38	TH	GCMS_T_080206A
1,3,5-Trimethylbenzene	<0.25	0.25		mg/Kg	1.0	SW8260B	2/6/08	2/7/08 10:38	TH	GCMS_T_080206A
Vinyl acetate	<0.50	0.50		mg/Kg	1.0	SW8260B	2/6/08	2/7/08 10:38	TH	GCMS_T_080206A
Vinyl chloride	<0.50	0.50		mg/Kg	1.0	SW8260B	2/6/08	2/7/08 10:38	TH	GCMS_T_080206A
Xylenes, Total	<0.15	0.15		mg/Kg	1.0	SW8260B	2/6/08	2/7/08 10:38	TH	GCMS_T_080206A
4-Bromofluorobenzene(Surrogate)	100	56-136		%REC	1.0	SW8260B	2/6/08	2/7/08 10:38	TH	GCMS_T_080206A
1,2-Dichloroethane-d4(Surrogate)	106	58-133		%REC	1.0	SW8260B	2/6/08	2/7/08 10:38	TH	GCMS_T_080206A
Dibromofluoromethane(Surrogate)	103	52-131		%REC	1.0	SW8260B	2/6/08	2/7/08 10:38	TH	GCMS_T_080206A
Toluene-d8(Surrogate)	108	58-126		%REC	1.0	SW8260B	2/6/08	2/7/08 10:38	TH	GCMS_T_080206A

Confidential and Privileged

TRANSWEST GEOCHEM

Date Printed 25-Feb-08

License No. AZM133/AZ0133

CLIENT: SCS Engineers
Work Order: 08020059
Lab ID: 08020059-15
Project Name: FLINT
Project Number: 10204058.18

Client Sample ID: FL-16-S
Collection Date: 2/5/2008 12:23:00 PM
Matrix: Soil

Analyte	Result	PQL	Qual	Units	DF	Test Code	Date Prepared	Date Analyzed	Analyst	Batch ID
				PREP METHOD: 8015AZR1						
C6-C10 GRO	<20	20		mg/Kg	1.0	8015AZ	2/7/08	2/9/08 6:21	LB	15852
C10-C22 DRO	<30	30		mg/Kg	1.0	8015AZ	2/7/08	2/9/08 6:21	LB	15852
C22-C32 ORO	<100	100		mg/Kg	1.0	8015AZ	2/7/08	2/9/08 6:21	LB	15852
C10-C32 SRL	<130	130		mg/Kg	1.0	8015AZ	2/7/08	2/9/08 6:21	LB	15852
o-Terphenyl(Surrogate)	103	70-130		%REC	1.0	8015AZ	2/7/08	2/9/08 6:21	LB	15852
				PREP METHOD: SW3541						
Acenaphthene	<4.0	4.0	D1	mg/Kg	10	EPA 8310	2/11/08	2/12/08 18:43	MJB	15873
Acenaphthylene	<4.0	4.0	D1	mg/Kg	10	EPA 8310	2/11/08	2/12/08 18:43	MJB	15873
Anthracene	<0.40	0.40	D1,L2	mg/Kg	10	EPA 8310	2/11/08	2/12/08 18:43	MJB	15873
Benz[a]anthracene	<0.40	0.40	D1	mg/Kg	10	EPA 8310	2/11/08	2/12/08 18:43	MJB	15873
Benzo[a]pyrene	**0.10**	0.10	D2	mg/Kg	10	EPA 8310	2/11/08	2/12/08 18:43	MJB	15873
Benzo[b]fluoranthene	<0.40	0.40	D1	mg/Kg	10	EPA 8310	2/11/08	2/12/08 18:43	MJB	15873
Benzo[g,h,i]perylene	<0.40	0.40	D1	mg/Kg	10	EPA 8310	2/11/08	2/12/08 18:43	MJB	15873
Benzo[k]fluoranthene	<0.40	0.40	D1	mg/Kg	10	EPA 8310	2/11/08	2/12/08 18:43	MJB	15873
Chrysene	<0.40	0.40	D1	mg/Kg	10	EPA 8310	2/11/08	2/12/08 18:43	MJB	15873
Dibenz[a,h]anthracene	<0.40	0.40	D1	mg/Kg	10	EPA 8310	2/11/08	2/12/08 18:43	MJB	15873
Fluoranthene	<0.40	0.40	D1	mg/Kg	10	EPA 8310	2/11/08	2/12/08 18:43	MJB	15873
Fluorene	<0.40	0.40	D1,L2	mg/Kg	10	EPA 8310	2/11/08	2/12/08 18:43	MJB	15873
Indeno[1,2,3-cd]pyrene	<0.20	0.20	D1	mg/Kg	10	EPA 8310	2/11/08	2/12/08 18:43	MJB	15873
Naphthalene	<1.0	1.0	D1	mg/Kg	10	EPA 8310	2/11/08	2/12/08 18:43	MJB	15873
Phenanthrene	<0.80	0.80	D1	mg/Kg	10	EPA 8310	2/11/08	2/12/08 18:43	MJB	15873
Pyrene	<0.40	0.40	D1	mg/Kg	10	EPA 8310	2/11/08	2/12/08 18:43	MJB	15873
2-Chloroanthracene(Surrogate)	73	45-116		%REC	10	EPA 8310	2/11/08	2/12/08 18:43	MJB	15873
				PREP METHOD: SW3050B						
Arsenic	**6.7**	5.0		mg/Kg	1.0	SW6010B	2/11/08	2/12/08 13:03	MDD	15859
Barium	**130**	5.0		mg/Kg	1.0	SW6010B	2/11/08	2/12/08 13:03	MDD	15859
Cadmium	**1.5**	1.0		mg/Kg	1.0	SW6010B	2/11/08	2/12/08 13:03	MDD	15859
Chromium	**11**	5.0		mg/Kg	1.0	SW6010B	2/11/08	2/12/08 13:03	MDD	15859
Lead	**230**	5.0		mg/Kg	1.0	SW6010B	2/11/08	2/12/08 13:03	MDD	15859
Selenium	<5.0	5.0		mg/Kg	1.0	SW6010B	2/11/08	2/12/08 13:03	MDD	15859
Silver	<5.0	5.0		mg/Kg	1.0	SW6010B	2/11/08	2/12/08 13:03	MDD	15859
				PREP METHOD: SW7471A						
Mercury	**0.11**	0.083		mg/Kg	1.0	SW7471A	2/18/08	2/18/08	BJL	15929
				PREP METHOD: SW3545						
Acenaphthene	<1.7	1.7	D1	mg/Kg	5.0	SW8270C	2/12/08	2/14/08 16:18	JH	15886
Acenaphthylene	<1.7	1.7	D1	mg/Kg	5.0	SW8270C	2/12/08	2/14/08 16:18	JH	15886

Confidential and Privileged

TRANSWEST GEOCHEM

Date Printed 25-Feb-08

License No. AZM133/AZ0133

CLIENT: SCS Engineers
Work Order: 08020059
Lab ID: 08020059-15
Project Name: FLINT
Project Number: 10204058.18

Client Sample ID: FL-16-S
Collection Date: 2/5/2008 12:23:00 PM
Matrix: Soil

Analyte	Result	PQL	Qual	Units	DF	Test Code	Date Prepared	Date Analyzed	Analyst	Batch ID
Anthracene	<1.7	1.7	D1	mg/Kg	5.0	SW8270C	2/12/08	2/14/08 16:18	JH	15886
Azobenzene	<1.7	1.7	D1	mg/Kg	5.0	SW8270C	2/12/08	2/14/08 16:18	JH	15886
Benz[a]anthracene	<1.7	1.7	D1	mg/Kg	5.0	SW8270C	2/12/08	2/14/08 16:18	JH	15886
Benzo[a]pyrene	<1.7	1.7	D1	mg/Kg	5.0	SW8270C	2/12/08	2/14/08 16:18	JH	15886
Benzo[b]fluoranthene	<1.7	1.7	D1	mg/Kg	5.0	SW8270C	2/12/08	2/14/08 16:18	JH	15886
Benzo[g,h,i]perylene	<1.7	1.7	D1	mg/Kg	5.0	SW8270C	2/12/08	2/14/08 16:18	JH	15886
Benzo[k]fluoranthene	<1.7	1.7	D1	mg/Kg	5.0	SW8270C	2/12/08	2/14/08 16:18	JH	15886
Benzoic acid	<25	25	D1	mg/Kg	5.0	SW8270C	2/12/08	2/14/08 16:18	JH	15886
Benzyl alcohol	<1.7	1.7	D1	mg/Kg	5.0	SW8270C	2/12/08	2/14/08 16:18	JH	15886
Bis(2-chloroethoxy)methane	<1.7	1.7	D1	mg/Kg	5.0	SW8270C	2/12/08	2/14/08 16:18	JH	15886
Bis(2-chloroethyl)ether	<1.7	1.7	D1	mg/Kg	5.0	SW8270C	2/12/08	2/14/08 16:18	JH	15886
Bis(2-chloroisopropyl)ether	<1.7	1.7	D1	mg/Kg	5.0	SW8270C	2/12/08	2/14/08 16:18	JH	15886
Bis(2-ethylhexyl)phthalate	<1.7	1.7	D1	mg/Kg	5.0	SW8270C	2/12/08	2/14/08 16:18	JH	15886
4-Bromophenyl phenyl ether	<1.7	1.7	D1	mg/Kg	5.0	SW8270C	2/12/08	2/14/08 16:18	JH	15886
Butyl benzyl phthalate	<1.7	1.7	D1	mg/Kg	5.0	SW8270C	2/12/08	2/14/08 16:18	JH	15886
4-Chloro-3-methylphenol	<1.7	1.7	D1	mg/Kg	5.0	SW8270C	2/12/08	2/14/08 16:18	JH	15886
4-Chloroaniline	<3.3	3.3	D1	mg/Kg	5.0	SW8270C	2/12/08	2/14/08 16:18	JH	15886
2-Chloronaphthalene	<1.7	1.7	D1	mg/Kg	5.0	SW8270C	2/12/08	2/14/08 16:18	JH	15886
2-Chlorophenol	<1.7	1.7	D1	mg/Kg	5.0	SW8270C	2/12/08	2/14/08 16:18	JH	15886
4-Chlorophenyl phenyl ether	<1.7	1.7	D1	mg/Kg	5.0	SW8270C	2/12/08	2/14/08 16:18	JH	15886
Chrysene	<1.7	1.7	D1	mg/Kg	5.0	SW8270C	2/12/08	2/14/08 16:18	JH	15886
Di-n-butyl phthalate	<1.7	1.7	D1	mg/Kg	5.0	SW8270C	2/12/08	2/14/08 16:18	JH	15886
Di-n-octyl phthalate	<1.7	1.7	D1	mg/Kg	5.0	SW8270C	2/12/08	2/14/08 16:18	JH	15886
Dibenz[a,h]anthracene	<1.7	1.7	D1	mg/Kg	5.0	SW8270C	2/12/08	2/14/08 16:18	JH	15886
Dibenzofuran	<1.7	1.7	D1	mg/Kg	5.0	SW8270C	2/12/08	2/14/08 16:18	JH	15886
1,2-Dichlorobenzene	<1.7	1.7	D1	mg/Kg	5.0	SW8270C	2/12/08	2/14/08 16:18	JH	15886
1,3-Dichlorobenzene	<1.7	1.7	D1	mg/Kg	5.0	SW8270C	2/12/08	2/14/08 16:18	JH	15886
1,4-Dichlorobenzene	<1.7	1.7	D1	mg/Kg	5.0	SW8270C	2/12/08	2/14/08 16:18	JH	15886
3,3`-Dichlorobenzidine	<8.5	8.5	D1	mg/Kg	5.0	SW8270C	2/12/08	2/14/08 16:18	JH	15886
2,4-Dichlorophenol	<2.5	2.5	D1	mg/Kg	5.0	SW8270C	2/12/08	2/14/08 16:18	JH	15886
Diethyl phthalate	<1.7	1.7	D1	mg/Kg	5.0	SW8270C	2/12/08	2/14/08 16:18	JH	15886
Dimethyl phthalate	<1.7	1.7	D1	mg/Kg	5.0	SW8270C	2/12/08	2/14/08 16:18	JH	15886
2,4-Dimethylphenol	<1.7	1.7	D1	mg/Kg	5.0	SW8270C	2/12/08	2/14/08 16:18	JH	15886
4,6-Dinitro-2-methylphenol	<10	10	D1	mg/Kg	5.0	SW8270C	2/12/08	2/14/08 16:18	JH	15886
2,4-Dinitrophenol	<10	10	D1	mg/Kg	5.0	SW8270C	2/12/08	2/14/08 16:18	JH	15886
2,4-Dinitrotoluene	<1.7	1.7	D1	mg/Kg	5.0	SW8270C	2/12/08	2/14/08 16:18	JH	15886
2,6-Dinitrotoluene	<1.7	1.7	D1	mg/Kg	5.0	SW8270C	2/12/08	2/14/08 16:18	JH	15886
Fluoranthene	<1.7	1.7	D1	mg/Kg	5.0	SW8270C	2/12/08	2/14/08 16:18	JH	15886
Fluorene	<1.7	1.7	D1	mg/Kg	5.0	SW8270C	2/12/08	2/14/08 16:18	JH	15886
Hexachlorobenzene	<1.7	1.7	D1	mg/Kg	5.0	SW8270C	2/12/08	2/14/08 16:18	JH	15886
Hexachlorobutadiene	<1.7	1.7	D1	mg/Kg	5.0	SW8270C	2/12/08	2/14/08 16:18	JH	15886
Hexachlorocyclopentadiene	<10	10	D1	mg/Kg	5.0	SW8270C	2/12/08	2/14/08 16:18	JH	15886
Hexachloroethane	<1.7	1.7	D1	mg/Kg	5.0	SW8270C	2/12/08	2/14/08 16:18	JH	15886

Confidential and Privileged

TRANSWEST GEOCHEM

Date Printed 25-Feb-08

License No. AZM133/AZ0133

CLIENT: SCS Engineers
Work Order: 08020059
Lab ID: 08020059-15
Project Name: FLINT
Project Number: 10204058.18

Client Sample ID: FL-16-S
Collection Date: 2/5/2008 12:23:00 PM
Matrix: Soil

Analyte	Result	PQL	Qual	Units	DF	Test Code	Date Prepared	Date Analyzed	Analyst	Batch ID
Indeno[1,2,3-cd]pyrene	<1.7	1.7	D1	mg/Kg	5.0	SW8270C	2/12/08	2/14/08 16:18	JH	15886
Isophorone	<1.7	1.7	D1	mg/Kg	5.0	SW8270C	2/12/08	2/14/08 16:18	JH	15886
2-Methylnaphthalene	<1.7	1.7	D1	mg/Kg	5.0	SW8270C	2/12/08	2/14/08 16:18	JH	15886
2-Methylphenol	<1.7	1.7	D1	mg/Kg	5.0	SW8270C	2/12/08	2/14/08 16:18	JH	15886
4-Methylphenol	<2.5	2.5	D1	mg/Kg	5.0	SW8270C	2/12/08	2/14/08 16:18	JH	15886
N-Nitrosodi-n-propylamine	<1.7	1.7	D1	mg/Kg	5.0	SW8270C	2/12/08	2/14/08 16:18	JH	15886
N-Nitrosodiphenylamine	<1.7	1.7	D1	mg/Kg	5.0	SW8270C	2/12/08	2/14/08 16:18	JH	15886
Naphthalene	<1.7	1.7	D1	mg/Kg	5.0	SW8270C	2/12/08	2/14/08 16:18	JH	15886
Nitrobenzene	<1.7	1.7	D1	mg/Kg	5.0	SW8270C	2/12/08	2/14/08 16:18	JH	15886
2-Nitrophenol	<1.7	1.7	D1	mg/Kg	5.0	SW8270C	2/12/08	2/14/08 16:18	JH	15886
4-Nitrophenol	<10	10	D1	mg/Kg	5.0	SW8270C	2/12/08	2/14/08 16:18	JH	15886
Pentachlorophenol	<3.4	3.4	D1	mg/Kg	5.0	SW8270C	2/12/08	2/14/08 16:18	JH	15886
Phenanthrene	<1.7	1.7	D1	mg/Kg	5.0	SW8270C	2/12/08	2/14/08 16:18	JH	15886
Phenol	<1.7	1.7	D1	mg/Kg	5.0	SW8270C	2/12/08	2/14/08 16:18	JH	15886
Pyrene	<1.7	1.7	D1	mg/Kg	5.0	SW8270C	2/12/08	2/14/08 16:18	JH	15886
1,2,4-Trichlorobenzene	<2.5	2.5	D1	mg/Kg	5.0	SW8270C	2/12/08	2/14/08 16:18	JH	15886
2,4,6-Trichlorophenol	<2.5	2.5	D1	mg/Kg	5.0	SW8270C	2/12/08	2/14/08 16:18	JH	15886
2-Chlorophenol-d4(Surrogate)	40	14-110		%REC	5.0	SW8270C	2/12/08	2/14/08 16:18	JH	15886
1,2-Dichlorobenzene-d4(Surrogate)	41	23-105		%REC	5.0	SW8270C	2/12/08	2/14/08 16:18	JH	15886
2-Fluorobiphenyl(Surrogate)	41	37-104		%REC	5.0	SW8270C	2/12/08	2/14/08 16:18	JH	15886
2-Fluorophenol(Surrogate)	23	2-110		%REC	5.0	SW8270C	2/12/08	2/14/08 16:18	JH	15886
Nitrobenzene-d5(Surrogate)	43	31-107		%REC	5.0	SW8270C	2/12/08	2/14/08 16:18	JH	15886
Phenol-d6(Surrogate)	44	21-109		%REC	5.0	SW8270C	2/12/08	2/14/08 16:18	JH	15886
4-Terphenyl-d14(Surrogate)	45	33-112		%REC	5.0	SW8270C	2/12/08	2/14/08 16:18	JH	15886
2,4,6-Tribromophenol(Surrogate)	33	12-117		%REC	5.0	SW8270C	2/12/08	2/14/08 16:18	JH	15886
PREP METHOD: SW5035										
Acetone	<1.5	1.5		mg/Kg	1.0	SW8260B	2/6/08	2/7/08 11:20	TH	GCMS_T_080206A
Benzene	<0.050	0.050		mg/Kg	1.0	SW8260B	2/6/08	2/7/08 11:20	TH	GCMS_T_080206A
Bromobenzene	<0.25	0.25		mg/Kg	1.0	SW8260B	2/6/08	2/7/08 11:20	TH	GCMS_T_080206A
Bromochloromethane	<0.050	0.050		mg/Kg	1.0	SW8260B	2/6/08	2/7/08 11:20	TH	GCMS_T_080206A
Bromodichloromethane	<0.050	0.050		mg/Kg	1.0	SW8260B	2/6/08	2/7/08 11:20	TH	GCMS_T_080206A
Bromoform	<0.10	0.10		mg/Kg	1.0	SW8260B	2/6/08	2/7/08 11:20	TH	GCMS_T_080206A
Bromomethane	<0.50	0.50	L1	mg/Kg	1.0	SW8260B	2/6/08	2/7/08 11:20	TH	GCMS_T_080206A
2-Butanone	<0.50	0.50		mg/Kg	1.0	SW8260B	2/6/08	2/7/08 11:20	TH	GCMS_T_080206A
n-Butylbenzene	<0.25	0.25		mg/Kg	1.0	SW8260B	2/6/08	2/7/08 11:20	TH	GCMS_T_080206A
sec-Butylbenzene	<0.25	0.25		mg/Kg	1.0	SW8260B	2/6/08	2/7/08 11:20	TH	GCMS_T_080206A
tert-Butylbenzene	<0.25	0.25		mg/Kg	1.0	SW8260B	2/6/08	2/7/08 11:20	TH	GCMS_T_080206A
Carbon disulfide	<0.50	0.50		mg/Kg	1.0	SW8260B	2/6/08	2/7/08 11:20	TH	GCMS_T_080206A
Carbon tetrachloride	<0.050	0.050		mg/Kg	1.0	SW8260B	2/6/08	2/7/08 11:20	TH	GCMS_T_080206A
Chlorobenzene	<0.050	0.050		mg/Kg	1.0	SW8260B	2/6/08	2/7/08 11:20	TH	GCMS_T_080206A
Dibromochloromethane	<0.050	0.050		mg/Kg	1.0	SW8260B	2/6/08	2/7/08 11:20	TH	GCMS_T_080206A
Chloroethane	<0.50	0.50		mg/Kg	1.0	SW8260B	2/6/08	2/7/08 11:20	TH	GCMS_T_080206A

Confidential and Privileged

TRANSWEST GEOCHEM

Date Printed 25-Feb-08

License No. AZM133/AZ0133

CLIENT: SCS Engineers
Work Order: 08020059
Lab ID: 08020059-15
Project Name: FLINT
Project Number: 10204058.18

Client Sample ID: FL-16-S
Collection Date: 2/5/2008 12:23:00 PM
Matrix: Soil

Analyte	Result	PQL	Qual	Units	DF	Test Code	Date Prepared	Date Analyzed	Analyst	Batch ID
Chloroform	<0.050	0.050		mg/Kg	1.0	SW8260B	2/6/08	2/7/08 11:20	TH	GCMS_T_080206A
Chloromethane	<0.50	0.50		mg/Kg	1.0	SW8260B	2/6/08	2/7/08 11:20	TH	GCMS_T_080206A
2-Chlorotoluene	<0.25	0.25		mg/Kg	1.0	SW8260B	2/6/08	2/7/08 11:20	TH	GCMS_T_080206A
4-Chlorotoluene	<0.25	0.25		mg/Kg	1.0	SW8260B	2/6/08	2/7/08 11:20	TH	GCMS_T_080206A
1,2-Dibromo-3-chloropropane	<0.50	0.50		mg/Kg	1.0	SW8260B	2/6/08	2/7/08 11:20	TH	GCMS_T_080206A
1,2-Dibromoethane	<0.50	0.50		mg/Kg	1.0	SW8260B	2/6/08	2/7/08 11:20	TH	GCMS_T_080206A
Dibromomethane	<0.25	0.25		mg/Kg	1.0	SW8260B	2/6/08	2/7/08 11:20	TH	GCMS_T_080206A
1,2-Dichlorobenzene	<0.050	0.050		mg/Kg	1.0	SW8260B	2/6/08	2/7/08 11:20	TH	GCMS_T_080206A
1,3-Dichlorobenzene	<0.050	0.050		mg/Kg	1.0	SW8260B	2/6/08	2/7/08 11:20	TH	GCMS_T_080206A
1,4-Dichlorobenzene	<0.050	0.050		mg/Kg	1.0	SW8260B	2/6/08	2/7/08 11:20	TH	GCMS_T_080206A
Dichlorodifluoromethane	<0.50	0.50		mg/Kg	1.0	SW8260B	2/6/08	2/7/08 11:20	TH	GCMS_T_080206A
1,1-Dichloroethane	<0.050	0.050		mg/Kg	1.0	SW8260B	2/6/08	2/7/08 11:20	TH	GCMS_T_080206A
1,2-Dichloroethane	<0.050	0.050		mg/Kg	1.0	SW8260B	2/6/08	2/7/08 11:20	TH	GCMS_T_080206A
1,1-Dichloroethene	<0.10	0.10		mg/Kg	1.0	SW8260B	2/6/08	2/7/08 11:20	TH	GCMS_T_080206A
cis-1,2-Dichloroethene	<0.050	0.050		mg/Kg	1.0	SW8260B	2/6/08	2/7/08 11:20	TH	GCMS_T_080206A
trans-1,2-Dichloroethene	<0.050	0.050		mg/Kg	1.0	SW8260B	2/6/08	2/7/08 11:20	TH	GCMS_T_080206A
1,2-Dichloropropane	<0.050	0.050		mg/Kg	1.0	SW8260B	2/6/08	2/7/08 11:20	TH	GCMS_T_080206A
1,3-Dichloropropane	<0.25	0.25		mg/Kg	1.0	SW8260B	2/6/08	2/7/08 11:20	TH	GCMS_T_080206A
2,2-Dichloropropane	<0.25	0.25		mg/Kg	1.0	SW8260B	2/6/08	2/7/08 11:20	TH	GCMS_T_080206A
1,1-Dichloropropene	<0.25	0.25		mg/Kg	1.0	SW8260B	2/6/08	2/7/08 11:20	TH	GCMS_T_080206A
cis-1,3-Dichloropropene	<0.050	0.050		mg/Kg	1.0	SW8260B	2/6/08	2/7/08 11:20	TH	GCMS_T_080206A
trans-1,3-Dichloropropene	<0.050	0.050		mg/Kg	1.0	SW8260B	2/6/08	2/7/08 11:20	TH	GCMS_T_080206A
Ethylbenzene	<0.10	0.10		mg/Kg	1.0	SW8260B	2/6/08	2/7/08 11:20	TH	GCMS_T_080206A
Hexachlorobutadiene	<0.50	0.50		mg/Kg	1.0	SW8260B	2/6/08	2/7/08 11:20	TH	GCMS_T_080206A
2-Hexanone	<0.50	0.50		mg/Kg	1.0	SW8260B	2/6/08	2/7/08 11:20	TH	GCMS_T_080206A
Iodomethane	<0.50	0.50		mg/Kg	1.0	SW8260B	2/6/08	2/7/08 11:20	TH	GCMS_T_080206A
Isopropylbenzene	<0.25	0.25		mg/Kg	1.0	SW8260B	2/6/08	2/7/08 11:20	TH	GCMS_T_080206A
4-Isopropyltoluene	<0.25	0.25		mg/Kg	1.0	SW8260B	2/6/08	2/7/08 11:20	TH	GCMS_T_080206A
Methylene chloride	<0.50	0.50		mg/Kg	1.0	SW8260B	2/6/08	2/7/08 11:20	TH	GCMS_T_080206A
4-Methyl-2-pentanone	<0.50	0.50		mg/Kg	1.0	SW8260B	2/6/08	2/7/08 11:20	TH	GCMS_T_080206A
Methyl tert-butyl ether	<0.25	0.25		mg/Kg	1.0	SW8260B	2/6/08	2/7/08 11:20	TH	GCMS_T_080206A
Naphthalene	<0.25	0.25		mg/Kg	1.0	SW8260B	2/6/08	2/7/08 11:20	TH	GCMS_T_080206A
n-Propylbenzene	<0.25	0.25		mg/Kg	1.0	SW8260B	2/6/08	2/7/08 11:20	TH	GCMS_T_080206A
Styrene	<0.25	0.25		mg/Kg	1.0	SW8260B	2/6/08	2/7/08 11:20	TH	GCMS_T_080206A
1,1,1,2-Tetrachloroethane	<0.25	0.25		mg/Kg	1.0	SW8260B	2/6/08	2/7/08 11:20	TH	GCMS_T_080206A
1,1,2,2-Tetrachloroethane	<0.10	0.10		mg/Kg	1.0	SW8260B	2/6/08	2/7/08 11:20	TH	GCMS_T_080206A
Tetrachloroethene	<0.050	0.050		mg/Kg	1.0	SW8260B	2/6/08	2/7/08 11:20	TH	GCMS_T_080206A
Toluene	<0.10	0.10		mg/Kg	1.0	SW8260B	2/6/08	2/7/08 11:20	TH	GCMS_T_080206A
1,2,3-Trichlorobenzene	<0.25	0.25		mg/Kg	1.0	SW8260B	2/6/08	2/7/08 11:20	TH	GCMS_T_080206A
1,2,4-Trichlorobenzene	<0.25	0.25		mg/Kg	1.0	SW8260B	2/6/08	2/7/08 11:20	TH	GCMS_T_080206A
1,1,1-Trichloroethane	<0.050	0.050		mg/Kg	1.0	SW8260B	2/6/08	2/7/08 11:20	TH	GCMS_T_080206A
1,1,2-Trichloroethane	<0.050	0.050		mg/Kg	1.0	SW8260B	2/6/08	2/7/08 11:20	TH	GCMS_T_080206A
Trichloroethene	<0.050	0.050		mg/Kg	1.0	SW8260B	2/6/08	2/7/08 11:20	TH	GCMS_T_080206A

Confidential and Privileged

TRANSWEST GEOCHEM

Date Printed 25-Feb-08

License No. AZM133/AZ0133

CLIENT: SCS Engineers
Work Order: 08020059
Lab ID: 08020059-15
Project Name: FLINT
Project Number: 10204058.18

Client Sample ID: FL-16-S
Collection Date: 2/5/2008 12:23:00 PM
Matrix: Soil

Analyte	Result	PQL	Qual	Units	DF	Test Code	Date Prepared	Date Analyzed	Analyst	Batch ID
Trichlorofluoromethane	<0.50	0.50		mg/Kg	1.0	SW8260B	2/6/08	2/7/08 11:20	TH	GCMS_T_080206A
1,2,3-Trichloropropane	<0.25	0.25		mg/Kg	1.0	SW8260B	2/6/08	2/7/08 11:20	TH	GCMS_T_080206A
1,2,4-Trimethylbenzene	<0.25	0.25		mg/Kg	1.0	SW8260B	2/6/08	2/7/08 11:20	TH	GCMS_T_080206A
1,3,5-Trimethylbenzene	<0.25	0.25		mg/Kg	1.0	SW8260B	2/6/08	2/7/08 11:20	TH	GCMS_T_080206A
Vinyl acetate	<0.50	0.50		mg/Kg	1.0	SW8260B	2/6/08	2/7/08 11:20	TH	GCMS_T_080206A
Vinyl chloride	<0.50	0.50		mg/Kg	1.0	SW8260B	2/6/08	2/7/08 11:20	TH	GCMS_T_080206A
Xylenes, Total	<0.15	0.15		mg/Kg	1.0	SW8260B	2/6/08	2/7/08 11:20	TH	GCMS_T_080206A
4-Bromofluorobenzene(Surrogate)	95	56-136		%REC	1.0	SW8260B	2/6/08	2/7/08 11:20	TH	GCMS_T_080206A
1,2-Dichloroethane-d4(Surrogate)	96	58-133		%REC	1.0	SW8260B	2/6/08	2/7/08 11:20	TH	GCMS_T_080206A
Dibromofluoromethane(Surrogate)	93	52-131		%REC	1.0	SW8260B	2/6/08	2/7/08 11:20	TH	GCMS_T_080206A
Toluene-d8(Surrogate)	103	58-126		%REC	1.0	SW8260B	2/6/08	2/7/08 11:20	TH	GCMS_T_080206A

Confidential and Privileged

TRANSWEST GEOCHEM

Date Printed 25-Feb-08

License No. AZM133/AZ0133

CLIENT: SCS Engineers
Work Order: 08020059
Lab ID: 08020059-16
Project Name: FLINT
Project Number: 10204058.18

Client Sample ID: FL-17-S
Collection Date: 2/5/2008 12:20:00 PM
Matrix: Soil

Analyte	Result	PQL	Qual	Units	DF	Test Code	Date Prepared	Date Analyzed	Analyst	Batch ID
				PREP METHOD: 8015AZR1						
C6-C10 GRO	<20	20		mg/Kg	1.0	8015AZ	2/7/08	2/9/08 9:57	LB	15852
C10-C22 DRO	**460**	30		mg/Kg	1.0	8015AZ	2/7/08	2/9/08 9:57	LB	15852
C22-C32 ORO	**780**	100		mg/Kg	1.0	8015AZ	2/7/08	2/9/08 9:57	LB	15852
C10-C32 SRL	**1240**	130		mg/Kg	1.0	8015AZ	2/7/08	2/9/08 9:57	LB	15852
o-Terphenyl(Surrogate)	77	70-130		%REC	1.0	8015AZ	2/7/08	2/9/08 9:57	LB	15852
				PREP METHOD: SW3541						
Acenaphthene	<4.0	4.0	D1	mg/Kg	10	EPA 8310	2/11/08	2/12/08 19:14	MJB	15873
Acenaphthylene	<4.0	4.0	D1	mg/Kg	10	EPA 8310	2/11/08	2/12/08 19:14	MJB	15873
Anthracene	<0.40	0.40	D1,L2	mg/Kg	10	EPA 8310	2/11/08	2/12/08 19:14	MJB	15873
Benz[a]anthracene	<0.40	0.40	D1	mg/Kg	10	EPA 8310	2/11/08	2/12/08 19:14	MJB	15873
Benzo[a]pyrene	<0.10	0.10	D1	mg/Kg	10	EPA 8310	2/11/08	2/12/08 19:14	MJB	15873
Benzo[b]fluoranthene	<0.40	0.40	D1	mg/Kg	10	EPA 8310	2/11/08	2/12/08 19:14	MJB	15873
Benzo[g,h,i]perylene	<0.40	0.40	D1	mg/Kg	10	EPA 8310	2/11/08	2/12/08 19:14	MJB	15873
Benzo[k]fluoranthene	<0.40	0.40	D1	mg/Kg	10	EPA 8310	2/11/08	2/12/08 19:14	MJB	15873
Chrysene	<0.40	0.40	D1	mg/Kg	10	EPA 8310	2/11/08	2/12/08 19:14	MJB	15873
Dibenz[a,h]anthracene	<0.40	0.40	D1	mg/Kg	10	EPA 8310	2/11/08	2/12/08 19:14	MJB	15873
Fluoranthene	<0.40	0.40	D1	mg/Kg	10	EPA 8310	2/11/08	2/12/08 19:14	MJB	15873
Fluorene	<0.40	0.40	D1,L2	mg/Kg	10	EPA 8310	2/11/08	2/12/08 19:14	MJB	15873
Indeno[1,2,3-cd]pyrene	<0.20	0.20	D1	mg/Kg	10	EPA 8310	2/11/08	2/12/08 19:14	MJB	15873
Naphthalene	<1.0	1.0	D1	mg/Kg	10	EPA 8310	2/11/08	2/12/08 19:14	MJB	15873
Phenanthrene	<0.80	0.80	D1	mg/Kg	10	EPA 8310	2/11/08	2/12/08 19:14	MJB	15873
Pyrene	<0.40	0.40	D1	mg/Kg	10	EPA 8310	2/11/08	2/12/08 19:14	MJB	15873
2-Chloroanthracene(Surrogate)	72	45-116		%REC	10	EPA 8310	2/11/08	2/12/08 19:14	MJB	15873
				PREP METHOD: SW3050B						
Arsenic	**5.4**	5.0		mg/Kg	1.0	SW6010B	2/11/08	2/12/08 13:07	MDD	15859
Barium	**130**	5.0		mg/Kg	1.0	SW6010B	2/11/08	2/12/08 13:07	MDD	15859
Cadmium	**1.5**	1.0		mg/Kg	1.0	SW6010B	2/11/08	2/12/08 13:07	MDD	15859
Chromium	**8.8**	5.0		mg/Kg	1.0	SW6010B	2/11/08	2/12/08 13:07	MDD	15859
Lead	**210**	5.0		mg/Kg	1.0	SW6010B	2/11/08	2/12/08 13:07	MDD	15859
Selenium	<5.0	5.0		mg/Kg	1.0	SW6010B	2/11/08	2/12/08 13:07	MDD	15859
Silver	<5.0	5.0		mg/Kg	1.0	SW6010B	2/11/08	2/12/08 13:07	MDD	15859
				PREP METHOD: SW7471A						
Mercury	<0.083	0.083		mg/Kg	1.0	SW7471A	2/18/08	2/18/08	BJL	15929
				PREP METHOD: SW3545						
Acenaphthene	<3.3	3.3	D1	mg/Kg	10	SW8270C	2/12/08	2/18/08 22:08	JH	15886
Acenaphthylene	<3.3	3.3	D1	mg/Kg	10	SW8270C	2/12/08	2/18/08 22:08	JH	15886

Confidential and Privileged

TRANSWEST GEOCHEM

Date Printed 25-Feb-08

License No. AZM133/AZ0133

CLIENT: SCS Engineers
Work Order: 08020059
Lab ID: 08020059-16
Project Name: FLINT
Project Number: 10204058.18

Client Sample ID: FL-17-S
Collection Date: 2/5/2008 12:20:00 PM
Matrix: Soil

Analyte	Result	PQL	Qual	Units	DF	Test Code	Date Prepared	Date Analyzed	Analyst	Batch ID
Anthracene	<3.3	3.3	D1	mg/Kg	10	SW8270C	2/12/08	2/18/08 22:08	JH	15886
Azobenzene	<3.3	3.3	D1	mg/Kg	10	SW8270C	2/12/08	2/18/08 22:08	JH	15886
Benz[a]anthracene	<3.3	3.3	D1	mg/Kg	10	SW8270C	2/12/08	2/18/08 22:08	JH	15886
Benzo[a]pyrene	<3.3	3.3	D1	mg/Kg	10	SW8270C	2/12/08	2/18/08 22:08	JH	15886
Benzo[b]fluoranthene	<3.3	3.3	D1	mg/Kg	10	SW8270C	2/12/08	2/18/08 22:08	JH	15886
Benzo[g,h,i]perylene	<3.3	3.3	D1	mg/Kg	10	SW8270C	2/12/08	2/18/08 22:08	JH	15886
Benzo[k]fluoranthene	<3.3	3.3	D1	mg/Kg	10	SW8270C	2/12/08	2/18/08 22:08	JH	15886
Benzoic acid	<50	50	D1	mg/Kg	10	SW8270C	2/12/08	2/18/08 22:08	JH	15886
Benzyl alcohol	<3.3	3.3	D1	mg/Kg	10	SW8270C	2/12/08	2/18/08 22:08	JH	15886
Bis(2-chloroethoxy)methane	<3.3	3.3	D1	mg/Kg	10	SW8270C	2/12/08	2/18/08 22:08	JH	15886
Bis(2-chloroethyl)ether	<3.3	3.3	D1	mg/Kg	10	SW8270C	2/12/08	2/18/08 22:08	JH	15886
Bis(2-chloroisopropyl)ether	<3.3	3.3	D1	mg/Kg	10	SW8270C	2/12/08	2/18/08 22:08	JH	15886
Bis(2-ethylhexyl)phthalate	<3.3	3.3	D1	mg/Kg	10	SW8270C	2/12/08	2/18/08 22:08	JH	15886
4-Bromophenyl phenyl ether	<3.3	3.3	D1	mg/Kg	10	SW8270C	2/12/08	2/18/08 22:08	JH	15886
Butyl benzyl phthalate	<3.3	3.3	D1	mg/Kg	10	SW8270C	2/12/08	2/18/08 22:08	JH	15886
4-Chloro-3-methylphenol	<3.3	3.3	D1	mg/Kg	10	SW8270C	2/12/08	2/18/08 22:08	JH	15886
4-Chloroaniline	<6.6	6.6	D1	mg/Kg	10	SW8270C	2/12/08	2/18/08 22:08	JH	15886
2-Chloronaphthalene	<3.3	3.3	D1	mg/Kg	10	SW8270C	2/12/08	2/18/08 22:08	JH	15886
2-Chlorophenol	<3.3	3.3	D1	mg/Kg	10	SW8270C	2/12/08	2/18/08 22:08	JH	15886
4-Chlorophenyl phenyl ether	<3.3	3.3	D1	mg/Kg	10	SW8270C	2/12/08	2/18/08 22:08	JH	15886
Chrysene	<3.3	3.3	D1	mg/Kg	10	SW8270C	2/12/08	2/18/08 22:08	JH	15886
Di-n-butyl phthalate	<3.3	3.3	D1	mg/Kg	10	SW8270C	2/12/08	2/18/08 22:08	JH	15886
Di-n-octyl phthalate	<3.3	3.3	D1	mg/Kg	10	SW8270C	2/12/08	2/18/08 22:08	JH	15886
Dibenz[a,h]anthracene	<3.3	3.3	D1	mg/Kg	10	SW8270C	2/12/08	2/18/08 22:08	JH	15886
Dibenzofuran	<3.3	3.3	D1	mg/Kg	10	SW8270C	2/12/08	2/18/08 22:08	JH	15886
1,2-Dichlorobenzene	<3.3	3.3	D1	mg/Kg	10	SW8270C	2/12/08	2/18/08 22:08	JH	15886
1,3-Dichlorobenzene	<3.3	3.3	D1	mg/Kg	10	SW8270C	2/12/08	2/18/08 22:08	JH	15886
1,4-Dichlorobenzene	<3.3	3.3	D1	mg/Kg	10	SW8270C	2/12/08	2/18/08 22:08	JH	15886
3,3`-Dichlorobenzidine	<17	17	D1	mg/Kg	10	SW8270C	2/12/08	2/18/08 22:08	JH	15886
2,4-Dichlorophenol	<5.0	5.0	D1	mg/Kg	10	SW8270C	2/12/08	2/18/08 22:08	JH	15886
Diethyl phthalate	<3.3	3.3	D1	mg/Kg	10	SW8270C	2/12/08	2/18/08 22:08	JH	15886
Dimethyl phthalate	<3.3	3.3	D1	mg/Kg	10	SW8270C	2/12/08	2/18/08 22:08	JH	15886
2,4-Dimethylphenol	<3.3	3.3	D1	mg/Kg	10	SW8270C	2/12/08	2/18/08 22:08	JH	15886
4,6-Dinitro-2-methylphenol	<20	20	D1	mg/Kg	10	SW8270C	2/12/08	2/18/08 22:08	JH	15886
2,4-Dinitrophenol	<20	20	D1	mg/Kg	10	SW8270C	2/12/08	2/18/08 22:08	JH	15886
2,4-Dinitrotoluene	<3.3	3.3	D1	mg/Kg	10	SW8270C	2/12/08	2/18/08 22:08	JH	15886
2,6-Dinitrotoluene	<3.3	3.3	D1	mg/Kg	10	SW8270C	2/12/08	2/18/08 22:08	JH	15886
Fluoranthene	<3.3	3.3	D1	mg/Kg	10	SW8270C	2/12/08	2/18/08 22:08	JH	15886
Fluorene	<3.3	3.3	D1	mg/Kg	10	SW8270C	2/12/08	2/18/08 22:08	JH	15886
Hexachlorobenzene	<3.3	3.3	D1	mg/Kg	10	SW8270C	2/12/08	2/18/08 22:08	JH	15886
Hexachlorobutadiene	<3.3	3.3	D1	mg/Kg	10	SW8270C	2/12/08	2/18/08 22:08	JH	15886
Hexachlorocyclopentadiene	<20	20	D1	mg/Kg	10	SW8270C	2/12/08	2/18/08 22:08	JH	15886
Hexachloroethane	<3.3	3.3	D1	mg/Kg	10	SW8270C	2/12/08	2/18/08 22:08	JH	15886

Confidential and Privileged

TRANSWEST GEOCHEM

Date Printed 25-Feb-08

License No. AZM133/AZ0133

CLIENT: SCS Engineers
Work Order: 08020059
Lab ID: 08020059-16
Project Name: FLINT
Project Number: 10204058.18

Client Sample ID: FL-17-S
Collection Date: 2/5/2008 12:20:00 PM
Matrix: Soil

Analyte	Result	PQL	Qual	Units	DF	Test Code	Date Prepared	Date Analyzed	Analyst	Batch ID
Indeno[1,2,3-cd]pyrene	<3.3	3.3	D1	mg/Kg	10	SW8270C	2/12/08	2/18/08 22:08	JH	15886
Isophorone	<3.3	3.3	D1	mg/Kg	10	SW8270C	2/12/08	2/18/08 22:08	JH	15886
2-Methylnaphthalene	<3.3	3.3	D1	mg/Kg	10	SW8270C	2/12/08	2/18/08 22:08	JH	15886
2-Methylphenol	<3.3	3.3	D1	mg/Kg	10	SW8270C	2/12/08	2/18/08 22:08	JH	15886
4-Methylphenol	<5.0	5.0	D1	mg/Kg	10	SW8270C	2/12/08	2/18/08 22:08	JH	15886
N-Nitrosodi-n-propylamine	<3.3	3.3	D1	mg/Kg	10	SW8270C	2/12/08	2/18/08 22:08	JH	15886
N-Nitrosodiphenylamine	<3.3	3.3	D1	mg/Kg	10	SW8270C	2/12/08	2/18/08 22:08	JH	15886
Naphthalene	<3.3	3.3	D1	mg/Kg	10	SW8270C	2/12/08	2/18/08 22:08	JH	15886
Nitrobenzene	<3.3	3.3	D1	mg/Kg	10	SW8270C	2/12/08	2/18/08 22:08	JH	15886
2-Nitrophenol	<3.3	3.3	D1	mg/Kg	10	SW8270C	2/12/08	2/18/08 22:08	JH	15886
4-Nitrophenol	<20	20	D1	mg/Kg	10	SW8270C	2/12/08	2/18/08 22:08	JH	15886
Pentachlorophenol	<6.7	6.7	D1	mg/Kg	10	SW8270C	2/12/08	2/18/08 22:08	JH	15886
Phenanthrene	<3.3	3.3	D1	mg/Kg	10	SW8270C	2/12/08	2/18/08 22:08	JH	15886
Phenol	<3.3	3.3	D1	mg/Kg	10	SW8270C	2/12/08	2/18/08 22:08	JH	15886
Pyrene	<3.3	3.3	D1	mg/Kg	10	SW8270C	2/12/08	2/18/08 22:08	JH	15886
1,2,4-Trichlorobenzene	<5.0	5.0	D1	mg/Kg	10	SW8270C	2/12/08	2/18/08 22:08	JH	15886
2,4,6-Trichlorophenol	<5.0	5.0	D1	mg/Kg	10	SW8270C	2/12/08	2/18/08 22:08	JH	15886
2-Chlorophenol-d4(Surrogate)	70	14-110		%REC	10	SW8270C	2/12/08	2/18/08 22:08	JH	15886
1,2-Dichlorobenzene-d4(Surrogate)	59	23-105		%REC	10	SW8270C	2/12/08	2/18/08 22:08	JH	15886
2-Fluorobiphenyl(Surrogate)	72	37-104		%REC	10	SW8270C	2/12/08	2/18/08 22:08	JH	15886
2-Fluorophenol(Surrogate)	55	2-110		%REC	10	SW8270C	2/12/08	2/18/08 22:08	JH	15886
Nitrobenzene-d5(Surrogate)	65	31-107		%REC	10	SW8270C	2/12/08	2/18/08 22:08	JH	15886
Phenol-d6(Surrogate)	73	21-109		%REC	10	SW8270C	2/12/08	2/18/08 22:08	JH	15886
4-Terphenyl-d14(Surrogate)	55	33-112		%REC	10	SW8270C	2/12/08	2/18/08 22:08	JH	15886
2,4,6-Tribromophenol(Surrogate)	71	12-117		%REC	10	SW8270C	2/12/08	2/18/08 22:08	JH	15886
				PREP METHOD: SW5035						
Acetone	<1.5	1.5		mg/Kg	1.0	SW8260B	2/6/08	2/7/08 12:02	TH	GCMS_T_080206A
Benzene	<0.050	0.050		mg/Kg	1.0	SW8260B	2/6/08	2/7/08 12:02	TH	GCMS_T_080206A
Bromobenzene	<0.25	0.25		mg/Kg	1.0	SW8260B	2/6/08	2/7/08 12:02	TH	GCMS_T_080206A
Bromochloromethane	<0.050	0.050		mg/Kg	1.0	SW8260B	2/6/08	2/7/08 12:02	TH	GCMS_T_080206A
Bromodichloromethane	<0.050	0.050		mg/Kg	1.0	SW8260B	2/6/08	2/7/08 12:02	TH	GCMS_T_080206A
Bromoform	<0.10	0.10		mg/Kg	1.0	SW8260B	2/6/08	2/7/08 12:02	TH	GCMS_T_080206A
Bromomethane	<0.50	0.50	L1	mg/Kg	1.0	SW8260B	2/6/08	2/7/08 12:02	TH	GCMS_T_080206A
2-Butanone	<0.50	0.50		mg/Kg	1.0	SW8260B	2/6/08	2/7/08 12:02	TH	GCMS_T_080206A
n-Butylbenzene	<0.25	0.25		mg/Kg	1.0	SW8260B	2/6/08	2/7/08 12:02	TH	GCMS_T_080206A
sec-Butylbenzene	<0.25	0.25		mg/Kg	1.0	SW8260B	2/6/08	2/7/08 12:02	TH	GCMS_T_080206A
tert-Butylbenzene	<0.25	0.25		mg/Kg	1.0	SW8260B	2/6/08	2/7/08 12:02	TH	GCMS_T_080206A
Carbon disulfide	<0.50	0.50		mg/Kg	1.0	SW8260B	2/6/08	2/7/08 12:02	TH	GCMS_T_080206A
Carbon tetrachloride	<0.050	0.050		mg/Kg	1.0	SW8260B	2/6/08	2/7/08 12:02	TH	GCMS_T_080206A
Chlorobenzene	<0.050	0.050		mg/Kg	1.0	SW8260B	2/6/08	2/7/08 12:02	TH	GCMS_T_080206A
Dibromochloromethane	<0.050	0.050		mg/Kg	1.0	SW8260B	2/6/08	2/7/08 12:02	TH	GCMS_T_080206A
Chloroethane	<0.50	0.50		mg/Kg	1.0	SW8260B	2/6/08	2/7/08 12:02	TH	GCMS_T_080206A

Confidential and Privileged

TRANSWEST GEOCHEM

Date Printed 25-Feb-08

License No. AZM133/AZ0133

CLIENT: SCS Engineers
Work Order: 08020059
Lab ID: 08020059-16
Project Name: FLINT
Project Number: 10204058.18

Client Sample ID: FL-17-S
Collection Date: 2/5/2008 12:20:00 PM
Matrix: Soil

Analyte	Result	PQL	Qual	Units	DF	Test Code	Date Prepared	Date Analyzed	Analyst	Batch ID
Chloroform	<0.050	0.050		mg/Kg	1.0	SW8260B	2/6/08	2/7/08 12:02	TH	GCMS_T_080206A
Chloromethane	<0.50	0.50		mg/Kg	1.0	SW8260B	2/6/08	2/7/08 12:02	TH	GCMS_T_080206A
2-Chlorotoluene	<0.25	0.25		mg/Kg	1.0	SW8260B	2/6/08	2/7/08 12:02	TH	GCMS_T_080206A
4-Chlorotoluene	<0.25	0.25		mg/Kg	1.0	SW8260B	2/6/08	2/7/08 12:02	TH	GCMS_T_080206A
1,2-Dibromo-3-chloropropane	<0.50	0.50		mg/Kg	1.0	SW8260B	2/6/08	2/7/08 12:02	TH	GCMS_T_080206A
1,2-Dibromoethane	<0.50	0.50		mg/Kg	1.0	SW8260B	2/6/08	2/7/08 12:02	TH	GCMS_T_080206A
Dibromomethane	<0.25	0.25		mg/Kg	1.0	SW8260B	2/6/08	2/7/08 12:02	TH	GCMS_T_080206A
1,2-Dichlorobenzene	<0.050	0.050		mg/Kg	1.0	SW8260B	2/6/08	2/7/08 12:02	TH	GCMS_T_080206A
1,3-Dichlorobenzene	<0.050	0.050		mg/Kg	1.0	SW8260B	2/6/08	2/7/08 12:02	TH	GCMS_T_080206A
1,4-Dichlorobenzene	<0.050	0.050		mg/Kg	1.0	SW8260B	2/6/08	2/7/08 12:02	TH	GCMS_T_080206A
Dichlorodifluoromethane	<0.50	0.50		mg/Kg	1.0	SW8260B	2/6/08	2/7/08 12:02	TH	GCMS_T_080206A
1,1-Dichloroethane	<0.050	0.050		mg/Kg	1.0	SW8260B	2/6/08	2/7/08 12:02	TH	GCMS_T_080206A
1,2-Dichloroethane	<0.050	0.050		mg/Kg	1.0	SW8260B	2/6/08	2/7/08 12:02	TH	GCMS_T_080206A
1,1-Dichloroethene	<0.10	0.10		mg/Kg	1.0	SW8260B	2/6/08	2/7/08 12:02	TH	GCMS_T_080206A
cis-1,2-Dichloroethene	<0.050	0.050		mg/Kg	1.0	SW8260B	2/6/08	2/7/08 12:02	TH	GCMS_T_080206A
trans-1,2-Dichloroethene	<0.050	0.050		mg/Kg	1.0	SW8260B	2/6/08	2/7/08 12:02	TH	GCMS_T_080206A
1,2-Dichloropropane	<0.050	0.050		mg/Kg	1.0	SW8260B	2/6/08	2/7/08 12:02	TH	GCMS_T_080206A
1,3-Dichloropropane	<0.25	0.25		mg/Kg	1.0	SW8260B	2/6/08	2/7/08 12:02	TH	GCMS_T_080206A
2,2-Dichloropropane	<0.25	0.25		mg/Kg	1.0	SW8260B	2/6/08	2/7/08 12:02	TH	GCMS_T_080206A
1,1-Dichloropropene	<0.25	0.25		mg/Kg	1.0	SW8260B	2/6/08	2/7/08 12:02	TH	GCMS_T_080206A
cis-1,3-Dichloropropene	<0.050	0.050		mg/Kg	1.0	SW8260B	2/6/08	2/7/08 12:02	TH	GCMS_T_080206A
trans-1,3-Dichloropropene	<0.050	0.050		mg/Kg	1.0	SW8260B	2/6/08	2/7/08 12:02	TH	GCMS_T_080206A
Ethylbenzene	<0.10	0.10		mg/Kg	1.0	SW8260B	2/6/08	2/7/08 12:02	TH	GCMS_T_080206A
Hexachlorobutadiene	<0.50	0.50		mg/Kg	1.0	SW8260B	2/6/08	2/7/08 12:02	TH	GCMS_T_080206A
2-Hexanone	<0.50	0.50		mg/Kg	1.0	SW8260B	2/6/08	2/7/08 12:02	TH	GCMS_T_080206A
Iodomethane	<0.50	0.50		mg/Kg	1.0	SW8260B	2/6/08	2/7/08 12:02	TH	GCMS_T_080206A
Isopropylbenzene	<0.25	0.25		mg/Kg	1.0	SW8260B	2/6/08	2/7/08 12:02	TH	GCMS_T_080206A
4-Isopropyltoluene	<0.25	0.25		mg/Kg	1.0	SW8260B	2/6/08	2/7/08 12:02	TH	GCMS_T_080206A
Methylene chloride	<0.50	0.50		mg/Kg	1.0	SW8260B	2/6/08	2/7/08 12:02	TH	GCMS_T_080206A
4-Methyl-2-pentanone	<0.50	0.50		mg/Kg	1.0	SW8260B	2/6/08	2/7/08 12:02	TH	GCMS_T_080206A
Methyl tert-butyl ether	<0.25	0.25		mg/Kg	1.0	SW8260B	2/6/08	2/7/08 12:02	TH	GCMS_T_080206A
Naphthalene	<0.25	0.25		mg/Kg	1.0	SW8260B	2/6/08	2/7/08 12:02	TH	GCMS_T_080206A
n-Propylbenzene	<0.25	0.25		mg/Kg	1.0	SW8260B	2/6/08	2/7/08 12:02	TH	GCMS_T_080206A
Styrene	<0.25	0.25		mg/Kg	1.0	SW8260B	2/6/08	2/7/08 12:02	TH	GCMS_T_080206A
1,1,1,2-Tetrachloroethane	<0.25	0.25		mg/Kg	1.0	SW8260B	2/6/08	2/7/08 12:02	TH	GCMS_T_080206A
1,1,2,2-Tetrachloroethane	<0.10	0.10		mg/Kg	1.0	SW8260B	2/6/08	2/7/08 12:02	TH	GCMS_T_080206A
Tetrachloroethene	<0.050	0.050		mg/Kg	1.0	SW8260B	2/6/08	2/7/08 12:02	TH	GCMS_T_080206A
Toluene	<0.10	0.10		mg/Kg	1.0	SW8260B	2/6/08	2/7/08 12:02	TH	GCMS_T_080206A
1,2,3-Trichlorobenzene	<0.25	0.25		mg/Kg	1.0	SW8260B	2/6/08	2/7/08 12:02	TH	GCMS_T_080206A
1,2,4-Trichlorobenzene	<0.25	0.25		mg/Kg	1.0	SW8260B	2/6/08	2/7/08 12:02	TH	GCMS_T_080206A
1,1,1-Trichloroethane	<0.050	0.050		mg/Kg	1.0	SW8260B	2/6/08	2/7/08 12:02	TH	GCMS_T_080206A
1,1,2-Trichloroethane	<0.050	0.050		mg/Kg	1.0	SW8260B	2/6/08	2/7/08 12:02	TH	GCMS_T_080206A
Trichloroethene	<0.050	0.050		mg/Kg	1.0	SW8260B	2/6/08	2/7/08 12:02	TH	GCMS_T_080206A

Confidential and Privileged

TRANSWEST GEOCHEM

Date Printed 25-Feb-08

License No. AZM133/AZ0133

CLIENT: SCS Engineers
Work Order: 08020059
Lab ID: 08020059-16
Project Name: FLINT
Project Number: 10204058.18

Client Sample ID: FL-17-S
Collection Date: 2/5/2008 12:20:00 PM
Matrix: Soil

Analyte	Result	PQL	Qual	Units	DF	Test Code	Date Prepared	Date Analyzed	Analyst	Batch ID
Trichlorofluoromethane	<0.50	0.50		mg/Kg	1.0	SW8260B	2/6/08	2/7/08 12:02	TH	GCMS_T_080206A
1,2,3-Trichloropropane	<0.25	0.25		mg/Kg	1.0	SW8260B	2/6/08	2/7/08 12:02	TH	GCMS_T_080206A
1,2,4-Trimethylbenzene	<0.25	0.25		mg/Kg	1.0	SW8260B	2/6/08	2/7/08 12:02	TH	GCMS_T_080206A
1,3,5-Trimethylbenzene	<0.25	0.25		mg/Kg	1.0	SW8260B	2/6/08	2/7/08 12:02	TH	GCMS_T_080206A
Vinyl acetate	<0.50	0.50		mg/Kg	1.0	SW8260B	2/6/08	2/7/08 12:02	TH	GCMS_T_080206A
Vinyl chloride	<0.50	0.50		mg/Kg	1.0	SW8260B	2/6/08	2/7/08 12:02	TH	GCMS_T_080206A
Xylenes, Total	<0.15	0.15		mg/Kg	1.0	SW8260B	2/6/08	2/7/08 12:02	TH	GCMS_T_080206A
4-Bromofluorobenzene(Surrogate)	97	56-136		%REC	1.0	SW8260B	2/6/08	2/7/08 12:02	TH	GCMS_T_080206A
1,2-Dichloroethane-d4(Surrogate)	101	58-133		%REC	1.0	SW8260B	2/6/08	2/7/08 12:02	TH	GCMS_T_080206A
Dibromofluoromethane(Surrogate)	107	52-131		%REC	1.0	SW8260B	2/6/08	2/7/08 12:02	TH	GCMS_T_080206A
Toluene-d8(Surrogate)	98	58-126		%REC	1.0	SW8260B	2/6/08	2/7/08 12:02	TH	GCMS_T_080206A

Confidential and Privileged

TRANSWEST GEOCHEM

Date Printed 25-Feb-08

License No. AZM133/AZ0133

CLIENT: SCS Engineers
Work Order: 08020059
Lab ID: 08020059-17
Project Name: FLINT
Project Number: 10204058.18

Client Sample ID: FL-18-S
Collection Date: 2/5/2008 12:07:00 PM
Matrix: Soil

Analyte	Result	PQL	Qual	Units	DF	Test Code	Date Prepared	Date Analyzed	Analyst	Batch ID
				PREP METHOD: 8015AZR1						
C6-C10 GRO	<20	20		mg/Kg	1.0	8015AZ	2/7/08	2/9/08 10:40	LB	15852
C10-C22 DRO	**300**	30		mg/Kg	1.0	8015AZ	2/7/08	2/9/08 10:40	LB	15852
C22-C32 ORO	**350**	100		mg/Kg	1.0	8015AZ	2/7/08	2/9/08 10:40	LB	15852
C10-C32 SRL	**650**	130		mg/Kg	1.0	8015AZ	2/7/08	2/9/08 10:40	LB	15852
o-Terphenyl(Surrogate)	85	70-130		%REC	1.0	8015AZ	2/7/08	2/9/08 10:40	LB	15852
				PREP METHOD: SW3541						
Acenaphthene	<4.0	4.0	D1	mg/Kg	10	EPA 8310	2/11/08	2/13/08 11:10	MJB	15873
Acenaphthylene	<4.0	4.0	D1	mg/Kg	10	EPA 8310	2/11/08	2/13/08 11:10	MJB	15873
Anthracene	<0.40	0.40	D1,L2	mg/Kg	10	EPA 8310	2/11/08	2/13/08 11:10	MJB	15873
Benz[a]anthracene	<0.40	0.40	D1	mg/Kg	10	EPA 8310	2/11/08	2/13/08 11:10	MJB	15873
Benzo[a]pyrene	<0.10	0.10	D1	mg/Kg	10	EPA 8310	2/11/08	2/13/08 11:10	MJB	15873
Benzo[b]fluoranthene	<0.40	0.40	D1	mg/Kg	10	EPA 8310	2/11/08	2/13/08 11:10	MJB	15873
Benzo[g,h,i]perylene	<0.40	0.40	D1	mg/Kg	10	EPA 8310	2/11/08	2/13/08 11:10	MJB	15873
Benzo[k]fluoranthene	<0.40	0.40	D1	mg/Kg	10	EPA 8310	2/11/08	2/13/08 11:10	MJB	15873
Chrysene	<0.40	0.40	D1	mg/Kg	10	EPA 8310	2/11/08	2/13/08 11:10	MJB	15873
Dibenz[a,h]anthracene	<0.40	0.40	D1	mg/Kg	10	EPA 8310	2/11/08	2/13/08 11:10	MJB	15873
Fluoranthene	<0.40	0.40	D1	mg/Kg	10	EPA 8310	2/11/08	2/13/08 11:10	MJB	15873
Fluorene	<0.40	0.40	D1,L2	mg/Kg	10	EPA 8310	2/11/08	2/13/08 11:10	MJB	15873
Indeno[1,2,3-cd]pyrene	<0.20	0.20	D1	mg/Kg	10	EPA 8310	2/11/08	2/13/08 11:10	MJB	15873
Naphthalene	<1.0	1.0	D1	mg/Kg	10	EPA 8310	2/11/08	2/13/08 11:10	MJB	15873
Phenanthrene	<0.80	0.80	D1	mg/Kg	10	EPA 8310	2/11/08	2/13/08 11:10	MJB	15873
Pyrene	<0.40	0.40	D1	mg/Kg	10	EPA 8310	2/11/08	2/13/08 11:10	MJB	15873
2-Chloroanthracene(Surrogate)	71	45-116		%REC	10	EPA 8310	2/11/08	2/13/08 11:10	MJB	15873
				PREP METHOD: SW3050B						
Arsenic	<5.0	5.0		mg/Kg	1.0	SW6010B	2/11/08	2/12/08 13:11	MDD	15859
Barium	**84**	5.0		mg/Kg	1.0	SW6010B	2/11/08	2/12/08 13:11	MDD	15859
Cadmium	<1.0	1.0		mg/Kg	1.0	SW6010B	2/11/08	2/12/08 13:11	MDD	15859
Chromium	**5.2**	5.0		mg/Kg	1.0	SW6010B	2/11/08	2/12/08 13:11	MDD	15859
Lead	**91**	5.0		mg/Kg	1.0	SW6010B	2/11/08	2/12/08 13:11	MDD	15859
Selenium	<5.0	5.0		mg/Kg	1.0	SW6010B	2/11/08	2/12/08 13:11	MDD	15859
Silver	<5.0	5.0		mg/Kg	1.0	SW6010B	2/11/08	2/12/08 13:11	MDD	15859
				PREP METHOD: SW7471A						
Mercury	<0.083	0.083		mg/Kg	1.0	SW7471A	2/18/08	2/18/08	BJL	15929
				PREP METHOD: SW3545						
Acenaphthene	<3.3	3.3	D1	mg/Kg	10	SW8270C	2/12/08	2/18/08 22:59	JH	15886
Acenaphthylene	<3.3	3.3	D1	mg/Kg	10	SW8270C	2/12/08	2/18/08 22:59	JH	15886

Confidential and Privileged

TRANSWEST GEOCHEM

Date Printed 25-Feb-08

License No. AZM133/AZ0133

CLIENT: SCS Engineers
Work Order: 08020059
Lab ID: 08020059-17
Project Name: FLINT
Project Number: 10204058.18

Client Sample ID: FL-18-S
Collection Date: 2/5/2008 12:07:00 PM
Matrix: Soil

Analyte	Result	PQL	Qual	Units	DF	Test Code	Date Prepared	Date Analyzed	Analyst	Batch ID
Anthracene	<3.3	3.3	D1	mg/Kg	10	SW8270C	2/12/08	2/18/08 22:59	JH	15886
Azobenzene	<3.3	3.3	D1	mg/Kg	10	SW8270C	2/12/08	2/18/08 22:59	JH	15886
Benz[a]anthracene	<3.3	3.3	D1	mg/Kg	10	SW8270C	2/12/08	2/18/08 22:59	JH	15886
Benzo[a]pyrene	<3.3	3.3	D1	mg/Kg	10	SW8270C	2/12/08	2/18/08 22:59	JH	15886
Benzo[b]fluoranthene	<3.3	3.3	D1	mg/Kg	10	SW8270C	2/12/08	2/18/08 22:59	JH	15886
Benzo[g,h,i]perylene	<3.3	3.3	D1	mg/Kg	10	SW8270C	2/12/08	2/18/08 22:59	JH	15886
Benzo[k]fluoranthene	<3.3	3.3	D1	mg/Kg	10	SW8270C	2/12/08	2/18/08 22:59	JH	15886
Benzoic acid	<50	50	D1	mg/Kg	10	SW8270C	2/12/08	2/18/08 22:59	JH	15886
Benzyl alcohol	<3.3	3.3	D1	mg/Kg	10	SW8270C	2/12/08	2/18/08 22:59	JH	15886
Bis(2-chloroethoxy)methane	<3.3	3.3	D1	mg/Kg	10	SW8270C	2/12/08	2/18/08 22:59	JH	15886
Bis(2-chloroethyl)ether	<3.3	3.3	D1	mg/Kg	10	SW8270C	2/12/08	2/18/08 22:59	JH	15886
Bis(2-chloroisopropyl)ether	<3.3	3.3	D1	mg/Kg	10	SW8270C	2/12/08	2/18/08 22:59	JH	15886
Bis(2-ethylhexyl)phthalate	<3.3	3.3	D1	mg/Kg	10	SW8270C	2/12/08	2/18/08 22:59	JH	15886
4-Bromophenyl phenyl ether	<3.3	3.3	D1	mg/Kg	10	SW8270C	2/12/08	2/18/08 22:59	JH	15886
Butyl benzyl phthalate	<3.3	3.3	D1	mg/Kg	10	SW8270C	2/12/08	2/18/08 22:59	JH	15886
4-Chloro-3-methylphenol	<3.3	3.3	D1	mg/Kg	10	SW8270C	2/12/08	2/18/08 22:59	JH	15886
4-Chloroaniline	<6.6	6.6	D1	mg/Kg	10	SW8270C	2/12/08	2/18/08 22:59	JH	15886
2-Chloronaphthalene	<3.3	3.3	D1	mg/Kg	10	SW8270C	2/12/08	2/18/08 22:59	JH	15886
2-Chlorophenol	<3.3	3.3	D1	mg/Kg	10	SW8270C	2/12/08	2/18/08 22:59	JH	15886
4-Chlorophenyl phenyl ether	<3.3	3.3	D1	mg/Kg	10	SW8270C	2/12/08	2/18/08 22:59	JH	15886
Chrysene	<3.3	3.3	D1	mg/Kg	10	SW8270C	2/12/08	2/18/08 22:59	JH	15886
Di-n-butyl phthalate	<3.3	3.3	D1	mg/Kg	10	SW8270C	2/12/08	2/18/08 22:59	JH	15886
Di-n-octyl phthalate	<3.3	3.3	D1	mg/Kg	10	SW8270C	2/12/08	2/18/08 22:59	JH	15886
Dibenz[a,h]anthracene	<3.3	3.3	D1	mg/Kg	10	SW8270C	2/12/08	2/18/08 22:59	JH	15886
Dibenzofuran	<3.3	3.3	D1	mg/Kg	10	SW8270C	2/12/08	2/18/08 22:59	JH	15886
1,2-Dichlorobenzene	<3.3	3.3	D1	mg/Kg	10	SW8270C	2/12/08	2/18/08 22:59	JH	15886
1,3-Dichlorobenzene	<3.3	3.3	D1	mg/Kg	10	SW8270C	2/12/08	2/18/08 22:59	JH	15886
1,4-Dichlorobenzene	<3.3	3.3	D1	mg/Kg	10	SW8270C	2/12/08	2/18/08 22:59	JH	15886
3,3`-Dichlorobenzidine	<17	17	D1	mg/Kg	10	SW8270C	2/12/08	2/18/08 22:59	JH	15886
2,4-Dichlorophenol	<5.0	5.0	D1	mg/Kg	10	SW8270C	2/12/08	2/18/08 22:59	JH	15886
Diethyl phthalate	<3.3	3.3	D1	mg/Kg	10	SW8270C	2/12/08	2/18/08 22:59	JH	15886
Dimethyl phthalate	<3.3	3.3	D1	mg/Kg	10	SW8270C	2/12/08	2/18/08 22:59	JH	15886
2,4-Dimethylphenol	<3.3	3.3	D1	mg/Kg	10	SW8270C	2/12/08	2/18/08 22:59	JH	15886
4,6-Dinitro-2-methylphenol	<20	20	D1	mg/Kg	10	SW8270C	2/12/08	2/18/08 22:59	JH	15886
2,4-Dinitrophenol	<20	20	D1	mg/Kg	10	SW8270C	2/12/08	2/18/08 22:59	JH	15886
2,4-Dinitrotoluene	<3.3	3.3	D1	mg/Kg	10	SW8270C	2/12/08	2/18/08 22:59	JH	15886
2,6-Dinitrotoluene	<3.3	3.3	D1	mg/Kg	10	SW8270C	2/12/08	2/18/08 22:59	JH	15886
Fluoranthene	<3.3	3.3	D1	mg/Kg	10	SW8270C	2/12/08	2/18/08 22:59	JH	15886
Fluorene	<3.3	3.3	D1	mg/Kg	10	SW8270C	2/12/08	2/18/08 22:59	JH	15886
Hexachlorobenzene	<3.3	3.3	D1	mg/Kg	10	SW8270C	2/12/08	2/18/08 22:59	JH	15886
Hexachlorobutadiene	<3.3	3.3	D1	mg/Kg	10	SW8270C	2/12/08	2/18/08 22:59	JH	15886
Hexachlorocyclopentadiene	<20	20	D1	mg/Kg	10	SW8270C	2/12/08	2/18/08 22:59	JH	15886
Hexachloroethane	<3.3	3.3	D1	mg/Kg	10	SW8270C	2/12/08	2/18/08 22:59	JH	15886

Confidential and Privileged

TRANSWEST GEOCHEM

Date Printed 25-Feb-08

License No. AZM133/AZ0133

CLIENT: SCS Engineers
Work Order: 08020059
Lab ID: 08020059-17
Project Name: FLINT
Project Number: 10204058.18

Client Sample ID: FL-18-S
Collection Date: 2/5/2008 12:07:00 PM
Matrix: Soil

Analyte	Result	PQL	Qual	Units	DF	Test Code	Date Prepared	Date Analyzed	Analyst	Batch ID
Indeno[1,2,3-cd]pyrene	<3.3	3.3	D1	mg/Kg	10	SW8270C	2/12/08	2/18/08 22:59	JH	15886
Isophorone	<3.3	3.3	D1	mg/Kg	10	SW8270C	2/12/08	2/18/08 22:59	JH	15886
2-Methylnaphthalene	<3.3	3.3	D1	mg/Kg	10	SW8270C	2/12/08	2/18/08 22:59	JH	15886
2-Methylphenol	<3.3	3.3	D1	mg/Kg	10	SW8270C	2/12/08	2/18/08 22:59	JH	15886
4-Methylphenol	<5.0	5.0	D1	mg/Kg	10	SW8270C	2/12/08	2/18/08 22:59	JH	15886
N-Nitrosodi-n-propylamine	<3.3	3.3	D1	mg/Kg	10	SW8270C	2/12/08	2/18/08 22:59	JH	15886
N-Nitrosodiphenylamine	<3.3	3.3	D1	mg/Kg	10	SW8270C	2/12/08	2/18/08 22:59	JH	15886
Naphthalene	<3.3	3.3	D1	mg/Kg	10	SW8270C	2/12/08	2/18/08 22:59	JH	15886
Nitrobenzene	<3.3	3.3	D1	mg/Kg	10	SW8270C	2/12/08	2/18/08 22:59	JH	15886
2-Nitrophenol	<3.3	3.3	D1	mg/Kg	10	SW8270C	2/12/08	2/18/08 22:59	JH	15886
4-Nitrophenol	<20	20	D1	mg/Kg	10	SW8270C	2/12/08	2/18/08 22:59	JH	15886
Pentachlorophenol	<6.7	6.7	D1	mg/Kg	10	SW8270C	2/12/08	2/18/08 22:59	JH	15886
Phenanthrene	<3.3	3.3	D1	mg/Kg	10	SW8270C	2/12/08	2/18/08 22:59	JH	15886
Phenol	<3.3	3.3	D1	mg/Kg	10	SW8270C	2/12/08	2/18/08 22:59	JH	15886
Pyrene	<3.3	3.3	D1	mg/Kg	10	SW8270C	2/12/08	2/18/08 22:59	JH	15886
1,2,4-Trichlorobenzene	<5.0	5.0	D1	mg/Kg	10	SW8270C	2/12/08	2/18/08 22:59	JH	15886
2,4,6-Trichlorophenol	<5.0	5.0	D1	mg/Kg	10	SW8270C	2/12/08	2/18/08 22:59	JH	15886
2-Chlorophenol-d4(Surrogate)	72	14-110		%REC	10	SW8270C	2/12/08	2/18/08 22:59	JH	15886
1,2-Dichlorobenzene-d4(Surrogate)	61	23-105		%REC	10	SW8270C	2/12/08	2/18/08 22:59	JH	15886
2-Fluorobiphenyl(Surrogate)	67	37-104		%REC	10	SW8270C	2/12/08	2/18/08 22:59	JH	15886
2-Fluorophenol(Surrogate)	64	2-110		%REC	10	SW8270C	2/12/08	2/18/08 22:59	JH	15886
Nitrobenzene-d5(Surrogate)	65	31-107		%REC	10	SW8270C	2/12/08	2/18/08 22:59	JH	15886
Phenol-d6(Surrogate)	75	21-109		%REC	10	SW8270C	2/12/08	2/18/08 22:59	JH	15886
4-Terphenyl-d14(Surrogate)	61	33-112		%REC	10	SW8270C	2/12/08	2/18/08 22:59	JH	15886
2,4,6-Tribromophenol(Surrogate)	68	12-117		%REC	10	SW8270C	2/12/08	2/18/08 22:59	JH	15886
PREP METHOD: SW5035										
Acetone	<1.5	1.5		mg/Kg	1.0	SW8260B	2/6/08	2/7/08 12:44	TH	GCMS_T_080206A
Benzene	<0.050	0.050		mg/Kg	1.0	SW8260B	2/6/08	2/7/08 12:44	TH	GCMS_T_080206A
Bromobenzene	<0.25	0.25		mg/Kg	1.0	SW8260B	2/6/08	2/7/08 12:44	TH	GCMS_T_080206A
Bromochloromethane	<0.050	0.050		mg/Kg	1.0	SW8260B	2/6/08	2/7/08 12:44	TH	GCMS_T_080206A
Bromodichloromethane	<0.050	0.050		mg/Kg	1.0	SW8260B	2/6/08	2/7/08 12:44	TH	GCMS_T_080206A
Bromoform	<0.10	0.10		mg/Kg	1.0	SW8260B	2/6/08	2/7/08 12:44	TH	GCMS_T_080206A
Bromomethane	<0.50	0.50	L1	mg/Kg	1.0	SW8260B	2/6/08	2/7/08 12:44	TH	GCMS_T_080206A
2-Butanone	<0.50	0.50		mg/Kg	1.0	SW8260B	2/6/08	2/7/08 12:44	TH	GCMS_T_080206A
n-Butylbenzene	<0.25	0.25		mg/Kg	1.0	SW8260B	2/6/08	2/7/08 12:44	TH	GCMS_T_080206A
sec-Butylbenzene	<0.25	0.25		mg/Kg	1.0	SW8260B	2/6/08	2/7/08 12:44	TH	GCMS_T_080206A
tert-Butylbenzene	<0.25	0.25		mg/Kg	1.0	SW8260B	2/6/08	2/7/08 12:44	TH	GCMS_T_080206A
Carbon disulfide	<0.50	0.50		mg/Kg	1.0	SW8260B	2/6/08	2/7/08 12:44	TH	GCMS_T_080206A
Carbon tetrachloride	<0.050	0.050		mg/Kg	1.0	SW8260B	2/6/08	2/7/08 12:44	TH	GCMS_T_080206A
Chlorobenzene	<0.050	0.050		mg/Kg	1.0	SW8260B	2/6/08	2/7/08 12:44	TH	GCMS_T_080206A
Dibromochloromethane	<0.050	0.050		mg/Kg	1.0	SW8260B	2/6/08	2/7/08 12:44	TH	GCMS_T_080206A
Chloroethane	<0.50	0.50		mg/Kg	1.0	SW8260B	2/6/08	2/7/08 12:44	TH	GCMS_T_080206A

Confidential and Privileged

TRANSWEST GEOCHEM

Date Printed 25-Feb-08

License No. AZM133/AZ0133

CLIENT: SCS Engineers
Work Order: 08020059
Lab ID: 08020059-17
Project Name: FLINT
Project Number: 10204058.18

Client Sample ID: FL-18-S
Collection Date: 2/5/2008 12:07:00 PM
Matrix: Soil

Analyte	Result	PQL	Qual	Units	DF	Test Code	Date Prepared	Date Analyzed	Analyst	Batch ID
Chloroform	<0.050	0.050		mg/Kg	1.0	SW8260B	2/6/08	2/7/08 12:44	TH	GCMS_T_080206A
Chloromethane	<0.50	0.50		mg/Kg	1.0	SW8260B	2/6/08	2/7/08 12:44	TH	GCMS_T_080206A
2-Chlorotoluene	<0.25	0.25		mg/Kg	1.0	SW8260B	2/6/08	2/7/08 12:44	TH	GCMS_T_080206A
4-Chlorotoluene	<0.25	0.25		mg/Kg	1.0	SW8260B	2/6/08	2/7/08 12:44	TH	GCMS_T_080206A
1,2-Dibromo-3-chloropropane	<0.50	0.50		mg/Kg	1.0	SW8260B	2/6/08	2/7/08 12:44	TH	GCMS_T_080206A
1,2-Dibromoethane	<0.50	0.50		mg/Kg	1.0	SW8260B	2/6/08	2/7/08 12:44	TH	GCMS_T_080206A
Dibromomethane	<0.25	0.25		mg/Kg	1.0	SW8260B	2/6/08	2/7/08 12:44	TH	GCMS_T_080206A
1,2-Dichlorobenzene	<0.050	0.050		mg/Kg	1.0	SW8260B	2/6/08	2/7/08 12:44	TH	GCMS_T_080206A
1,3-Dichlorobenzene	<0.050	0.050		mg/Kg	1.0	SW8260B	2/6/08	2/7/08 12:44	TH	GCMS_T_080206A
1,4-Dichlorobenzene	<0.050	0.050		mg/Kg	1.0	SW8260B	2/6/08	2/7/08 12:44	TH	GCMS_T_080206A
Dichlorodifluoromethane	<0.50	0.50		mg/Kg	1.0	SW8260B	2/6/08	2/7/08 12:44	TH	GCMS_T_080206A
1,1-Dichloroethane	<0.050	0.050		mg/Kg	1.0	SW8260B	2/6/08	2/7/08 12:44	TH	GCMS_T_080206A
1,2-Dichloroethane	<0.050	0.050		mg/Kg	1.0	SW8260B	2/6/08	2/7/08 12:44	TH	GCMS_T_080206A
1,1-Dichloroethene	<0.10	0.10		mg/Kg	1.0	SW8260B	2/6/08	2/7/08 12:44	TH	GCMS_T_080206A
cis-1,2-Dichloroethene	<0.050	0.050		mg/Kg	1.0	SW8260B	2/6/08	2/7/08 12:44	TH	GCMS_T_080206A
trans-1,2-Dichloroethene	<0.050	0.050		mg/Kg	1.0	SW8260B	2/6/08	2/7/08 12:44	TH	GCMS_T_080206A
1,2-Dichloropropane	<0.050	0.050		mg/Kg	1.0	SW8260B	2/6/08	2/7/08 12:44	TH	GCMS_T_080206A
1,3-Dichloropropane	<0.25	0.25		mg/Kg	1.0	SW8260B	2/6/08	2/7/08 12:44	TH	GCMS_T_080206A
2,2-Dichloropropane	<0.25	0.25		mg/Kg	1.0	SW8260B	2/6/08	2/7/08 12:44	TH	GCMS_T_080206A
1,1-Dichloropropene	<0.25	0.25		mg/Kg	1.0	SW8260B	2/6/08	2/7/08 12:44	TH	GCMS_T_080206A
cis-1,3-Dichloropropene	<0.050	0.050		mg/Kg	1.0	SW8260B	2/6/08	2/7/08 12:44	TH	GCMS_T_080206A
trans-1,3-Dichloropropene	<0.050	0.050		mg/Kg	1.0	SW8260B	2/6/08	2/7/08 12:44	TH	GCMS_T_080206A
Ethylbenzene	<0.10	0.10		mg/Kg	1.0	SW8260B	2/6/08	2/7/08 12:44	TH	GCMS_T_080206A
Hexachlorobutadiene	<0.50	0.50		mg/Kg	1.0	SW8260B	2/6/08	2/7/08 12:44	TH	GCMS_T_080206A
2-Hexanone	<0.50	0.50		mg/Kg	1.0	SW8260B	2/6/08	2/7/08 12:44	TH	GCMS_T_080206A
Iodomethane	<0.50	0.50		mg/Kg	1.0	SW8260B	2/6/08	2/7/08 12:44	TH	GCMS_T_080206A
Isopropylbenzene	<0.25	0.25		mg/Kg	1.0	SW8260B	2/6/08	2/7/08 12:44	TH	GCMS_T_080206A
4-Isopropyltoluene	<0.25	0.25		mg/Kg	1.0	SW8260B	2/6/08	2/7/08 12:44	TH	GCMS_T_080206A
Methylene chloride	<0.50	0.50		mg/Kg	1.0	SW8260B	2/6/08	2/7/08 12:44	TH	GCMS_T_080206A
4-Methyl-2-pentanone	<0.50	0.50		mg/Kg	1.0	SW8260B	2/6/08	2/7/08 12:44	TH	GCMS_T_080206A
Methyl tert-butyl ether	<0.25	0.25		mg/Kg	1.0	SW8260B	2/6/08	2/7/08 12:44	TH	GCMS_T_080206A
Naphthalene	<0.25	0.25		mg/Kg	1.0	SW8260B	2/6/08	2/7/08 12:44	TH	GCMS_T_080206A
n-Propylbenzene	<0.25	0.25		mg/Kg	1.0	SW8260B	2/6/08	2/7/08 12:44	TH	GCMS_T_080206A
Styrene	<0.25	0.25		mg/Kg	1.0	SW8260B	2/6/08	2/7/08 12:44	TH	GCMS_T_080206A
1,1,1,2-Tetrachloroethane	<0.25	0.25		mg/Kg	1.0	SW8260B	2/6/08	2/7/08 12:44	TH	GCMS_T_080206A
1,1,2,2-Tetrachloroethane	<0.10	0.10		mg/Kg	1.0	SW8260B	2/6/08	2/7/08 12:44	TH	GCMS_T_080206A
Tetrachloroethene	<0.050	0.050		mg/Kg	1.0	SW8260B	2/6/08	2/7/08 12:44	TH	GCMS_T_080206A
Toluene	<0.10	0.10		mg/Kg	1.0	SW8260B	2/6/08	2/7/08 12:44	TH	GCMS_T_080206A
1,2,3-Trichlorobenzene	<0.25	0.25		mg/Kg	1.0	SW8260B	2/6/08	2/7/08 12:44	TH	GCMS_T_080206A
1,2,4-Trichlorobenzene	<0.25	0.25		mg/Kg	1.0	SW8260B	2/6/08	2/7/08 12:44	TH	GCMS_T_080206A
1,1,1-Trichloroethane	<0.050	0.050		mg/Kg	1.0	SW8260B	2/6/08	2/7/08 12:44	TH	GCMS_T_080206A
1,1,2-Trichloroethane	<0.050	0.050		mg/Kg	1.0	SW8260B	2/6/08	2/7/08 12:44	TH	GCMS_T_080206A
Trichloroethene	<0.050	0.050		mg/Kg	1.0	SW8260B	2/6/08	2/7/08 12:44	TH	GCMS_T_080206A

Confidential and Privileged

TRANSWEST GEOCHEM

Date Printed 25-Feb-08

License No. AZM133/AZ0133

CLIENT: SCS Engineers
Work Order: 08020059
Lab ID: 08020059-17
Project Name: FLINT
Project Number: 10204058.18

Client Sample ID: FL-18-S
Collection Date: 2/5/2008 12:07:00 PM
Matrix: Soil

Analyte	Result	PQL	Qual	Units	DF	Test Code	Date Prepared	Date Analyzed	Analyst	Batch ID
Trichlorofluoromethane	<0.50	0.50		mg/Kg	1.0	SW8260B	2/6/08	2/7/08 12:44	TH	GCMS_T_080206A
1,2,3-Trichloropropane	<0.25	0.25		mg/Kg	1.0	SW8260B	2/6/08	2/7/08 12:44	TH	GCMS_T_080206A
1,2,4-Trimethylbenzene	<0.25	0.25		mg/Kg	1.0	SW8260B	2/6/08	2/7/08 12:44	TH	GCMS_T_080206A
1,3,5-Trimethylbenzene	<0.25	0.25		mg/Kg	1.0	SW8260B	2/6/08	2/7/08 12:44	TH	GCMS_T_080206A
Vinyl acetate	<0.50	0.50		mg/Kg	1.0	SW8260B	2/6/08	2/7/08 12:44	TH	GCMS_T_080206A
Vinyl chloride	<0.50	0.50		mg/Kg	1.0	SW8260B	2/6/08	2/7/08 12:44	TH	GCMS_T_080206A
Xylenes, Total	<0.15	0.15		mg/Kg	1.0	SW8260B	2/6/08	2/7/08 12:44	TH	GCMS_T_080206A
4-Bromofluorobenzene(Surrogate)	94	56-136		%REC	1.0	SW8260B	2/6/08	2/7/08 12:44	TH	GCMS_T_080206A
1,2-Dichloroethane-d4(Surrogate)	100	58-133		%REC	1.0	SW8260B	2/6/08	2/7/08 12:44	TH	GCMS_T_080206A
Dibromofluoromethane(Surrogate)	107	52-131		%REC	1.0	SW8260B	2/6/08	2/7/08 12:44	TH	GCMS_T_080206A
Toluene-d8(Surrogate)	96	58-126		%REC	1.0	SW8260B	2/6/08	2/7/08 12:44	TH	GCMS_T_080206A

Confidential and Privileged

TRANSWEST GEOCHEM

Date Printed 25-Feb-08

License No. AZM133/AZ0133

CLIENT: SCS Engineers
Work Order: 08020059
Lab ID: 08020059-18
Project Name: FLINT
Project Number: 10204058.18

Client Sample ID: FL-19-S
Collection Date: 2/5/2008 12:10:00 PM
Matrix: Soil

Analyte	Result	PQL	Qual	Units	DF	Test Code	Date Prepared	Date Analyzed	Analyst	Batch ID
				PREP METHOD: 8015AZR1						
C6-C10 GRO	<20	20		mg/Kg	1.0	8015AZ	2/8/08	2/12/08 15:11	LB	15858
C10-C22 DRO	**3300**	30		mg/Kg	1.0	8015AZ	2/8/08	2/12/08 15:11	LB	15858
C22-C32 ORO	**1800**	100		mg/Kg	1.0	8015AZ	2/8/08	2/12/08 15:11	LB	15858
C10-C32 SRL	**5100**	130		mg/Kg	1.0	8015AZ	2/8/08	2/12/08 15:11	LB	15858
o-Terphenyl(Surrogate)	107	70-130		%REC	1.0	8015AZ	2/8/08	2/12/08 15:11	LB	15858
				PREP METHOD: SW3541						
Acenaphthene	<8.0	8.0	D1	mg/Kg	20	EPA 8310	2/11/08	2/13/08 14:18	MJB	15873
Acenaphthylene	<8.0	8.0	D1	mg/Kg	20	EPA 8310	2/11/08	2/13/08 14:18	MJB	15873
Anthracene	<0.80	0.80	D1,L2	mg/Kg	20	EPA 8310	2/11/08	2/13/08 14:18	MJB	15873
Benz[a]anthracene	<0.80	0.80	D1	mg/Kg	20	EPA 8310	2/11/08	2/13/08 14:18	MJB	15873
Benzo[a]pyrene	<0.20	0.20	D1	mg/Kg	20	EPA 8310	2/11/08	2/13/08 14:18	MJB	15873
Benzo[b]fluoranthene	<0.80	0.80	D1	mg/Kg	20	EPA 8310	2/11/08	2/13/08 14:18	MJB	15873
Benzo[g,h,i]perylene	<0.80	0.80	D1	mg/Kg	20	EPA 8310	2/11/08	2/13/08 14:18	MJB	15873
Benzo[k]fluoranthene	<0.80	0.80	D1	mg/Kg	20	EPA 8310	2/11/08	2/13/08 14:18	MJB	15873
Chrysene	<0.80	0.80	D1	mg/Kg	20	EPA 8310	2/11/08	2/13/08 14:18	MJB	15873
Dibenz[a,h]anthracene	<0.80	0.80	D1	mg/Kg	20	EPA 8310	2/11/08	2/13/08 14:18	MJB	15873
Fluoranthene	<0.80	0.80	D1	mg/Kg	20	EPA 8310	2/11/08	2/13/08 14:18	MJB	15873
Fluorene	<0.80	0.80	D1,L2	mg/Kg	20	EPA 8310	2/11/08	2/13/08 14:18	MJB	15873
Indeno[1,2,3-cd]pyrene	<0.40	0.40	D1	mg/Kg	20	EPA 8310	2/11/08	2/13/08 14:18	MJB	15873
Naphthalene	<2.0	2.0	D1	mg/Kg	20	EPA 8310	2/11/08	2/13/08 14:18	MJB	15873
Phenanthrene	<1.6	1.6	D1	mg/Kg	20	EPA 8310	2/11/08	2/13/08 14:18	MJB	15873
Pyrene	<0.80	0.80	D1	mg/Kg	20	EPA 8310	2/11/08	2/13/08 14:18	MJB	15873
2-Chloroanthracene(Surrogate)	76	45-116		%REC	20	EPA 8310	2/11/08	2/13/08 14:18	MJB	15873
				PREP METHOD: SW3050B						
Arsenic	**5.6**	5.0		mg/Kg	1.0	SW6010B	2/11/08	2/12/08 13:15	MDD	15859
Barium	**89**	5.0		mg/Kg	1.0	SW6010B	2/11/08	2/12/08 13:15	MDD	15859
Cadmium	<1.0	1.0		mg/Kg	1.0	SW6010B	2/11/08	2/12/08 13:15	MDD	15859
Chromium	**5.5**	5.0		mg/Kg	1.0	SW6010B	2/11/08	2/12/08 13:15	MDD	15859
Lead	**55**	5.0		mg/Kg	1.0	SW6010B	2/11/08	2/12/08 13:15	MDD	15859
Selenium	<5.0	5.0		mg/Kg	1.0	SW6010B	2/11/08	2/12/08 13:15	MDD	15859
Silver	<5.0	5.0		mg/Kg	1.0	SW6010B	2/11/08	2/12/08 13:15	MDD	15859
				PREP METHOD: SW7471A						
Mercury	<0.083	0.083		mg/Kg	1.0	SW7471A	2/18/08	2/18/08	BJL	15929
				PREP METHOD: SW3545						
Acenaphthene	<6.6	6.6	D1	mg/Kg	20	SW8270C	2/12/08	2/16/08 0:26	JH	15886
Acenaphthylene	<6.6	6.6	D1	mg/Kg	20	SW8270C	2/12/08	2/16/08 0:26	JH	15886

Confidential and Privileged

TRANSWEST GEOCHEM

Date Printed 25-Feb-08

License No. AZM133/AZ0133

CLIENT: SCS Engineers
Work Order: 08020059
Lab ID: 08020059-18
Project Name: FLINT
Project Number: 10204058.18

Client Sample ID: FL-19-S
Collection Date: 2/5/2008 12:10:00 PM
Matrix: Soil

Analyte	Result	PQL	Qual	Units	DF	Test Code	Date Prepared	Date Analyzed	Analyst	Batch ID
Anthracene	<6.6	6.6	D1	mg/Kg	20	SW8270C	2/12/08	2/16/08 0:26	JH	15886
Azobenzene	<6.6	6.6	D1	mg/Kg	20	SW8270C	2/12/08	2/16/08 0:26	JH	15886
Benz[a]anthracene	<6.6	6.6	D1	mg/Kg	20	SW8270C	2/12/08	2/16/08 0:26	JH	15886
Benzo[a]pyrene	<6.6	6.6	D1	mg/Kg	20	SW8270C	2/12/08	2/16/08 0:26	JH	15886
Benzo[b]fluoranthene	<6.6	6.6	D1	mg/Kg	20	SW8270C	2/12/08	2/16/08 0:26	JH	15886
Benzo[g,h,i]perylene	<6.6	6.6	D1	mg/Kg	20	SW8270C	2/12/08	2/16/08 0:26	JH	15886
Benzo[k]fluoranthene	<6.6	6.6	D1	mg/Kg	20	SW8270C	2/12/08	2/16/08 0:26	JH	15886
Benzoic acid	<100	100	D1	mg/Kg	20	SW8270C	2/12/08	2/16/08 0:26	JH	15886
Benzyl alcohol	<6.6	6.6	D1	mg/Kg	20	SW8270C	2/12/08	2/16/08 0:26	JH	15886
Bis(2-chloroethoxy)methane	<6.6	6.6	D1	mg/Kg	20	SW8270C	2/12/08	2/16/08 0:26	JH	15886
Bis(2-chloroethyl)ether	<6.6	6.6	D1	mg/Kg	20	SW8270C	2/12/08	2/16/08 0:26	JH	15886
Bis(2-chloroisopropyl)ether	<6.6	6.6	D1	mg/Kg	20	SW8270C	2/12/08	2/16/08 0:26	JH	15886
Bis(2-ethylhexyl)phthalate	<6.6	6.6	D1	mg/Kg	20	SW8270C	2/12/08	2/16/08 0:26	JH	15886
4-Bromophenyl phenyl ether	<6.6	6.6	D1	mg/Kg	20	SW8270C	2/12/08	2/16/08 0:26	JH	15886
Butyl benzyl phthalate	<6.6	6.6	D1	mg/Kg	20	SW8270C	2/12/08	2/16/08 0:26	JH	15886
4-Chloro-3-methylphenol	<6.6	6.6	D1	mg/Kg	20	SW8270C	2/12/08	2/16/08 0:26	JH	15886
4-Chloroaniline	<13	13	D1	mg/Kg	20	SW8270C	2/12/08	2/16/08 0:26	JH	15886
2-Chloronaphthalene	<6.6	6.6	D1	mg/Kg	20	SW8270C	2/12/08	2/16/08 0:26	JH	15886
2-Chlorophenol	<6.6	6.6	D1	mg/Kg	20	SW8270C	2/12/08	2/16/08 0:26	JH	15886
4-Chlorophenyl phenyl ether	<6.6	6.6	D1	mg/Kg	20	SW8270C	2/12/08	2/16/08 0:26	JH	15886
Chrysene	<6.6	6.6	D1	mg/Kg	20	SW8270C	2/12/08	2/16/08 0:26	JH	15886
Di-n-butyl phthalate	<6.6	6.6	D1	mg/Kg	20	SW8270C	2/12/08	2/16/08 0:26	JH	15886
Di-n-octyl phthalate	<6.6	6.6	D1	mg/Kg	20	SW8270C	2/12/08	2/16/08 0:26	JH	15886
Dibenz[a,h]anthracene	<6.6	6.6	D1	mg/Kg	20	SW8270C	2/12/08	2/16/08 0:26	JH	15886
Dibenzofuran	<6.6	6.6	D1	mg/Kg	20	SW8270C	2/12/08	2/16/08 0:26	JH	15886
1,2-Dichlorobenzene	<6.6	6.6	D1	mg/Kg	20	SW8270C	2/12/08	2/16/08 0:26	JH	15886
1,3-Dichlorobenzene	<6.6	6.6	D1	mg/Kg	20	SW8270C	2/12/08	2/16/08 0:26	JH	15886
1,4-Dichlorobenzene	<6.6	6.6	D1	mg/Kg	20	SW8270C	2/12/08	2/16/08 0:26	JH	15886
3,3`-Dichlorobenzidine	<34	34	D1	mg/Kg	20	SW8270C	2/12/08	2/16/08 0:26	JH	15886
2,4-Dichlorophenol	<10	10	D1	mg/Kg	20	SW8270C	2/12/08	2/16/08 0:26	JH	15886
Diethyl phthalate	<6.6	6.6	D1	mg/Kg	20	SW8270C	2/12/08	2/16/08 0:26	JH	15886
Dimethyl phthalate	<6.6	6.6	D1	mg/Kg	20	SW8270C	2/12/08	2/16/08 0:26	JH	15886
2,4-Dimethylphenol	<6.6	6.6	D1	mg/Kg	20	SW8270C	2/12/08	2/16/08 0:26	JH	15886
4,6-Dinitro-2-methylphenol	<40	40	D1	mg/Kg	20	SW8270C	2/12/08	2/16/08 0:26	JH	15886
2,4-Dinitrophenol	<40	40	D1	mg/Kg	20	SW8270C	2/12/08	2/16/08 0:26	JH	15886
2,4-Dinitrotoluene	<6.6	6.6	D1	mg/Kg	20	SW8270C	2/12/08	2/16/08 0:26	JH	15886
2,6-Dinitrotoluene	<6.6	6.6	D1	mg/Kg	20	SW8270C	2/12/08	2/16/08 0:26	JH	15886
Fluoranthene	<6.6	6.6	D1	mg/Kg	20	SW8270C	2/12/08	2/16/08 0:26	JH	15886
Fluorene	<6.6	6.6	D1	mg/Kg	20	SW8270C	2/12/08	2/16/08 0:26	JH	15886
Hexachlorobenzene	<6.6	6.6	D1	mg/Kg	20	SW8270C	2/12/08	2/16/08 0:26	JH	15886
Hexachlorobutadiene	<6.6	6.6	D1	mg/Kg	20	SW8270C	2/12/08	2/16/08 0:26	JH	15886
Hexachlorocyclopentadiene	<40	40	D1	mg/Kg	20	SW8270C	2/12/08	2/16/08 0:26	JH	15886
Hexachloroethane	<6.6	6.6	D1	mg/Kg	20	SW8270C	2/12/08	2/16/08 0:26	JH	15886

Confidential and Privileged

TRANSWEST GEOCHEM

Date Printed 25-Feb-08

License No. AZM133/AZ0133

CLIENT: SCS Engineers
Work Order: 08020059
Lab ID: 08020059-18
Project Name: FLINT
Project Number: 10204058.18

Client Sample ID: FL-19-S
Collection Date: 2/5/2008 12:10:00 PM
Matrix: Soil

Analyte	Result	PQL	Qual	Units	DF	Test Code	Date Prepared	Date Analyzed	Analyst	Batch ID
Indeno[1,2,3-cd]pyrene	<6.6	6.6	D1	mg/Kg	20	SW8270C	2/12/08	2/16/08 0:26	JH	15886
Isophorone	<6.6	6.6	D1	mg/Kg	20	SW8270C	2/12/08	2/16/08 0:26	JH	15886
2-Methylnaphthalene	<6.6	6.6	D1	mg/Kg	20	SW8270C	2/12/08	2/16/08 0:26	JH	15886
2-Methylphenol	<6.6	6.6	D1	mg/Kg	20	SW8270C	2/12/08	2/16/08 0:26	JH	15886
4-Methylphenol	<10	10	D1	mg/Kg	20	SW8270C	2/12/08	2/16/08 0:26	JH	15886
N-Nitrosodi-n-propylamine	<6.6	6.6	D1	mg/Kg	20	SW8270C	2/12/08	2/16/08 0:26	JH	15886
N-Nitrosodiphenylamine	<6.6	6.6	D1	mg/Kg	20	SW8270C	2/12/08	2/16/08 0:26	JH	15886
Naphthalene	<6.6	6.6	D1	mg/Kg	20	SW8270C	2/12/08	2/16/08 0:26	JH	15886
Nitrobenzene	<6.6	6.6	D1	mg/Kg	20	SW8270C	2/12/08	2/16/08 0:26	JH	15886
2-Nitrophenol	<6.6	6.6	D1	mg/Kg	20	SW8270C	2/12/08	2/16/08 0:26	JH	15886
4-Nitrophenol	<40	40	D1	mg/Kg	20	SW8270C	2/12/08	2/16/08 0:26	JH	15886
Pentachlorophenol	<13	13	D1	mg/Kg	20	SW8270C	2/12/08	2/16/08 0:26	JH	15886
Phenanthrene	<6.6	6.6	D1	mg/Kg	20	SW8270C	2/12/08	2/16/08 0:26	JH	15886
Phenol	<6.6	6.6	D1	mg/Kg	20	SW8270C	2/12/08	2/16/08 0:26	JH	15886
Pyrene	<6.6	6.6	D1	mg/Kg	20	SW8270C	2/12/08	2/16/08 0:26	JH	15886
1,2,4-Trichlorobenzene	<10	10	D1	mg/Kg	20	SW8270C	2/12/08	2/16/08 0:26	JH	15886
2,4,6-Trichlorophenol	<10	10	D1	mg/Kg	20	SW8270C	2/12/08	2/16/08 0:26	JH	15886
2-Chlorophenol-d4(Surrogate)	0	14-110	S8	%REC	20	SW8270C	2/12/08	2/16/08 0:26	JH	15886
1,2-Dichlorobenzene-d4(Surrogate)	0	23-105	S8	%REC	20	SW8270C	2/12/08	2/16/08 0:26	JH	15886
2-Fluorobiphenyl(Surrogate)	0	37-104	S8	%REC	20	SW8270C	2/12/08	2/16/08 0:26	JH	15886
2-Fluorophenol(Surrogate)	0	2-110	S8	%REC	20	SW8270C	2/12/08	2/16/08 0:26	JH	15886
Nitrobenzene-d5(Surrogate)	0	31-107	S8	%REC	20	SW8270C	2/12/08	2/16/08 0:26	JH	15886
Phenol-d6(Surrogate)	0	21-109	S8	%REC	20	SW8270C	2/12/08	2/16/08 0:26	JH	15886
4-Terphenyl-d14(Surrogate)	0	33-112	S8	%REC	20	SW8270C	2/12/08	2/16/08 0:26	JH	15886
2,4,6-Tribromophenol(Surrogate)	0	12-117	S8	%REC	20	SW8270C	2/12/08	2/16/08 0:26	JH	15886
PREP METHOD: SW5035										
Acetone	<1.5	1.5	V1	mg/Kg	1.0	SW8260B	2/6/08	2/7/08 18:14	TH	GCMS_T_080206A
Benzene	<0.050	0.050		mg/Kg	1.0	SW8260B	2/6/08	2/7/08 18:14	TH	GCMS_T_080206A
Bromobenzene	<0.25	0.25		mg/Kg	1.0	SW8260B	2/6/08	2/7/08 18:14	TH	GCMS_T_080206A
Bromochloromethane	<0.050	0.050		mg/Kg	1.0	SW8260B	2/6/08	2/7/08 18:14	TH	GCMS_T_080206A
Bromodichloromethane	<0.050	0.050		mg/Kg	1.0	SW8260B	2/6/08	2/7/08 18:14	TH	GCMS_T_080206A
Bromoform	<0.10	0.10		mg/Kg	1.0	SW8260B	2/6/08	2/7/08 18:14	TH	GCMS_T_080206A
Bromomethane	<0.50	0.50	L1	mg/Kg	1.0	SW8260B	2/6/08	2/7/08 18:14	TH	GCMS_T_080206A
2-Butanone	<0.50	0.50	V1	mg/Kg	1.0	SW8260B	2/6/08	2/7/08 18:14	TH	GCMS_T_080206A
n-Butylbenzene	<0.25	0.25		mg/Kg	1.0	SW8260B	2/6/08	2/7/08 18:14	TH	GCMS_T_080206A
sec-Butylbenzene	<0.25	0.25		mg/Kg	1.0	SW8260B	2/6/08	2/7/08 18:14	TH	GCMS_T_080206A
tert-Butylbenzene	<0.25	0.25		mg/Kg	1.0	SW8260B	2/6/08	2/7/08 18:14	TH	GCMS_T_080206A
Carbon disulfide	<0.50	0.50		mg/Kg	1.0	SW8260B	2/6/08	2/7/08 18:14	TH	GCMS_T_080206A
Carbon tetrachloride	<0.050	0.050		mg/Kg	1.0	SW8260B	2/6/08	2/7/08 18:14	TH	GCMS_T_080206A
Chlorobenzene	<0.050	0.050		mg/Kg	1.0	SW8260B	2/6/08	2/7/08 18:14	TH	GCMS_T_080206A
Dibromochloromethane	<0.050	0.050		mg/Kg	1.0	SW8260B	2/6/08	2/7/08 18:14	TH	GCMS_T_080206A
Chloroethane	<0.50	0.50		mg/Kg	1.0	SW8260B	2/6/08	2/7/08 18:14	TH	GCMS_T_080206A

Confidential and Privileged

TRANSWEST GEOCHEM

Date Printed 25-Feb-08

License No. AZM133/AZ0133

CLIENT: SCS Engineers
Work Order: 08020059
Lab ID: 08020059-18
Project Name: FLINT
Project Number: 10204058.18

Client Sample ID: FL-19-S
Collection Date: 2/5/2008 12:10:00 PM
Matrix: Soil

Analyte	Result	PQL	Qual	Units	DF	Test Code	Date Prepared	Date Analyzed	Analyst	Batch ID
Chloroform	<0.050	0.050		mg/Kg	1.0	SW8260B	2/6/08	2/7/08 18:14	TH	GCMS_T_080206A
Chloromethane	<0.50	0.50		mg/Kg	1.0	SW8260B	2/6/08	2/7/08 18:14	TH	GCMS_T_080206A
2-Chlorotoluene	<0.25	0.25		mg/Kg	1.0	SW8260B	2/6/08	2/7/08 18:14	TH	GCMS_T_080206A
4-Chlorotoluene	<0.25	0.25		mg/Kg	1.0	SW8260B	2/6/08	2/7/08 18:14	TH	GCMS_T_080206A
1,2-Dibromo-3-chloropropane	<0.50	0.50		mg/Kg	1.0	SW8260B	2/6/08	2/7/08 18:14	TH	GCMS_T_080206A
1,2-Dibromoethane	<0.50	0.50		mg/Kg	1.0	SW8260B	2/6/08	2/7/08 18:14	TH	GCMS_T_080206A
Dibromomethane	<0.25	0.25		mg/Kg	1.0	SW8260B	2/6/08	2/7/08 18:14	TH	GCMS_T_080206A
1,2-Dichlorobenzene	<0.050	0.050		mg/Kg	1.0	SW8260B	2/6/08	2/7/08 18:14	TH	GCMS_T_080206A
1,3-Dichlorobenzene	<0.050	0.050		mg/Kg	1.0	SW8260B	2/6/08	2/7/08 18:14	TH	GCMS_T_080206A
1,4-Dichlorobenzene	<0.050	0.050		mg/Kg	1.0	SW8260B	2/6/08	2/7/08 18:14	TH	GCMS_T_080206A
Dichlorodifluoromethane	<0.50	0.50		mg/Kg	1.0	SW8260B	2/6/08	2/7/08 18:14	TH	GCMS_T_080206A
1,1-Dichloroethane	<0.050	0.050		mg/Kg	1.0	SW8260B	2/6/08	2/7/08 18:14	TH	GCMS_T_080206A
1,2-Dichloroethane	<0.050	0.050		mg/Kg	1.0	SW8260B	2/6/08	2/7/08 18:14	TH	GCMS_T_080206A
1,1-Dichloroethene	<0.10	0.10		mg/Kg	1.0	SW8260B	2/6/08	2/7/08 18:14	TH	GCMS_T_080206A
cis-1,2-Dichloroethene	<0.050	0.050		mg/Kg	1.0	SW8260B	2/6/08	2/7/08 18:14	TH	GCMS_T_080206A
trans-1,2-Dichloroethene	<0.050	0.050		mg/Kg	1.0	SW8260B	2/6/08	2/7/08 18:14	TH	GCMS_T_080206A
1,2-Dichloropropane	<0.050	0.050		mg/Kg	1.0	SW8260B	2/6/08	2/7/08 18:14	TH	GCMS_T_080206A
1,3-Dichloropropane	<0.25	0.25		mg/Kg	1.0	SW8260B	2/6/08	2/7/08 18:14	TH	GCMS_T_080206A
2,2-Dichloropropane	<0.25	0.25		mg/Kg	1.0	SW8260B	2/6/08	2/7/08 18:14	TH	GCMS_T_080206A
1,1-Dichloropropene	<0.25	0.25		mg/Kg	1.0	SW8260B	2/6/08	2/7/08 18:14	TH	GCMS_T_080206A
cis-1,3-Dichloropropene	<0.050	0.050		mg/Kg	1.0	SW8260B	2/6/08	2/7/08 18:14	TH	GCMS_T_080206A
trans-1,3-Dichloropropene	<0.050	0.050		mg/Kg	1.0	SW8260B	2/6/08	2/7/08 18:14	TH	GCMS_T_080206A
Ethylbenzene	<0.10	0.10		mg/Kg	1.0	SW8260B	2/6/08	2/7/08 18:14	TH	GCMS_T_080206A
Hexachlorobutadiene	<0.50	0.50		mg/Kg	1.0	SW8260B	2/6/08	2/7/08 18:14	TH	GCMS_T_080206A
2-Hexanone	<0.50	0.50		mg/Kg	1.0	SW8260B	2/6/08	2/7/08 18:14	TH	GCMS_T_080206A
Iodomethane	<0.50	0.50		mg/Kg	1.0	SW8260B	2/6/08	2/7/08 18:14	TH	GCMS_T_080206A
Isopropylbenzene	<0.25	0.25		mg/Kg	1.0	SW8260B	2/6/08	2/7/08 18:14	TH	GCMS_T_080206A
4-Isopropyltoluene	<0.25	0.25		mg/Kg	1.0	SW8260B	2/6/08	2/7/08 18:14	TH	GCMS_T_080206A
Methylene chloride	<0.50	0.50		mg/Kg	1.0	SW8260B	2/6/08	2/7/08 18:14	TH	GCMS_T_080206A
4-Methyl-2-pentanone	<0.50	0.50		mg/Kg	1.0	SW8260B	2/6/08	2/7/08 18:14	TH	GCMS_T_080206A
Methyl tert-butyl ether	<0.25	0.25		mg/Kg	1.0	SW8260B	2/6/08	2/7/08 18:14	TH	GCMS_T_080206A
Naphthalene	<0.25	0.25		mg/Kg	1.0	SW8260B	2/6/08	2/7/08 18:14	TH	GCMS_T_080206A
n-Propylbenzene	<0.25	0.25		mg/Kg	1.0	SW8260B	2/6/08	2/7/08 18:14	TH	GCMS_T_080206A
Styrene	<0.25	0.25		mg/Kg	1.0	SW8260B	2/6/08	2/7/08 18:14	TH	GCMS_T_080206A
1,1,1,2-Tetrachloroethane	<0.25	0.25		mg/Kg	1.0	SW8260B	2/6/08	2/7/08 18:14	TH	GCMS_T_080206A
1,1,2,2-Tetrachloroethane	<0.10	0.10		mg/Kg	1.0	SW8260B	2/6/08	2/7/08 18:14	TH	GCMS_T_080206A
Tetrachloroethene	<0.050	0.050		mg/Kg	1.0	SW8260B	2/6/08	2/7/08 18:14	TH	GCMS_T_080206A
Toluene	<0.10	0.10		mg/Kg	1.0	SW8260B	2/6/08	2/7/08 18:14	TH	GCMS_T_080206A
1,2,3-Trichlorobenzene	<0.25	0.25		mg/Kg	1.0	SW8260B	2/6/08	2/7/08 18:14	TH	GCMS_T_080206A
1,2,4-Trichlorobenzene	<0.25	0.25		mg/Kg	1.0	SW8260B	2/6/08	2/7/08 18:14	TH	GCMS_T_080206A
1,1,1-Trichloroethane	<0.050	0.050		mg/Kg	1.0	SW8260B	2/6/08	2/7/08 18:14	TH	GCMS_T_080206A
1,1,2-Trichloroethane	<0.050	0.050	V1	mg/Kg	1.0	SW8260B	2/6/08	2/7/08 18:14	TH	GCMS_T_080206A
Trichloroethene	<0.050	0.050		mg/Kg	1.0	SW8260B	2/6/08	2/7/08 18:14	TH	GCMS_T_080206A

Confidential and Privileged

TRANSWEST GEOCHEM

Date Printed 25-Feb-08

License No. AZM133/AZ0133

CLIENT: SCS Engineers
Work Order: 08020059
Lab ID: 08020059-18
Project Name: FLINT
Project Number: 10204058.18

Client Sample ID: FL-19-S
Collection Date: 2/5/2008 12:10:00 PM
Matrix: Soil

Analyte	Result	PQL	Qual	Units	DF	Test Code	Date Prepared	Date Analyzed	Analyst	Batch ID
Trichlorofluoromethane	<0.50	0.50		mg/Kg	1.0	SW8260B	2/6/08	2/7/08 18:14	TH	GCMS_T_080206A
1,2,3-Trichloropropane	<0.25	0.25		mg/Kg	1.0	SW8260B	2/6/08	2/7/08 18:14	TH	GCMS_T_080206A
1,2,4-Trimethylbenzene	<0.25	0.25		mg/Kg	1.0	SW8260B	2/6/08	2/7/08 18:14	TH	GCMS_T_080206A
1,3,5-Trimethylbenzene	<0.25	0.25		mg/Kg	1.0	SW8260B	2/6/08	2/7/08 18:14	TH	GCMS_T_080206A
Vinyl acetate	<0.50	0.50		mg/Kg	1.0	SW8260B	2/6/08	2/7/08 18:14	TH	GCMS_T_080206A
Vinyl chloride	<0.50	0.50		mg/Kg	1.0	SW8260B	2/6/08	2/7/08 18:14	TH	GCMS_T_080206A
Xylenes, Total	<0.15	0.15		mg/Kg	1.0	SW8260B	2/6/08	2/7/08 18:14	TH	GCMS_T_080206A
4-Bromofluorobenzene(Surrogate)	94	56-136		%REC	1.0	SW8260B	2/6/08	2/7/08 18:14	TH	GCMS_T_080206A
1,2-Dichloroethane-d4(Surrogate)	101	58-133		%REC	1.0	SW8260B	2/6/08	2/7/08 18:14	TH	GCMS_T_080206A
Dibromofluoromethane(Surrogate)	104	52-131		%REC	1.0	SW8260B	2/6/08	2/7/08 18:14	TH	GCMS_T_080206A
Toluene-d8(Surrogate)	98	58-126		%REC	1.0	SW8260B	2/6/08	2/7/08 18:14	TH	GCMS_T_080206A

Confidential and Privileged

TRANSWEST GEOCHEM

Date Printed 25-Feb-08

License No. AZM133/AZ0133

CLIENT: SCS Engineers
Work Order: 08020059
Lab ID: 08020059-19
Project Name: FLINT
Project Number: 10204058.18

Client Sample ID: FL-20-S
Collection Date: 2/5/2008 11:50:00 AM
Matrix: Soil

Analyte	Result	PQL	Qual	Units	DF	Test Code	Date Prepared	Date Analyzed	Analyst	Batch ID
				PREP METHOD: 8015AZR1						
C6-C10 GRO	<20	20		mg/Kg	1.0	8015AZ	2/8/08	2/8/08 22:45	LB	15858
C10-C22 DRO	**46**	30		mg/Kg	1.0	8015AZ	2/8/08	2/8/08 22:45	LB	15858
C22-C32 ORO	**140**	100		mg/Kg	1.0	8015AZ	2/8/08	2/8/08 22:45	LB	15858
C10-C32 SRL	**186**	130		mg/Kg	1.0	8015AZ	2/8/08	2/8/08 22:45	LB	15858
o-Terphenyl(Surrogate)	91	70-130		%REC	1.0	8015AZ	2/8/08	2/8/08 22:45	LB	15858
				PREP METHOD: SW3541						
Acenaphthene	<4.0	4.0	D1	mg/Kg	10	EPA 8310	2/11/08	2/13/08 11:41	MJB	15873
Acenaphthylene	<4.0	4.0	D1	mg/Kg	10	EPA 8310	2/11/08	2/13/08 11:41	MJB	15873
Anthracene	<0.40	0.40	D1,L2	mg/Kg	10	EPA 8310	2/11/08	2/13/08 11:41	MJB	15873
Benz[a]anthracene	<0.40	0.40	D1	mg/Kg	10	EPA 8310	2/11/08	2/13/08 11:41	MJB	15873
Benzo[a]pyrene	<0.10	0.10	D1	mg/Kg	10	EPA 8310	2/11/08	2/13/08 11:41	MJB	15873
Benzo[b]fluoranthene	<0.40	0.40	D1	mg/Kg	10	EPA 8310	2/11/08	2/13/08 11:41	MJB	15873
Benzo[g,h,i]perylene	<0.40	0.40	D1	mg/Kg	10	EPA 8310	2/11/08	2/13/08 11:41	MJB	15873
Benzo[k]fluoranthene	<0.40	0.40	D1	mg/Kg	10	EPA 8310	2/11/08	2/13/08 11:41	MJB	15873
Chrysene	<0.40	0.40	D1	mg/Kg	10	EPA 8310	2/11/08	2/13/08 11:41	MJB	15873
Dibenz[a,h]anthracene	<0.40	0.40	D1	mg/Kg	10	EPA 8310	2/11/08	2/13/08 11:41	MJB	15873
Fluoranthene	<0.40	0.40	D1	mg/Kg	10	EPA 8310	2/11/08	2/13/08 11:41	MJB	15873
Fluorene	<0.40	0.40	D1,L2	mg/Kg	10	EPA 8310	2/11/08	2/13/08 11:41	MJB	15873
Indeno[1,2,3-cd]pyrene	<0.20	0.20	D1	mg/Kg	10	EPA 8310	2/11/08	2/13/08 11:41	MJB	15873
Naphthalene	<1.0	1.0	D1	mg/Kg	10	EPA 8310	2/11/08	2/13/08 11:41	MJB	15873
Phenanthrene	<0.80	0.80	D1	mg/Kg	10	EPA 8310	2/11/08	2/13/08 11:41	MJB	15873
Pyrene	<0.40	0.40	D1	mg/Kg	10	EPA 8310	2/11/08	2/13/08 11:41	MJB	15873
2-Chloroanthracene(Surrogate)	68	45-116		%REC	10	EPA 8310	2/11/08	2/13/08 11:41	MJB	15873
				PREP METHOD: SW3050B						
Arsenic	**8.7**	5.0		mg/Kg	1.0	SW6010B	2/11/08	2/12/08 13:27	MDD	15859
Barium	**180**	5.0		mg/Kg	1.0	SW6010B	2/11/08	2/12/08 13:27	MDD	15859
Cadmium	**1.6**	1.0		mg/Kg	1.0	SW6010B	2/11/08	2/12/08 13:27	MDD	15859
Chromium	**14**	5.0		mg/Kg	1.0	SW6010B	2/11/08	2/12/08 13:27	MDD	15859
Lead	**330**	5.0		mg/Kg	1.0	SW6010B	2/11/08	2/12/08 13:27	MDD	15859
Selenium	<5.0	5.0		mg/Kg	1.0	SW6010B	2/11/08	2/12/08 13:27	MDD	15859
Silver	<5.0	5.0		mg/Kg	1.0	SW6010B	2/11/08	2/12/08 13:27	MDD	15859
				PREP METHOD: SW7471A						
Mercury	**0.15**	0.083		mg/Kg	1.0	SW7471A	2/18/08	2/18/08	BJL	15929
				PREP METHOD: SW3545						
Acenaphthene	<1.7	1.7	D1	mg/Kg	5.0	SW8270C	2/12/08	2/15/08 23:33	JH	15886
Acenaphthylene	<1.7	1.7	D1	mg/Kg	5.0	SW8270C	2/12/08	2/15/08 23:33	JH	15886

Confidential and Privileged

TRANSWEST GEOCHEM

Date Printed 25-Feb-08

License No. AZM133/AZ0133

CLIENT: SCS Engineers
Work Order: 08020059
Lab ID: 08020059-19
Project Name: FLINT
Project Number: 10204058.18

Client Sample ID: FL-20-S
Collection Date: 2/5/2008 11:50:00 AM
Matrix: Soil

Analyte	Result	PQL	Qual	Units	DF	Test Code	Date Prepared	Date Analyzed	Analyst	Batch ID
Anthracene	<1.7	1.7	D1	mg/Kg	5.0	SW8270C	2/12/08	2/15/08 23:33	JH	15886
Azobenzene	<1.7	1.7	D1	mg/Kg	5.0	SW8270C	2/12/08	2/15/08 23:33	JH	15886
Benz[a]anthracene	<1.7	1.7	D1	mg/Kg	5.0	SW8270C	2/12/08	2/15/08 23:33	JH	15886
Benzo[a]pyrene	<1.7	1.7	D1	mg/Kg	5.0	SW8270C	2/12/08	2/15/08 23:33	JH	15886
Benzo[b]fluoranthene	<1.7	1.7	D1	mg/Kg	5.0	SW8270C	2/12/08	2/15/08 23:33	JH	15886
Benzo[g,h,i]perylene	<1.7	1.7	D1	mg/Kg	5.0	SW8270C	2/12/08	2/15/08 23:33	JH	15886
Benzo[k]fluoranthene	<1.7	1.7	D1	mg/Kg	5.0	SW8270C	2/12/08	2/15/08 23:33	JH	15886
Benzoic acid	<25	25	D1	mg/Kg	5.0	SW8270C	2/12/08	2/15/08 23:33	JH	15886
Benzyl alcohol	<1.7	1.7	D1	mg/Kg	5.0	SW8270C	2/12/08	2/15/08 23:33	JH	15886
Bis(2-chloroethoxy)methane	<1.7	1.7	D1	mg/Kg	5.0	SW8270C	2/12/08	2/15/08 23:33	JH	15886
Bis(2-chloroethyl)ether	<1.7	1.7	D1	mg/Kg	5.0	SW8270C	2/12/08	2/15/08 23:33	JH	15886
Bis(2-chloroisopropyl)ether	<1.7	1.7	D1	mg/Kg	5.0	SW8270C	2/12/08	2/15/08 23:33	JH	15886
Bis(2-ethylhexyl)phthalate	<1.7	1.7	D1	mg/Kg	5.0	SW8270C	2/12/08	2/15/08 23:33	JH	15886
4-Bromophenyl phenyl ether	<1.7	1.7	D1	mg/Kg	5.0	SW8270C	2/12/08	2/15/08 23:33	JH	15886
Butyl benzyl phthalate	<1.7	1.7	D1	mg/Kg	5.0	SW8270C	2/12/08	2/15/08 23:33	JH	15886
4-Chloro-3-methylphenol	<1.7	1.7	D1	mg/Kg	5.0	SW8270C	2/12/08	2/15/08 23:33	JH	15886
4-Chloroaniline	<3.3	3.3	D1	mg/Kg	5.0	SW8270C	2/12/08	2/15/08 23:33	JH	15886
2-Chloronaphthalene	<1.7	1.7	D1	mg/Kg	5.0	SW8270C	2/12/08	2/15/08 23:33	JH	15886
2-Chlorophenol	<1.7	1.7	D1	mg/Kg	5.0	SW8270C	2/12/08	2/15/08 23:33	JH	15886
4-Chlorophenyl phenyl ether	<1.7	1.7	D1	mg/Kg	5.0	SW8270C	2/12/08	2/15/08 23:33	JH	15886
Chrysene	<1.7	1.7	D1	mg/Kg	5.0	SW8270C	2/12/08	2/15/08 23:33	JH	15886
Di-n-butyl phthalate	<1.7	1.7	D1	mg/Kg	5.0	SW8270C	2/12/08	2/15/08 23:33	JH	15886
Di-n-octyl phthalate	<1.7	1.7	D1	mg/Kg	5.0	SW8270C	2/12/08	2/15/08 23:33	JH	15886
Dibenz[a,h]anthracene	<1.7	1.7	D1	mg/Kg	5.0	SW8270C	2/12/08	2/15/08 23:33	JH	15886
Dibenzofuran	<1.7	1.7	D1	mg/Kg	5.0	SW8270C	2/12/08	2/15/08 23:33	JH	15886
1,2-Dichlorobenzene	<1.7	1.7	D1	mg/Kg	5.0	SW8270C	2/12/08	2/15/08 23:33	JH	15886
1,3-Dichlorobenzene	<1.7	1.7	D1	mg/Kg	5.0	SW8270C	2/12/08	2/15/08 23:33	JH	15886
1,4-Dichlorobenzene	<1.7	1.7	D1	mg/Kg	5.0	SW8270C	2/12/08	2/15/08 23:33	JH	15886
3,3`-Dichlorobenzidine	<8.5	8.5	D1	mg/Kg	5.0	SW8270C	2/12/08	2/15/08 23:33	JH	15886
2,4-Dichlorophenol	<2.5	2.5	D1	mg/Kg	5.0	SW8270C	2/12/08	2/15/08 23:33	JH	15886
Diethyl phthalate	<1.7	1.7	D1	mg/Kg	5.0	SW8270C	2/12/08	2/15/08 23:33	JH	15886
Dimethyl phthalate	<1.7	1.7	D1	mg/Kg	5.0	SW8270C	2/12/08	2/15/08 23:33	JH	15886
2,4-Dimethylphenol	<1.7	1.7	D1	mg/Kg	5.0	SW8270C	2/12/08	2/15/08 23:33	JH	15886
4,6-Dinitro-2-methylphenol	<10	10	D1	mg/Kg	5.0	SW8270C	2/12/08	2/15/08 23:33	JH	15886
2,4-Dinitrophenol	<10	10	D1	mg/Kg	5.0	SW8270C	2/12/08	2/15/08 23:33	JH	15886
2,4-Dinitrotoluene	<1.7	1.7	D1	mg/Kg	5.0	SW8270C	2/12/08	2/15/08 23:33	JH	15886
2,6-Dinitrotoluene	<1.7	1.7	D1	mg/Kg	5.0	SW8270C	2/12/08	2/15/08 23:33	JH	15886
Fluoranthene	<1.7	1.7	D1	mg/Kg	5.0	SW8270C	2/12/08	2/15/08 23:33	JH	15886
Fluorene	<1.7	1.7	D1	mg/Kg	5.0	SW8270C	2/12/08	2/15/08 23:33	JH	15886
Hexachlorobenzene	<1.7	1.7	D1	mg/Kg	5.0	SW8270C	2/12/08	2/15/08 23:33	JH	15886
Hexachlorobutadiene	<1.7	1.7	D1	mg/Kg	5.0	SW8270C	2/12/08	2/15/08 23:33	JH	15886
Hexachlorocyclopentadiene	<10	10	D1	mg/Kg	5.0	SW8270C	2/12/08	2/15/08 23:33	JH	15886
Hexachloroethane	<1.7	1.7	D1	mg/Kg	5.0	SW8270C	2/12/08	2/15/08 23:33	JH	15886

Confidential and Privileged

TRANSWEST GEOCHEM

Date Printed 25-Feb-08

License No. AZM133/AZ0133

CLIENT: SCS Engineers
Work Order: 08020059
Lab ID: 08020059-19
Project Name: FLINT
Project Number: 10204058.18

Client Sample ID: FL-20-S
Collection Date: 2/5/2008 11:50:00 AM
Matrix: Soil

Analyte	Result	PQL	Qual	Units	DF	Test Code	Date Prepared	Date Analyzed	Analyst	Batch ID
Indeno[1,2,3-cd]pyrene	<1.7	1.7	D1	mg/Kg	5.0	SW8270C	2/12/08	2/15/08 23:33	JH	15886
Isophorone	<1.7	1.7	D1	mg/Kg	5.0	SW8270C	2/12/08	2/15/08 23:33	JH	15886
2-Methylnaphthalene	<1.7	1.7	D1	mg/Kg	5.0	SW8270C	2/12/08	2/15/08 23:33	JH	15886
2-Methylphenol	<1.7	1.7	D1	mg/Kg	5.0	SW8270C	2/12/08	2/15/08 23:33	JH	15886
4-Methylphenol	<2.5	2.5	D1	mg/Kg	5.0	SW8270C	2/12/08	2/15/08 23:33	JH	15886
N-Nitrosodi-n-propylamine	<1.7	1.7	D1	mg/Kg	5.0	SW8270C	2/12/08	2/15/08 23:33	JH	15886
N-Nitrosodiphenylamine	<1.7	1.7	D1	mg/Kg	5.0	SW8270C	2/12/08	2/15/08 23:33	JH	15886
Naphthalene	<1.7	1.7	D1	mg/Kg	5.0	SW8270C	2/12/08	2/15/08 23:33	JH	15886
Nitrobenzene	<1.7	1.7	D1	mg/Kg	5.0	SW8270C	2/12/08	2/15/08 23:33	JH	15886
2-Nitrophenol	<1.7	1.7	D1	mg/Kg	5.0	SW8270C	2/12/08	2/15/08 23:33	JH	15886
4-Nitrophenol	<10	10	D1	mg/Kg	5.0	SW8270C	2/12/08	2/15/08 23:33	JH	15886
Pentachlorophenol	<3.4	3.4	D1	mg/Kg	5.0	SW8270C	2/12/08	2/15/08 23:33	JH	15886
Phenanthrene	<1.7	1.7	D1	mg/Kg	5.0	SW8270C	2/12/08	2/15/08 23:33	JH	15886
Phenol	<1.7	1.7	D1	mg/Kg	5.0	SW8270C	2/12/08	2/15/08 23:33	JH	15886
Pyrene	<1.7	1.7	D1	mg/Kg	5.0	SW8270C	2/12/08	2/15/08 23:33	JH	15886
1,2,4-Trichlorobenzene	<2.5	2.5	D1	mg/Kg	5.0	SW8270C	2/12/08	2/15/08 23:33	JH	15886
2,4,6-Trichlorophenol	<2.5	2.5	D1	mg/Kg	5.0	SW8270C	2/12/08	2/15/08 23:33	JH	15886
2-Chlorophenol-d4(Surrogate)	60	14-110		%REC	5.0	SW8270C	2/12/08	2/15/08 23:33	JH	15886
1,2-Dichlorobenzene-d4(Surrogate)	55	23-105		%REC	5.0	SW8270C	2/12/08	2/15/08 23:33	JH	15886
2-Fluorobiphenyl(Surrogate)	59	37-104		%REC	5.0	SW8270C	2/12/08	2/15/08 23:33	JH	15886
2-Fluorophenol(Surrogate)	43	2-110		%REC	5.0	SW8270C	2/12/08	2/15/08 23:33	JH	15886
Nitrobenzene-d5(Surrogate)	59	31-107		%REC	5.0	SW8270C	2/12/08	2/15/08 23:33	JH	15886
Phenol-d6(Surrogate)	67	21-109		%REC	5.0	SW8270C	2/12/08	2/15/08 23:33	JH	15886
4-Terphenyl-d14(Surrogate)	62	33-112		%REC	5.0	SW8270C	2/12/08	2/15/08 23:33	JH	15886
2,4,6-Tribromophenol(Surrogate)	67	12-117		%REC	5.0	SW8270C	2/12/08	2/15/08 23:33	JH	15886
PREP METHOD: SW5035										
Acetone	<1.5	1.5	V1	mg/Kg	1.0	SW8260B	2/6/08	2/7/08 16:51	TH	GCMS_T_080206A
Benzene	<0.050	0.050		mg/Kg	1.0	SW8260B	2/6/08	2/7/08 16:51	TH	GCMS_T_080206A
Bromobenzene	<0.25	0.25		mg/Kg	1.0	SW8260B	2/6/08	2/7/08 16:51	TH	GCMS_T_080206A
Bromochloromethane	<0.050	0.050		mg/Kg	1.0	SW8260B	2/6/08	2/7/08 16:51	TH	GCMS_T_080206A
Bromodichloromethane	<0.050	0.050		mg/Kg	1.0	SW8260B	2/6/08	2/7/08 16:51	TH	GCMS_T_080206A
Bromoform	<0.10	0.10		mg/Kg	1.0	SW8260B	2/6/08	2/7/08 16:51	TH	GCMS_T_080206A
Bromomethane	<0.50	0.50	L1	mg/Kg	1.0	SW8260B	2/6/08	2/7/08 16:51	TH	GCMS_T_080206A
2-Butanone	<0.50	0.50	V1	mg/Kg	1.0	SW8260B	2/6/08	2/7/08 16:51	TH	GCMS_T_080206A
n-Butylbenzene	<0.25	0.25		mg/Kg	1.0	SW8260B	2/6/08	2/7/08 16:51	TH	GCMS_T_080206A
sec-Butylbenzene	<0.25	0.25		mg/Kg	1.0	SW8260B	2/6/08	2/7/08 16:51	TH	GCMS_T_080206A
tert-Butylbenzene	<0.25	0.25		mg/Kg	1.0	SW8260B	2/6/08	2/7/08 16:51	TH	GCMS_T_080206A
Carbon disulfide	<0.50	0.50		mg/Kg	1.0	SW8260B	2/6/08	2/7/08 16:51	TH	GCMS_T_080206A
Carbon tetrachloride	<0.050	0.050		mg/Kg	1.0	SW8260B	2/6/08	2/7/08 16:51	TH	GCMS_T_080206A
Chlorobenzene	<0.050	0.050		mg/Kg	1.0	SW8260B	2/6/08	2/7/08 16:51	TH	GCMS_T_080206A
Dibromochloromethane	<0.050	0.050		mg/Kg	1.0	SW8260B	2/6/08	2/7/08 16:51	TH	GCMS_T_080206A
Chloroethane	<0.50	0.50		mg/Kg	1.0	SW8260B	2/6/08	2/7/08 16:51	TH	GCMS_T_080206A

Confidential and Privileged

TRANSWEST GEOCHEM

Date Printed 25-Feb-08

License No. AZM133/AZ0133

CLIENT: SCS Engineers
Work Order: 08020059
Lab ID: 08020059-19
Project Name: FLINT
Project Number: 10204058.18

Client Sample ID: FL-20-S
Collection Date: 2/5/2008 11:50:00 AM
Matrix: Soil

Analyte	Result	PQL	Qual	Units	DF	Test Code	Date Prepared	Date Analyzed	Analyst	Batch ID
Chloroform	<0.050	0.050		mg/Kg	1.0	SW8260B	2/6/08	2/7/08 16:51	TH	GCMS_T_080206A
Chloromethane	<0.50	0.50		mg/Kg	1.0	SW8260B	2/6/08	2/7/08 16:51	TH	GCMS_T_080206A
2-Chlorotoluene	<0.25	0.25		mg/Kg	1.0	SW8260B	2/6/08	2/7/08 16:51	TH	GCMS_T_080206A
4-Chlorotoluene	<0.25	0.25		mg/Kg	1.0	SW8260B	2/6/08	2/7/08 16:51	TH	GCMS_T_080206A
1,2-Dibromo-3-chloropropane	<0.50	0.50		mg/Kg	1.0	SW8260B	2/6/08	2/7/08 16:51	TH	GCMS_T_080206A
1,2-Dibromoethane	<0.50	0.50		mg/Kg	1.0	SW8260B	2/6/08	2/7/08 16:51	TH	GCMS_T_080206A
Dibromomethane	<0.25	0.25		mg/Kg	1.0	SW8260B	2/6/08	2/7/08 16:51	TH	GCMS_T_080206A
1,2-Dichlorobenzene	<0.050	0.050		mg/Kg	1.0	SW8260B	2/6/08	2/7/08 16:51	TH	GCMS_T_080206A
1,3-Dichlorobenzene	<0.050	0.050		mg/Kg	1.0	SW8260B	2/6/08	2/7/08 16:51	TH	GCMS_T_080206A
1,4-Dichlorobenzene	<0.050	0.050		mg/Kg	1.0	SW8260B	2/6/08	2/7/08 16:51	TH	GCMS_T_080206A
Dichlorodifluoromethane	<0.50	0.50		mg/Kg	1.0	SW8260B	2/6/08	2/7/08 16:51	TH	GCMS_T_080206A
1,1-Dichloroethane	<0.050	0.050		mg/Kg	1.0	SW8260B	2/6/08	2/7/08 16:51	TH	GCMS_T_080206A
1,2-Dichloroethane	<0.050	0.050		mg/Kg	1.0	SW8260B	2/6/08	2/7/08 16:51	TH	GCMS_T_080206A
1,1-Dichloroethene	<0.10	0.10		mg/Kg	1.0	SW8260B	2/6/08	2/7/08 16:51	TH	GCMS_T_080206A
cis-1,2-Dichloroethene	<0.050	0.050		mg/Kg	1.0	SW8260B	2/6/08	2/7/08 16:51	TH	GCMS_T_080206A
trans-1,2-Dichloroethene	<0.050	0.050		mg/Kg	1.0	SW8260B	2/6/08	2/7/08 16:51	TH	GCMS_T_080206A
1,2-Dichloropropane	<0.050	0.050		mg/Kg	1.0	SW8260B	2/6/08	2/7/08 16:51	TH	GCMS_T_080206A
1,3-Dichloropropane	<0.25	0.25		mg/Kg	1.0	SW8260B	2/6/08	2/7/08 16:51	TH	GCMS_T_080206A
2,2-Dichloropropane	<0.25	0.25		mg/Kg	1.0	SW8260B	2/6/08	2/7/08 16:51	TH	GCMS_T_080206A
1,1-Dichloropropene	<0.25	0.25		mg/Kg	1.0	SW8260B	2/6/08	2/7/08 16:51	TH	GCMS_T_080206A
cis-1,3-Dichloropropene	<0.050	0.050		mg/Kg	1.0	SW8260B	2/6/08	2/7/08 16:51	TH	GCMS_T_080206A
trans-1,3-Dichloropropene	<0.050	0.050		mg/Kg	1.0	SW8260B	2/6/08	2/7/08 16:51	TH	GCMS_T_080206A
Ethylbenzene	<0.10	0.10		mg/Kg	1.0	SW8260B	2/6/08	2/7/08 16:51	TH	GCMS_T_080206A
Hexachlorobutadiene	<0.50	0.50		mg/Kg	1.0	SW8260B	2/6/08	2/7/08 16:51	TH	GCMS_T_080206A
2-Hexanone	<0.50	0.50		mg/Kg	1.0	SW8260B	2/6/08	2/7/08 16:51	TH	GCMS_T_080206A
Iodomethane	<0.50	0.50		mg/Kg	1.0	SW8260B	2/6/08	2/7/08 16:51	TH	GCMS_T_080206A
Isopropylbenzene	<0.25	0.25		mg/Kg	1.0	SW8260B	2/6/08	2/7/08 16:51	TH	GCMS_T_080206A
4-Isopropyltoluene	<0.25	0.25		mg/Kg	1.0	SW8260B	2/6/08	2/7/08 16:51	TH	GCMS_T_080206A
Methylene chloride	<0.50	0.50		mg/Kg	1.0	SW8260B	2/6/08	2/7/08 16:51	TH	GCMS_T_080206A
4-Methyl-2-pentanone	<0.50	0.50		mg/Kg	1.0	SW8260B	2/6/08	2/7/08 16:51	TH	GCMS_T_080206A
Methyl tert-butyl ether	<0.25	0.25		mg/Kg	1.0	SW8260B	2/6/08	2/7/08 16:51	TH	GCMS_T_080206A
Naphthalene	<0.25	0.25		mg/Kg	1.0	SW8260B	2/6/08	2/7/08 16:51	TH	GCMS_T_080206A
n-Propylbenzene	<0.25	0.25		mg/Kg	1.0	SW8260B	2/6/08	2/7/08 16:51	TH	GCMS_T_080206A
Styrene	<0.25	0.25		mg/Kg	1.0	SW8260B	2/6/08	2/7/08 16:51	TH	GCMS_T_080206A
1,1,1,2-Tetrachloroethane	<0.25	0.25		mg/Kg	1.0	SW8260B	2/6/08	2/7/08 16:51	TH	GCMS_T_080206A
1,1,2,2-Tetrachloroethane	<0.10	0.10		mg/Kg	1.0	SW8260B	2/6/08	2/7/08 16:51	TH	GCMS_T_080206A
Tetrachloroethene	<0.050	0.050		mg/Kg	1.0	SW8260B	2/6/08	2/7/08 16:51	TH	GCMS_T_080206A
Toluene	<0.10	0.10		mg/Kg	1.0	SW8260B	2/6/08	2/7/08 16:51	TH	GCMS_T_080206A
1,2,3-Trichlorobenzene	<0.25	0.25		mg/Kg	1.0	SW8260B	2/6/08	2/7/08 16:51	TH	GCMS_T_080206A
1,2,4-Trichlorobenzene	<0.25	0.25		mg/Kg	1.0	SW8260B	2/6/08	2/7/08 16:51	TH	GCMS_T_080206A
1,1,1-Trichloroethane	<0.050	0.050		mg/Kg	1.0	SW8260B	2/6/08	2/7/08 16:51	TH	GCMS_T_080206A
1,1,2-Trichloroethane	<0.050	0.050	V1	mg/Kg	1.0	SW8260B	2/6/08	2/7/08 16:51	TH	GCMS_T_080206A
Trichloroethene	<0.050	0.050		mg/Kg	1.0	SW8260B	2/6/08	2/7/08 16:51	TH	GCMS_T_080206A

Confidential and Privileged

TRANSWEST GEOCHEM

Date Printed 25-Feb-08

License No. AZM133/AZ0133

CLIENT: SCS Engineers
Work Order: 08020059
Lab ID: 08020059-19
Project Name: FLINT
Project Number: 10204058.18

Client Sample ID: FL-20-S
Collection Date: 2/5/2008 11:50:00 AM
Matrix: Soil

Analyte	Result	PQL	Qual	Units	DF	Test Code	Date Prepared	Date Analyzed	Analyst	Batch ID
Trichlorofluoromethane	<0.50	0.50		mg/Kg	1.0	SW8260B	2/6/08	2/7/08 16:51	TH	GCMS_T_080206A
1,2,3-Trichloropropane	<0.25	0.25		mg/Kg	1.0	SW8260B	2/6/08	2/7/08 16:51	TH	GCMS_T_080206A
1,2,4-Trimethylbenzene	<0.25	0.25		mg/Kg	1.0	SW8260B	2/6/08	2/7/08 16:51	TH	GCMS_T_080206A
1,3,5-Trimethylbenzene	<0.25	0.25		mg/Kg	1.0	SW8260B	2/6/08	2/7/08 16:51	TH	GCMS_T_080206A
Vinyl acetate	<0.50	0.50		mg/Kg	1.0	SW8260B	2/6/08	2/7/08 16:51	TH	GCMS_T_080206A
Vinyl chloride	<0.50	0.50		mg/Kg	1.0	SW8260B	2/6/08	2/7/08 16:51	TH	GCMS_T_080206A
Xylenes, Total	<0.15	0.15		mg/Kg	1.0	SW8260B	2/6/08	2/7/08 16:51	TH	GCMS_T_080206A
4-Bromofluorobenzene(Surrogate)	100	56-136		%REC	1.0	SW8260B	2/6/08	2/7/08 16:51	TH	GCMS_T_080206A
1,2-Dichloroethane-d4(Surrogate)	108	58-133		%REC	1.0	SW8260B	2/6/08	2/7/08 16:51	TH	GCMS_T_080206A
Dibromofluoromethane(Surrogate)	111	52-131		%REC	1.0	SW8260B	2/6/08	2/7/08 16:51	TH	GCMS_T_080206A
Toluene-d8(Surrogate)	105	58-126		%REC	1.0	SW8260B	2/6/08	2/7/08 16:51	TH	GCMS_T_080206A

Confidential and Privileged

TRANSWEST GEOCHEM

Date Printed 25-Feb-08

License No. AZM133/AZ0133

CLIENT: SCS Engineers
Work Order: 08020059
Lab ID: 08020059-20
Project Name: FLINT
Project Number: 10204058.18

Client Sample ID: FL-21-S
Collection Date: 2/5/2008 11:48:00 AM
Matrix: Soil

Analyte	Result	PQL	Qual	Units	DF	Test Code	Date Prepared	Date Analyzed	Analyst	Batch ID
				PREP METHOD: 8015AZR1						
C6-C10 GRO	<20	20		mg/Kg	1.0	8015AZ	2/8/08	2/8/08 23:30	LB	15858
C10-C22 DRO	**64**	30		mg/Kg	1.0	8015AZ	2/8/08	2/8/08 23:30	LB	15858
C22-C32 ORO	<100	100		mg/Kg	1.0	8015AZ	2/8/08	2/8/08 23:30	LB	15858
C10-C32 SRL	<130	130		mg/Kg	1.0	8015AZ	2/8/08	2/8/08 23:30	LB	15858
o-Terphenyl(Surrogate)	97	70-130		%REC	1.0	8015AZ	2/8/08	2/8/08 23:30	LB	15858
				PREP METHOD: SW3541						
Acenaphthene	<4.0	4.0	D1	mg/Kg	10	EPA 8310	2/11/08	2/13/08 12:44	MJB	15873
Acenaphthylene	<4.0	4.0	D1	mg/Kg	10	EPA 8310	2/11/08	2/13/08 12:44	MJB	15873
Anthracene	<0.40	0.40	D1,L2	mg/Kg	10	EPA 8310	2/11/08	2/13/08 12:44	MJB	15873
Benz[a]anthracene	<0.40	0.40	D1	mg/Kg	10	EPA 8310	2/11/08	2/13/08 12:44	MJB	15873
Benzo[a]pyrene	<0.10	0.10	D1	mg/Kg	10	EPA 8310	2/11/08	2/13/08 12:44	MJB	15873
Benzo[b]fluoranthene	<0.40	0.40	D1	mg/Kg	10	EPA 8310	2/11/08	2/13/08 12:44	MJB	15873
Benzo[g,h,i]perylene	<0.40	0.40	D1	mg/Kg	10	EPA 8310	2/11/08	2/13/08 12:44	MJB	15873
Benzo[k]fluoranthene	<0.40	0.40	D1	mg/Kg	10	EPA 8310	2/11/08	2/13/08 12:44	MJB	15873
Chrysene	<0.40	0.40	D1	mg/Kg	10	EPA 8310	2/11/08	2/13/08 12:44	MJB	15873
Dibenz[a,h]anthracene	<0.40	0.40	D1	mg/Kg	10	EPA 8310	2/11/08	2/13/08 12:44	MJB	15873
Fluoranthene	<0.40	0.40	D1	mg/Kg	10	EPA 8310	2/11/08	2/13/08 12:44	MJB	15873
Fluorene	<0.40	0.40	D1,L2	mg/Kg	10	EPA 8310	2/11/08	2/13/08 12:44	MJB	15873
Indeno[1,2,3-cd]pyrene	<0.20	0.20	D1	mg/Kg	10	EPA 8310	2/11/08	2/13/08 12:44	MJB	15873
Naphthalene	<1.0	1.0	D1	mg/Kg	10	EPA 8310	2/11/08	2/13/08 12:44	MJB	15873
Phenanthrene	<0.80	0.80	D1	mg/Kg	10	EPA 8310	2/11/08	2/13/08 12:44	MJB	15873
Pyrene	<0.40	0.40	D1	mg/Kg	10	EPA 8310	2/11/08	2/13/08 12:44	MJB	15873
2-Chloroanthracene(Surrogate)	70	45-116		%REC	10	EPA 8310	2/11/08	2/13/08 12:44	MJB	15873
				PREP METHOD: SW3050B						
Arsenic	**22**	5.0		mg/Kg	1.0	SW6010B	2/11/08	2/12/08 13:42	MDD	15860
Barium	**130**	5.0		mg/Kg	1.0	SW6010B	2/11/08	2/12/08 13:42	MDD	15860
Cadmium	**1.2**	1.0		mg/Kg	1.0	SW6010B	2/11/08	2/12/08 13:42	MDD	15860
Chromium	**12**	5.0		mg/Kg	1.0	SW6010B	2/11/08	2/12/08 13:42	MDD	15860
Lead	**550**	5.0		mg/Kg	1.0	SW6010B	2/11/08	2/12/08 13:42	MDD	15860
Selenium	<5.0	5.0		mg/Kg	1.0	SW6010B	2/11/08	2/12/08 13:42	MDD	15860
Silver	<5.0	5.0		mg/Kg	1.0	SW6010B	2/11/08	2/12/08 13:42	MDD	15860
				PREP METHOD: SW7471A						
Mercury	<0.083	0.083		mg/Kg	1.0	SW7471A	2/18/08	2/18/08	BJL	15930
				PREP METHOD: SW3545						
Acenaphthene	<1.7	1.7	D1	mg/Kg	5.0	SW8270C	2/12/08	2/18/08 20:24	JH	15886
Acenaphthylene	<1.7	1.7	D1	mg/Kg	5.0	SW8270C	2/12/08	2/18/08 20:24	JH	15886

Confidential and Privileged

TRANSWEST GEOCHEM

Date Printed 25-Feb-08

License No. AZM133/AZ0133

CLIENT: SCS Engineers
Work Order: 08020059
Lab ID: 08020059-20
Project Name: FLINT
Project Number: 10204058.18

Client Sample ID: FL-21-S
Collection Date: 2/5/2008 11:48:00 AM
Matrix: Soil

Analyte	Result	PQL	Qual	Units	DF	Test Code	Date Prepared	Date Analyzed	Analyst	Batch ID
Anthracene	<1.7	1.7	D1	mg/Kg	5.0	SW8270C	2/12/08	2/18/08 20:24	JH	15886
Azobenzene	<1.7	1.7	D1	mg/Kg	5.0	SW8270C	2/12/08	2/18/08 20:24	JH	15886
Benz[a]anthracene	<1.7	1.7	D1	mg/Kg	5.0	SW8270C	2/12/08	2/18/08 20:24	JH	15886
Benzo[a]pyrene	<1.7	1.7	D1	mg/Kg	5.0	SW8270C	2/12/08	2/18/08 20:24	JH	15886
Benzo[b]fluoranthene	<1.7	1.7	D1	mg/Kg	5.0	SW8270C	2/12/08	2/18/08 20:24	JH	15886
Benzo[g,h,i]perylene	<1.7	1.7	D1	mg/Kg	5.0	SW8270C	2/12/08	2/18/08 20:24	JH	15886
Benzo[k]fluoranthene	<1.7	1.7	D1	mg/Kg	5.0	SW8270C	2/12/08	2/18/08 20:24	JH	15886
Benzoic acid	<25	25	D1	mg/Kg	5.0	SW8270C	2/12/08	2/18/08 20:24	JH	15886
Benzyl alcohol	<1.7	1.7	D1	mg/Kg	5.0	SW8270C	2/12/08	2/18/08 20:24	JH	15886
Bis(2-chloroethoxy)methane	<1.7	1.7	D1	mg/Kg	5.0	SW8270C	2/12/08	2/18/08 20:24	JH	15886
Bis(2-chloroethyl)ether	<1.7	1.7	D1	mg/Kg	5.0	SW8270C	2/12/08	2/18/08 20:24	JH	15886
Bis(2-chloroisopropyl)ether	<1.7	1.7	D1	mg/Kg	5.0	SW8270C	2/12/08	2/18/08 20:24	JH	15886
Bis(2-ethylhexyl)phthalate	<1.7	1.7	D1	mg/Kg	5.0	SW8270C	2/12/08	2/18/08 20:24	JH	15886
4-Bromophenyl phenyl ether	<1.7	1.7	D1	mg/Kg	5.0	SW8270C	2/12/08	2/18/08 20:24	JH	15886
Butyl benzyl phthalate	<1.7	1.7	D1	mg/Kg	5.0	SW8270C	2/12/08	2/18/08 20:24	JH	15886
4-Chloro-3-methylphenol	<1.7	1.7	D1	mg/Kg	5.0	SW8270C	2/12/08	2/18/08 20:24	JH	15886
4-Chloroaniline	<3.3	3.3	D1	mg/Kg	5.0	SW8270C	2/12/08	2/18/08 20:24	JH	15886
2-Chloronaphthalene	<1.7	1.7	D1	mg/Kg	5.0	SW8270C	2/12/08	2/18/08 20:24	JH	15886
2-Chlorophenol	<1.7	1.7	D1	mg/Kg	5.0	SW8270C	2/12/08	2/18/08 20:24	JH	15886
4-Chlorophenyl phenyl ether	<1.7	1.7	D1	mg/Kg	5.0	SW8270C	2/12/08	2/18/08 20:24	JH	15886
Chrysene	<1.7	1.7	D1	mg/Kg	5.0	SW8270C	2/12/08	2/18/08 20:24	JH	15886
Di-n-butyl phthalate	<1.7	1.7	D1	mg/Kg	5.0	SW8270C	2/12/08	2/18/08 20:24	JH	15886
Di-n-octyl phthalate	<1.7	1.7	D1	mg/Kg	5.0	SW8270C	2/12/08	2/18/08 20:24	JH	15886
Dibenz[a,h]anthracene	<1.7	1.7	D1	mg/Kg	5.0	SW8270C	2/12/08	2/18/08 20:24	JH	15886
Dibenzofuran	<1.7	1.7	D1	mg/Kg	5.0	SW8270C	2/12/08	2/18/08 20:24	JH	15886
1,2-Dichlorobenzene	<1.7	1.7	D1	mg/Kg	5.0	SW8270C	2/12/08	2/18/08 20:24	JH	15886
1,3-Dichlorobenzene	<1.7	1.7	D1	mg/Kg	5.0	SW8270C	2/12/08	2/18/08 20:24	JH	15886
1,4-Dichlorobenzene	<1.7	1.7	D1	mg/Kg	5.0	SW8270C	2/12/08	2/18/08 20:24	JH	15886
3,3`-Dichlorobenzidine	<8.5	8.5	D1	mg/Kg	5.0	SW8270C	2/12/08	2/18/08 20:24	JH	15886
2,4-Dichlorophenol	<2.5	2.5	D1	mg/Kg	5.0	SW8270C	2/12/08	2/18/08 20:24	JH	15886
Diethyl phthalate	<1.7	1.7	D1	mg/Kg	5.0	SW8270C	2/12/08	2/18/08 20:24	JH	15886
Dimethyl phthalate	<1.7	1.7	D1	mg/Kg	5.0	SW8270C	2/12/08	2/18/08 20:24	JH	15886
2,4-Dimethylphenol	<1.7	1.7	D1	mg/Kg	5.0	SW8270C	2/12/08	2/18/08 20:24	JH	15886
4,6-Dinitro-2-methylphenol	<10	10	D1	mg/Kg	5.0	SW8270C	2/12/08	2/18/08 20:24	JH	15886
2,4-Dinitrophenol	<10	10	D1	mg/Kg	5.0	SW8270C	2/12/08	2/18/08 20:24	JH	15886
2,4-Dinitrotoluene	<1.7	1.7	D1	mg/Kg	5.0	SW8270C	2/12/08	2/18/08 20:24	JH	15886
2,6-Dinitrotoluene	<1.7	1.7	D1	mg/Kg	5.0	SW8270C	2/12/08	2/18/08 20:24	JH	15886
Fluoranthene	<1.7	1.7	D1	mg/Kg	5.0	SW8270C	2/12/08	2/18/08 20:24	JH	15886
Fluorene	<1.7	1.7	D1	mg/Kg	5.0	SW8270C	2/12/08	2/18/08 20:24	JH	15886
Hexachlorobenzene	<1.7	1.7	D1	mg/Kg	5.0	SW8270C	2/12/08	2/18/08 20:24	JH	15886
Hexachlorobutadiene	<1.7	1.7	D1	mg/Kg	5.0	SW8270C	2/12/08	2/18/08 20:24	JH	15886
Hexachlorocyclopentadiene	<10	10	D1	mg/Kg	5.0	SW8270C	2/12/08	2/18/08 20:24	JH	15886
Hexachloroethane	<1.7	1.7	D1	mg/Kg	5.0	SW8270C	2/12/08	2/18/08 20:24	JH	15886

Confidential and Privileged

TRANSWEST GEOCHEM

Date Printed 25-Feb-08

License No. AZM133/AZ0133

CLIENT: SCS Engineers
Work Order: 08020059
Lab ID: 08020059-20
Project Name: FLINT
Project Number: 10204058.18

Client Sample ID: FL-21-S
Collection Date: 2/5/2008 11:48:00 AM
Matrix: Soil

Analyte	Result	PQL	Qual	Units	DF	Test Code	Date Prepared	Date Analyzed	Analyst	Batch ID
Indeno[1,2,3-cd]pyrene	<1.7	1.7	D1	mg/Kg	5.0	SW8270C	2/12/08	2/18/08 20:24	JH	15886
Isophorone	<1.7	1.7	D1	mg/Kg	5.0	SW8270C	2/12/08	2/18/08 20:24	JH	15886
2-Methylnaphthalene	<1.7	1.7	D1	mg/Kg	5.0	SW8270C	2/12/08	2/18/08 20:24	JH	15886
2-Methylphenol	<1.7	1.7	D1	mg/Kg	5.0	SW8270C	2/12/08	2/18/08 20:24	JH	15886
4-Methylphenol	<2.5	2.5	D1	mg/Kg	5.0	SW8270C	2/12/08	2/18/08 20:24	JH	15886
N-Nitrosodi-n-propylamine	<1.7	1.7	D1	mg/Kg	5.0	SW8270C	2/12/08	2/18/08 20:24	JH	15886
N-Nitrosodiphenylamine	<1.7	1.7	D1	mg/Kg	5.0	SW8270C	2/12/08	2/18/08 20:24	JH	15886
Naphthalene	<1.7	1.7	D1	mg/Kg	5.0	SW8270C	2/12/08	2/18/08 20:24	JH	15886
Nitrobenzene	<1.7	1.7	D1	mg/Kg	5.0	SW8270C	2/12/08	2/18/08 20:24	JH	15886
2-Nitrophenol	<1.7	1.7	D1	mg/Kg	5.0	SW8270C	2/12/08	2/18/08 20:24	JH	15886
4-Nitrophenol	<10	10	D1	mg/Kg	5.0	SW8270C	2/12/08	2/18/08 20:24	JH	15886
Pentachlorophenol	<3.4	3.4	D1	mg/Kg	5.0	SW8270C	2/12/08	2/18/08 20:24	JH	15886
Phenanthrene	<1.7	1.7	D1	mg/Kg	5.0	SW8270C	2/12/08	2/18/08 20:24	JH	15886
Phenol	<1.7	1.7	D1	mg/Kg	5.0	SW8270C	2/12/08	2/18/08 20:24	JH	15886
Pyrene	<1.7	1.7	D1	mg/Kg	5.0	SW8270C	2/12/08	2/18/08 20:24	JH	15886
1,2,4-Trichlorobenzene	<2.5	2.5	D1	mg/Kg	5.0	SW8270C	2/12/08	2/18/08 20:24	JH	15886
2,4,6-Trichlorophenol	<2.5	2.5	D1	mg/Kg	5.0	SW8270C	2/12/08	2/18/08 20:24	JH	15886
2-Chlorophenol-d4(Surrogate)	43	14-110		%REC	5.0	SW8270C	2/12/08	2/18/08 20:24	JH	15886
1,2-Dichlorobenzene-d4(Surrogate)	42	23-105		%REC	5.0	SW8270C	2/12/08	2/18/08 20:24	JH	15886
2-Fluorobiphenyl(Surrogate)	41	37-104		%REC	5.0	SW8270C	2/12/08	2/18/08 20:24	JH	15886
2-Fluorophenol(Surrogate)	28	2-110		%REC	5.0	SW8270C	2/12/08	2/18/08 20:24	JH	15886
Nitrobenzene-d5(Surrogate)	49	31-107		%REC	5.0	SW8270C	2/12/08	2/18/08 20:24	JH	15886
Phenol-d6(Surrogate)	53	21-109		%REC	5.0	SW8270C	2/12/08	2/18/08 20:24	JH	15886
4-Terphenyl-d14(Surrogate)	43	33-112		%REC	5.0	SW8270C	2/12/08	2/18/08 20:24	JH	15886
2,4,6-Tribromophenol(Surrogate)	46	12-117		%REC	5.0	SW8270C	2/12/08	2/18/08 20:24	JH	15886
PREP METHOD: SW5035										
Acetone	<1.5	1.5	V1	mg/Kg	1.0	SW8260B	2/6/08	2/7/08 17:32	TH	GCMS_T_080206A
Benzene	<0.050	0.050		mg/Kg	1.0	SW8260B	2/6/08	2/7/08 17:32	TH	GCMS_T_080206A
Bromobenzene	<0.25	0.25		mg/Kg	1.0	SW8260B	2/6/08	2/7/08 17:32	TH	GCMS_T_080206A
Bromochloromethane	<0.050	0.050		mg/Kg	1.0	SW8260B	2/6/08	2/7/08 17:32	TH	GCMS_T_080206A
Bromodichloromethane	<0.050	0.050		mg/Kg	1.0	SW8260B	2/6/08	2/7/08 17:32	TH	GCMS_T_080206A
Bromoform	<0.10	0.10		mg/Kg	1.0	SW8260B	2/6/08	2/7/08 17:32	TH	GCMS_T_080206A
Bromomethane	<0.50	0.50	L1	mg/Kg	1.0	SW8260B	2/6/08	2/7/08 17:32	TH	GCMS_T_080206A
2-Butanone	<0.50	0.50	V1	mg/Kg	1.0	SW8260B	2/6/08	2/7/08 17:32	TH	GCMS_T_080206A
n-Butylbenzene	<0.25	0.25		mg/Kg	1.0	SW8260B	2/6/08	2/7/08 17:32	TH	GCMS_T_080206A
sec-Butylbenzene	<0.25	0.25		mg/Kg	1.0	SW8260B	2/6/08	2/7/08 17:32	TH	GCMS_T_080206A
tert-Butylbenzene	<0.25	0.25		mg/Kg	1.0	SW8260B	2/6/08	2/7/08 17:32	TH	GCMS_T_080206A
Carbon disulfide	<0.50	0.50		mg/Kg	1.0	SW8260B	2/6/08	2/7/08 17:32	TH	GCMS_T_080206A
Carbon tetrachloride	<0.050	0.050		mg/Kg	1.0	SW8260B	2/6/08	2/7/08 17:32	TH	GCMS_T_080206A
Chlorobenzene	<0.050	0.050		mg/Kg	1.0	SW8260B	2/6/08	2/7/08 17:32	TH	GCMS_T_080206A
Dibromochloromethane	<0.050	0.050		mg/Kg	1.0	SW8260B	2/6/08	2/7/08 17:32	TH	GCMS_T_080206A
Chloroethane	<0.50	0.50		mg/Kg	1.0	SW8260B	2/6/08	2/7/08 17:32	TH	GCMS_T_080206A

Confidential and Privileged

TRANSWEST GEOCHEM

Date Printed 25-Feb-08

License No. AZM133/AZ0133

CLIENT: SCS Engineers
Work Order: 08020059
Lab ID: 08020059-20
Project Name: FLINT
Project Number: 10204058.18

Client Sample ID: FL-21-S
Collection Date: 2/5/2008 11:48:00 AM
Matrix: Soil

Analyte	Result	PQL	Qual	Units	DF	Test Code	Date Prepared	Date Analyzed	Analyst	Batch ID
Chloroform	<0.050	0.050		mg/Kg	1.0	SW8260B	2/6/08	2/7/08 17:32	TH	GCMS_T_080206A
Chloromethane	<0.50	0.50		mg/Kg	1.0	SW8260B	2/6/08	2/7/08 17:32	TH	GCMS_T_080206A
2-Chlorotoluene	<0.25	0.25		mg/Kg	1.0	SW8260B	2/6/08	2/7/08 17:32	TH	GCMS_T_080206A
4-Chlorotoluene	<0.25	0.25		mg/Kg	1.0	SW8260B	2/6/08	2/7/08 17:32	TH	GCMS_T_080206A
1,2-Dibromo-3-chloropropane	<0.50	0.50		mg/Kg	1.0	SW8260B	2/6/08	2/7/08 17:32	TH	GCMS_T_080206A
1,2-Dibromoethane	<0.50	0.50		mg/Kg	1.0	SW8260B	2/6/08	2/7/08 17:32	TH	GCMS_T_080206A
Dibromomethane	<0.25	0.25		mg/Kg	1.0	SW8260B	2/6/08	2/7/08 17:32	TH	GCMS_T_080206A
1,2-Dichlorobenzene	<0.050	0.050		mg/Kg	1.0	SW8260B	2/6/08	2/7/08 17:32	TH	GCMS_T_080206A
1,3-Dichlorobenzene	<0.050	0.050		mg/Kg	1.0	SW8260B	2/6/08	2/7/08 17:32	TH	GCMS_T_080206A
1,4-Dichlorobenzene	<0.050	0.050		mg/Kg	1.0	SW8260B	2/6/08	2/7/08 17:32	TH	GCMS_T_080206A
Dichlorodifluoromethane	<0.50	0.50		mg/Kg	1.0	SW8260B	2/6/08	2/7/08 17:32	TH	GCMS_T_080206A
1,1-Dichloroethane	<0.050	0.050		mg/Kg	1.0	SW8260B	2/6/08	2/7/08 17:32	TH	GCMS_T_080206A
1,2-Dichloroethane	<0.050	0.050		mg/Kg	1.0	SW8260B	2/6/08	2/7/08 17:32	TH	GCMS_T_080206A
1,1-Dichloroethene	<0.10	0.10		mg/Kg	1.0	SW8260B	2/6/08	2/7/08 17:32	TH	GCMS_T_080206A
cis-1,2-Dichloroethene	<0.050	0.050		mg/Kg	1.0	SW8260B	2/6/08	2/7/08 17:32	TH	GCMS_T_080206A
trans-1,2-Dichloroethene	<0.050	0.050		mg/Kg	1.0	SW8260B	2/6/08	2/7/08 17:32	TH	GCMS_T_080206A
1,2-Dichloropropane	<0.050	0.050		mg/Kg	1.0	SW8260B	2/6/08	2/7/08 17:32	TH	GCMS_T_080206A
1,3-Dichloropropane	<0.25	0.25		mg/Kg	1.0	SW8260B	2/6/08	2/7/08 17:32	TH	GCMS_T_080206A
2,2-Dichloropropane	<0.25	0.25		mg/Kg	1.0	SW8260B	2/6/08	2/7/08 17:32	TH	GCMS_T_080206A
1,1-Dichloropropene	<0.25	0.25		mg/Kg	1.0	SW8260B	2/6/08	2/7/08 17:32	TH	GCMS_T_080206A
cis-1,3-Dichloropropene	<0.050	0.050		mg/Kg	1.0	SW8260B	2/6/08	2/7/08 17:32	TH	GCMS_T_080206A
trans-1,3-Dichloropropene	<0.050	0.050		mg/Kg	1.0	SW8260B	2/6/08	2/7/08 17:32	TH	GCMS_T_080206A
Ethylbenzene	<0.10	0.10		mg/Kg	1.0	SW8260B	2/6/08	2/7/08 17:32	TH	GCMS_T_080206A
Hexachlorobutadiene	<0.50	0.50		mg/Kg	1.0	SW8260B	2/6/08	2/7/08 17:32	TH	GCMS_T_080206A
2-Hexanone	<0.50	0.50		mg/Kg	1.0	SW8260B	2/6/08	2/7/08 17:32	TH	GCMS_T_080206A
Iodomethane	<0.50	0.50		mg/Kg	1.0	SW8260B	2/6/08	2/7/08 17:32	TH	GCMS_T_080206A
Isopropylbenzene	<0.25	0.25		mg/Kg	1.0	SW8260B	2/6/08	2/7/08 17:32	TH	GCMS_T_080206A
4-Isopropyltoluene	<0.25	0.25		mg/Kg	1.0	SW8260B	2/6/08	2/7/08 17:32	TH	GCMS_T_080206A
Methylene chloride	<0.50	0.50		mg/Kg	1.0	SW8260B	2/6/08	2/7/08 17:32	TH	GCMS_T_080206A
4-Methyl-2-pentanone	<0.50	0.50		mg/Kg	1.0	SW8260B	2/6/08	2/7/08 17:32	TH	GCMS_T_080206A
Methyl tert-butyl ether	<0.25	0.25		mg/Kg	1.0	SW8260B	2/6/08	2/7/08 17:32	TH	GCMS_T_080206A
Naphthalene	<0.25	0.25		mg/Kg	1.0	SW8260B	2/6/08	2/7/08 17:32	TH	GCMS_T_080206A
n-Propylbenzene	<0.25	0.25		mg/Kg	1.0	SW8260B	2/6/08	2/7/08 17:32	TH	GCMS_T_080206A
Styrene	<0.25	0.25		mg/Kg	1.0	SW8260B	2/6/08	2/7/08 17:32	TH	GCMS_T_080206A
1,1,1,2-Tetrachloroethane	<0.25	0.25		mg/Kg	1.0	SW8260B	2/6/08	2/7/08 17:32	TH	GCMS_T_080206A
1,1,2,2-Tetrachloroethane	<0.10	0.10		mg/Kg	1.0	SW8260B	2/6/08	2/7/08 17:32	TH	GCMS_T_080206A
Tetrachloroethene	<0.050	0.050		mg/Kg	1.0	SW8260B	2/6/08	2/7/08 17:32	TH	GCMS_T_080206A
Toluene	<0.10	0.10		mg/Kg	1.0	SW8260B	2/6/08	2/7/08 17:32	TH	GCMS_T_080206A
1,2,3-Trichlorobenzene	<0.25	0.25		mg/Kg	1.0	SW8260B	2/6/08	2/7/08 17:32	TH	GCMS_T_080206A
1,2,4-Trichlorobenzene	<0.25	0.25		mg/Kg	1.0	SW8260B	2/6/08	2/7/08 17:32	TH	GCMS_T_080206A
1,1,1-Trichloroethane	<0.050	0.050	V1	mg/Kg	1.0	SW8260B	2/6/08	2/7/08 17:32	TH	GCMS_T_080206A
1,1,2-Trichloroethane	<0.050	0.050		mg/Kg	1.0	SW8260B	2/6/08	2/7/08 17:32	TH	GCMS_T_080206A
Trichloroethene	<0.050	0.050		mg/Kg	1.0	SW8260B	2/6/08	2/7/08 17:32	TH	GCMS_T_080206A

Confidential and Privileged

TRANSWEST GEOCHEM

Date Printed 25-Feb-08

License No. AZM133/AZ0133

CLIENT: SCS Engineers
Work Order: 08020059
Lab ID: 08020059-20
Project Name: FLINT
Project Number: 10204058.18

Client Sample ID: FL-21-S
Collection Date: 2/5/2008 11:48:00 AM
Matrix: Soil

Analyte	Result	PQL	Qual	Units	DF	Test Code	Date Prepared	Date Analyzed	Analyst	Batch ID
Trichlorofluoromethane	<0.50	0.50		mg/Kg	1.0	SW8260B	2/6/08	2/7/08 17:32	TH	GCMS_T_080206A
1,2,3-Trichloropropane	<0.25	0.25		mg/Kg	1.0	SW8260B	2/6/08	2/7/08 17:32	TH	GCMS_T_080206A
1,2,4-Trimethylbenzene	<0.25	0.25		mg/Kg	1.0	SW8260B	2/6/08	2/7/08 17:32	TH	GCMS_T_080206A
1,3,5-Trimethylbenzene	<0.25	0.25		mg/Kg	1.0	SW8260B	2/6/08	2/7/08 17:32	TH	GCMS_T_080206A
Vinyl acetate	<0.50	0.50		mg/Kg	1.0	SW8260B	2/6/08	2/7/08 17:32	TH	GCMS_T_080206A
Vinyl chloride	<0.50	0.50		mg/Kg	1.0	SW8260B	2/6/08	2/7/08 17:32	TH	GCMS_T_080206A
Xylenes, Total	<0.15	0.15		mg/Kg	1.0	SW8260B	2/6/08	2/7/08 17:32	TH	GCMS_T_080206A
4-Bromofluorobenzene(Surrogate)	93	56-136		%REC	1.0	SW8260B	2/6/08	2/7/08 17:32	TH	GCMS_T_080206A
1,2-Dichloroethane-d4(Surrogate)	100	58-133		%REC	1.0	SW8260B	2/6/08	2/7/08 17:32	TH	GCMS_T_080206A
Dibromofluoromethane(Surrogate)	98	52-131		%REC	1.0	SW8260B	2/6/08	2/7/08 17:32	TH	GCMS_T_080206A
Toluene-d8(Surrogate)	100	58-126		%REC	1.0	SW8260B	2/6/08	2/7/08 17:32	TH	GCMS_T_080206A

Confidential and Privileged

TRANSWEST GEOCHEM

Date Printed 25-Feb-08

License No. AZM133/AZ0133

CLIENT: SCS Engineers
Work Order: 08020059
Lab ID: 08020059-21
Project Name: FLINT
Project Number: 10204058.18

Client Sample ID: FL-22-S
Collection Date: 2/5/2008 11:29:00 AM
Matrix: Soil

Analyte	Result	PQL	Qual	Units	DF	Test Code	Date Prepared	Date Analyzed	Analyst	Batch ID
				PREP METHOD: 8015AZR1						
C6-C10 GRO	<20	20		mg/Kg	1.0	8015AZ	2/8/08	2/9/08 0:14	LB	15858
C10-C22 DRO	**50**	30		mg/Kg	1.0	8015AZ	2/8/08	2/9/08 0:14	LB	15858
C22-C32 ORO	<100	100		mg/Kg	1.0	8015AZ	2/8/08	2/9/08 0:14	LB	15858
C10-C32 SRL	<130	130		mg/Kg	1.0	8015AZ	2/8/08	2/9/08 0:14	LB	15858
o-Terphenyl(Surrogate)	95	70-130		%REC	1.0	8015AZ	2/8/08	2/9/08 0:14	LB	15858
				PREP METHOD: SW3541						
Acenaphthene	<4.0	4.0	D1	mg/Kg	10	EPA 8310	2/11/08	2/13/08 13:15	MJB	15873
Acenaphthylene	<4.0	4.0	D1	mg/Kg	10	EPA 8310	2/11/08	2/13/08 13:15	MJB	15873
Anthracene	<0.40	0.40	D1,L2	mg/Kg	10	EPA 8310	2/11/08	2/13/08 13:15	MJB	15873
Benz[a]anthracene	<0.40	0.40	D1	mg/Kg	10	EPA 8310	2/11/08	2/13/08 13:15	MJB	15873
Benzo[a]pyrene	<0.10	0.10	D1	mg/Kg	10	EPA 8310	2/11/08	2/13/08 13:15	MJB	15873
Benzo[b]fluoranthene	<0.40	0.40	D1	mg/Kg	10	EPA 8310	2/11/08	2/13/08 13:15	MJB	15873
Benzo[g,h,i]perylene	<0.40	0.40	D1	mg/Kg	10	EPA 8310	2/11/08	2/13/08 13:15	MJB	15873
Benzo[k]fluoranthene	<0.40	0.40	D1	mg/Kg	10	EPA 8310	2/11/08	2/13/08 13:15	MJB	15873
Chrysene	<0.40	0.40	D1	mg/Kg	10	EPA 8310	2/11/08	2/13/08 13:15	MJB	15873
Dibenz[a,h]anthracene	<0.40	0.40	D1	mg/Kg	10	EPA 8310	2/11/08	2/13/08 13:15	MJB	15873
Fluoranthene	<0.40	0.40	D1	mg/Kg	10	EPA 8310	2/11/08	2/13/08 13:15	MJB	15873
Fluorene	<0.40	0.40	D1,L2	mg/Kg	10	EPA 8310	2/11/08	2/13/08 13:15	MJB	15873
Indeno[1,2,3-cd]pyrene	<0.20	0.20	D1	mg/Kg	10	EPA 8310	2/11/08	2/13/08 13:15	MJB	15873
Naphthalene	<1.0	1.0	D1	mg/Kg	10	EPA 8310	2/11/08	2/13/08 13:15	MJB	15873
Phenanthrene	<0.80	0.80	D1	mg/Kg	10	EPA 8310	2/11/08	2/13/08 13:15	MJB	15873
Pyrene	<0.40	0.40	D1	mg/Kg	10	EPA 8310	2/11/08	2/13/08 13:15	MJB	15873
2-Chloroanthracene(Surrogate)	78	45-116		%REC	10	EPA 8310	2/11/08	2/13/08 13:15	MJB	15873
				PREP METHOD: SW3050B						
Arsenic	**11**	5.0		mg/Kg	1.0	SW6010B	2/11/08	2/12/08 13:46	MDD	15860
Barium	**190**	5.0		mg/Kg	1.0	SW6010B	2/11/08	2/12/08 13:46	MDD	15860
Cadmium	**1.2**	1.0		mg/Kg	1.0	SW6010B	2/11/08	2/12/08 13:46	MDD	15860
Chromium	**22**	5.0		mg/Kg	1.0	SW6010B	2/11/08	2/12/08 13:46	MDD	15860
Lead	**740**	5.0		mg/Kg	1.0	SW6010B	2/11/08	2/12/08 13:46	MDD	15860
Selenium	<5.0	5.0		mg/Kg	1.0	SW6010B	2/11/08	2/12/08 13:46	MDD	15860
Silver	<5.0	5.0		mg/Kg	1.0	SW6010B	2/11/08	2/12/08 13:46	MDD	15860
				PREP METHOD: SW7471A						
Mercury	<0.083	0.083		mg/Kg	1.0	SW7471A	2/18/08	2/18/08	BJL	15930
				PREP METHOD: SW3545						
Acenaphthene	<3.3	3.3	D1	mg/Kg	10	SW8270C	2/18/08	2/19/08 21:18	JH	15931
Acenaphthylene	<3.3	3.3	D1	mg/Kg	10	SW8270C	2/18/08	2/19/08 21:18	JH	15931

Confidential and Privileged

TRANSWEST GEOCHEM

Date Printed 25-Feb-08

License No. AZM133/AZ0133

CLIENT: SCS Engineers
Work Order: 08020059
Lab ID: 08020059-21
Project Name: FLINT
Project Number: 10204058.18

Client Sample ID: FL-22-S
Collection Date: 2/5/2008 11:29:00 AM
Matrix: Soil

Analyte	Result	PQL	Qual	Units	DF	Test Code	Date Prepared	Date Analyzed	Analyst	Batch ID
Anthracene	<3.3	3.3	D1	mg/Kg	10	SW8270C	2/18/08	2/19/08 21:18	JH	15931
Azobenzene	<3.3	3.3	D1	mg/Kg	10	SW8270C	2/18/08	2/19/08 21:18	JH	15931
Benz[a]anthracene	<3.3	3.3	D1	mg/Kg	10	SW8270C	2/18/08	2/19/08 21:18	JH	15931
Benzo[a]pyrene	<3.3	3.3	D1	mg/Kg	10	SW8270C	2/18/08	2/19/08 21:18	JH	15931
Benzo[b]fluoranthene	<3.3	3.3	D1	mg/Kg	10	SW8270C	2/18/08	2/19/08 21:18	JH	15931
Benzo[g,h,i]perylene	<3.3	3.3	D1	mg/Kg	10	SW8270C	2/18/08	2/19/08 21:18	JH	15931
Benzo[k]fluoranthene	<3.3	3.3	D1	mg/Kg	10	SW8270C	2/18/08	2/19/08 21:18	JH	15931
Benzoic acid	<50	50	D1	mg/Kg	10	SW8270C	2/18/08	2/19/08 21:18	JH	15931
Benzyl alcohol	<3.3	3.3	D1	mg/Kg	10	SW8270C	2/18/08	2/19/08 21:18	JH	15931
Bis(2-chloroethoxy)methane	<3.3	3.3	D1	mg/Kg	10	SW8270C	2/18/08	2/19/08 21:18	JH	15931
Bis(2-chloroethyl)ether	<3.3	3.3	D1	mg/Kg	10	SW8270C	2/18/08	2/19/08 21:18	JH	15931
Bis(2-chloroisopropyl)ether	<3.3	3.3	D1	mg/Kg	10	SW8270C	2/18/08	2/19/08 21:18	JH	15931
Bis(2-ethylhexyl)phthalate	<3.3	3.3	D1	mg/Kg	10	SW8270C	2/18/08	2/19/08 21:18	JH	15931
4-Bromophenyl phenyl ether	<3.3	3.3	D1	mg/Kg	10	SW8270C	2/18/08	2/19/08 21:18	JH	15931
Butyl benzyl phthalate	<3.3	3.3	D1	mg/Kg	10	SW8270C	2/18/08	2/19/08 21:18	JH	15931
4-Chloro-3-methylphenol	<3.3	3.3	D1	mg/Kg	10	SW8270C	2/18/08	2/19/08 21:18	JH	15931
4-Chloroaniline	<6.6	6.6	D1	mg/Kg	10	SW8270C	2/18/08	2/19/08 21:18	JH	15931
2-Chloronaphthalene	<3.3	3.3	D1	mg/Kg	10	SW8270C	2/18/08	2/19/08 21:18	JH	15931
2-Chlorophenol	<3.3	3.3	D1	mg/Kg	10	SW8270C	2/18/08	2/19/08 21:18	JH	15931
4-Chlorophenyl phenyl ether	<3.3	3.3	D1	mg/Kg	10	SW8270C	2/18/08	2/19/08 21:18	JH	15931
Chrysene	<3.3	3.3	D1	mg/Kg	10	SW8270C	2/18/08	2/19/08 21:18	JH	15931
Di-n-butyl phthalate	<3.3	3.3	D1	mg/Kg	10	SW8270C	2/18/08	2/19/08 21:18	JH	15931
Di-n-octyl phthalate	<3.3	3.3	D1	mg/Kg	10	SW8270C	2/18/08	2/19/08 21:18	JH	15931
Dibenz[a,h]anthracene	<3.3	3.3	D1	mg/Kg	10	SW8270C	2/18/08	2/19/08 21:18	JH	15931
Dibenzofuran	<3.3	3.3	D1	mg/Kg	10	SW8270C	2/18/08	2/19/08 21:18	JH	15931
1,2-Dichlorobenzene	<3.3	3.3	D1	mg/Kg	10	SW8270C	2/18/08	2/19/08 21:18	JH	15931
1,3-Dichlorobenzene	<3.3	3.3	D1	mg/Kg	10	SW8270C	2/18/08	2/19/08 21:18	JH	15931
1,4-Dichlorobenzene	<3.3	3.3	D1	mg/Kg	10	SW8270C	2/18/08	2/19/08 21:18	JH	15931
3,3`-Dichlorobenzidine	<17	17	D1,L1,N1	mg/Kg	10	SW8270C	2/18/08	2/19/08 21:18	JH	15931
2,4-Dichlorophenol	<5.0	5.0	D1	mg/Kg	10	SW8270C	2/18/08	2/19/08 21:18	JH	15931
Diethyl phthalate	<3.3	3.3	D1	mg/Kg	10	SW8270C	2/18/08	2/19/08 21:18	JH	15931
Dimethyl phthalate	<3.3	3.3	D1	mg/Kg	10	SW8270C	2/18/08	2/19/08 21:18	JH	15931
2,4-Dimethylphenol	<3.3	3.3	D1	mg/Kg	10	SW8270C	2/18/08	2/19/08 21:18	JH	15931
4,6-Dinitro-2-methylphenol	<20	20	D1	mg/Kg	10	SW8270C	2/18/08	2/19/08 21:18	JH	15931
2,4-Dinitrophenol	<20	20	D1	mg/Kg	10	SW8270C	2/18/08	2/19/08 21:18	JH	15931
2,4-Dinitrotoluene	<3.3	3.3	D1	mg/Kg	10	SW8270C	2/18/08	2/19/08 21:18	JH	15931
2,6-Dinitrotoluene	<3.3	3.3	D1	mg/Kg	10	SW8270C	2/18/08	2/19/08 21:18	JH	15931
Fluoranthene	<3.3	3.3	D1	mg/Kg	10	SW8270C	2/18/08	2/19/08 21:18	JH	15931
Fluorene	<3.3	3.3	D1	mg/Kg	10	SW8270C	2/18/08	2/19/08 21:18	JH	15931
Hexachlorobenzene	<3.3	3.3	D1	mg/Kg	10	SW8270C	2/18/08	2/19/08 21:18	JH	15931
Hexachlorobutadiene	<3.3	3.3	D1	mg/Kg	10	SW8270C	2/18/08	2/19/08 21:18	JH	15931
Hexachlorocyclopentadiene	<20	20	D1,L1,N1	mg/Kg	10	SW8270C	2/18/08	2/19/08 21:18	JH	15931
Hexachloroethane	<3.3	3.3	D1	mg/Kg	10	SW8270C	2/18/08	2/19/08 21:18	JH	15931

Confidential and Privileged

TRANSWEST GEOCHEM

Date Printed 25-Feb-08

License No. AZM133/AZ0133

CLIENT: SCS Engineers
Work Order: 08020059
Lab ID: 08020059-21
Project Name: FLINT
Project Number: 10204058.18

Client Sample ID: FL-22-S
Collection Date: 2/5/2008 11:29:00 AM
Matrix: Soil

Analyte	Result	PQL	Qual	Units	DF	Test Code	Date Prepared	Date Analyzed	Analyst	Batch ID
Indeno[1,2,3-cd]pyrene	<3.3	3.3	D1	mg/Kg	10	SW8270C	2/18/08	2/19/08 21:18	JH	15931
Isophorone	<3.3	3.3	D1	mg/Kg	10	SW8270C	2/18/08	2/19/08 21:18	JH	15931
2-Methylnaphthalene	<3.3	3.3	D1	mg/Kg	10	SW8270C	2/18/08	2/19/08 21:18	JH	15931
2-Methylphenol	<3.3	3.3	D1	mg/Kg	10	SW8270C	2/18/08	2/19/08 21:18	JH	15931
4-Methylphenol	<5.0	5.0	D1	mg/Kg	10	SW8270C	2/18/08	2/19/08 21:18	JH	15931
N-Nitrosodi-n-propylamine	<3.3	3.3	D1	mg/Kg	10	SW8270C	2/18/08	2/19/08 21:18	JH	15931
N-Nitrosodiphenylamine	<3.3	3.3	D1	mg/Kg	10	SW8270C	2/18/08	2/19/08 21:18	JH	15931
Naphthalene	<3.3	3.3	D1	mg/Kg	10	SW8270C	2/18/08	2/19/08 21:18	JH	15931
Nitrobenzene	<3.3	3.3	D1	mg/Kg	10	SW8270C	2/18/08	2/19/08 21:18	JH	15931
2-Nitrophenol	<3.3	3.3	D1	mg/Kg	10	SW8270C	2/18/08	2/19/08 21:18	JH	15931
4-Nitrophenol	<20	20	D1	mg/Kg	10	SW8270C	2/18/08	2/19/08 21:18	JH	15931
Pentachlorophenol	<6.7	6.7	D1	mg/Kg	10	SW8270C	2/18/08	2/19/08 21:18	JH	15931
Phenanthrene	<3.3	3.3	D1	mg/Kg	10	SW8270C	2/18/08	2/19/08 21:18	JH	15931
Phenol	<3.3	3.3	D1	mg/Kg	10	SW8270C	2/18/08	2/19/08 21:18	JH	15931
Pyrene	<3.3	3.3	D1	mg/Kg	10	SW8270C	2/18/08	2/19/08 21:18	JH	15931
1,2,4-Trichlorobenzene	<5.0	5.0	D1	mg/Kg	10	SW8270C	2/18/08	2/19/08 21:18	JH	15931
2,4,6-Trichlorophenol	<5.0	5.0	D1	mg/Kg	10	SW8270C	2/18/08	2/19/08 21:18	JH	15931
2-Chlorophenol-d4(Surrogate)	0	14-110	S8	%REC	10	SW8270C	2/18/08	2/19/08 21:18	JH	15931
1,2-Dichlorobenzene-d4(Surrogate)	0	23-105	S8	%REC	10	SW8270C	2/18/08	2/19/08 21:18	JH	15931
2-Fluorobiphenyl(Surrogate)	0	37-104	S8	%REC	10	SW8270C	2/18/08	2/19/08 21:18	JH	15931
2-Fluorophenol(Surrogate)	0	2-110	S8	%REC	10	SW8270C	2/18/08	2/19/08 21:18	JH	15931
Nitrobenzene-d5(Surrogate)	0	31-107	S8	%REC	10	SW8270C	2/18/08	2/19/08 21:18	JH	15931
Phenol-d6(Surrogate)	0	21-109	S8	%REC	10	SW8270C	2/18/08	2/19/08 21:18	JH	15931
4-Terphenyl-d14(Surrogate)	0	33-112	S8	%REC	10	SW8270C	2/18/08	2/19/08 21:18	JH	15931
2,4,6-Tribromophenol(Surrogate)	0	12-117	S8	%REC	10	SW8270C	2/18/08	2/19/08 21:18	JH	15931
PREP METHOD: SW5035										
Acetone	<1.5	1.5	V1	mg/Kg	1.0	SW8260B	2/6/08	2/6/08 16:12	TH	GCMS_T_080206A
Benzene	<0.050	0.050		mg/Kg	1.0	SW8260B	2/6/08	2/6/08 16:12	TH	GCMS_T_080206A
Bromobenzene	<0.25	0.25		mg/Kg	1.0	SW8260B	2/6/08	2/6/08 16:12	TH	GCMS_T_080206A
Bromochloromethane	<0.050	0.050		mg/Kg	1.0	SW8260B	2/6/08	2/6/08 16:12	TH	GCMS_T_080206A
Bromodichloromethane	<0.050	0.050		mg/Kg	1.0	SW8260B	2/6/08	2/6/08 16:12	TH	GCMS_T_080206A
Bromoform	<0.10	0.10		mg/Kg	1.0	SW8260B	2/6/08	2/6/08 16:12	TH	GCMS_T_080206A
Bromomethane	<0.50	0.50	L1	mg/Kg	1.0	SW8260B	2/6/08	2/6/08 16:12	TH	GCMS_T_080206A
2-Butanone	<0.50	0.50	V1	mg/Kg	1.0	SW8260B	2/6/08	2/6/08 16:12	TH	GCMS_T_080206A
n-Butylbenzene	<0.25	0.25		mg/Kg	1.0	SW8260B	2/6/08	2/6/08 16:12	TH	GCMS_T_080206A
sec-Butylbenzene	<0.25	0.25		mg/Kg	1.0	SW8260B	2/6/08	2/6/08 16:12	TH	GCMS_T_080206A
tert-Butylbenzene	<0.25	0.25		mg/Kg	1.0	SW8260B	2/6/08	2/6/08 16:12	TH	GCMS_T_080206A
Carbon disulfide	<0.50	0.50		mg/Kg	1.0	SW8260B	2/6/08	2/6/08 16:12	TH	GCMS_T_080206A
Carbon tetrachloride	<0.050	0.050		mg/Kg	1.0	SW8260B	2/6/08	2/6/08 16:12	TH	GCMS_T_080206A
Chlorobenzene	<0.050	0.050		mg/Kg	1.0	SW8260B	2/6/08	2/6/08 16:12	TH	GCMS_T_080206A
Dibromochloromethane	<0.050	0.050		mg/Kg	1.0	SW8260B	2/6/08	2/6/08 16:12	TH	GCMS_T_080206A
Chloroethane	<0.50	0.50		mg/Kg	1.0	SW8260B	2/6/08	2/6/08 16:12	TH	GCMS_T_080206A

Confidential and Privileged

TRANSWEST GEOCHEM

Date Printed 25-Feb-08

License No. AZM133/AZ0133

CLIENT: SCS Engineers
Work Order: 08020059
Lab ID: 08020059-21
Project Name: FLINT
Project Number: 10204058.18

Client Sample ID: FL-22-S
Collection Date: 2/5/2008 11:29:00 AM
Matrix: Soil

Analyte	Result	PQL	Qual	Units	DF	Test Code	Date Prepared	Date Analyzed	Analyst	Batch ID
Chloroform	<0.050	0.050		mg/Kg	1.0	SW8260B	2/6/08	2/6/08 16:12	TH	GCMS_T_080206A
Chloromethane	<0.50	0.50		mg/Kg	1.0	SW8260B	2/6/08	2/6/08 16:12	TH	GCMS_T_080206A
2-Chlorotoluene	<0.25	0.25		mg/Kg	1.0	SW8260B	2/6/08	2/6/08 16:12	TH	GCMS_T_080206A
4-Chlorotoluene	<0.25	0.25		mg/Kg	1.0	SW8260B	2/6/08	2/6/08 16:12	TH	GCMS_T_080206A
1,2-Dibromo-3-chloropropane	<0.50	0.50		mg/Kg	1.0	SW8260B	2/6/08	2/6/08 16:12	TH	GCMS_T_080206A
1,2-Dibromoethane	<0.50	0.50		mg/Kg	1.0	SW8260B	2/6/08	2/6/08 16:12	TH	GCMS_T_080206A
Dibromomethane	<0.25	0.25		mg/Kg	1.0	SW8260B	2/6/08	2/6/08 16:12	TH	GCMS_T_080206A
1,2-Dichlorobenzene	<0.050	0.050		mg/Kg	1.0	SW8260B	2/6/08	2/6/08 16:12	TH	GCMS_T_080206A
1,3-Dichlorobenzene	<0.050	0.050		mg/Kg	1.0	SW8260B	2/6/08	2/6/08 16:12	TH	GCMS_T_080206A
1,4-Dichlorobenzene	<0.050	0.050		mg/Kg	1.0	SW8260B	2/6/08	2/6/08 16:12	TH	GCMS_T_080206A
Dichlorodifluoromethane	<0.50	0.50		mg/Kg	1.0	SW8260B	2/6/08	2/6/08 16:12	TH	GCMS_T_080206A
1,1-Dichloroethane	<0.050	0.050		mg/Kg	1.0	SW8260B	2/6/08	2/6/08 16:12	TH	GCMS_T_080206A
1,2-Dichloroethane	<0.050	0.050		mg/Kg	1.0	SW8260B	2/6/08	2/6/08 16:12	TH	GCMS_T_080206A
1,1-Dichloroethene	<0.10	0.10		mg/Kg	1.0	SW8260B	2/6/08	2/6/08 16:12	TH	GCMS_T_080206A
cis-1,2-Dichloroethene	<0.050	0.050		mg/Kg	1.0	SW8260B	2/6/08	2/6/08 16:12	TH	GCMS_T_080206A
trans-1,2-Dichloroethene	<0.050	0.050		mg/Kg	1.0	SW8260B	2/6/08	2/6/08 16:12	TH	GCMS_T_080206A
1,2-Dichloropropane	<0.050	0.050		mg/Kg	1.0	SW8260B	2/6/08	2/6/08 16:12	TH	GCMS_T_080206A
1,3-Dichloropropane	<0.25	0.25		mg/Kg	1.0	SW8260B	2/6/08	2/6/08 16:12	TH	GCMS_T_080206A
2,2-Dichloropropane	<0.25	0.25		mg/Kg	1.0	SW8260B	2/6/08	2/6/08 16:12	TH	GCMS_T_080206A
1,1-Dichloropropene	<0.25	0.25		mg/Kg	1.0	SW8260B	2/6/08	2/6/08 16:12	TH	GCMS_T_080206A
cis-1,3-Dichloropropene	<0.050	0.050		mg/Kg	1.0	SW8260B	2/6/08	2/6/08 16:12	TH	GCMS_T_080206A
trans-1,3-Dichloropropene	<0.050	0.050		mg/Kg	1.0	SW8260B	2/6/08	2/6/08 16:12	TH	GCMS_T_080206A
Ethylbenzene	<0.10	0.10		mg/Kg	1.0	SW8260B	2/6/08	2/6/08 16:12	TH	GCMS_T_080206A
Hexachlorobutadiene	<0.50	0.50		mg/Kg	1.0	SW8260B	2/6/08	2/6/08 16:12	TH	GCMS_T_080206A
2-Hexanone	<0.50	0.50		mg/Kg	1.0	SW8260B	2/6/08	2/6/08 16:12	TH	GCMS_T_080206A
Iodomethane	<0.50	0.50		mg/Kg	1.0	SW8260B	2/6/08	2/6/08 16:12	TH	GCMS_T_080206A
Isopropylbenzene	<0.25	0.25		mg/Kg	1.0	SW8260B	2/6/08	2/6/08 16:12	TH	GCMS_T_080206A
4-Isopropyltoluene	<0.25	0.25		mg/Kg	1.0	SW8260B	2/6/08	2/6/08 16:12	TH	GCMS_T_080206A
Methylene chloride	<0.50	0.50		mg/Kg	1.0	SW8260B	2/6/08	2/6/08 16:12	TH	GCMS_T_080206A
4-Methyl-2-pentanone	<0.50	0.50		mg/Kg	1.0	SW8260B	2/6/08	2/6/08 16:12	TH	GCMS_T_080206A
Methyl tert-butyl ether	<0.25	0.25		mg/Kg	1.0	SW8260B	2/6/08	2/6/08 16:12	TH	GCMS_T_080206A
Naphthalene	<0.25	0.25		mg/Kg	1.0	SW8260B	2/6/08	2/6/08 16:12	TH	GCMS_T_080206A
n-Propylbenzene	<0.25	0.25		mg/Kg	1.0	SW8260B	2/6/08	2/6/08 16:12	TH	GCMS_T_080206A
Styrene	<0.25	0.25		mg/Kg	1.0	SW8260B	2/6/08	2/6/08 16:12	TH	GCMS_T_080206A
1,1,1,2-Tetrachloroethane	<0.25	0.25		mg/Kg	1.0	SW8260B	2/6/08	2/6/08 16:12	TH	GCMS_T_080206A
1,1,2,2-Tetrachloroethane	<0.10	0.10		mg/Kg	1.0	SW8260B	2/6/08	2/6/08 16:12	TH	GCMS_T_080206A
Tetrachloroethene	<0.050	0.050		mg/Kg	1.0	SW8260B	2/6/08	2/6/08 16:12	TH	GCMS_T_080206A
Toluene	<0.10	0.10		mg/Kg	1.0	SW8260B	2/6/08	2/6/08 16:12	TH	GCMS_T_080206A
1,2,3-Trichlorobenzene	<0.25	0.25		mg/Kg	1.0	SW8260B	2/6/08	2/6/08 16:12	TH	GCMS_T_080206A
1,2,4-Trichlorobenzene	<0.25	0.25		mg/Kg	1.0	SW8260B	2/6/08	2/6/08 16:12	TH	GCMS_T_080206A
1,1,1-Trichloroethane	<0.050	0.050		mg/Kg	1.0	SW8260B	2/6/08	2/6/08 16:12	TH	GCMS_T_080206A
1,1,2-Trichloroethane	<0.050	0.050		mg/Kg	1.0	SW8260B	2/6/08	2/6/08 16:12	TH	GCMS_T_080206A
Trichloroethene	<0.050	0.050		mg/Kg	1.0	SW8260B	2/6/08	2/6/08 16:12	TH	GCMS_T_080206A

Confidential and Privileged

TRANSWEST GEOCHEM

Date Printed 25-Feb-08

License No. AZM133/AZ0133

CLIENT: SCS Engineers
Work Order: 08020059
Lab ID: 08020059-21
Project Name: FLINT
Project Number: 10204058.18

Client Sample ID: FL-22-S
Collection Date: 2/5/2008 11:29:00 AM
Matrix: Soil

Analyte	Result	PQL	Qual	Units	DF	Test Code	Date Prepared	Date Analyzed	Analyst	Batch ID
Trichlorofluoromethane	<0.50	0.50		mg/Kg	1.0	SW8260B	2/6/08	2/6/08 16:12	TH	GCMS_T_080206A
1,2,3-Trichloropropane	<0.25	0.25		mg/Kg	1.0	SW8260B	2/6/08	2/6/08 16:12	TH	GCMS_T_080206A
1,2,4-Trimethylbenzene	<0.25	0.25		mg/Kg	1.0	SW8260B	2/6/08	2/6/08 16:12	TH	GCMS_T_080206A
1,3,5-Trimethylbenzene	<0.25	0.25		mg/Kg	1.0	SW8260B	2/6/08	2/6/08 16:12	TH	GCMS_T_080206A
Vinyl acetate	<0.50	0.50		mg/Kg	1.0	SW8260B	2/6/08	2/6/08 16:12	TH	GCMS_T_080206A
Vinyl chloride	<0.50	0.50		mg/Kg	1.0	SW8260B	2/6/08	2/6/08 16:12	TH	GCMS_T_080206A
Xylenes, Total	<0.15	0.15		mg/Kg	1.0	SW8260B	2/6/08	2/6/08 16:12	TH	GCMS_T_080206A
4-Bromofluorobenzene(Surrogate)	91	56-136		%REC	1.0	SW8260B	2/6/08	2/6/08 16:12	TH	GCMS_T_080206A
1,2-Dichloroethane-d4(Surrogate)	90	58-133		%REC	1.0	SW8260B	2/6/08	2/6/08 16:12	TH	GCMS_T_080206A
Dibromofluoromethane(Surrogate)	90	52-131		%REC	1.0	SW8260B	2/6/08	2/6/08 16:12	TH	GCMS_T_080206A
Toluene-d8(Surrogate)	97	58-126		%REC	1.0	SW8260B	2/6/08	2/6/08 16:12	TH	GCMS_T_080206A

Confidential and Privileged

TRANSWEST GEOCHEM

Date Printed 25-Feb-08

License No. AZM133/AZ0133

CLIENT: SCS Engineers
Work Order: 08020059
Lab ID: 08020059-22
Project Name: FLINT
Project Number: 10204058.18

Client Sample ID: FL-23-S
Collection Date: 2/5/2008 11:34:00 AM
Matrix: Soil

Analyte	Result	PQL	Qual	Units	DF	Test Code	Date Prepared	Date Analyzed	Analyst	Batch ID
				PREP METHOD: 8015AZR1						
C6-C10 GRO	<20	20		mg/Kg	1.0	8015AZ	2/8/08	2/9/08 0:58	LB	15858
C10-C22 DRO	<30	30		mg/Kg	1.0	8015AZ	2/8/08	2/9/08 0:58	LB	15858
C22-C32 ORO	<100	100		mg/Kg	1.0	8015AZ	2/8/08	2/9/08 0:58	LB	15858
C10-C32 SRL	<130	130		mg/Kg	1.0	8015AZ	2/8/08	2/9/08 0:58	LB	15858
o-Terphenyl(Surrogate)	93	70-130		%REC	1.0	8015AZ	2/8/08	2/9/08 0:58	LB	15858
				PREP METHOD: SW3541						
Acenaphthene	<0.40	0.40		mg/Kg	1.0	EPA 8310	2/11/08	2/13/08 10:39	MJB	15873
Acenaphthylene	<0.40	0.40		mg/Kg	1.0	EPA 8310	2/11/08	2/13/08 10:39	MJB	15873
Anthracene	<0.040	0.040	L2	mg/Kg	1.0	EPA 8310	2/11/08	2/13/08 10:39	MJB	15873
Benz[a]anthracene	<0.040	0.040		mg/Kg	1.0	EPA 8310	2/11/08	2/13/08 10:39	MJB	15873
Benzo[a]pyrene	**0.010**	0.010		mg/Kg	1.0	EPA 8310	2/11/08	2/13/08 10:39	MJB	15873
Benzo[b]fluoranthene	<0.040	0.040		mg/Kg	1.0	EPA 8310	2/11/08	2/13/08 10:39	MJB	15873
Benzo[g,h,i]perylene	<0.040	0.040		mg/Kg	1.0	EPA 8310	2/11/08	2/13/08 10:39	MJB	15873
Benzo[k]fluoranthene	<0.040	0.040		mg/Kg	1.0	EPA 8310	2/11/08	2/13/08 10:39	MJB	15873
Chrysene	<0.040	0.040		mg/Kg	1.0	EPA 8310	2/11/08	2/13/08 10:39	MJB	15873
Dibenz[a,h]anthracene	<0.040	0.040		mg/Kg	1.0	EPA 8310	2/11/08	2/13/08 10:39	MJB	15873
Fluoranthene	<0.040	0.040		mg/Kg	1.0	EPA 8310	2/11/08	2/13/08 10:39	MJB	15873
Fluorene	<0.040	0.040	L2	mg/Kg	1.0	EPA 8310	2/11/08	2/13/08 10:39	MJB	15873
Indeno[1,2,3-cd]pyrene	**0.029**	0.020		mg/Kg	1.0	EPA 8310	2/11/08	2/13/08 10:39	MJB	15873
Naphthalene	<0.10	0.10		mg/Kg	1.0	EPA 8310	2/11/08	2/13/08 10:39	MJB	15873
Phenanthrene	<0.080	0.080		mg/Kg	1.0	EPA 8310	2/11/08	2/13/08 10:39	MJB	15873
Pyrene	<0.040	0.040		mg/Kg	1.0	EPA 8310	2/11/08	2/13/08 10:39	MJB	15873
2-Chloroanthracene(Surrogate)	76	45-116		%REC	1.0	EPA 8310	2/11/08	2/13/08 10:39	MJB	15873
				PREP METHOD: SW3050B						
Arsenic	**8.2**	5.0		mg/Kg	1.0	SW6010B	2/11/08	2/12/08 13:58	MDD	15860
Barium	**170**	5.0		mg/Kg	1.0	SW6010B	2/11/08	2/12/08 13:58	MDD	15860
Cadmium	<1.0	1.0		mg/Kg	1.0	SW6010B	2/11/08	2/12/08 13:58	MDD	15860
Chromium	**11**	5.0		mg/Kg	1.0	SW6010B	2/11/08	2/12/08 13:58	MDD	15860
Lead	**120**	5.0		mg/Kg	1.0	SW6010B	2/11/08	2/12/08 13:58	MDD	15860
Selenium	<5.0	5.0		mg/Kg	1.0	SW6010B	2/11/08	2/12/08 13:58	MDD	15860
Silver	<5.0	5.0		mg/Kg	1.0	SW6010B	2/11/08	2/12/08 13:58	MDD	15860
				PREP METHOD: SW7471A						
Mercury	**0.10**	0.083		mg/Kg	1.0	SW7471A	2/18/08	2/18/08	BJL	15930
				PREP METHOD: SW3545						
Acenaphthene	<0.66	0.66	D1	mg/Kg	2.0	SW8270C	2/12/08	2/15/08 21:49	JH	15886
Acenaphthylene	<0.66	0.66	D1	mg/Kg	2.0	SW8270C	2/12/08	2/15/08 21:49	JH	15886

Confidential and Privileged

TRANSWEST GEOCHEM

Date Printed 25-Feb-08

License No. AZM133/AZ0133

CLIENT: SCS Engineers
Work Order: 08020059
Lab ID: 08020059-22
Project Name: FLINT
Project Number: 10204058.18

Client Sample ID: FL-23-S
Collection Date: 2/5/2008 11:34:00 AM
Matrix: Soil

Analyte	Result	PQL	Qual	Units	DF	Test Code	Date Prepared	Date Analyzed	Analyst	Batch ID
Anthracene	<0.66	0.66	D1	mg/Kg	2.0	SW8270C	2/12/08	2/15/08 21:49	JH	15886
Azobenzene	<0.66	0.66	D1	mg/Kg	2.0	SW8270C	2/12/08	2/15/08 21:49	JH	15886
Benz[a]anthracene	<0.66	0.66	D1	mg/Kg	2.0	SW8270C	2/12/08	2/15/08 21:49	JH	15886
Benzo[a]pyrene	<0.66	0.66	D1	mg/Kg	2.0	SW8270C	2/12/08	2/15/08 21:49	JH	15886
Benzo[b]fluoranthene	<0.66	0.66	D1	mg/Kg	2.0	SW8270C	2/12/08	2/15/08 21:49	JH	15886
Benzo[g,h,i]perylene	<0.66	0.66	D1	mg/Kg	2.0	SW8270C	2/12/08	2/15/08 21:49	JH	15886
Benzo[k]fluoranthene	<0.66	0.66	D1	mg/Kg	2.0	SW8270C	2/12/08	2/15/08 21:49	JH	15886
Benzoic acid	<10	10	D1	mg/Kg	2.0	SW8270C	2/12/08	2/15/08 21:49	JH	15886
Benzyl alcohol	<0.66	0.66	D1	mg/Kg	2.0	SW8270C	2/12/08	2/15/08 21:49	JH	15886
Bis(2-chloroethoxy)methane	<0.66	0.66	D1	mg/Kg	2.0	SW8270C	2/12/08	2/15/08 21:49	JH	15886
Bis(2-chloroethyl)ether	<0.66	0.66	D1	mg/Kg	2.0	SW8270C	2/12/08	2/15/08 21:49	JH	15886
Bis(2-chloroisopropyl)ether	<0.66	0.66	D1	mg/Kg	2.0	SW8270C	2/12/08	2/15/08 21:49	JH	15886
Bis(2-ethylhexyl)phthalate	<0.66	0.66	D1	mg/Kg	2.0	SW8270C	2/12/08	2/15/08 21:49	JH	15886
4-Bromophenyl phenyl ether	<0.66	0.66	D1	mg/Kg	2.0	SW8270C	2/12/08	2/15/08 21:49	JH	15886
Butyl benzyl phthalate	<0.66	0.66	D1	mg/Kg	2.0	SW8270C	2/12/08	2/15/08 21:49	JH	15886
4-Chloro-3-methylphenol	<0.66	0.66	D1	mg/Kg	2.0	SW8270C	2/12/08	2/15/08 21:49	JH	15886
4-Chloroaniline	<1.3	1.3	D1	mg/Kg	2.0	SW8270C	2/12/08	2/15/08 21:49	JH	15886
2-Chloronaphthalene	<0.66	0.66	D1	mg/Kg	2.0	SW8270C	2/12/08	2/15/08 21:49	JH	15886
2-Chlorophenol	<0.66	0.66	D1	mg/Kg	2.0	SW8270C	2/12/08	2/15/08 21:49	JH	15886
4-Chlorophenyl phenyl ether	<0.66	0.66	D1	mg/Kg	2.0	SW8270C	2/12/08	2/15/08 21:49	JH	15886
Chrysene	<0.66	0.66	D1	mg/Kg	2.0	SW8270C	2/12/08	2/15/08 21:49	JH	15886
Di-n-butyl phthalate	<0.66	0.66	D1	mg/Kg	2.0	SW8270C	2/12/08	2/15/08 21:49	JH	15886
Di-n-octyl phthalate	<0.66	0.66	D1	mg/Kg	2.0	SW8270C	2/12/08	2/15/08 21:49	JH	15886
Dibenz[a,h]anthracene	<0.66	0.66	D1	mg/Kg	2.0	SW8270C	2/12/08	2/15/08 21:49	JH	15886
Dibenzofuran	<0.66	0.66	D1	mg/Kg	2.0	SW8270C	2/12/08	2/15/08 21:49	JH	15886
1,2-Dichlorobenzene	<0.66	0.66	D1	mg/Kg	2.0	SW8270C	2/12/08	2/15/08 21:49	JH	15886
1,3-Dichlorobenzene	<0.66	0.66	D1	mg/Kg	2.0	SW8270C	2/12/08	2/15/08 21:49	JH	15886
1,4-Dichlorobenzene	<0.66	0.66	D1	mg/Kg	2.0	SW8270C	2/12/08	2/15/08 21:49	JH	15886
3,3`-Dichlorobenzidine	<3.4	3.4	D1	mg/Kg	2.0	SW8270C	2/12/08	2/15/08 21:49	JH	15886
2,4-Dichlorophenol	<1.0	1.0	D1	mg/Kg	2.0	SW8270C	2/12/08	2/15/08 21:49	JH	15886
Diethyl phthalate	<0.66	0.66	D1	mg/Kg	2.0	SW8270C	2/12/08	2/15/08 21:49	JH	15886
Dimethyl phthalate	<0.66	0.66	D1	mg/Kg	2.0	SW8270C	2/12/08	2/15/08 21:49	JH	15886
2,4-Dimethylphenol	<0.66	0.66	D1	mg/Kg	2.0	SW8270C	2/12/08	2/15/08 21:49	JH	15886
4,6-Dinitro-2-methylphenol	<4.0	4.0	D1	mg/Kg	2.0	SW8270C	2/12/08	2/15/08 21:49	JH	15886
2,4-Dinitrophenol	<4.0	4.0	D1	mg/Kg	2.0	SW8270C	2/12/08	2/15/08 21:49	JH	15886
2,4-Dinitrotoluene	<0.66	0.66	D1	mg/Kg	2.0	SW8270C	2/12/08	2/15/08 21:49	JH	15886
2,6-Dinitrotoluene	<0.66	0.66	D1	mg/Kg	2.0	SW8270C	2/12/08	2/15/08 21:49	JH	15886
Fluoranthene	<0.66	0.66	D1	mg/Kg	2.0	SW8270C	2/12/08	2/15/08 21:49	JH	15886
Fluorene	<0.66	0.66	D1	mg/Kg	2.0	SW8270C	2/12/08	2/15/08 21:49	JH	15886
Hexachlorobenzene	<0.66	0.66	D1	mg/Kg	2.0	SW8270C	2/12/08	2/15/08 21:49	JH	15886
Hexachlorobutadiene	<0.66	0.66	D1	mg/Kg	2.0	SW8270C	2/12/08	2/15/08 21:49	JH	15886
Hexachlorocyclopentadiene	<4.0	4.0	D1	mg/Kg	2.0	SW8270C	2/12/08	2/15/08 21:49	JH	15886
Hexachloroethane	<0.66	0.66	D1	mg/Kg	2.0	SW8270C	2/12/08	2/15/08 21:49	JH	15886

Confidential and Privileged

TRANSWEST GEOCHEM

Date Printed 25-Feb-08

License No. AZM133/AZ0133

CLIENT: SCS Engineers
Work Order: 08020059
Lab ID: 08020059-22
Project Name: FLINT
Project Number: 10204058.18

Client Sample ID: FL-23-S
Collection Date: 2/5/2008 11:34:00 AM
Matrix: Soil

Analyte	Result	PQL	Qual	Units	DF	Test Code	Date Prepared	Date Analyzed	Analyst	Batch ID
Indeno[1,2,3-cd]pyrene	<0.66	0.66	D1	mg/Kg	2.0	SW8270C	2/12/08	2/15/08 21:49	JH	15886
Isophorone	<0.66	0.66	D1	mg/Kg	2.0	SW8270C	2/12/08	2/15/08 21:49	JH	15886
2-Methylnaphthalene	<0.66	0.66	D1	mg/Kg	2.0	SW8270C	2/12/08	2/15/08 21:49	JH	15886
2-Methylphenol	<0.66	0.66	D1	mg/Kg	2.0	SW8270C	2/12/08	2/15/08 21:49	JH	15886
4-Methylphenol	<1.0	1.0	D1	mg/Kg	2.0	SW8270C	2/12/08	2/15/08 21:49	JH	15886
N-Nitrosodi-n-propylamine	<0.66	0.66	D1	mg/Kg	2.0	SW8270C	2/12/08	2/15/08 21:49	JH	15886
N-Nitrosodiphenylamine	<0.66	0.66	D1	mg/Kg	2.0	SW8270C	2/12/08	2/15/08 21:49	JH	15886
Naphthalene	<0.66	0.66	D1	mg/Kg	2.0	SW8270C	2/12/08	2/15/08 21:49	JH	15886
Nitrobenzene	<0.66	0.66	D1	mg/Kg	2.0	SW8270C	2/12/08	2/15/08 21:49	JH	15886
2-Nitrophenol	<0.66	0.66	D1	mg/Kg	2.0	SW8270C	2/12/08	2/15/08 21:49	JH	15886
4-Nitrophenol	<4.0	4.0	D1	mg/Kg	2.0	SW8270C	2/12/08	2/15/08 21:49	JH	15886
Pentachlorophenol	<1.3	1.3	D1	mg/Kg	2.0	SW8270C	2/12/08	2/15/08 21:49	JH	15886
Phenanthrene	<0.66	0.66	D1	mg/Kg	2.0	SW8270C	2/12/08	2/15/08 21:49	JH	15886
Phenol	<0.66	0.66	D1	mg/Kg	2.0	SW8270C	2/12/08	2/15/08 21:49	JH	15886
Pyrene	<0.66	0.66	D1	mg/Kg	2.0	SW8270C	2/12/08	2/15/08 21:49	JH	15886
1,2,4-Trichlorobenzene	<1.0	1.0	D1	mg/Kg	2.0	SW8270C	2/12/08	2/15/08 21:49	JH	15886
2,4,6-Trichlorophenol	<1.0	1.0	D1	mg/Kg	2.0	SW8270C	2/12/08	2/15/08 21:49	JH	15886
2-Chlorophenol-d4(Surrogate)	59	14-110		%REC	2.0	SW8270C	2/12/08	2/15/08 21:49	JH	15886
1,2-Dichlorobenzene-d4(Surrogate)	53	23-105		%REC	2.0	SW8270C	2/12/08	2/15/08 21:49	JH	15886
2-Fluorobiphenyl(Surrogate)	50	37-104		%REC	2.0	SW8270C	2/12/08	2/15/08 21:49	JH	15886
2-Fluorophenol(Surrogate)	49	2-110		%REC	2.0	SW8270C	2/12/08	2/15/08 21:49	JH	15886
Nitrobenzene-d5(Surrogate)	55	31-107		%REC	2.0	SW8270C	2/12/08	2/15/08 21:49	JH	15886
Phenol-d6(Surrogate)	65	21-109		%REC	2.0	SW8270C	2/12/08	2/15/08 21:49	JH	15886
4-Terphenyl-d14(Surrogate)	43	33-112		%REC	2.0	SW8270C	2/12/08	2/15/08 21:49	JH	15886
2,4,6-Tribromophenol(Surrogate)	71	12-117		%REC	2.0	SW8270C	2/12/08	2/15/08 21:49	JH	15886
PREP METHOD: SW5035										
Acetone	<1.5	1.5	V1	mg/Kg	1.0	SW8260B	2/6/08	2/6/08 16:54	TH	GCMS_T_080206A
Benzene	<0.050	0.050		mg/Kg	1.0	SW8260B	2/6/08	2/6/08 16:54	TH	GCMS_T_080206A
Bromobenzene	<0.25	0.25		mg/Kg	1.0	SW8260B	2/6/08	2/6/08 16:54	TH	GCMS_T_080206A
Bromochloromethane	<0.050	0.050		mg/Kg	1.0	SW8260B	2/6/08	2/6/08 16:54	TH	GCMS_T_080206A
Bromodichloromethane	<0.050	0.050		mg/Kg	1.0	SW8260B	2/6/08	2/6/08 16:54	TH	GCMS_T_080206A
Bromoform	<0.10	0.10		mg/Kg	1.0	SW8260B	2/6/08	2/6/08 16:54	TH	GCMS_T_080206A
Bromomethane	<0.50	0.50	L1	mg/Kg	1.0	SW8260B	2/6/08	2/6/08 16:54	TH	GCMS_T_080206A
2-Butanone	<0.50	0.50	V1	mg/Kg	1.0	SW8260B	2/6/08	2/6/08 16:54	TH	GCMS_T_080206A
n-Butylbenzene	<0.25	0.25		mg/Kg	1.0	SW8260B	2/6/08	2/6/08 16:54	TH	GCMS_T_080206A
sec-Butylbenzene	<0.25	0.25		mg/Kg	1.0	SW8260B	2/6/08	2/6/08 16:54	TH	GCMS_T_080206A
tert-Butylbenzene	<0.25	0.25		mg/Kg	1.0	SW8260B	2/6/08	2/6/08 16:54	TH	GCMS_T_080206A
Carbon disulfide	<0.50	0.50		mg/Kg	1.0	SW8260B	2/6/08	2/6/08 16:54	TH	GCMS_T_080206A
Carbon tetrachloride	<0.050	0.050		mg/Kg	1.0	SW8260B	2/6/08	2/6/08 16:54	TH	GCMS_T_080206A
Chlorobenzene	<0.050	0.050		mg/Kg	1.0	SW8260B	2/6/08	2/6/08 16:54	TH	GCMS_T_080206A
Dibromochloromethane	<0.050	0.050		mg/Kg	1.0	SW8260B	2/6/08	2/6/08 16:54	TH	GCMS_T_080206A
Chloroethane	<0.50	0.50		mg/Kg	1.0	SW8260B	2/6/08	2/6/08 16:54	TH	GCMS_T_080206A

Confidential and Privileged

TRANSWEST GEOCHEM

Date Printed 25-Feb-08

License No. AZM133/AZ0133

CLIENT: SCS Engineers
Work Order: 08020059
Lab ID: 08020059-22
Project Name: FLINT
Project Number: 10204058.18

Client Sample ID: FL-23-S
Collection Date: 2/5/2008 11:34:00 AM
Matrix: Soil

Analyte	Result	PQL	Qual	Units	DF	Test Code	Date Prepared	Date Analyzed	Analyst	Batch ID
Chloroform	<0.050	0.050		mg/Kg	1.0	SW8260B	2/6/08	2/6/08 16:54	TH	GCMS_T_080206A
Chloromethane	<0.50	0.50		mg/Kg	1.0	SW8260B	2/6/08	2/6/08 16:54	TH	GCMS_T_080206A
2-Chlorotoluene	<0.25	0.25		mg/Kg	1.0	SW8260B	2/6/08	2/6/08 16:54	TH	GCMS_T_080206A
4-Chlorotoluene	<0.25	0.25		mg/Kg	1.0	SW8260B	2/6/08	2/6/08 16:54	TH	GCMS_T_080206A
1,2-Dibromo-3-chloropropane	<0.50	0.50		mg/Kg	1.0	SW8260B	2/6/08	2/6/08 16:54	TH	GCMS_T_080206A
1,2-Dibromoethane	<0.50	0.50		mg/Kg	1.0	SW8260B	2/6/08	2/6/08 16:54	TH	GCMS_T_080206A
Dibromomethane	<0.25	0.25		mg/Kg	1.0	SW8260B	2/6/08	2/6/08 16:54	TH	GCMS_T_080206A
1,2-Dichlorobenzene	<0.050	0.050		mg/Kg	1.0	SW8260B	2/6/08	2/6/08 16:54	TH	GCMS_T_080206A
1,3-Dichlorobenzene	<0.050	0.050		mg/Kg	1.0	SW8260B	2/6/08	2/6/08 16:54	TH	GCMS_T_080206A
1,4-Dichlorobenzene	<0.050	0.050		mg/Kg	1.0	SW8260B	2/6/08	2/6/08 16:54	TH	GCMS_T_080206A
Dichlorodifluoromethane	<0.50	0.50		mg/Kg	1.0	SW8260B	2/6/08	2/6/08 16:54	TH	GCMS_T_080206A
1,1-Dichloroethane	<0.050	0.050		mg/Kg	1.0	SW8260B	2/6/08	2/6/08 16:54	TH	GCMS_T_080206A
1,2-Dichloroethane	<0.050	0.050		mg/Kg	1.0	SW8260B	2/6/08	2/6/08 16:54	TH	GCMS_T_080206A
1,1-Dichloroethene	<0.10	0.10		mg/Kg	1.0	SW8260B	2/6/08	2/6/08 16:54	TH	GCMS_T_080206A
cis-1,2-Dichloroethene	<0.050	0.050		mg/Kg	1.0	SW8260B	2/6/08	2/6/08 16:54	TH	GCMS_T_080206A
trans-1,2-Dichloroethene	<0.050	0.050		mg/Kg	1.0	SW8260B	2/6/08	2/6/08 16:54	TH	GCMS_T_080206A
1,2-Dichloropropane	<0.050	0.050		mg/Kg	1.0	SW8260B	2/6/08	2/6/08 16:54	TH	GCMS_T_080206A
1,3-Dichloropropane	<0.25	0.25		mg/Kg	1.0	SW8260B	2/6/08	2/6/08 16:54	TH	GCMS_T_080206A
2,2-Dichloropropane	<0.25	0.25		mg/Kg	1.0	SW8260B	2/6/08	2/6/08 16:54	TH	GCMS_T_080206A
1,1-Dichloropropene	<0.25	0.25		mg/Kg	1.0	SW8260B	2/6/08	2/6/08 16:54	TH	GCMS_T_080206A
cis-1,3-Dichloropropene	<0.050	0.050		mg/Kg	1.0	SW8260B	2/6/08	2/6/08 16:54	TH	GCMS_T_080206A
trans-1,3-Dichloropropene	<0.050	0.050		mg/Kg	1.0	SW8260B	2/6/08	2/6/08 16:54	TH	GCMS_T_080206A
Ethylbenzene	<0.10	0.10		mg/Kg	1.0	SW8260B	2/6/08	2/6/08 16:54	TH	GCMS_T_080206A
Hexachlorobutadiene	<0.50	0.50		mg/Kg	1.0	SW8260B	2/6/08	2/6/08 16:54	TH	GCMS_T_080206A
2-Hexanone	<0.50	0.50		mg/Kg	1.0	SW8260B	2/6/08	2/6/08 16:54	TH	GCMS_T_080206A
Iodomethane	<0.50	0.50		mg/Kg	1.0	SW8260B	2/6/08	2/6/08 16:54	TH	GCMS_T_080206A
Isopropylbenzene	<0.25	0.25		mg/Kg	1.0	SW8260B	2/6/08	2/6/08 16:54	TH	GCMS_T_080206A
4-Isopropyltoluene	<0.25	0.25		mg/Kg	1.0	SW8260B	2/6/08	2/6/08 16:54	TH	GCMS_T_080206A
Methylene chloride	<0.50	0.50		mg/Kg	1.0	SW8260B	2/6/08	2/6/08 16:54	TH	GCMS_T_080206A
4-Methyl-2-pentanone	<0.50	0.50		mg/Kg	1.0	SW8260B	2/6/08	2/6/08 16:54	TH	GCMS_T_080206A
Methyl tert-butyl ether	<0.25	0.25		mg/Kg	1.0	SW8260B	2/6/08	2/6/08 16:54	TH	GCMS_T_080206A
Naphthalene	<0.25	0.25		mg/Kg	1.0	SW8260B	2/6/08	2/6/08 16:54	TH	GCMS_T_080206A
n-Propylbenzene	<0.25	0.25		mg/Kg	1.0	SW8260B	2/6/08	2/6/08 16:54	TH	GCMS_T_080206A
Styrene	<0.25	0.25		mg/Kg	1.0	SW8260B	2/6/08	2/6/08 16:54	TH	GCMS_T_080206A
1,1,1,2-Tetrachloroethane	<0.25	0.25		mg/Kg	1.0	SW8260B	2/6/08	2/6/08 16:54	TH	GCMS_T_080206A
1,1,2,2-Tetrachloroethane	<0.10	0.10		mg/Kg	1.0	SW8260B	2/6/08	2/6/08 16:54	TH	GCMS_T_080206A
Tetrachloroethene	<0.050	0.050		mg/Kg	1.0	SW8260B	2/6/08	2/6/08 16:54	TH	GCMS_T_080206A
Toluene	<0.10	0.10		mg/Kg	1.0	SW8260B	2/6/08	2/6/08 16:54	TH	GCMS_T_080206A
1,2,3-Trichlorobenzene	<0.25	0.25		mg/Kg	1.0	SW8260B	2/6/08	2/6/08 16:54	TH	GCMS_T_080206A
1,2,4-Trichlorobenzene	<0.25	0.25		mg/Kg	1.0	SW8260B	2/6/08	2/6/08 16:54	TH	GCMS_T_080206A
1,1,1-Trichloroethane	<0.050	0.050		mg/Kg	1.0	SW8260B	2/6/08	2/6/08 16:54	TH	GCMS_T_080206A
1,1,2-Trichloroethane	<0.050	0.050		mg/Kg	1.0	SW8260B	2/6/08	2/6/08 16:54	TH	GCMS_T_080206A
Trichloroethene	<0.050	0.050		mg/Kg	1.0	SW8260B	2/6/08	2/6/08 16:54	TH	GCMS_T_080206A

Confidential and Privileged

TRANSWEST GEOCHEM

Date Printed 25-Feb-08

License No. AZM133/AZ0133

CLIENT: SCS Engineers
Work Order: 08020059
Lab ID: 08020059-22
Project Name: FLINT
Project Number: 10204058.18

Client Sample ID: FL-23-S
Collection Date: 2/5/2008 11:34:00 AM
Matrix: Soil

Analyte	Result	PQL	Qual	Units	DF	Test Code	Date Prepared	Date Analyzed	Analyst	Batch ID
Trichlorofluoromethane	<0.50	0.50		mg/Kg	1.0	SW8260B	2/6/08	2/6/08 16:54	TH	GCMS_T_080206A
1,2,3-Trichloropropane	<0.25	0.25		mg/Kg	1.0	SW8260B	2/6/08	2/6/08 16:54	TH	GCMS_T_080206A
1,2,4-Trimethylbenzene	<0.25	0.25		mg/Kg	1.0	SW8260B	2/6/08	2/6/08 16:54	TH	GCMS_T_080206A
1,3,5-Trimethylbenzene	<0.25	0.25		mg/Kg	1.0	SW8260B	2/6/08	2/6/08 16:54	TH	GCMS_T_080206A
Vinyl acetate	<0.50	0.50		mg/Kg	1.0	SW8260B	2/6/08	2/6/08 16:54	TH	GCMS_T_080206A
Vinyl chloride	<0.50	0.50		mg/Kg	1.0	SW8260B	2/6/08	2/6/08 16:54	TH	GCMS_T_080206A
Xylenes, Total	<0.15	0.15		mg/Kg	1.0	SW8260B	2/6/08	2/6/08 16:54	TH	GCMS_T_080206A
4-Bromofluorobenzene(Surrogate)	94	56-136		%REC	1.0	SW8260B	2/6/08	2/6/08 16:54	TH	GCMS_T_080206A
1,2-Dichloroethane-d4(Surrogate)	94	58-133		%REC	1.0	SW8260B	2/6/08	2/6/08 16:54	TH	GCMS_T_080206A
Dibromofluoromethane(Surrogate)	91	52-131		%REC	1.0	SW8260B	2/6/08	2/6/08 16:54	TH	GCMS_T_080206A
Toluene-d8(Surrogate)	103	58-126		%REC	1.0	SW8260B	2/6/08	2/6/08 16:54	TH	GCMS_T_080206A

Confidential and Privileged

TRANSWEST GEOCHEM

Date Printed 25-Feb-08

License No. AZM133/AZ0133

CLIENT: SCS Engineers
Work Order: 08020059
Lab ID: 08020059-23
Project Name: FLINT
Project Number: 10204058.18

Client Sample ID: FL-24-S
Collection Date: 2/5/2008 11:18:00 AM
Matrix: Soil

Analyte	Result	PQL	Qual	Units	DF	Test Code	Date Prepared	Date Analyzed	Analyst	Batch ID
				PREP METHOD: 8015AZR1						
C6-C10 GRO	<20	20		mg/Kg	1.0	8015AZ	2/8/08	2/9/08 4:40	LB	15858
C10-C22 DRO	**61**	30		mg/Kg	1.0	8015AZ	2/8/08	2/9/08 4:40	LB	15858
C22-C32 ORO	<100	100		mg/Kg	1.0	8015AZ	2/8/08	2/9/08 4:40	LB	15858
C10-C32 SRL	<130	130		mg/Kg	1.0	8015AZ	2/8/08	2/9/08 4:40	LB	15858
o-Terphenyl(Surrogate)	90	70-130		%REC	1.0	8015AZ	2/8/08	2/9/08 4:40	LB	15858
				PREP METHOD: SW3541						
Acenaphthene	<0.40	0.40		mg/Kg	1.0	EPA 8310	2/13/08	2/14/08 15:07	MJB	15900
Acenaphthylene	<0.40	0.40		mg/Kg	1.0	EPA 8310	2/13/08	2/14/08 15:07	MJB	15900
Anthracene	<0.040	0.040		mg/Kg	1.0	EPA 8310	2/13/08	2/14/08 15:07	MJB	15900
Benz[a]anthracene	<0.040	0.040		mg/Kg	1.0	EPA 8310	2/13/08	2/14/08 15:07	MJB	15900
Benzo[a]pyrene	**0.027**	0.010		mg/Kg	1.0	EPA 8310	2/13/08	2/14/08 15:07	MJB	15900
Benzo[b]fluoranthene	**0.040**	0.040		mg/Kg	1.0	EPA 8310	2/13/08	2/14/08 15:07	MJB	15900
Benzo[g,h,i]perylene	<0.040	0.040		mg/Kg	1.0	EPA 8310	2/13/08	2/14/08 15:07	MJB	15900
Benzo[k]fluoranthene	<0.040	0.040		mg/Kg	1.0	EPA 8310	2/13/08	2/14/08 15:07	MJB	15900
Chrysene	<0.040	0.040		mg/Kg	1.0	EPA 8310	2/13/08	2/14/08 15:07	MJB	15900
Dibenz[a,h]anthracene	<0.040	0.040		mg/Kg	1.0	EPA 8310	2/13/08	2/14/08 15:07	MJB	15900
Fluoranthene	<0.040	0.040		mg/Kg	1.0	EPA 8310	2/13/08	2/14/08 15:07	MJB	15900
Fluorene	<0.040	0.040		mg/Kg	1.0	EPA 8310	2/13/08	2/14/08 15:07	MJB	15900
Indeno[1,2,3-cd]pyrene	**0.043**	0.020		mg/Kg	1.0	EPA 8310	2/13/08	2/14/08 15:07	MJB	15900
Naphthalene	<0.10	0.10		mg/Kg	1.0	EPA 8310	2/13/08	2/14/08 15:07	MJB	15900
Phenanthrene	<0.080	0.080		mg/Kg	1.0	EPA 8310	2/13/08	2/14/08 15:07	MJB	15900
Pyrene	**0.066**	0.040		mg/Kg	1.0	EPA 8310	2/13/08	2/14/08 15:07	MJB	15900
2-Chloroanthracene(Surrogate)	57	45-116		%REC	1.0	EPA 8310	2/13/08	2/14/08 15:07	MJB	15900
				PREP METHOD: SW3050B						
Arsenic	**6.2**	5.0		mg/Kg	1.0	SW6010B	2/11/08	2/12/08 14:14	MDD	15860
Barium	**85**	5.0		mg/Kg	1.0	SW6010B	2/11/08	2/12/08 14:14	MDD	15860
Cadmium	<1.0	1.0		mg/Kg	1.0	SW6010B	2/11/08	2/12/08 14:14	MDD	15860
Chromium	**8.5**	5.0		mg/Kg	1.0	SW6010B	2/11/08	2/12/08 14:14	MDD	15860
Lead	**130**	5.0		mg/Kg	1.0	SW6010B	2/11/08	2/12/08 14:14	MDD	15860
Selenium	<5.0	5.0		mg/Kg	1.0	SW6010B	2/11/08	2/12/08 14:14	MDD	15860
Silver	<5.0	5.0		mg/Kg	1.0	SW6010B	2/11/08	2/12/08 14:14	MDD	15860
				PREP METHOD: SW7471A						
Mercury	<0.083	0.083		mg/Kg	1.0	SW7471A	2/18/08	2/18/08	BJL	15930
				PREP METHOD: SW3545						
Acenaphthene	<0.33	0.33		mg/Kg	1.0	SW8270C	2/12/08	2/15/08 20:57	JH	15886
Acenaphthylene	<0.33	0.33		mg/Kg	1.0	SW8270C	2/12/08	2/15/08 20:57	JH	15886

Confidential and Privileged

TRANSWEST GEOCHEM

Date Printed 25-Feb-08

License No. AZM133/AZ0133

CLIENT: SCS Engineers
Work Order: 08020059
Lab ID: 08020059-23
Project Name: FLINT
Project Number: 10204058.18

Client Sample ID: FL-24-S
Collection Date: 2/5/2008 11:18:00 AM
Matrix: Soil

Analyte	Result	PQL	Qual	Units	DF	Test Code	Date Prepared	Date Analyzed	Analyst	Batch ID
Anthracene	<0.33	0.33		mg/Kg	1.0	SW8270C	2/12/08	2/15/08 20:57	JH	15886
Azobenzene	<0.33	0.33		mg/Kg	1.0	SW8270C	2/12/08	2/15/08 20:57	JH	15886
Benz[a]anthracene	<0.33	0.33		mg/Kg	1.0	SW8270C	2/12/08	2/15/08 20:57	JH	15886
Benzo[a]pyrene	<0.33	0.33		mg/Kg	1.0	SW8270C	2/12/08	2/15/08 20:57	JH	15886
Benzo[b]fluoranthene	<0.33	0.33		mg/Kg	1.0	SW8270C	2/12/08	2/15/08 20:57	JH	15886
Benzo[g,h,i]perylene	<0.33	0.33		mg/Kg	1.0	SW8270C	2/12/08	2/15/08 20:57	JH	15886
Benzo[k]fluoranthene	<0.33	0.33		mg/Kg	1.0	SW8270C	2/12/08	2/15/08 20:57	JH	15886
Benzoic acid	<5.0	5.0		mg/Kg	1.0	SW8270C	2/12/08	2/15/08 20:57	JH	15886
Benzyl alcohol	<0.33	0.33		mg/Kg	1.0	SW8270C	2/12/08	2/15/08 20:57	JH	15886
Bis(2-chloroethoxy)methane	<0.33	0.33		mg/Kg	1.0	SW8270C	2/12/08	2/15/08 20:57	JH	15886
Bis(2-chloroethyl)ether	<0.33	0.33		mg/Kg	1.0	SW8270C	2/12/08	2/15/08 20:57	JH	15886
Bis(2-chloroisopropyl)ether	<0.33	0.33		mg/Kg	1.0	SW8270C	2/12/08	2/15/08 20:57	JH	15886
Bis(2-ethylhexyl)phthalate	<0.33	0.33		mg/Kg	1.0	SW8270C	2/12/08	2/15/08 20:57	JH	15886
4-Bromophenyl phenyl ether	<0.33	0.33		mg/Kg	1.0	SW8270C	2/12/08	2/15/08 20:57	JH	15886
Butyl benzyl phthalate	<0.33	0.33		mg/Kg	1.0	SW8270C	2/12/08	2/15/08 20:57	JH	15886
4-Chloro-3-methylphenol	<0.33	0.33		mg/Kg	1.0	SW8270C	2/12/08	2/15/08 20:57	JH	15886
4-Chloroaniline	<0.66	0.66		mg/Kg	1.0	SW8270C	2/12/08	2/15/08 20:57	JH	15886
2-Chloronaphthalene	<0.33	0.33		mg/Kg	1.0	SW8270C	2/12/08	2/15/08 20:57	JH	15886
2-Chlorophenol	<0.33	0.33		mg/Kg	1.0	SW8270C	2/12/08	2/15/08 20:57	JH	15886
4-Chlorophenyl phenyl ether	<0.33	0.33		mg/Kg	1.0	SW8270C	2/12/08	2/15/08 20:57	JH	15886
Chrysene	<0.33	0.33		mg/Kg	1.0	SW8270C	2/12/08	2/15/08 20:57	JH	15886
Di-n-butyl phthalate	<0.33	0.33		mg/Kg	1.0	SW8270C	2/12/08	2/15/08 20:57	JH	15886
Di-n-octyl phthalate	<0.33	0.33		mg/Kg	1.0	SW8270C	2/12/08	2/15/08 20:57	JH	15886
Dibenz[a,h]anthracene	<0.33	0.33		mg/Kg	1.0	SW8270C	2/12/08	2/15/08 20:57	JH	15886
Dibenzofuran	<0.33	0.33		mg/Kg	1.0	SW8270C	2/12/08	2/15/08 20:57	JH	15886
1,2-Dichlorobenzene	<0.33	0.33		mg/Kg	1.0	SW8270C	2/12/08	2/15/08 20:57	JH	15886
1,3-Dichlorobenzene	<0.33	0.33		mg/Kg	1.0	SW8270C	2/12/08	2/15/08 20:57	JH	15886
1,4-Dichlorobenzene	<0.33	0.33		mg/Kg	1.0	SW8270C	2/12/08	2/15/08 20:57	JH	15886
3,3`-Dichlorobenzidine	<1.7	1.7		mg/Kg	1.0	SW8270C	2/12/08	2/15/08 20:57	JH	15886
2,4-Dichlorophenol	<0.50	0.50		mg/Kg	1.0	SW8270C	2/12/08	2/15/08 20:57	JH	15886
Diethyl phthalate	<0.33	0.33		mg/Kg	1.0	SW8270C	2/12/08	2/15/08 20:57	JH	15886
Dimethyl phthalate	<0.33	0.33		mg/Kg	1.0	SW8270C	2/12/08	2/15/08 20:57	JH	15886
2,4-Dimethylphenol	<0.33	0.33		mg/Kg	1.0	SW8270C	2/12/08	2/15/08 20:57	JH	15886
4,6-Dinitro-2-methylphenol	<2.0	2.0		mg/Kg	1.0	SW8270C	2/12/08	2/15/08 20:57	JH	15886
2,4-Dinitrophenol	<2.0	2.0		mg/Kg	1.0	SW8270C	2/12/08	2/15/08 20:57	JH	15886
2,4-Dinitrotoluene	<0.33	0.33		mg/Kg	1.0	SW8270C	2/12/08	2/15/08 20:57	JH	15886
2,6-Dinitrotoluene	<0.33	0.33		mg/Kg	1.0	SW8270C	2/12/08	2/15/08 20:57	JH	15886
Fluoranthene	<0.33	0.33		mg/Kg	1.0	SW8270C	2/12/08	2/15/08 20:57	JH	15886
Fluorene	<0.33	0.33		mg/Kg	1.0	SW8270C	2/12/08	2/15/08 20:57	JH	15886
Hexachlorobenzene	<0.33	0.33		mg/Kg	1.0	SW8270C	2/12/08	2/15/08 20:57	JH	15886
Hexachlorobutadiene	<0.33	0.33		mg/Kg	1.0	SW8270C	2/12/08	2/15/08 20:57	JH	15886
Hexachlorocyclopentadiene	<2.0	2.0		mg/Kg	1.0	SW8270C	2/12/08	2/15/08 20:57	JH	15886
Hexachloroethane	<0.33	0.33		mg/Kg	1.0	SW8270C	2/12/08	2/15/08 20:57	JH	15886

Confidential and Privileged

TRANSWEST GEOCHEM

Date Printed 25-Feb-08

License No. AZM133/AZ0133

CLIENT: SCS Engineers
Work Order: 08020059
Lab ID: 08020059-23
Project Name: FLINT
Project Number: 10204058.18

Client Sample ID: FL-24-S
Collection Date: 2/5/2008 11:18:00 AM
Matrix: Soil

Analyte	Result	PQL	Qual	Units	DF	Test Code	Date Prepared	Date Analyzed	Analyst	Batch ID
Indeno[1,2,3-cd]pyrene	<0.33	0.33		mg/Kg	1.0	SW8270C	2/12/08	2/15/08 20:57	JH	15886
Isophorone	<0.33	0.33		mg/Kg	1.0	SW8270C	2/12/08	2/15/08 20:57	JH	15886
2-Methylnaphthalene	<0.33	0.33		mg/Kg	1.0	SW8270C	2/12/08	2/15/08 20:57	JH	15886
2-Methylphenol	<0.33	0.33		mg/Kg	1.0	SW8270C	2/12/08	2/15/08 20:57	JH	15886
4-Methylphenol	<0.50	0.50		mg/Kg	1.0	SW8270C	2/12/08	2/15/08 20:57	JH	15886
N-Nitrosodi-n-propylamine	<0.33	0.33		mg/Kg	1.0	SW8270C	2/12/08	2/15/08 20:57	JH	15886
N-Nitrosodiphenylamine	<0.33	0.33		mg/Kg	1.0	SW8270C	2/12/08	2/15/08 20:57	JH	15886
Naphthalene	<0.33	0.33		mg/Kg	1.0	SW8270C	2/12/08	2/15/08 20:57	JH	15886
Nitrobenzene	<0.33	0.33		mg/Kg	1.0	SW8270C	2/12/08	2/15/08 20:57	JH	15886
2-Nitrophenol	<0.33	0.33		mg/Kg	1.0	SW8270C	2/12/08	2/15/08 20:57	JH	15886
4-Nitrophenol	<2.0	2.0		mg/Kg	1.0	SW8270C	2/12/08	2/15/08 20:57	JH	15886
Pentachlorophenol	<0.67	0.67		mg/Kg	1.0	SW8270C	2/12/08	2/15/08 20:57	JH	15886
Phenanthrene	<0.33	0.33		mg/Kg	1.0	SW8270C	2/12/08	2/15/08 20:57	JH	15886
Phenol	<0.33	0.33		mg/Kg	1.0	SW8270C	2/12/08	2/15/08 20:57	JH	15886
Pyrene	<0.33	0.33		mg/Kg	1.0	SW8270C	2/12/08	2/15/08 20:57	JH	15886
1,2,4-Trichlorobenzene	<0.50	0.50		mg/Kg	1.0	SW8270C	2/12/08	2/15/08 20:57	JH	15886
2,4,6-Trichlorophenol	<0.50	0.50		mg/Kg	1.0	SW8270C	2/12/08	2/15/08 20:57	JH	15886
2-Chlorophenol-d4(Surrogate)	62	14-110		%REC	1.0	SW8270C	2/12/08	2/15/08 20:57	JH	15886
1,2-Dichlorobenzene-d4(Surrogate)	60	23-105		%REC	1.0	SW8270C	2/12/08	2/15/08 20:57	JH	15886
2-Fluorobiphenyl(Surrogate)	53	37-104		%REC	1.0	SW8270C	2/12/08	2/15/08 20:57	JH	15886
2-Fluorophenol(Surrogate)	51	2-110		%REC	1.0	SW8270C	2/12/08	2/15/08 20:57	JH	15886
Nitrobenzene-d5(Surrogate)	64	31-107		%REC	1.0	SW8270C	2/12/08	2/15/08 20:57	JH	15886
Phenol-d6(Surrogate)	68	21-109		%REC	1.0	SW8270C	2/12/08	2/15/08 20:57	JH	15886
4-Terphenyl-d14(Surrogate)	56	33-112		%REC	1.0	SW8270C	2/12/08	2/15/08 20:57	JH	15886
2,4,6-Tribromophenol(Surrogate)	73	12-117		%REC	1.0	SW8270C	2/12/08	2/15/08 20:57	JH	15886
PREP METHOD: SW5035										
Acetone	<1.5	1.5	V1	mg/Kg	1.0	SW8260B	2/6/08	2/6/08 17:36	TH	GCMS_T_080206A
Benzene	<0.050	0.050		mg/Kg	1.0	SW8260B	2/6/08	2/6/08 17:36	TH	GCMS_T_080206A
Bromobenzene	<0.25	0.25		mg/Kg	1.0	SW8260B	2/6/08	2/6/08 17:36	TH	GCMS_T_080206A
Bromochloromethane	<0.050	0.050		mg/Kg	1.0	SW8260B	2/6/08	2/6/08 17:36	TH	GCMS_T_080206A
Bromodichloromethane	<0.050	0.050		mg/Kg	1.0	SW8260B	2/6/08	2/6/08 17:36	TH	GCMS_T_080206A
Bromoform	<0.10	0.10		mg/Kg	1.0	SW8260B	2/6/08	2/6/08 17:36	TH	GCMS_T_080206A
Bromomethane	<0.50	0.50	L1	mg/Kg	1.0	SW8260B	2/6/08	2/6/08 17:36	TH	GCMS_T_080206A
2-Butanone	<0.50	0.50	V1	mg/Kg	1.0	SW8260B	2/6/08	2/6/08 17:36	TH	GCMS_T_080206A
n-Butylbenzene	<0.25	0.25		mg/Kg	1.0	SW8260B	2/6/08	2/6/08 17:36	TH	GCMS_T_080206A
sec-Butylbenzene	<0.25	0.25		mg/Kg	1.0	SW8260B	2/6/08	2/6/08 17:36	TH	GCMS_T_080206A
tert-Butylbenzene	<0.25	0.25		mg/Kg	1.0	SW8260B	2/6/08	2/6/08 17:36	TH	GCMS_T_080206A
Carbon disulfide	<0.50	0.50		mg/Kg	1.0	SW8260B	2/6/08	2/6/08 17:36	TH	GCMS_T_080206A
Carbon tetrachloride	<0.050	0.050		mg/Kg	1.0	SW8260B	2/6/08	2/6/08 17:36	TH	GCMS_T_080206A
Chlorobenzene	<0.050	0.050		mg/Kg	1.0	SW8260B	2/6/08	2/6/08 17:36	TH	GCMS_T_080206A
Dibromochloromethane	<0.050	0.050		mg/Kg	1.0	SW8260B	2/6/08	2/6/08 17:36	TH	GCMS_T_080206A
Chloroethane	<0.50	0.50		mg/Kg	1.0	SW8260B	2/6/08	2/6/08 17:36	TH	GCMS_T_080206A

Confidential and Privileged

TRANSWEST GEOCHEM

Date Printed 25-Feb-08

License No. AZM133/AZ0133

CLIENT: SCS Engineers
Work Order: 08020059
Lab ID: 08020059-23
Project Name: FLINT
Project Number: 10204058.18

Client Sample ID: FL-24-S
Collection Date: 2/5/2008 11:18:00 AM
Matrix: Soil

Analyte	Result	PQL	Qual	Units	DF	Test Code	Date Prepared	Date Analyzed	Analyst	Batch ID
Chloroform	<0.050	0.050		mg/Kg	1.0	SW8260B	2/6/08	2/6/08 17:36	TH	GCMS_T_080206A
Chloromethane	<0.50	0.50		mg/Kg	1.0	SW8260B	2/6/08	2/6/08 17:36	TH	GCMS_T_080206A
2-Chlorotoluene	<0.25	0.25		mg/Kg	1.0	SW8260B	2/6/08	2/6/08 17:36	TH	GCMS_T_080206A
4-Chlorotoluene	<0.25	0.25		mg/Kg	1.0	SW8260B	2/6/08	2/6/08 17:36	TH	GCMS_T_080206A
1,2-Dibromo-3-chloropropane	<0.50	0.50		mg/Kg	1.0	SW8260B	2/6/08	2/6/08 17:36	TH	GCMS_T_080206A
1,2-Dibromoethane	<0.50	0.50		mg/Kg	1.0	SW8260B	2/6/08	2/6/08 17:36	TH	GCMS_T_080206A
Dibromomethane	<0.25	0.25		mg/Kg	1.0	SW8260B	2/6/08	2/6/08 17:36	TH	GCMS_T_080206A
1,2-Dichlorobenzene	<0.050	0.050		mg/Kg	1.0	SW8260B	2/6/08	2/6/08 17:36	TH	GCMS_T_080206A
1,3-Dichlorobenzene	<0.050	0.050		mg/Kg	1.0	SW8260B	2/6/08	2/6/08 17:36	TH	GCMS_T_080206A
1,4-Dichlorobenzene	<0.050	0.050		mg/Kg	1.0	SW8260B	2/6/08	2/6/08 17:36	TH	GCMS_T_080206A
Dichlorodifluoromethane	<0.50	0.50		mg/Kg	1.0	SW8260B	2/6/08	2/6/08 17:36	TH	GCMS_T_080206A
1,1-Dichloroethane	<0.050	0.050		mg/Kg	1.0	SW8260B	2/6/08	2/6/08 17:36	TH	GCMS_T_080206A
1,2-Dichloroethane	<0.050	0.050		mg/Kg	1.0	SW8260B	2/6/08	2/6/08 17:36	TH	GCMS_T_080206A
1,1-Dichloroethene	<0.10	0.10		mg/Kg	1.0	SW8260B	2/6/08	2/6/08 17:36	TH	GCMS_T_080206A
cis-1,2-Dichloroethene	<0.050	0.050		mg/Kg	1.0	SW8260B	2/6/08	2/6/08 17:36	TH	GCMS_T_080206A
trans-1,2-Dichloroethene	<0.050	0.050		mg/Kg	1.0	SW8260B	2/6/08	2/6/08 17:36	TH	GCMS_T_080206A
1,2-Dichloropropane	<0.050	0.050		mg/Kg	1.0	SW8260B	2/6/08	2/6/08 17:36	TH	GCMS_T_080206A
1,3-Dichloropropane	<0.25	0.25		mg/Kg	1.0	SW8260B	2/6/08	2/6/08 17:36	TH	GCMS_T_080206A
2,2-Dichloropropane	<0.25	0.25		mg/Kg	1.0	SW8260B	2/6/08	2/6/08 17:36	TH	GCMS_T_080206A
1,1-Dichloropropene	<0.25	0.25		mg/Kg	1.0	SW8260B	2/6/08	2/6/08 17:36	TH	GCMS_T_080206A
cis-1,3-Dichloropropene	<0.050	0.050		mg/Kg	1.0	SW8260B	2/6/08	2/6/08 17:36	TH	GCMS_T_080206A
trans-1,3-Dichloropropene	<0.050	0.050		mg/Kg	1.0	SW8260B	2/6/08	2/6/08 17:36	TH	GCMS_T_080206A
Ethylbenzene	<0.10	0.10		mg/Kg	1.0	SW8260B	2/6/08	2/6/08 17:36	TH	GCMS_T_080206A
Hexachlorobutadiene	<0.50	0.50		mg/Kg	1.0	SW8260B	2/6/08	2/6/08 17:36	TH	GCMS_T_080206A
2-Hexanone	<0.50	0.50		mg/Kg	1.0	SW8260B	2/6/08	2/6/08 17:36	TH	GCMS_T_080206A
Iodomethane	<0.50	0.50		mg/Kg	1.0	SW8260B	2/6/08	2/6/08 17:36	TH	GCMS_T_080206A
Isopropylbenzene	<0.25	0.25		mg/Kg	1.0	SW8260B	2/6/08	2/6/08 17:36	TH	GCMS_T_080206A
4-Isopropyltoluene	<0.25	0.25		mg/Kg	1.0	SW8260B	2/6/08	2/6/08 17:36	TH	GCMS_T_080206A
Methylene chloride	<0.50	0.50		mg/Kg	1.0	SW8260B	2/6/08	2/6/08 17:36	TH	GCMS_T_080206A
4-Methyl-2-pentanone	<0.50	0.50		mg/Kg	1.0	SW8260B	2/6/08	2/6/08 17:36	TH	GCMS_T_080206A
Methyl tert-butyl ether	<0.25	0.25		mg/Kg	1.0	SW8260B	2/6/08	2/6/08 17:36	TH	GCMS_T_080206A
Naphthalene	<0.25	0.25		mg/Kg	1.0	SW8260B	2/6/08	2/6/08 17:36	TH	GCMS_T_080206A
n-Propylbenzene	<0.25	0.25		mg/Kg	1.0	SW8260B	2/6/08	2/6/08 17:36	TH	GCMS_T_080206A
Styrene	<0.25	0.25		mg/Kg	1.0	SW8260B	2/6/08	2/6/08 17:36	TH	GCMS_T_080206A
1,1,1,2-Tetrachloroethane	<0.25	0.25		mg/Kg	1.0	SW8260B	2/6/08	2/6/08 17:36	TH	GCMS_T_080206A
1,1,2,2-Tetrachloroethane	<0.10	0.10		mg/Kg	1.0	SW8260B	2/6/08	2/6/08 17:36	TH	GCMS_T_080206A
Tetrachloroethene	<0.050	0.050		mg/Kg	1.0	SW8260B	2/6/08	2/6/08 17:36	TH	GCMS_T_080206A
Toluene	<0.10	0.10		mg/Kg	1.0	SW8260B	2/6/08	2/6/08 17:36	TH	GCMS_T_080206A
1,2,3-Trichlorobenzene	<0.25	0.25		mg/Kg	1.0	SW8260B	2/6/08	2/6/08 17:36	TH	GCMS_T_080206A
1,2,4-Trichlorobenzene	<0.25	0.25		mg/Kg	1.0	SW8260B	2/6/08	2/6/08 17:36	TH	GCMS_T_080206A
1,1,1-Trichloroethane	<0.050	0.050		mg/Kg	1.0	SW8260B	2/6/08	2/6/08 17:36	TH	GCMS_T_080206A
1,1,2-Trichloroethane	<0.050	0.050		mg/Kg	1.0	SW8260B	2/6/08	2/6/08 17:36	TH	GCMS_T_080206A
Trichloroethene	<0.050	0.050		mg/Kg	1.0	SW8260B	2/6/08	2/6/08 17:36	TH	GCMS_T_080206A

Confidential and Privileged

TRANSWEST GEOCHEM

Date Printed 25-Feb-08

License No. AZM133/AZ0133

CLIENT: SCS Engineers
Work Order: 08020059
Lab ID: 08020059-23
Project Name: FLINT
Project Number: 10204058.18

Client Sample ID: FL-24-S
Collection Date: 2/5/2008 11:18:00 AM
Matrix: Soil

Analyte	Result	PQL	Qual	Units	DF	Test Code	Date Prepared	Date Analyzed	Analyst	Batch ID
Trichlorofluoromethane	<0.50	0.50		mg/Kg	1.0	SW8260B	2/6/08	2/6/08 17:36	TH	GCMS_T_080206A
1,2,3-Trichloropropane	<0.25	0.25		mg/Kg	1.0	SW8260B	2/6/08	2/6/08 17:36	TH	GCMS_T_080206A
1,2,4-Trimethylbenzene	<0.25	0.25		mg/Kg	1.0	SW8260B	2/6/08	2/6/08 17:36	TH	GCMS_T_080206A
1,3,5-Trimethylbenzene	<0.25	0.25		mg/Kg	1.0	SW8260B	2/6/08	2/6/08 17:36	TH	GCMS_T_080206A
Vinyl acetate	<0.50	0.50		mg/Kg	1.0	SW8260B	2/6/08	2/6/08 17:36	TH	GCMS_T_080206A
Vinyl chloride	<0.50	0.50		mg/Kg	1.0	SW8260B	2/6/08	2/6/08 17:36	TH	GCMS_T_080206A
Xylenes, Total	<0.15	0.15		mg/Kg	1.0	SW8260B	2/6/08	2/6/08 17:36	TH	GCMS_T_080206A
4-Bromofluorobenzene(Surrogate)	99	56-136		%REC	1.0	SW8260B	2/6/08	2/6/08 17:36	TH	GCMS_T_080206A
1,2-Dichloroethane-d4(Surrogate)	103	58-133		%REC	1.0	SW8260B	2/6/08	2/6/08 17:36	TH	GCMS_T_080206A
Dibromofluoromethane(Surrogate)	107	52-131		%REC	1.0	SW8260B	2/6/08	2/6/08 17:36	TH	GCMS_T_080206A
Toluene-d8(Surrogate)	100	58-126		%REC	1.0	SW8260B	2/6/08	2/6/08 17:36	TH	GCMS_T_080206A

Confidential and Privileged

TRANSWEST GEOCHEM

Date Printed 25-Feb-08

License No. AZM133/AZ0133

CLIENT: SCS Engineers
Work Order: 08020059
Lab ID: 08020059-24
Project Name: FLINT
Project Number: 10204058.18

Client Sample ID: FL-25-S
Collection Date: 2/5/2008 11:15:00 AM
Matrix: Soil

Analyte	Result	PQL	Qual	Units	DF	Test Code	Date Prepared	Date Analyzed	Analyst	Batch ID
				PREP METHOD: 8015AZR1						
C6-C10 GRO	<100	100	D1	mg/Kg	5.0	8015AZ	2/8/08	2/9/08 5:25	LB	15858
C10-C22 DRO	<150	150	D1	mg/Kg	5.0	8015AZ	2/8/08	2/9/08 5:25	LB	15858
C22-C32 ORO	<500	500	D1	mg/Kg	5.0	8015AZ	2/8/08	2/9/08 5:25	LB	15858
C10-C32 SRL	<650	650	D1	mg/Kg	5.0	8015AZ	2/8/08	2/9/08 5:25	LB	15858
o-Terphenyl(Surrogate)	0	70-130	S8	%REC	5.0	8015AZ	2/8/08	2/9/08 5:25	LB	15858
				PREP METHOD: SW3541						
Acenaphthene	<0.40	0.40		mg/Kg	1.0	EPA 8310	2/13/08	2/14/08 15:38	MJB	15900
Acenaphthylene	<0.40	0.40		mg/Kg	1.0	EPA 8310	2/13/08	2/14/08 15:38	MJB	15900
Anthracene	<0.040	0.040		mg/Kg	1.0	EPA 8310	2/13/08	2/14/08 15:38	MJB	15900
Benz[a]anthracene	<0.040	0.040		mg/Kg	1.0	EPA 8310	2/13/08	2/14/08 15:38	MJB	15900
Benzo[a]pyrene	**0.060**	0.010		mg/Kg	1.0	EPA 8310	2/13/08	2/14/08 15:38	MJB	15900
Benzo[b]fluoranthene	**0.079**	0.040		mg/Kg	1.0	EPA 8310	2/13/08	2/14/08 15:38	MJB	15900
Benzo[g,h,i]perylene	**0.077**	0.040		mg/Kg	1.0	EPA 8310	2/13/08	2/14/08 15:38	MJB	15900
Benzo[k]fluoranthene	<0.040	0.040		mg/Kg	1.0	EPA 8310	2/13/08	2/14/08 15:38	MJB	15900
Chrysene	**0.056**	0.040		mg/Kg	1.0	EPA 8310	2/13/08	2/14/08 15:38	MJB	15900
Dibenz[a,h]anthracene	<0.040	0.040		mg/Kg	1.0	EPA 8310	2/13/08	2/14/08 15:38	MJB	15900
Fluoranthene	**0.061**	0.040		mg/Kg	1.0	EPA 8310	2/13/08	2/14/08 15:38	MJB	15900
Fluorene	<0.040	0.040		mg/Kg	1.0	EPA 8310	2/13/08	2/14/08 15:38	MJB	15900
Indeno[1,2,3-cd]pyrene	**0.10**	0.020		mg/Kg	1.0	EPA 8310	2/13/08	2/14/08 15:38	MJB	15900
Naphthalene	<0.10	0.10		mg/Kg	1.0	EPA 8310	2/13/08	2/14/08 15:38	MJB	15900
Phenanthrene	<0.080	0.080		mg/Kg	1.0	EPA 8310	2/13/08	2/14/08 15:38	MJB	15900
Pyrene	**0.050**	0.040	C8	mg/Kg	1.0	EPA 8310	2/13/08	2/14/08 15:38	MJB	15900
2-Chloroanthracene(Surrogate)	54	45-116		%REC	1.0	EPA 8310	2/13/08	2/14/08 15:38	MJB	15900
				PREP METHOD: SW3050B						
Arsenic	**6.7**	5.0		mg/Kg	1.0	SW6010B	2/11/08	2/12/08 14:17	MDD	15860
Barium	**150**	5.0		mg/Kg	1.0	SW6010B	2/11/08	2/12/08 14:17	MDD	15860
Cadmium	**1.0**	1.0		mg/Kg	1.0	SW6010B	2/11/08	2/12/08 14:17	MDD	15860
Chromium	**11**	5.0		mg/Kg	1.0	SW6010B	2/11/08	2/12/08 14:17	MDD	15860
Lead	**74**	5.0		mg/Kg	1.0	SW6010B	2/11/08	2/12/08 14:17	MDD	15860
Selenium	<5.0	5.0		mg/Kg	1.0	SW6010B	2/11/08	2/12/08 14:17	MDD	15860
Silver	<5.0	5.0		mg/Kg	1.0	SW6010B	2/11/08	2/12/08 14:17	MDD	15860
				PREP METHOD: SW7471A						
Mercury	<0.083	0.083		mg/Kg	1.0	SW7471A	2/18/08	2/18/08	BJL	15930
				PREP METHOD: SW3545						
Acenaphthene	<1.7	1.7	D1	mg/Kg	5.0	SW8270C	2/18/08	2/19/08 20:26	JH	15931
Acenaphthylene	<1.7	1.7	D1	mg/Kg	5.0	SW8270C	2/18/08	2/19/08 20:26	JH	15931

Confidential and Privileged

TRANSWEST GEOCHEM

Date Printed 25-Feb-08

License No. AZM133/AZ0133

CLIENT: SCS Engineers
Work Order: 08020059
Lab ID: 08020059-24
Project Name: FLINT
Project Number: 10204058.18

Client Sample ID: FL-25-S
Collection Date: 2/5/2008 11:15:00 AM
Matrix: Soil

Analyte	Result	PQL	Qual	Units	DF	Test Code	Date Prepared	Date Analyzed	Analyst	Batch ID
Anthracene	<1.7	1.7	D1	mg/Kg	5.0	SW8270C	2/18/08	2/19/08 20:26	JH	15931
Azobenzene	<1.7	1.7	D1	mg/Kg	5.0	SW8270C	2/18/08	2/19/08 20:26	JH	15931
Benz[a]anthracene	<1.7	1.7	D1	mg/Kg	5.0	SW8270C	2/18/08	2/19/08 20:26	JH	15931
Benzo[a]pyrene	<1.7	1.7	D1	mg/Kg	5.0	SW8270C	2/18/08	2/19/08 20:26	JH	15931
Benzo[b]fluoranthene	<1.7	1.7	D1	mg/Kg	5.0	SW8270C	2/18/08	2/19/08 20:26	JH	15931
Benzo[g,h,i]perylene	<1.7	1.7	D1	mg/Kg	5.0	SW8270C	2/18/08	2/19/08 20:26	JH	15931
Benzo[k]fluoranthene	<1.7	1.7	D1	mg/Kg	5.0	SW8270C	2/18/08	2/19/08 20:26	JH	15931
Benzoic acid	<25	25	D1	mg/Kg	5.0	SW8270C	2/18/08	2/19/08 20:26	JH	15931
Benzyl alcohol	<1.7	1.7	D1	mg/Kg	5.0	SW8270C	2/18/08	2/19/08 20:26	JH	15931
Bis(2-chloroethoxy)methane	<1.7	1.7	D1	mg/Kg	5.0	SW8270C	2/18/08	2/19/08 20:26	JH	15931
Bis(2-chloroethyl)ether	<1.7	1.7	D1	mg/Kg	5.0	SW8270C	2/18/08	2/19/08 20:26	JH	15931
Bis(2-chloroisopropyl)ether	<1.7	1.7	D1	mg/Kg	5.0	SW8270C	2/18/08	2/19/08 20:26	JH	15931
Bis(2-ethylhexyl)phthalate	<1.7	1.7	D1	mg/Kg	5.0	SW8270C	2/18/08	2/19/08 20:26	JH	15931
4-Bromophenyl phenyl ether	<1.7	1.7	D1	mg/Kg	5.0	SW8270C	2/18/08	2/19/08 20:26	JH	15931
Butyl benzyl phthalate	<1.7	1.7	D1	mg/Kg	5.0	SW8270C	2/18/08	2/19/08 20:26	JH	15931
4-Chloro-3-methylphenol	<1.7	1.7	D1	mg/Kg	5.0	SW8270C	2/18/08	2/19/08 20:26	JH	15931
4-Chloroaniline	<3.3	3.3	D1	mg/Kg	5.0	SW8270C	2/18/08	2/19/08 20:26	JH	15931
2-Chloronaphthalene	<1.7	1.7	D1	mg/Kg	5.0	SW8270C	2/18/08	2/19/08 20:26	JH	15931
2-Chlorophenol	<1.7	1.7	D1	mg/Kg	5.0	SW8270C	2/18/08	2/19/08 20:26	JH	15931
4-Chlorophenyl phenyl ether	<1.7	1.7	D1	mg/Kg	5.0	SW8270C	2/18/08	2/19/08 20:26	JH	15931
Chrysene	<1.7	1.7	D1	mg/Kg	5.0	SW8270C	2/18/08	2/19/08 20:26	JH	15931
Di-n-butyl phthalate	<1.7	1.7	D1	mg/Kg	5.0	SW8270C	2/18/08	2/19/08 20:26	JH	15931
Di-n-octyl phthalate	<1.7	1.7	D1	mg/Kg	5.0	SW8270C	2/18/08	2/19/08 20:26	JH	15931
Dibenz[a,h]anthracene	<1.7	1.7	D1	mg/Kg	5.0	SW8270C	2/18/08	2/19/08 20:26	JH	15931
Dibenzofuran	<1.7	1.7	D1	mg/Kg	5.0	SW8270C	2/18/08	2/19/08 20:26	JH	15931
1,2-Dichlorobenzene	<1.7	1.7	D1	mg/Kg	5.0	SW8270C	2/18/08	2/19/08 20:26	JH	15931
1,3-Dichlorobenzene	<1.7	1.7	D1	mg/Kg	5.0	SW8270C	2/18/08	2/19/08 20:26	JH	15931
1,4-Dichlorobenzene	<1.7	1.7	D1	mg/Kg	5.0	SW8270C	2/18/08	2/19/08 20:26	JH	15931
3,3`-Dichlorobenzidine	<8.5	8.5	D1,L1,N1	mg/Kg	5.0	SW8270C	2/18/08	2/19/08 20:26	JH	15931
2,4-Dichlorophenol	<2.5	2.5	D1	mg/Kg	5.0	SW8270C	2/18/08	2/19/08 20:26	JH	15931
Diethyl phthalate	<1.7	1.7	D1	mg/Kg	5.0	SW8270C	2/18/08	2/19/08 20:26	JH	15931
Dimethyl phthalate	<1.7	1.7	D1	mg/Kg	5.0	SW8270C	2/18/08	2/19/08 20:26	JH	15931
2,4-Dimethylphenol	<1.7	1.7	D1	mg/Kg	5.0	SW8270C	2/18/08	2/19/08 20:26	JH	15931
4,6-Dinitro-2-methylphenol	<10	10	D1	mg/Kg	5.0	SW8270C	2/18/08	2/19/08 20:26	JH	15931
2,4-Dinitrophenol	<10	10	D1	mg/Kg	5.0	SW8270C	2/18/08	2/19/08 20:26	JH	15931
2,4-Dinitrotoluene	<1.7	1.7	D1	mg/Kg	5.0	SW8270C	2/18/08	2/19/08 20:26	JH	15931
2,6-Dinitrotoluene	<1.7	1.7	D1	mg/Kg	5.0	SW8270C	2/18/08	2/19/08 20:26	JH	15931
Fluoranthene	<1.7	1.7	D1	mg/Kg	5.0	SW8270C	2/18/08	2/19/08 20:26	JH	15931
Fluorene	<1.7	1.7	D1	mg/Kg	5.0	SW8270C	2/18/08	2/19/08 20:26	JH	15931
Hexachlorobenzene	<1.7	1.7	D1	mg/Kg	5.0	SW8270C	2/18/08	2/19/08 20:26	JH	15931
Hexachlorobutadiene	<1.7	1.7	D1	mg/Kg	5.0	SW8270C	2/18/08	2/19/08 20:26	JH	15931
Hexachlorocyclopentadiene	<10	10	D1,L1,N1	mg/Kg	5.0	SW8270C	2/18/08	2/19/08 20:26	JH	15931
Hexachloroethane	<1.7	1.7	D1	mg/Kg	5.0	SW8270C	2/18/08	2/19/08 20:26	JH	15931

Confidential and Privileged

TRANSWEST GEOCHEM

Date Printed 25-Feb-08

License No. AZM133/AZ0133

CLIENT: SCS Engineers
Work Order: 08020059
Lab ID: 08020059-24
Project Name: FLINT
Project Number: 10204058.18

Client Sample ID: FL-25-S
Collection Date: 2/5/2008 11:15:00 AM
Matrix: Soil

Analyte	Result	PQL	Qual	Units	DF	Test Code	Date Prepared	Date Analyzed	Analyst	Batch ID
Indeno[1,2,3-cd]pyrene	<1.7	1.7	D1	mg/Kg	5.0	SW8270C	2/18/08	2/19/08 20:26	JH	15931
Isophorone	<1.7	1.7	D1	mg/Kg	5.0	SW8270C	2/18/08	2/19/08 20:26	JH	15931
2-Methylnaphthalene	<1.7	1.7	D1	mg/Kg	5.0	SW8270C	2/18/08	2/19/08 20:26	JH	15931
2-Methylphenol	<1.7	1.7	D1	mg/Kg	5.0	SW8270C	2/18/08	2/19/08 20:26	JH	15931
4-Methylphenol	<2.5	2.5	D1	mg/Kg	5.0	SW8270C	2/18/08	2/19/08 20:26	JH	15931
N-Nitrosodi-n-propylamine	<1.7	1.7	D1	mg/Kg	5.0	SW8270C	2/18/08	2/19/08 20:26	JH	15931
N-Nitrosodiphenylamine	<1.7	1.7	D1	mg/Kg	5.0	SW8270C	2/18/08	2/19/08 20:26	JH	15931
Naphthalene	<1.7	1.7	D1	mg/Kg	5.0	SW8270C	2/18/08	2/19/08 20:26	JH	15931
Nitrobenzene	<1.7	1.7	D1	mg/Kg	5.0	SW8270C	2/18/08	2/19/08 20:26	JH	15931
2-Nitrophenol	<1.7	1.7	D1	mg/Kg	5.0	SW8270C	2/18/08	2/19/08 20:26	JH	15931
4-Nitrophenol	<10	10	D1	mg/Kg	5.0	SW8270C	2/18/08	2/19/08 20:26	JH	15931
Pentachlorophenol	<3.4	3.4	D1	mg/Kg	5.0	SW8270C	2/18/08	2/19/08 20:26	JH	15931
Phenanthrene	<1.7	1.7	D1	mg/Kg	5.0	SW8270C	2/18/08	2/19/08 20:26	JH	15931
Phenol	<1.7	1.7	D1	mg/Kg	5.0	SW8270C	2/18/08	2/19/08 20:26	JH	15931
Pyrene	<1.7	1.7	D1	mg/Kg	5.0	SW8270C	2/18/08	2/19/08 20:26	JH	15931
1,2,4-Trichlorobenzene	<2.5	2.5	D1	mg/Kg	5.0	SW8270C	2/18/08	2/19/08 20:26	JH	15931
2,4,6-Trichlorophenol	<2.5	2.5	D1	mg/Kg	5.0	SW8270C	2/18/08	2/19/08 20:26	JH	15931
2-Chlorophenol-d4(Surrogate)	53	14-110		%REC	5.0	SW8270C	2/18/08	2/19/08 20:26	JH	15931
1,2-Dichlorobenzene-d4(Surrogate)	60	23-105		%REC	5.0	SW8270C	2/18/08	2/19/08 20:26	JH	15931
2-Fluorobiphenyl(Surrogate)	48	37-104		%REC	5.0	SW8270C	2/18/08	2/19/08 20:26	JH	15931
2-Fluorophenol(Surrogate)	47	2-110		%REC	5.0	SW8270C	2/18/08	2/19/08 20:26	JH	15931
Nitrobenzene-d5(Surrogate)	62	31-107		%REC	5.0	SW8270C	2/18/08	2/19/08 20:26	JH	15931
Phenol-d6(Surrogate)	55	21-109		%REC	5.0	SW8270C	2/18/08	2/19/08 20:26	JH	15931
4-Terphenyl-d14(Surrogate)	43	33-112		%REC	5.0	SW8270C	2/18/08	2/19/08 20:26	JH	15931
2,4,6-Tribromophenol(Surrogate)	50	12-117		%REC	5.0	SW8270C	2/18/08	2/19/08 20:26	JH	15931
PREP METHOD: SW5035										
Acetone	<1.5	1.5	V1	mg/Kg	1.0	SW8260B	2/6/08	2/6/08 18:19	TH	GCMS_T_080206A
Benzene	<0.050	0.050		mg/Kg	1.0	SW8260B	2/6/08	2/6/08 18:19	TH	GCMS_T_080206A
Bromobenzene	<0.25	0.25		mg/Kg	1.0	SW8260B	2/6/08	2/6/08 18:19	TH	GCMS_T_080206A
Bromochloromethane	<0.050	0.050		mg/Kg	1.0	SW8260B	2/6/08	2/6/08 18:19	TH	GCMS_T_080206A
Bromodichloromethane	<0.050	0.050		mg/Kg	1.0	SW8260B	2/6/08	2/6/08 18:19	TH	GCMS_T_080206A
Bromoform	<0.10	0.10		mg/Kg	1.0	SW8260B	2/6/08	2/6/08 18:19	TH	GCMS_T_080206A
Bromomethane	<0.50	0.50	L1	mg/Kg	1.0	SW8260B	2/6/08	2/6/08 18:19	TH	GCMS_T_080206A
2-Butanone	<0.50	0.50	V1	mg/Kg	1.0	SW8260B	2/6/08	2/6/08 18:19	TH	GCMS_T_080206A
n-Butylbenzene	<0.25	0.25		mg/Kg	1.0	SW8260B	2/6/08	2/6/08 18:19	TH	GCMS_T_080206A
sec-Butylbenzene	<0.25	0.25		mg/Kg	1.0	SW8260B	2/6/08	2/6/08 18:19	TH	GCMS_T_080206A
tert-Butylbenzene	<0.25	0.25		mg/Kg	1.0	SW8260B	2/6/08	2/6/08 18:19	TH	GCMS_T_080206A
Carbon disulfide	<0.50	0.50		mg/Kg	1.0	SW8260B	2/6/08	2/6/08 18:19	TH	GCMS_T_080206A
Carbon tetrachloride	<0.050	0.050		mg/Kg	1.0	SW8260B	2/6/08	2/6/08 18:19	TH	GCMS_T_080206A
Chlorobenzene	<0.050	0.050		mg/Kg	1.0	SW8260B	2/6/08	2/6/08 18:19	TH	GCMS_T_080206A
Dibromochloromethane	<0.050	0.050		mg/Kg	1.0	SW8260B	2/6/08	2/6/08 18:19	TH	GCMS_T_080206A
Chloroethane	<0.50	0.50		mg/Kg	1.0	SW8260B	2/6/08	2/6/08 18:19	TH	GCMS_T_080206A

Confidential and Privileged

TRANSWEST GEOCHEM

Date Printed 25-Feb-08

License No. AZM133/AZ0133

CLIENT: SCS Engineers
Work Order: 08020059
Lab ID: 08020059-24
Project Name: FLINT
Project Number: 10204058.18

Client Sample ID: FL-25-S
Collection Date: 2/5/2008 11:15:00 AM
Matrix: Soil

Analyte	Result	PQL	Qual	Units	DF	Test Code	Date Prepared	Date Analyzed	Analyst	Batch ID
Chloroform	<0.050	0.050		mg/Kg	1.0	SW8260B	2/6/08	2/6/08 18:19	TH	GCMS_T_080206A
Chloromethane	<0.50	0.50		mg/Kg	1.0	SW8260B	2/6/08	2/6/08 18:19	TH	GCMS_T_080206A
2-Chlorotoluene	<0.25	0.25		mg/Kg	1.0	SW8260B	2/6/08	2/6/08 18:19	TH	GCMS_T_080206A
4-Chlorotoluene	<0.25	0.25		mg/Kg	1.0	SW8260B	2/6/08	2/6/08 18:19	TH	GCMS_T_080206A
1,2-Dibromo-3-chloropropane	<0.50	0.50		mg/Kg	1.0	SW8260B	2/6/08	2/6/08 18:19	TH	GCMS_T_080206A
1,2-Dibromoethane	<0.50	0.50		mg/Kg	1.0	SW8260B	2/6/08	2/6/08 18:19	TH	GCMS_T_080206A
Dibromomethane	<0.25	0.25		mg/Kg	1.0	SW8260B	2/6/08	2/6/08 18:19	TH	GCMS_T_080206A
1,2-Dichlorobenzene	<0.050	0.050		mg/Kg	1.0	SW8260B	2/6/08	2/6/08 18:19	TH	GCMS_T_080206A
1,3-Dichlorobenzene	<0.050	0.050		mg/Kg	1.0	SW8260B	2/6/08	2/6/08 18:19	TH	GCMS_T_080206A
1,4-Dichlorobenzene	<0.050	0.050		mg/Kg	1.0	SW8260B	2/6/08	2/6/08 18:19	TH	GCMS_T_080206A
Dichlorodifluoromethane	<0.50	0.50		mg/Kg	1.0	SW8260B	2/6/08	2/6/08 18:19	TH	GCMS_T_080206A
1,1-Dichloroethane	<0.050	0.050		mg/Kg	1.0	SW8260B	2/6/08	2/6/08 18:19	TH	GCMS_T_080206A
1,2-Dichloroethane	<0.050	0.050		mg/Kg	1.0	SW8260B	2/6/08	2/6/08 18:19	TH	GCMS_T_080206A
1,1-Dichloroethene	<0.10	0.10		mg/Kg	1.0	SW8260B	2/6/08	2/6/08 18:19	TH	GCMS_T_080206A
cis-1,2-Dichloroethene	<0.050	0.050		mg/Kg	1.0	SW8260B	2/6/08	2/6/08 18:19	TH	GCMS_T_080206A
trans-1,2-Dichloroethene	<0.050	0.050		mg/Kg	1.0	SW8260B	2/6/08	2/6/08 18:19	TH	GCMS_T_080206A
1,2-Dichloropropane	<0.050	0.050		mg/Kg	1.0	SW8260B	2/6/08	2/6/08 18:19	TH	GCMS_T_080206A
1,3-Dichloropropane	<0.25	0.25		mg/Kg	1.0	SW8260B	2/6/08	2/6/08 18:19	TH	GCMS_T_080206A
2,2-Dichloropropane	<0.25	0.25		mg/Kg	1.0	SW8260B	2/6/08	2/6/08 18:19	TH	GCMS_T_080206A
1,1-Dichloropropene	<0.25	0.25		mg/Kg	1.0	SW8260B	2/6/08	2/6/08 18:19	TH	GCMS_T_080206A
cis-1,3-Dichloropropene	<0.050	0.050		mg/Kg	1.0	SW8260B	2/6/08	2/6/08 18:19	TH	GCMS_T_080206A
trans-1,3-Dichloropropene	<0.050	0.050		mg/Kg	1.0	SW8260B	2/6/08	2/6/08 18:19	TH	GCMS_T_080206A
Ethylbenzene	<0.10	0.10		mg/Kg	1.0	SW8260B	2/6/08	2/6/08 18:19	TH	GCMS_T_080206A
Hexachlorobutadiene	<0.50	0.50		mg/Kg	1.0	SW8260B	2/6/08	2/6/08 18:19	TH	GCMS_T_080206A
2-Hexanone	<0.50	0.50		mg/Kg	1.0	SW8260B	2/6/08	2/6/08 18:19	TH	GCMS_T_080206A
Iodomethane	<0.50	0.50		mg/Kg	1.0	SW8260B	2/6/08	2/6/08 18:19	TH	GCMS_T_080206A
Isopropylbenzene	<0.25	0.25		mg/Kg	1.0	SW8260B	2/6/08	2/6/08 18:19	TH	GCMS_T_080206A
4-Isopropyltoluene	<0.25	0.25		mg/Kg	1.0	SW8260B	2/6/08	2/6/08 18:19	TH	GCMS_T_080206A
Methylene chloride	<0.50	0.50		mg/Kg	1.0	SW8260B	2/6/08	2/6/08 18:19	TH	GCMS_T_080206A
4-Methyl-2-pentanone	<0.50	0.50		mg/Kg	1.0	SW8260B	2/6/08	2/6/08 18:19	TH	GCMS_T_080206A
Methyl tert-butyl ether	<0.25	0.25		mg/Kg	1.0	SW8260B	2/6/08	2/6/08 18:19	TH	GCMS_T_080206A
Naphthalene	<0.25	0.25		mg/Kg	1.0	SW8260B	2/6/08	2/6/08 18:19	TH	GCMS_T_080206A
n-Propylbenzene	<0.25	0.25		mg/Kg	1.0	SW8260B	2/6/08	2/6/08 18:19	TH	GCMS_T_080206A
Styrene	<0.25	0.25		mg/Kg	1.0	SW8260B	2/6/08	2/6/08 18:19	TH	GCMS_T_080206A
1,1,1,2-Tetrachloroethane	<0.25	0.25		mg/Kg	1.0	SW8260B	2/6/08	2/6/08 18:19	TH	GCMS_T_080206A
1,1,2,2-Tetrachloroethane	<0.10	0.10		mg/Kg	1.0	SW8260B	2/6/08	2/6/08 18:19	TH	GCMS_T_080206A
Tetrachloroethene	<0.050	0.050		mg/Kg	1.0	SW8260B	2/6/08	2/6/08 18:19	TH	GCMS_T_080206A
Toluene	<0.10	0.10		mg/Kg	1.0	SW8260B	2/6/08	2/6/08 18:19	TH	GCMS_T_080206A
1,2,3-Trichlorobenzene	<0.25	0.25		mg/Kg	1.0	SW8260B	2/6/08	2/6/08 18:19	TH	GCMS_T_080206A
1,2,4-Trichlorobenzene	<0.25	0.25		mg/Kg	1.0	SW8260B	2/6/08	2/6/08 18:19	TH	GCMS_T_080206A
1,1,1-Trichloroethane	<0.050	0.050		mg/Kg	1.0	SW8260B	2/6/08	2/6/08 18:19	TH	GCMS_T_080206A
1,1,2-Trichloroethane	<0.050	0.050		mg/Kg	1.0	SW8260B	2/6/08	2/6/08 18:19	TH	GCMS_T_080206A
Trichloroethene	<0.050	0.050		mg/Kg	1.0	SW8260B	2/6/08	2/6/08 18:19	TH	GCMS_T_080206A

Confidential and Privileged

TRANSWEST GEOCHEM

Date Printed 25-Feb-08

License No. AZM133/AZ0133

CLIENT: SCS Engineers
Work Order: 08020059
Lab ID: 08020059-24
Project Name: FLINT
Project Number: 10204058.18

Client Sample ID: FL-25-S
Collection Date: 2/5/2008 11:15:00 AM
Matrix: Soil

Analyte	Result	PQL	Qual	Units	DF	Test Code	Date Prepared	Date Analyzed	Analyst	Batch ID
Trichlorofluoromethane	<0.50	0.50		mg/Kg	1.0	SW8260B	2/6/08	2/6/08 18:19	TH	GCMS_T_080206A
1,2,3-Trichloropropane	<0.25	0.25		mg/Kg	1.0	SW8260B	2/6/08	2/6/08 18:19	TH	GCMS_T_080206A
1,2,4-Trimethylbenzene	<0.25	0.25		mg/Kg	1.0	SW8260B	2/6/08	2/6/08 18:19	TH	GCMS_T_080206A
1,3,5-Trimethylbenzene	<0.25	0.25		mg/Kg	1.0	SW8260B	2/6/08	2/6/08 18:19	TH	GCMS_T_080206A
Vinyl acetate	<0.50	0.50		mg/Kg	1.0	SW8260B	2/6/08	2/6/08 18:19	TH	GCMS_T_080206A
Vinyl chloride	<0.50	0.50		mg/Kg	1.0	SW8260B	2/6/08	2/6/08 18:19	TH	GCMS_T_080206A
Xylenes, Total	<0.15	0.15		mg/Kg	1.0	SW8260B	2/6/08	2/6/08 18:19	TH	GCMS_T_080206A
4-Bromofluorobenzene(Surrogate)	89	56-136		%REC	1.0	SW8260B	2/6/08	2/6/08 18:19	TH	GCMS_T_080206A
1,2-Dichloroethane-d4(Surrogate)	93	58-133		%REC	1.0	SW8260B	2/6/08	2/6/08 18:19	TH	GCMS_T_080206A
Dibromofluoromethane(Surrogate)	85	52-131		%REC	1.0	SW8260B	2/6/08	2/6/08 18:19	TH	GCMS_T_080206A
Toluene-d8(Surrogate)	105	58-126		%REC	1.0	SW8260B	2/6/08	2/6/08 18:19	TH	GCMS_T_080206A

Confidential and Privileged

TRANSWEST GEOCHEM

Date: 25-Feb-08

License No. AZM133/AZ0133

CLIENT: SCS Engineers
Work Order: 08020059
Project: FLINT/10204058.18

QC SUMMARY REPORT

Method Blank

Analyte	Result	PQL	Qual	Units	DF	Test Code	Date Prepared	Date Analyzed	Analyst	Batch ID
C6-C10 GRO	<20	20		mg/Kg	1	8015AZ	2/7/08	2/11/08 15:21	LB	15852
C10-C22 DRO	<30	30		mg/Kg	1	8015AZ	2/7/08	2/11/08 15:21	LB	15852
C22-C32 ORO	<100	100		mg/Kg	1	8015AZ	2/7/08	2/11/08 15:21	LB	15852
C10-C32 SRL	<130	130		mg/Kg	1	8015AZ	2/7/08	2/11/08 15:21	LB	15852
o-Terphenyl	107	70-130		%REC	1	8015AZ	2/7/08	2/11/08 15:21	LB	15852
C6-C10 GRO	<20	20		mg/Kg	1	8015AZ	2/8/08	2/8/08 18:16	LB	15858
C10-C22 DRO	<30	30		mg/Kg	1	8015AZ	2/8/08	2/8/08 18:16	LB	15858
C22-C32 ORO	<100	100		mg/Kg	1	8015AZ	2/8/08	2/8/08 18:16	LB	15858
C10-C32 SRL	<130	130		mg/Kg	1	8015AZ	2/8/08	2/8/08 18:16	LB	15858
o-Terphenyl	93	70-130		%REC	1	8015AZ	2/8/08	2/8/08 18:16	LB	15858
Acenaphthene	<0.40	0.40		mg/Kg	1	EPA 8310	2/7/08	2/8/08 8:49	MJB	15844
Acenaphthylene	<0.40	0.40		mg/Kg	1	EPA 8310	2/7/08	2/8/08 8:49	MJB	15844
Anthracene	<0.040	0.040		mg/Kg	1	EPA 8310	2/7/08	2/8/08 8:49	MJB	15844
Benz[a]anthracene	<0.040	0.040		mg/Kg	1	EPA 8310	2/7/08	2/8/08 8:49	MJB	15844
Benzo[a]pyrene	<0.010	0.010		mg/Kg	1	EPA 8310	2/7/08	2/8/08 8:49	MJB	15844
Benzo[b]fluoranthene	<0.040	0.040		mg/Kg	1	EPA 8310	2/7/08	2/8/08 8:49	MJB	15844
Benzo[g,h,i]perylene	<0.040	0.040		mg/Kg	1	EPA 8310	2/7/08	2/8/08 8:49	MJB	15844
Benzo[k]fluoranthene	<0.040	0.040		mg/Kg	1	EPA 8310	2/7/08	2/8/08 8:49	MJB	15844
Chrysene	<0.040	0.040		mg/Kg	1	EPA 8310	2/7/08	2/8/08 8:49	MJB	15844
Dibenz[a,h]anthracene	<0.040	0.040		mg/Kg	1	EPA 8310	2/7/08	2/8/08 8:49	MJB	15844
Fluoranthene	<0.040	0.040		mg/Kg	1	EPA 8310	2/7/08	2/8/08 8:49	MJB	15844
Fluorene	<0.040	0.040		mg/Kg	1	EPA 8310	2/7/08	2/8/08 8:49	MJB	15844
Indeno[1,2,3-cd]pyrene	<0.020	0.020		mg/Kg	1	EPA 8310	2/7/08	2/8/08 8:49	MJB	15844
Naphthalene	<0.10	0.10		mg/Kg	1	EPA 8310	2/7/08	2/8/08 8:49	MJB	15844
Phenanthrene	<0.080	0.080		mg/Kg	1	EPA 8310	2/7/08	2/8/08 8:49	MJB	15844
Pyrene	<0.040	0.040		mg/Kg	1	EPA 8310	2/7/08	2/8/08 8:49	MJB	15844
2-Chloroanthracene	81	45-116		%REC	1	EPA 8310	2/7/08	2/8/08 8:49	MJB	15844
Acenaphthene	<0.40	0.40		mg/Kg	1	EPA 8310	2/11/08	2/12/08 10:55	MJB	15873
Acenaphthylene	<0.40	0.40		mg/Kg	1	EPA 8310	2/11/08	2/12/08 10:55	MJB	15873
Anthracene	<0.040	0.040		mg/Kg	1	EPA 8310	2/11/08	2/12/08 10:55	MJB	15873
Benz[a]anthracene	<0.040	0.040		mg/Kg	1	EPA 8310	2/11/08	2/12/08 10:55	MJB	15873
Benzo[a]pyrene	<0.010	0.010		mg/Kg	1	EPA 8310	2/11/08	2/12/08 10:55	MJB	15873
Benzo[b]fluoranthene	<0.040	0.040		mg/Kg	1	EPA 8310	2/11/08	2/12/08 10:55	MJB	15873
Benzo[g,h,i]perylene	<0.040	0.040		mg/Kg	1	EPA 8310	2/11/08	2/12/08 10:55	MJB	15873
Benzo[k]fluoranthene	<0.040	0.040		mg/Kg	1	EPA 8310	2/11/08	2/12/08 10:55	MJB	15873
Chrysene	<0.040	0.040		mg/Kg	1	EPA 8310	2/11/08	2/12/08 10:55	MJB	15873
Dibenz[a,h]anthracene	<0.040	0.040		mg/Kg	1	EPA 8310	2/11/08	2/12/08 10:55	MJB	15873
Fluoranthene	<0.040	0.040		mg/Kg	1	EPA 8310	2/11/08	2/12/08 10:55	MJB	15873
Fluorene	<0.040	0.040		mg/Kg	1	EPA 8310	2/11/08	2/12/08 10:55	MJB	15873
Indeno[1,2,3-cd]pyrene	<0.020	0.020		mg/Kg	1	EPA 8310	2/11/08	2/12/08 10:55	MJB	15873
Naphthalene	<0.10	0.10		mg/Kg	1	EPA 8310	2/11/08	2/12/08 10:55	MJB	15873
Phenanthrene	<0.080	0.080		mg/Kg	1	EPA 8310	2/11/08	2/12/08 10:55	MJB	15873
Pyrene	<0.040	0.040		mg/Kg	1	EPA 8310	2/11/08	2/12/08 10:55	MJB	15873
2-Chloroanthracene	60	45-116		%REC	1	EPA 8310	2/11/08	2/12/08 10:55	MJB	15873

TRANSWEST GEOCHEM

Date: 25-Feb-08

License No. AZM133/AZ0133

CLIENT: SCS Engineers
Work Order: 08020059
Project: FLINT/10204058.18

QC SUMMARY REPORT

Method Blank

Analyte	Result	PQL	Qual	Units	DF	Test Code	Date Prepared	Date Analyzed	Analyst	Batch ID
Acenaphthene	<0.40	0.40		mg/Kg	1	EPA 8310	2/13/08	2/14/08 11:29	MJB	15900
Acenaphthylene	<0.40	0.40		mg/Kg	1	EPA 8310	2/13/08	2/14/08 11:29	MJB	15900
Anthracene	<0.040	0.040		mg/Kg	1	EPA 8310	2/13/08	2/14/08 11:29	MJB	15900
Benz[a]anthracene	<0.040	0.040		mg/Kg	1	EPA 8310	2/13/08	2/14/08 11:29	MJB	15900
Benzo[a]pyrene	<0.010	0.010		mg/Kg	1	EPA 8310	2/13/08	2/14/08 11:29	MJB	15900
Benzo[b]fluoranthene	<0.040	0.040		mg/Kg	1	EPA 8310	2/13/08	2/14/08 11:29	MJB	15900
Benzo[g,h,i]perylene	<0.040	0.040		mg/Kg	1	EPA 8310	2/13/08	2/14/08 11:29	MJB	15900
Benzo[k]fluoranthene	<0.040	0.040		mg/Kg	1	EPA 8310	2/13/08	2/14/08 11:29	MJB	15900
Chrysene	<0.040	0.040		mg/Kg	1	EPA 8310	2/13/08	2/14/08 11:29	MJB	15900
Dibenz[a,h]anthracene	<0.040	0.040		mg/Kg	1	EPA 8310	2/13/08	2/14/08 11:29	MJB	15900
Fluoranthene	<0.040	0.040		mg/Kg	1	EPA 8310	2/13/08	2/14/08 11:29	MJB	15900
Fluorene	<0.040	0.040		mg/Kg	1	EPA 8310	2/13/08	2/14/08 11:29	MJB	15900
Indeno[1,2,3-cd]pyrene	<0.020	0.020		mg/Kg	1	EPA 8310	2/13/08	2/14/08 11:29	MJB	15900
Naphthalene	<0.10	0.10		mg/Kg	1	EPA 8310	2/13/08	2/14/08 11:29	MJB	15900
Phenanthrene	<0.080	0.080		mg/Kg	1	EPA 8310	2/13/08	2/14/08 11:29	MJB	15900
Pyrene	<0.040	0.040		mg/Kg	1	EPA 8310	2/13/08	2/14/08 11:29	MJB	15900
2-Chloroanthracene	65	45-116		%REC	1	EPA 8310	2/13/08	2/14/08 11:29	MJB	15900
Arsenic	<5.0	5.0		mg/Kg	1	SW6010B	2/11/08	2/12/08 11:34	MDD	15859
Barium	<5.0	5.0		mg/Kg	1	SW6010B	2/11/08	2/12/08 11:34	MDD	15859
Cadmium	<1.0	1.0		mg/Kg	1	SW6010B	2/11/08	2/12/08 11:34	MDD	15859
Chromium	<5.0	5.0		mg/Kg	1	SW6010B	2/11/08	2/12/08 11:34	MDD	15859
Lead	<5.0	5.0		mg/Kg	1	SW6010B	2/11/08	2/12/08 11:34	MDD	15859
Selenium	<5.0	5.0		mg/Kg	1	SW6010B	2/11/08	2/12/08 11:34	MDD	15859
Silver	<5.0	5.0		mg/Kg	1	SW6010B	2/11/08	2/12/08 11:34	MDD	15859
Arsenic	<5.0	5.0		mg/Kg	1	SW6010B	2/11/08	2/12/08 13:30	MDD	15860
Barium	<5.0	5.0		mg/Kg	1	SW6010B	2/11/08	2/12/08 13:30	MDD	15860
Cadmium	<1.0	1.0		mg/Kg	1	SW6010B	2/11/08	2/12/08 13:30	MDD	15860
Chromium	<5.0	5.0		mg/Kg	1	SW6010B	2/11/08	2/12/08 13:30	MDD	15860
Lead	<5.0	5.0		mg/Kg	1	SW6010B	2/11/08	2/12/08 13:30	MDD	15860
Selenium	<5.0	5.0		mg/Kg	1	SW6010B	2/11/08	2/12/08 13:30	MDD	15860
Silver	<5.0	5.0		mg/Kg	1	SW6010B	2/11/08	2/12/08 13:30	MDD	15860
Mercury	<0.083	0.083		mg/Kg	1	SW7471A	2/18/08	2/18/08	BJL	15929
Mercury	<0.083	0.083		mg/Kg	1	SW7471A	2/18/08	2/18/08	BJL	15930

TRANSWEST GEOCHEM

Date: 25-Feb-08

License No. AZM133/AZ0133

CLIENT: SCS Engineers
Work Order: 08020059
Project: FLINT/10204058.18

QC SUMMARY REPORT

Method Blank

Analyte	Result	PQL	Qual	Units	DF	Test Code	Date Prepared	Date Analyzed	Analyst	Batch ID
Acenaphthene	<0.33	0.33		mg/Kg	1	SW8270C	2/11/08	2/13/08 11:46	JH	15872
Acenaphthylene	<0.33	0.33		mg/Kg	1	SW8270C	2/11/08	2/13/08 11:46	JH	15872
Anthracene	<0.33	0.33		mg/Kg	1	SW8270C	2/11/08	2/13/08 11:46	JH	15872
Azobenzene	<0.33	0.33		mg/Kg	1	SW8270C	2/11/08	2/13/08 11:46	JH	15872
Benz[a]anthracene	<0.33	0.33		mg/Kg	1	SW8270C	2/11/08	2/13/08 11:46	JH	15872
Benzo[a]pyrene	<0.33	0.33		mg/Kg	1	SW8270C	2/11/08	2/13/08 11:46	JH	15872
Benzo[b]fluoranthene	<0.33	0.33		mg/Kg	1	SW8270C	2/11/08	2/13/08 11:46	JH	15872
Benzo[g,h,i]perylene	<0.33	0.33		mg/Kg	1	SW8270C	2/11/08	2/13/08 11:46	JH	15872
Benzo[k]fluoranthene	<0.33	0.33		mg/Kg	1	SW8270C	2/11/08	2/13/08 11:46	JH	15872
Benzoic acid	<5.0	5.0		mg/Kg	1	SW8270C	2/11/08	2/13/08 11:46	JH	15872
Benzyl alcohol	<0.33	0.33		mg/Kg	1	SW8270C	2/11/08	2/13/08 11:46	JH	15872
Bis(2-chloroethoxy)methane	<0.33	0.33		mg/Kg	1	SW8270C	2/11/08	2/13/08 11:46	JH	15872
Bis(2-chloroethyl)ether	<0.33	0.33		mg/Kg	1	SW8270C	2/11/08	2/13/08 11:46	JH	15872
Bis(2-chloroisopropyl)ether	<0.33	0.33		mg/Kg	1	SW8270C	2/11/08	2/13/08 11:46	JH	15872
Bis(2-ethylhexyl)phthalate	<0.33	0.33		mg/Kg	1	SW8270C	2/11/08	2/13/08 11:46	JH	15872
4-Bromophenyl phenyl ether	<0.33	0.33		mg/Kg	1	SW8270C	2/11/08	2/13/08 11:46	JH	15872
Butyl benzyl phthalate	<0.33	0.33		mg/Kg	1	SW8270C	2/11/08	2/13/08 11:46	JH	15872
4-Chloro-3-methylphenol	<0.33	0.33		mg/Kg	1	SW8270C	2/11/08	2/13/08 11:46	JH	15872
4-Chloroaniline	<0.66	0.66		mg/Kg	1	SW8270C	2/11/08	2/13/08 11:46	JH	15872
2-Chloronaphthalene	<0.33	0.33		mg/Kg	1	SW8270C	2/11/08	2/13/08 11:46	JH	15872
2-Chlorophenol	<0.33	0.33		mg/Kg	1	SW8270C	2/11/08	2/13/08 11:46	JH	15872
4-Chlorophenyl phenyl ether	<0.33	0.33		mg/Kg	1	SW8270C	2/11/08	2/13/08 11:46	JH	15872
Chrysene	<0.33	0.33		mg/Kg	1	SW8270C	2/11/08	2/13/08 11:46	JH	15872
Di-n-butyl phthalate	<0.33	0.33		mg/Kg	1	SW8270C	2/11/08	2/13/08 11:46	JH	15872
Di-n-octyl phthalate	<0.33	0.33		mg/Kg	1	SW8270C	2/11/08	2/13/08 11:46	JH	15872
Dibenz[a,h]anthracene	<0.33	0.33		mg/Kg	1	SW8270C	2/11/08	2/13/08 11:46	JH	15872
Dibenzofuran	<0.33	0.33		mg/Kg	1	SW8270C	2/11/08	2/13/08 11:46	JH	15872
1,2-Dichlorobenzene	<0.33	0.33		mg/Kg	1	SW8270C	2/11/08	2/13/08 11:46	JH	15872
1,3-Dichlorobenzene	<0.33	0.33		mg/Kg	1	SW8270C	2/11/08	2/13/08 11:46	JH	15872
1,4-Dichlorobenzene	<0.33	0.33		mg/Kg	1	SW8270C	2/11/08	2/13/08 11:46	JH	15872
3,3`-Dichlorobenzidine	<1.7	1.7		mg/Kg	1	SW8270C	2/11/08	2/13/08 11:46	JH	15872
2,4-Dichlorophenol	<0.50	0.50		mg/Kg	1	SW8270C	2/11/08	2/13/08 11:46	JH	15872
Diethyl phthalate	<0.33	0.33		mg/Kg	1	SW8270C	2/11/08	2/13/08 11:46	JH	15872
Dimethyl phthalate	<0.33	0.33		mg/Kg	1	SW8270C	2/11/08	2/13/08 11:46	JH	15872
2,4-Dimethylphenol	<0.33	0.33		mg/Kg	1	SW8270C	2/11/08	2/13/08 11:46	JH	15872
4,6-Dinitro-2-methylphenol	<2.0	2.0		mg/Kg	1	SW8270C	2/11/08	2/13/08 11:46	JH	15872
2,4-Dinitrophenol	<2.0	2.0		mg/Kg	1	SW8270C	2/11/08	2/13/08 11:46	JH	15872
2,4-Dinitrotoluene	<0.33	0.33		mg/Kg	1	SW8270C	2/11/08	2/13/08 11:46	JH	15872
2,6-Dinitrotoluene	<0.33	0.33		mg/Kg	1	SW8270C	2/11/08	2/13/08 11:46	JH	15872
Fluoranthene	<0.33	0.33		mg/Kg	1	SW8270C	2/11/08	2/13/08 11:46	JH	15872
Fluorene	<0.33	0.33		mg/Kg	1	SW8270C	2/11/08	2/13/08 11:46	JH	15872
Hexachlorobenzene	<0.33	0.33		mg/Kg	1	SW8270C	2/11/08	2/13/08 11:46	JH	15872
Hexachlorobutadiene	<0.33	0.33		mg/Kg	1	SW8270C	2/11/08	2/13/08 11:46	JH	15872
Hexachlorocyclopentadiene	<2.0	2.0		mg/Kg	1	SW8270C	2/11/08	2/13/08 11:46	JH	15872
Hexachloroethane	<0.33	0.33		mg/Kg	1	SW8270C	2/11/08	2/13/08 11:46	JH	15872

TRANSWEST GEOCHEM

Date: 25-Feb-08

License No. AZM133/AZ0133

CLIENT: SCS Engineers
Work Order: 08020059
Project: FLINT/10204058.18

QC SUMMARY REPORT

Method Blank

Analyte	Result	PQL	Qual	Units	DF	Test Code	Date Prepared	Date Analyzed	Analyst	Batch ID
Indeno[1,2,3-cd]pyrene	<0.33	0.33		mg/Kg	1	SW8270C	2/11/08	2/13/08 11:46	JH	15872
Isophorone	<0.33	0.33		mg/Kg	1	SW8270C	2/11/08	2/13/08 11:46	JH	15872
2-Methylnaphthalene	<0.33	0.33		mg/Kg	1	SW8270C	2/11/08	2/13/08 11:46	JH	15872
2-Methylphenol	<0.33	0.33		mg/Kg	1	SW8270C	2/11/08	2/13/08 11:46	JH	15872
4-Methylphenol	<0.50	0.50		mg/Kg	1	SW8270C	2/11/08	2/13/08 11:46	JH	15872
N-Nitrosodi-n-propylamine	<0.33	0.33		mg/Kg	1	SW8270C	2/11/08	2/13/08 11:46	JH	15872
N-Nitrosodiphenylamine	<0.33	0.33		mg/Kg	1	SW8270C	2/11/08	2/13/08 11:46	JH	15872
Naphthalene	<0.33	0.33		mg/Kg	1	SW8270C	2/11/08	2/13/08 11:46	JH	15872
Nitrobenzene	<0.33	0.33		mg/Kg	1	SW8270C	2/11/08	2/13/08 11:46	JH	15872
2-Nitrophenol	<0.33	0.33		mg/Kg	1	SW8270C	2/11/08	2/13/08 11:46	JH	15872
4-Nitrophenol	<2.0	2.0		mg/Kg	1	SW8270C	2/11/08	2/13/08 11:46	JH	15872
Pentachlorophenol	<0.67	0.67		mg/Kg	1	SW8270C	2/11/08	2/13/08 11:46	JH	15872
Phenanthrene	<0.33	0.33		mg/Kg	1	SW8270C	2/11/08	2/13/08 11:46	JH	15872
Phenol	<0.33	0.33		mg/Kg	1	SW8270C	2/11/08	2/13/08 11:46	JH	15872
Pyrene	<0.33	0.33		mg/Kg	1	SW8270C	2/11/08	2/13/08 11:46	JH	15872
1,2,4-Trichlorobenzene	<0.50	0.50		mg/Kg	1	SW8270C	2/11/08	2/13/08 11:46	JH	15872
2,4,6-Trichlorophenol	<0.50	0.50		mg/Kg	1	SW8270C	2/11/08	2/13/08 11:46	JH	15872
2-Chlorophenol-d4	66	14-110		%REC	1	SW8270C	2/11/08	2/13/08 11:46	JH	15872
1,2-Dichlorobenzene-d4	61	23-105		%REC	1	SW8270C	2/11/08	2/13/08 11:46	JH	15872
2-Fluorobiphenyl	44	37-104		%REC	1	SW8270C	2/11/08	2/13/08 11:46	JH	15872
2-Fluorophenol	67	2-110		%REC	1	SW8270C	2/11/08	2/13/08 11:46	JH	15872
Nitrobenzene-d5	57	31-107		%REC	1	SW8270C	2/11/08	2/13/08 11:46	JH	15872
Phenol-d6	66	21-109		%REC	1	SW8270C	2/11/08	2/13/08 11:46	JH	15872
4-Terphenyl-d14	88	33-112		%REC	1	SW8270C	2/11/08	2/13/08 11:46	JH	15872
2,4,6-Tribromophenol	30	12-117		%REC	1	SW8270C	2/11/08	2/13/08 11:46	JH	15872

TRANSWEST GEOCHEM

Date: 25-Feb-08

License No. AZM133/AZ0133

CLIENT: SCS Engineers
Work Order: 08020059
Project: FLINT/10204058.18

QC SUMMARY REPORT

Method Blank

Analyte	Result	PQL	Qual	Units	DF	Test Code	Date Prepared	Date Analyzed	Analyst	Batch ID
Acenaphthene	<0.33	0.33		mg/Kg	1	SW8270C	2/12/08	2/14/08 12:39	JH	15886
Acenaphthylene	<0.33	0.33		mg/Kg	1	SW8270C	2/12/08	2/14/08 12:39	JH	15886
Anthracene	<0.33	0.33		mg/Kg	1	SW8270C	2/12/08	2/14/08 12:39	JH	15886
Azobenzene	<0.33	0.33		mg/Kg	1	SW8270C	2/12/08	2/14/08 12:39	JH	15886
Benz[a]anthracene	<0.33	0.33		mg/Kg	1	SW8270C	2/12/08	2/14/08 12:39	JH	15886
Benzo[a]pyrene	<0.33	0.33		mg/Kg	1	SW8270C	2/12/08	2/14/08 12:39	JH	15886
Benzo[b]fluoranthene	<0.33	0.33		mg/Kg	1	SW8270C	2/12/08	2/14/08 12:39	JH	15886
Benzo[g,h,i]perylene	<0.33	0.33		mg/Kg	1	SW8270C	2/12/08	2/14/08 12:39	JH	15886
Benzo[k]fluoranthene	<0.33	0.33		mg/Kg	1	SW8270C	2/12/08	2/14/08 12:39	JH	15886
Benzoic acid	<5.0	5.0		mg/Kg	1	SW8270C	2/12/08	2/14/08 12:39	JH	15886
Benzyl alcohol	<0.33	0.33		mg/Kg	1	SW8270C	2/12/08	2/14/08 12:39	JH	15886
Bis(2-chloroethoxy)methane	<0.33	0.33		mg/Kg	1	SW8270C	2/12/08	2/14/08 12:39	JH	15886
Bis(2-chloroethyl)ether	<0.33	0.33		mg/Kg	1	SW8270C	2/12/08	2/14/08 12:39	JH	15886
Bis(2-chloroisopropyl)ether	<0.33	0.33		mg/Kg	1	SW8270C	2/12/08	2/14/08 12:39	JH	15886
Bis(2-ethylhexyl)phthalate	<0.33	0.33		mg/Kg	1	SW8270C	2/12/08	2/14/08 12:39	JH	15886
4-Bromophenyl phenyl ether	<0.33	0.33		mg/Kg	1	SW8270C	2/12/08	2/14/08 12:39	JH	15886
Butyl benzyl phthalate	<0.33	0.33		mg/Kg	1	SW8270C	2/12/08	2/14/08 12:39	JH	15886
4-Chloro-3-methylphenol	<0.33	0.33		mg/Kg	1	SW8270C	2/12/08	2/14/08 12:39	JH	15886
4-Chloroaniline	<0.66	0.66		mg/Kg	1	SW8270C	2/12/08	2/14/08 12:39	JH	15886
2-Chloronaphthalene	<0.33	0.33		mg/Kg	1	SW8270C	2/12/08	2/14/08 12:39	JH	15886
2-Chlorophenol	<0.33	0.33		mg/Kg	1	SW8270C	2/12/08	2/14/08 12:39	JH	15886
4-Chlorophenyl phenyl ether	<0.33	0.33		mg/Kg	1	SW8270C	2/12/08	2/14/08 12:39	JH	15886
Chrysene	<0.33	0.33		mg/Kg	1	SW8270C	2/12/08	2/14/08 12:39	JH	15886
Di-n-butyl phthalate	<0.33	0.33		mg/Kg	1	SW8270C	2/12/08	2/14/08 12:39	JH	15886
Di-n-octyl phthalate	<0.33	0.33		mg/Kg	1	SW8270C	2/12/08	2/14/08 12:39	JH	15886
Dibenz[a,h]anthracene	<0.33	0.33		mg/Kg	1	SW8270C	2/12/08	2/14/08 12:39	JH	15886
Dibenzofuran	<0.33	0.33		mg/Kg	1	SW8270C	2/12/08	2/14/08 12:39	JH	15886
1,2-Dichlorobenzene	<0.33	0.33		mg/Kg	1	SW8270C	2/12/08	2/14/08 12:39	JH	15886
1,3-Dichlorobenzene	<0.33	0.33		mg/Kg	1	SW8270C	2/12/08	2/14/08 12:39	JH	15886
1,4-Dichlorobenzene	<0.33	0.33		mg/Kg	1	SW8270C	2/12/08	2/14/08 12:39	JH	15886
3,3`-Dichlorobenzidine	<1.7	1.7		mg/Kg	1	SW8270C	2/12/08	2/14/08 12:39	JH	15886
2,4-Dichlorophenol	<0.50	0.50		mg/Kg	1	SW8270C	2/12/08	2/14/08 12:39	JH	15886
Diethyl phthalate	<0.33	0.33		mg/Kg	1	SW8270C	2/12/08	2/14/08 12:39	JH	15886
Dimethyl phthalate	<0.33	0.33		mg/Kg	1	SW8270C	2/12/08	2/14/08 12:39	JH	15886
2,4-Dimethylphenol	<0.33	0.33		mg/Kg	1	SW8270C	2/12/08	2/14/08 12:39	JH	15886
4,6-Dinitro-2-methylphenol	<2.0	2.0		mg/Kg	1	SW8270C	2/12/08	2/14/08 12:39	JH	15886
2,4-Dinitrophenol	<2.0	2.0		mg/Kg	1	SW8270C	2/12/08	2/14/08 12:39	JH	15886
2,4-Dinitrotoluene	<0.33	0.33		mg/Kg	1	SW8270C	2/12/08	2/14/08 12:39	JH	15886
2,6-Dinitrotoluene	<0.33	0.33		mg/Kg	1	SW8270C	2/12/08	2/14/08 12:39	JH	15886
Fluoranthene	<0.33	0.33		mg/Kg	1	SW8270C	2/12/08	2/14/08 12:39	JH	15886
Fluorene	<0.33	0.33		mg/Kg	1	SW8270C	2/12/08	2/14/08 12:39	JH	15886
Hexachlorobenzene	<0.33	0.33		mg/Kg	1	SW8270C	2/12/08	2/14/08 12:39	JH	15886
Hexachlorobutadiene	<0.33	0.33		mg/Kg	1	SW8270C	2/12/08	2/14/08 12:39	JH	15886
Hexachlorocyclopentadiene	<2.0	2.0		mg/Kg	1	SW8270C	2/12/08	2/14/08 12:39	JH	15886
Hexachloroethane	<0.33	0.33		mg/Kg	1	SW8270C	2/12/08	2/14/08 12:39	JH	15886

TRANSWEST GEOCHEM

Date: 25-Feb-08

License No. AZM133/AZ0133

CLIENT: SCS Engineers
Work Order: 08020059
Project: FLINT/10204058.18

QC SUMMARY REPORT

Method Blank

Analyte	Result	PQL	Qual	Units	DF	Test Code	Date Prepared	Date Analyzed	Analyst	Batch ID
Indeno[1,2,3-cd]pyrene	<0.33	0.33		mg/Kg	1	SW8270C	2/12/08	2/14/08 12:39	JH	15886
Isophorone	<0.33	0.33		mg/Kg	1	SW8270C	2/12/08	2/14/08 12:39	JH	15886
2-Methylnaphthalene	<0.33	0.33		mg/Kg	1	SW8270C	2/12/08	2/14/08 12:39	JH	15886
2-Methylphenol	<0.33	0.33		mg/Kg	1	SW8270C	2/12/08	2/14/08 12:39	JH	15886
4-Methylphenol	<0.50	0.50		mg/Kg	1	SW8270C	2/12/08	2/14/08 12:39	JH	15886
N-Nitrosodi-n-propylamine	<0.33	0.33		mg/Kg	1	SW8270C	2/12/08	2/14/08 12:39	JH	15886
N-Nitrosodiphenylamine	<0.33	0.33		mg/Kg	1	SW8270C	2/12/08	2/14/08 12:39	JH	15886
Naphthalene	<0.33	0.33		mg/Kg	1	SW8270C	2/12/08	2/14/08 12:39	JH	15886
Nitrobenzene	<0.33	0.33		mg/Kg	1	SW8270C	2/12/08	2/14/08 12:39	JH	15886
2-Nitrophenol	<0.33	0.33		mg/Kg	1	SW8270C	2/12/08	2/14/08 12:39	JH	15886
4-Nitrophenol	<2.0	2.0		mg/Kg	1	SW8270C	2/12/08	2/14/08 12:39	JH	15886
Pentachlorophenol	<0.67	0.67		mg/Kg	1	SW8270C	2/12/08	2/14/08 12:39	JH	15886
Phenanthrene	<0.33	0.33		mg/Kg	1	SW8270C	2/12/08	2/14/08 12:39	JH	15886
Phenol	<0.33	0.33		mg/Kg	1	SW8270C	2/12/08	2/14/08 12:39	JH	15886
Pyrene	<0.33	0.33		mg/Kg	1	SW8270C	2/12/08	2/14/08 12:39	JH	15886
1,2,4-Trichlorobenzene	<0.50	0.50		mg/Kg	1	SW8270C	2/12/08	2/14/08 12:39	JH	15886
2,4,6-Trichlorophenol	<0.50	0.50		mg/Kg	1	SW8270C	2/12/08	2/14/08 12:39	JH	15886
2-Chlorophenol-d4	72	14-110		%REC	1	SW8270C	2/12/08	2/14/08 12:39	JH	15886
1,2-Dichlorobenzene-d4	71	23-105		%REC	1	SW8270C	2/12/08	2/14/08 12:39	JH	15886
2-Fluorobiphenyl	73	37-104		%REC	1	SW8270C	2/12/08	2/14/08 12:39	JH	15886
2-Fluorophenol	66	2-110		%REC	1	SW8270C	2/12/08	2/14/08 12:39	JH	15886
Nitrobenzene-d5	69	31-107		%REC	1	SW8270C	2/12/08	2/14/08 12:39	JH	15886
Phenol-d6	75	21-109		%REC	1	SW8270C	2/12/08	2/14/08 12:39	JH	15886
4-Terphenyl-d14	75	33-112		%REC	1	SW8270C	2/12/08	2/14/08 12:39	JH	15886
2,4,6-Tribromophenol	68	12-117		%REC	1	SW8270C	2/12/08	2/14/08 12:39	JH	15886

TRANSWEST GEOCHEM

Date: 25-Feb-08

License No. AZM133/AZ0133

CLIENT: SCS Engineers
Work Order: 08020059
Project: FLINT/10204058.18

QC SUMMARY REPORT

Method Blank

Analyte	Result	PQL	Qual	Units	DF	Test Code	Date Prepared	Date Analyzed	Analyst	Batch ID
Acenaphthene	<0.33	0.33		mg/Kg	1	SW8270C	2/14/08	2/18/08 15:13	JH	15909
Acenaphthylene	<0.33	0.33		mg/Kg	1	SW8270C	2/14/08	2/18/08 15:13	JH	15909
Anthracene	<0.33	0.33		mg/Kg	1	SW8270C	2/14/08	2/18/08 15:13	JH	15909
Azobenzene	<0.33	0.33		mg/Kg	1	SW8270C	2/14/08	2/18/08 15:13	JH	15909
Benz[a]anthracene	<0.33	0.33		mg/Kg	1	SW8270C	2/14/08	2/18/08 15:13	JH	15909
Benzo[a]pyrene	<0.33	0.33		mg/Kg	1	SW8270C	2/14/08	2/18/08 15:13	JH	15909
Benzo[b]fluoranthene	<0.33	0.33		mg/Kg	1	SW8270C	2/14/08	2/18/08 15:13	JH	15909
Benzo[g,h,i]perylene	<0.33	0.33		mg/Kg	1	SW8270C	2/14/08	2/18/08 15:13	JH	15909
Benzo[k]fluoranthene	<0.33	0.33		mg/Kg	1	SW8270C	2/14/08	2/18/08 15:13	JH	15909
Benzoic acid	<5.0	5.0		mg/Kg	1	SW8270C	2/14/08	2/18/08 15:13	JH	15909
Benzyl alcohol	<0.33	0.33		mg/Kg	1	SW8270C	2/14/08	2/18/08 15:13	JH	15909
Bis(2-chloroethoxy)methane	<0.33	0.33		mg/Kg	1	SW8270C	2/14/08	2/18/08 15:13	JH	15909
Bis(2-chloroethyl)ether	<0.33	0.33		mg/Kg	1	SW8270C	2/14/08	2/18/08 15:13	JH	15909
Bis(2-chloroisopropyl)ether	<0.33	0.33		mg/Kg	1	SW8270C	2/14/08	2/18/08 15:13	JH	15909
Bis(2-ethylhexyl)phthalate	<0.33	0.33		mg/Kg	1	SW8270C	2/14/08	2/18/08 15:13	JH	15909
4-Bromophenyl phenyl ether	<0.33	0.33		mg/Kg	1	SW8270C	2/14/08	2/18/08 15:13	JH	15909
Butyl benzyl phthalate	<0.33	0.33		mg/Kg	1	SW8270C	2/14/08	2/18/08 15:13	JH	15909
4-Chloro-3-methylphenol	<0.33	0.33		mg/Kg	1	SW8270C	2/14/08	2/18/08 15:13	JH	15909
4-Chloroaniline	<0.66	0.66		mg/Kg	1	SW8270C	2/14/08	2/18/08 15:13	JH	15909
2-Chloronaphthalene	<0.33	0.33		mg/Kg	1	SW8270C	2/14/08	2/18/08 15:13	JH	15909
2-Chlorophenol	<0.33	0.33		mg/Kg	1	SW8270C	2/14/08	2/18/08 15:13	JH	15909
4-Chlorophenyl phenyl ether	<0.33	0.33		mg/Kg	1	SW8270C	2/14/08	2/18/08 15:13	JH	15909
Chrysene	<0.33	0.33		mg/Kg	1	SW8270C	2/14/08	2/18/08 15:13	JH	15909
Di-n-butyl phthalate	<0.33	0.33		mg/Kg	1	SW8270C	2/14/08	2/18/08 15:13	JH	15909
Di-n-octyl phthalate	<0.33	0.33		mg/Kg	1	SW8270C	2/14/08	2/18/08 15:13	JH	15909
Dibenz[a,h]anthracene	<0.33	0.33		mg/Kg	1	SW8270C	2/14/08	2/18/08 15:13	JH	15909
Dibenzofuran	<0.33	0.33		mg/Kg	1	SW8270C	2/14/08	2/18/08 15:13	JH	15909
1,2-Dichlorobenzene	<0.33	0.33		mg/Kg	1	SW8270C	2/14/08	2/18/08 15:13	JH	15909
1,3-Dichlorobenzene	<0.33	0.33		mg/Kg	1	SW8270C	2/14/08	2/18/08 15:13	JH	15909
1,4-Dichlorobenzene	<0.33	0.33		mg/Kg	1	SW8270C	2/14/08	2/18/08 15:13	JH	15909
3,3`-Dichlorobenzidine	<1.7	1.7		mg/Kg	1	SW8270C	2/14/08	2/18/08 15:13	JH	15909
2,4-Dichlorophenol	<0.50	0.50		mg/Kg	1	SW8270C	2/14/08	2/18/08 15:13	JH	15909
Diethyl phthalate	<0.33	0.33		mg/Kg	1	SW8270C	2/14/08	2/18/08 15:13	JH	15909
Dimethyl phthalate	<0.33	0.33		mg/Kg	1	SW8270C	2/14/08	2/18/08 15:13	JH	15909
2,4-Dimethylphenol	<0.33	0.33		mg/Kg	1	SW8270C	2/14/08	2/18/08 15:13	JH	15909
4,6-Dinitro-2-methylphenol	<2.0	2.0		mg/Kg	1	SW8270C	2/14/08	2/18/08 15:13	JH	15909
2,4-Dinitrophenol	<2.0	2.0		mg/Kg	1	SW8270C	2/14/08	2/18/08 15:13	JH	15909
2,4-Dinitrotoluene	<0.33	0.33		mg/Kg	1	SW8270C	2/14/08	2/18/08 15:13	JH	15909
2,6-Dinitrotoluene	<0.33	0.33		mg/Kg	1	SW8270C	2/14/08	2/18/08 15:13	JH	15909
Fluoranthene	<0.33	0.33		mg/Kg	1	SW8270C	2/14/08	2/18/08 15:13	JH	15909
Fluorene	<0.33	0.33		mg/Kg	1	SW8270C	2/14/08	2/18/08 15:13	JH	15909
Hexachlorobenzene	<0.33	0.33		mg/Kg	1	SW8270C	2/14/08	2/18/08 15:13	JH	15909
Hexachlorobutadiene	<0.33	0.33		mg/Kg	1	SW8270C	2/14/08	2/18/08 15:13	JH	15909
Hexachlorocyclopentadiene	<2.0	2.0		mg/Kg	1	SW8270C	2/14/08	2/18/08 15:13	JH	15909
Hexachloroethane	<0.33	0.33		mg/Kg	1	SW8270C	2/14/08	2/18/08 15:13	JH	15909

TRANSWEST GEOCHEM

Date: 25-Feb-08

License No. AZM133/AZ0133

CLIENT: SCS Engineers
Work Order: 08020059
Project: FLINT/10204058.18

QC SUMMARY REPORT

Method Blank

Analyte	Result	PQL	Qual	Units	DF	Test Code	Date Prepared	Date Analyzed	Analyst	Batch ID
Indeno[1,2,3-cd]pyrene	<0.33	0.33		mg/Kg	1	SW8270C	2/14/08	2/18/08 15:13	JH	15909
Isophorone	<0.33	0.33		mg/Kg	1	SW8270C	2/14/08	2/18/08 15:13	JH	15909
2-Methylnaphthalene	<0.33	0.33		mg/Kg	1	SW8270C	2/14/08	2/18/08 15:13	JH	15909
2-Methylphenol	<0.33	0.33		mg/Kg	1	SW8270C	2/14/08	2/18/08 15:13	JH	15909
4-Methylphenol	<0.50	0.50		mg/Kg	1	SW8270C	2/14/08	2/18/08 15:13	JH	15909
N-Nitrosodi-n-propylamine	<0.33	0.33		mg/Kg	1	SW8270C	2/14/08	2/18/08 15:13	JH	15909
N-Nitrosodiphenylamine	<0.33	0.33		mg/Kg	1	SW8270C	2/14/08	2/18/08 15:13	JH	15909
Naphthalene	<0.33	0.33		mg/Kg	1	SW8270C	2/14/08	2/18/08 15:13	JH	15909
Nitrobenzene	<0.33	0.33		mg/Kg	1	SW8270C	2/14/08	2/18/08 15:13	JH	15909
2-Nitrophenol	<0.33	0.33		mg/Kg	1	SW8270C	2/14/08	2/18/08 15:13	JH	15909
4-Nitrophenol	<2.0	2.0		mg/Kg	1	SW8270C	2/14/08	2/18/08 15:13	JH	15909
Pentachlorophenol	<0.67	0.67		mg/Kg	1	SW8270C	2/14/08	2/18/08 15:13	JH	15909
Phenanthrene	<0.33	0.33		mg/Kg	1	SW8270C	2/14/08	2/18/08 15:13	JH	15909
Phenol	<0.33	0.33		mg/Kg	1	SW8270C	2/14/08	2/18/08 15:13	JH	15909
Pyrene	<0.33	0.33		mg/Kg	1	SW8270C	2/14/08	2/18/08 15:13	JH	15909
1,2,4-Trichlorobenzene	<0.50	0.50		mg/Kg	1	SW8270C	2/14/08	2/18/08 15:13	JH	15909
2,4,6-Trichlorophenol	<0.50	0.50		mg/Kg	1	SW8270C	2/14/08	2/18/08 15:13	JH	15909
2-Chlorophenol-d4	80	14-110		%REC	1	SW8270C	2/14/08	2/18/08 15:13	JH	15909
1,2-Dichlorobenzene-d4	81	23-105		%REC	1	SW8270C	2/14/08	2/18/08 15:13	JH	15909
2-Fluorobiphenyl	83	37-104		%REC	1	SW8270C	2/14/08	2/18/08 15:13	JH	15909
2-Fluorophenol	76	2-110		%REC	1	SW8270C	2/14/08	2/18/08 15:13	JH	15909
Nitrobenzene-d5	78	31-107		%REC	1	SW8270C	2/14/08	2/18/08 15:13	JH	15909
Phenol-d6	83	21-109		%REC	1	SW8270C	2/14/08	2/18/08 15:13	JH	15909
4-Terphenyl-d14	74	33-112		%REC	1	SW8270C	2/14/08	2/18/08 15:13	JH	15909
2,4,6-Tribromophenol	78	12-117		%REC	1	SW8270C	2/14/08	2/18/08 15:13	JH	15909

TRANSWEST GEOCHEM

Date: 25-Feb-08

License No. AZM133/AZ0133

CLIENT: SCS Engineers
Work Order: 08020059
Project: FLINT/10204058.18

QC SUMMARY REPORT

Method Blank

Analyte	Result	PQL	Qual	Units	DF	Test Code	Date Prepared	Date Analyzed	Analyst	Batch ID
Acenaphthene	<0.33	0.33		mg/Kg	1	SW8270C	2/18/08	2/19/08 14:26	JH	15931
Acenaphthylene	<0.33	0.33		mg/Kg	1	SW8270C	2/18/08	2/19/08 14:26	JH	15931
Anthracene	<0.33	0.33		mg/Kg	1	SW8270C	2/18/08	2/19/08 14:26	JH	15931
Azobenzene	<0.33	0.33		mg/Kg	1	SW8270C	2/18/08	2/19/08 14:26	JH	15931
Benz[a]anthracene	<0.33	0.33		mg/Kg	1	SW8270C	2/18/08	2/19/08 14:26	JH	15931
Benzo[a]pyrene	<0.33	0.33		mg/Kg	1	SW8270C	2/18/08	2/19/08 14:26	JH	15931
Benzo[b]fluoranthene	<0.33	0.33		mg/Kg	1	SW8270C	2/18/08	2/19/08 14:26	JH	15931
Benzo[g,h,i]perylene	<0.33	0.33		mg/Kg	1	SW8270C	2/18/08	2/19/08 14:26	JH	15931
Benzo[k]fluoranthene	<0.33	0.33		mg/Kg	1	SW8270C	2/18/08	2/19/08 14:26	JH	15931
Benzoic acid	<5.0	5.0		mg/Kg	1	SW8270C	2/18/08	2/19/08 14:26	JH	15931
Benzyl alcohol	<0.33	0.33		mg/Kg	1	SW8270C	2/18/08	2/19/08 14:26	JH	15931
Bis(2-chloroethoxy)methane	<0.33	0.33		mg/Kg	1	SW8270C	2/18/08	2/19/08 14:26	JH	15931
Bis(2-chloroethyl)ether	<0.33	0.33		mg/Kg	1	SW8270C	2/18/08	2/19/08 14:26	JH	15931
Bis(2-chloroisopropyl)ether	<0.33	0.33		mg/Kg	1	SW8270C	2/18/08	2/19/08 14:26	JH	15931
Bis(2-ethylhexyl)phthalate	<0.33	0.33		mg/Kg	1	SW8270C	2/18/08	2/19/08 14:26	JH	15931
4-Bromophenyl phenyl ether	<0.33	0.33		mg/Kg	1	SW8270C	2/18/08	2/19/08 14:26	JH	15931
Butyl benzyl phthalate	<0.33	0.33		mg/Kg	1	SW8270C	2/18/08	2/19/08 14:26	JH	15931
4-Chloro-3-methylphenol	<0.33	0.33		mg/Kg	1	SW8270C	2/18/08	2/19/08 14:26	JH	15931
4-Chloroaniline	<0.66	0.66		mg/Kg	1	SW8270C	2/18/08	2/19/08 14:26	JH	15931
2-Chloronaphthalene	<0.33	0.33		mg/Kg	1	SW8270C	2/18/08	2/19/08 14:26	JH	15931
2-Chlorophenol	<0.33	0.33		mg/Kg	1	SW8270C	2/18/08	2/19/08 14:26	JH	15931
4-Chlorophenyl phenyl ether	<0.33	0.33		mg/Kg	1	SW8270C	2/18/08	2/19/08 14:26	JH	15931
Chrysene	<0.33	0.33		mg/Kg	1	SW8270C	2/18/08	2/19/08 14:26	JH	15931
Di-n-butyl phthalate	<0.33	0.33		mg/Kg	1	SW8270C	2/18/08	2/19/08 14:26	JH	15931
Di-n-octyl phthalate	<0.33	0.33		mg/Kg	1	SW8270C	2/18/08	2/19/08 14:26	JH	15931
Dibenz[a,h]anthracene	<0.33	0.33		mg/Kg	1	SW8270C	2/18/08	2/19/08 14:26	JH	15931
Dibenzofuran	<0.33	0.33		mg/Kg	1	SW8270C	2/18/08	2/19/08 14:26	JH	15931
1,2-Dichlorobenzene	<0.33	0.33		mg/Kg	1	SW8270C	2/18/08	2/19/08 14:26	JH	15931
1,3-Dichlorobenzene	<0.33	0.33		mg/Kg	1	SW8270C	2/18/08	2/19/08 14:26	JH	15931
1,4-Dichlorobenzene	<0.33	0.33		mg/Kg	1	SW8270C	2/18/08	2/19/08 14:26	JH	15931
3,3`-Dichlorobenzidine	<1.7	1.7		mg/Kg	1	SW8270C	2/18/08	2/19/08 14:26	JH	15931
2,4-Dichlorophenol	<0.50	0.50		mg/Kg	1	SW8270C	2/18/08	2/19/08 14:26	JH	15931
Diethyl phthalate	<0.33	0.33		mg/Kg	1	SW8270C	2/18/08	2/19/08 14:26	JH	15931
Dimethyl phthalate	<0.33	0.33		mg/Kg	1	SW8270C	2/18/08	2/19/08 14:26	JH	15931
2,4-Dimethylphenol	<0.33	0.33		mg/Kg	1	SW8270C	2/18/08	2/19/08 14:26	JH	15931
4,6-Dinitro-2-methylphenol	<2.0	2.0		mg/Kg	1	SW8270C	2/18/08	2/19/08 14:26	JH	15931
2,4-Dinitrophenol	<2.0	2.0		mg/Kg	1	SW8270C	2/18/08	2/19/08 14:26	JH	15931
2,4-Dinitrotoluene	<0.33	0.33		mg/Kg	1	SW8270C	2/18/08	2/19/08 14:26	JH	15931
2,6-Dinitrotoluene	<0.33	0.33		mg/Kg	1	SW8270C	2/18/08	2/19/08 14:26	JH	15931
Fluoranthene	<0.33	0.33		mg/Kg	1	SW8270C	2/18/08	2/19/08 14:26	JH	15931
Fluorene	<0.33	0.33		mg/Kg	1	SW8270C	2/18/08	2/19/08 14:26	JH	15931
Hexachlorobenzene	<0.33	0.33		mg/Kg	1	SW8270C	2/18/08	2/19/08 14:26	JH	15931
Hexachlorobutadiene	<0.33	0.33		mg/Kg	1	SW8270C	2/18/08	2/19/08 14:26	JH	15931
Hexachlorocyclopentadiene	<2.0	2.0		mg/Kg	1	SW8270C	2/18/08	2/19/08 14:26	JH	15931
Hexachloroethane	<0.33	0.33		mg/Kg	1	SW8270C	2/18/08	2/19/08 14:26	JH	15931

TRANSWEST GEOCHEM

Date: 25-Feb-08

License No. AZM133/AZ0133

CLIENT: SCS Engineers
Work Order: 08020059
Project: FLINT/10204058.18

QC SUMMARY REPORT

Method Blank

Analyte	Result	PQL	Qual	Units	DF	Test Code	Date Prepared	Date Analyzed	Analyst	Batch ID
Indeno[1,2,3-cd]pyrene	<0.33	0.33		mg/Kg	1	SW8270C	2/18/08	2/19/08 14:26	JH	15931
Isophorone	<0.33	0.33		mg/Kg	1	SW8270C	2/18/08	2/19/08 14:26	JH	15931
2-Methylnaphthalene	<0.33	0.33		mg/Kg	1	SW8270C	2/18/08	2/19/08 14:26	JH	15931
2-Methylphenol	<0.33	0.33		mg/Kg	1	SW8270C	2/18/08	2/19/08 14:26	JH	15931
4-Methylphenol	<0.50	0.50		mg/Kg	1	SW8270C	2/18/08	2/19/08 14:26	JH	15931
N-Nitrosodi-n-propylamine	<0.33	0.33		mg/Kg	1	SW8270C	2/18/08	2/19/08 14:26	JH	15931
N-Nitrosodiphenylamine	<0.33	0.33		mg/Kg	1	SW8270C	2/18/08	2/19/08 14:26	JH	15931
Naphthalene	<0.33	0.33		mg/Kg	1	SW8270C	2/18/08	2/19/08 14:26	JH	15931
Nitrobenzene	<0.33	0.33		mg/Kg	1	SW8270C	2/18/08	2/19/08 14:26	JH	15931
2-Nitrophenol	<0.33	0.33		mg/Kg	1	SW8270C	2/18/08	2/19/08 14:26	JH	15931
4-Nitrophenol	<2.0	2.0		mg/Kg	1	SW8270C	2/18/08	2/19/08 14:26	JH	15931
Pentachlorophenol	<0.67	0.67		mg/Kg	1	SW8270C	2/18/08	2/19/08 14:26	JH	15931
Phenanthrene	<0.33	0.33		mg/Kg	1	SW8270C	2/18/08	2/19/08 14:26	JH	15931
Phenol	<0.33	0.33		mg/Kg	1	SW8270C	2/18/08	2/19/08 14:26	JH	15931
Pyrene	<0.33	0.33		mg/Kg	1	SW8270C	2/18/08	2/19/08 14:26	JH	15931
1,2,4-Trichlorobenzene	<0.50	0.50		mg/Kg	1	SW8270C	2/18/08	2/19/08 14:26	JH	15931
2,4,6-Trichlorophenol	<0.50	0.50		mg/Kg	1	SW8270C	2/18/08	2/19/08 14:26	JH	15931
2-Chlorophenol-d4	68	14-110		%REC	1	SW8270C	2/18/08	2/19/08 14:26	JH	15931
1,2-Dichlorobenzene-d4	75	23-105		%REC	1	SW8270C	2/18/08	2/19/08 14:26	JH	15931
2-Fluorobiphenyl	74	37-104		%REC	1	SW8270C	2/18/08	2/19/08 14:26	JH	15931
2-Fluorophenol	70	2-110		%REC	1	SW8270C	2/18/08	2/19/08 14:26	JH	15931
Nitrobenzene-d5	78	31-107		%REC	1	SW8270C	2/18/08	2/19/08 14:26	JH	15931
Phenol-d6	66	21-109		%REC	1	SW8270C	2/18/08	2/19/08 14:26	JH	15931
4-Terphenyl-d14	94	33-112		%REC	1	SW8270C	2/18/08	2/19/08 14:26	JH	15931
2,4,6-Tribromophenol	67	12-117		%REC	1	SW8270C	2/18/08	2/19/08 14:26	JH	15931

TRANSWEST GEOCHEM

Date: 25-Feb-08

License No. AZM133/AZ0133

CLIENT: SCS Engineers
Work Order: 08020059
Project: FLINT/10204058.18

QC SUMMARY REPORT

Method Blank

Analyte	Result	PQL	Qual	Units	DF	Test Code	Date Prepared	Date Analyzed	Analyst	Batch ID
Acetone	<1.5	1.5		mg/Kg	1	SW8260B	2/6/08	2/7/08 2:07	TH	GCMS_T_080206A
Benzene	<0.050	0.050		mg/Kg	1	SW8260B	2/6/08	2/7/08 2:07	TH	GCMS_T_080206A
Bromobenzene	<0.25	0.25		mg/Kg	1	SW8260B	2/6/08	2/7/08 2:07	TH	GCMS_T_080206A
Bromochloromethane	<0.050	0.050		mg/Kg	1	SW8260B	2/6/08	2/7/08 2:07	TH	GCMS_T_080206A
Bromodichloromethane	<0.050	0.050		mg/Kg	1	SW8260B	2/6/08	2/7/08 2:07	TH	GCMS_T_080206A
Bromoform	<0.10	0.10		mg/Kg	1	SW8260B	2/6/08	2/7/08 2:07	TH	GCMS_T_080206A
Bromomethane	<0.50	0.50		mg/Kg	1	SW8260B	2/6/08	2/7/08 2:07	TH	GCMS_T_080206A
2-Butanone	<0.50	0.50		mg/Kg	1	SW8260B	2/6/08	2/7/08 2:07	TH	GCMS_T_080206A
n-Butylbenzene	<0.25	0.25		mg/Kg	1	SW8260B	2/6/08	2/7/08 2:07	TH	GCMS_T_080206A
sec-Butylbenzene	<0.25	0.25		mg/Kg	1	SW8260B	2/6/08	2/7/08 2:07	TH	GCMS_T_080206A
tert-Butylbenzene	<0.25	0.25		mg/Kg	1	SW8260B	2/6/08	2/7/08 2:07	TH	GCMS_T_080206A
Carbon disulfide	<0.50	0.50		mg/Kg	1	SW8260B	2/6/08	2/7/08 2:07	TH	GCMS_T_080206A
Carbon tetrachloride	<0.050	0.050		mg/Kg	1	SW8260B	2/6/08	2/7/08 2:07	TH	GCMS_T_080206A
Chlorobenzene	<0.050	0.050		mg/Kg	1	SW8260B	2/6/08	2/7/08 2:07	TH	GCMS_T_080206A
Dibromochloromethane	<0.050	0.050		mg/Kg	1	SW8260B	2/6/08	2/7/08 2:07	TH	GCMS_T_080206A
Chloroethane	<0.50	0.50		mg/Kg	1	SW8260B	2/6/08	2/7/08 2:07	TH	GCMS_T_080206A
Chloroform	<0.050	0.050		mg/Kg	1	SW8260B	2/6/08	2/7/08 2:07	TH	GCMS_T_080206A
Chloromethane	<0.50	0.50		mg/Kg	1	SW8260B	2/6/08	2/7/08 2:07	TH	GCMS_T_080206A
2-Chlorotoluene	<0.25	0.25		mg/Kg	1	SW8260B	2/6/08	2/7/08 2:07	TH	GCMS_T_080206A
4-Chlorotoluene	<0.25	0.25		mg/Kg	1	SW8260B	2/6/08	2/7/08 2:07	TH	GCMS_T_080206A
1,2-Dibromo-3-chloropropane	<0.50	0.50		mg/Kg	1	SW8260B	2/6/08	2/7/08 2:07	TH	GCMS_T_080206A
1,2-Dibromoethane	<0.50	0.50		mg/Kg	1	SW8260B	2/6/08	2/7/08 2:07	TH	GCMS_T_080206A
Dibromomethane	<0.25	0.25		mg/Kg	1	SW8260B	2/6/08	2/7/08 2:07	TH	GCMS_T_080206A
1,2-Dichlorobenzene	<0.050	0.050		mg/Kg	1	SW8260B	2/6/08	2/7/08 2:07	TH	GCMS_T_080206A
1,3-Dichlorobenzene	<0.050	0.050		mg/Kg	1	SW8260B	2/6/08	2/7/08 2:07	TH	GCMS_T_080206A
1,4-Dichlorobenzene	<0.050	0.050		mg/Kg	1	SW8260B	2/6/08	2/7/08 2:07	TH	GCMS_T_080206A
Dichlorodifluoromethane	<0.50	0.50		mg/Kg	1	SW8260B	2/6/08	2/7/08 2:07	TH	GCMS_T_080206A
1,1-Dichloroethane	<0.050	0.050		mg/Kg	1	SW8260B	2/6/08	2/7/08 2:07	TH	GCMS_T_080206A
1,2-Dichloroethane	<0.050	0.050		mg/Kg	1	SW8260B	2/6/08	2/7/08 2:07	TH	GCMS_T_080206A
1,1-Dichloroethene	<0.10	0.10		mg/Kg	1	SW8260B	2/6/08	2/7/08 2:07	TH	GCMS_T_080206A
cis-1,2-Dichloroethene	<0.050	0.050		mg/Kg	1	SW8260B	2/6/08	2/7/08 2:07	TH	GCMS_T_080206A
trans-1,2-Dichloroethene	<0.050	0.050		mg/Kg	1	SW8260B	2/6/08	2/7/08 2:07	TH	GCMS_T_080206A
1,2-Dichloropropane	<0.050	0.050		mg/Kg	1	SW8260B	2/6/08	2/7/08 2:07	TH	GCMS_T_080206A
1,3-Dichloropropane	<0.25	0.25		mg/Kg	1	SW8260B	2/6/08	2/7/08 2:07	TH	GCMS_T_080206A
2,2-Dichloropropane	<0.25	0.25		mg/Kg	1	SW8260B	2/6/08	2/7/08 2:07	TH	GCMS_T_080206A
1,1-Dichloropropene	<0.25	0.25		mg/Kg	1	SW8260B	2/6/08	2/7/08 2:07	TH	GCMS_T_080206A
cis-1,3-Dichloropropene	<0.050	0.050		mg/Kg	1	SW8260B	2/6/08	2/7/08 2:07	TH	GCMS_T_080206A
trans-1,3-Dichloropropene	<0.050	0.050		mg/Kg	1	SW8260B	2/6/08	2/7/08 2:07	TH	GCMS_T_080206A
Ethylbenzene	<0.10	0.10		mg/Kg	1	SW8260B	2/6/08	2/7/08 2:07	TH	GCMS_T_080206A
Hexachlorobutadiene	<0.50	0.50		mg/Kg	1	SW8260B	2/6/08	2/7/08 2:07	TH	GCMS_T_080206A
2-Hexanone	<0.50	0.50		mg/Kg	1	SW8260B	2/6/08	2/7/08 2:07	TH	GCMS_T_080206A
Iodomethane	<0.50	0.50		mg/Kg	1	SW8260B	2/6/08	2/7/08 2:07	TH	GCMS_T_080206A
Isopropylbenzene	<0.25	0.25		mg/Kg	1	SW8260B	2/6/08	2/7/08 2:07	TH	GCMS_T_080206A
4-Isopropyltoluene	<0.25	0.25		mg/Kg	1	SW8260B	2/6/08	2/7/08 2:07	TH	GCMS_T_080206A
Methylene chloride	<0.50	0.50		mg/Kg	1	SW8260B	2/6/08	2/7/08 2:07	TH	GCMS_T_080206A

TRANSWEST GEOCHEM

Date: 25-Feb-08

License No. AZM133/AZ0133

CLIENT: SCS Engineers
Work Order: 08020059
Project: FLINT/10204058.18

QC SUMMARY REPORT

Method Blank

Analyte	Result	PQL	Qual	Units	DF	Test Code	Date Prepared	Date Analyzed	Analyst	Batch ID
4-Methyl-2-pentanone	<0.50	0.50		mg/Kg	1	SW8260B	2/6/08	2/7/08 2:07	TH	GCMS_T_080206A
Methyl tert-butyl ether	<0.25	0.25		mg/Kg	1	SW8260B	2/6/08	2/7/08 2:07	TH	GCMS_T_080206A
Naphthalene	<0.25	0.25		mg/Kg	1	SW8260B	2/6/08	2/7/08 2:07	TH	GCMS_T_080206A
n-Propylbenzene	<0.25	0.25		mg/Kg	1	SW8260B	2/6/08	2/7/08 2:07	TH	GCMS_T_080206A
Styrene	<0.25	0.25		mg/Kg	1	SW8260B	2/6/08	2/7/08 2:07	TH	GCMS_T_080206A
1,1,1,2-Tetrachloroethane	<0.25	0.25		mg/Kg	1	SW8260B	2/6/08	2/7/08 2:07	TH	GCMS_T_080206A
1,1,2,2-Tetrachloroethane	<0.10	0.10		mg/Kg	1	SW8260B	2/6/08	2/7/08 2:07	TH	GCMS_T_080206A
Tetrachloroethene	<0.050	0.050		mg/Kg	1	SW8260B	2/6/08	2/7/08 2:07	TH	GCMS_T_080206A
Toluene	<0.10	0.10		mg/Kg	1	SW8260B	2/6/08	2/7/08 2:07	TH	GCMS_T_080206A
1,2,3-Trichlorobenzene	<0.25	0.25		mg/Kg	1	SW8260B	2/6/08	2/7/08 2:07	TH	GCMS_T_080206A
1,2,4-Trichlorobenzene	<0.25	0.25		mg/Kg	1	SW8260B	2/6/08	2/7/08 2:07	TH	GCMS_T_080206A
1,1,1-Trichloroethane	<0.050	0.050		mg/Kg	1	SW8260B	2/6/08	2/7/08 2:07	TH	GCMS_T_080206A
1,1,2-Trichloroethane	<0.050	0.050		mg/Kg	1	SW8260B	2/6/08	2/7/08 2:07	TH	GCMS_T_080206A
Trichloroethene	<0.050	0.050		mg/Kg	1	SW8260B	2/6/08	2/7/08 2:07	TH	GCMS_T_080206A
Trichlorofluoromethane	<0.50	0.50		mg/Kg	1	SW8260B	2/6/08	2/7/08 2:07	TH	GCMS_T_080206A
1,2,3-Trichloropropane	<0.25	0.25		mg/Kg	1	SW8260B	2/6/08	2/7/08 2:07	TH	GCMS_T_080206A
1,2,4-Trimethylbenzene	<0.25	0.25		mg/Kg	1	SW8260B	2/6/08	2/7/08 2:07	TH	GCMS_T_080206A
1,3,5-Trimethylbenzene	<0.25	0.25		mg/Kg	1	SW8260B	2/6/08	2/7/08 2:07	TH	GCMS_T_080206A
Vinyl acetate	<0.50	0.50		mg/Kg	1	SW8260B	2/6/08	2/7/08 2:07	TH	GCMS_T_080206A
Vinyl chloride	<0.50	0.50		mg/Kg	1	SW8260B	2/6/08	2/7/08 2:07	TH	GCMS_T_080206A
Xylenes, Total	<0.15	0.15		mg/Kg	1	SW8260B	2/6/08	2/7/08 2:07	TH	GCMS_T_080206A
4-Bromofluorobenzene	98	56-136		%REC	1	SW8260B	2/6/08	2/7/08 2:07	TH	GCMS_T_080206A
1,2-Dichloroethane-d4	97	58-133		%REC	1	SW8260B	2/6/08	2/7/08 2:07	TH	GCMS_T_080206A
Dibromofluoromethane	97	52-131		%REC	1	SW8260B	2/6/08	2/7/08 2:07	TH	GCMS_T_080206A
Toluene-d8	96	58-126		%REC	1	SW8260B	2/6/08	2/7/08 2:07	TH	GCMS_T_080206A

TRANSWEST GEOCHEM

Date: 25-Feb-08

License No. AZM133/AZ0133

CLIENT: SCS Engineers
Work Order: 08020059
Project: FLINT/10204058.18

QC SUMMARY REPORT

Method Blank

Analyte	Result	PQL	Qual	Units	DF	Test Code	Date Prepared	Date Analyzed	Analyst	Batch ID
Acetone	<1.5	1.5	V1	mg/Kg	1	SW8260B	2/6/08	2/6/08 14:07	TH	GCMS_T_080206A
Benzene	<0.050	0.050		mg/Kg	1	SW8260B	2/6/08	2/6/08 14:07	TH	GCMS_T_080206A
Bromobenzene	<0.25	0.25		mg/Kg	1	SW8260B	2/6/08	2/6/08 14:07	TH	GCMS_T_080206A
Bromochloromethane	<0.050	0.050		mg/Kg	1	SW8260B	2/6/08	2/6/08 14:07	TH	GCMS_T_080206A
Bromodichloromethane	<0.050	0.050		mg/Kg	1	SW8260B	2/6/08	2/6/08 14:07	TH	GCMS_T_080206A
Bromoform	<0.10	0.10		mg/Kg	1	SW8260B	2/6/08	2/6/08 14:07	TH	GCMS_T_080206A
Bromomethane	<0.50	0.50		mg/Kg	1	SW8260B	2/6/08	2/6/08 14:07	TH	GCMS_T_080206A
2-Butanone	<0.50	0.50	V1	mg/Kg	1	SW8260B	2/6/08	2/6/08 14:07	TH	GCMS_T_080206A
n-Butylbenzene	<0.25	0.25		mg/Kg	1	SW8260B	2/6/08	2/6/08 14:07	TH	GCMS_T_080206A
sec-Butylbenzene	<0.25	0.25		mg/Kg	1	SW8260B	2/6/08	2/6/08 14:07	TH	GCMS_T_080206A
tert-Butylbenzene	<0.25	0.25		mg/Kg	1	SW8260B	2/6/08	2/6/08 14:07	TH	GCMS_T_080206A
Carbon disulfide	<0.50	0.50		mg/Kg	1	SW8260B	2/6/08	2/6/08 14:07	TH	GCMS_T_080206A
Carbon tetrachloride	<0.050	0.050		mg/Kg	1	SW8260B	2/6/08	2/6/08 14:07	TH	GCMS_T_080206A
Chlorobenzene	<0.050	0.050		mg/Kg	1	SW8260B	2/6/08	2/6/08 14:07	TH	GCMS_T_080206A
Dibromochloromethane	<0.050	0.050		mg/Kg	1	SW8260B	2/6/08	2/6/08 14:07	TH	GCMS_T_080206A
Chloroethane	<0.50	0.50		mg/Kg	1	SW8260B	2/6/08	2/6/08 14:07	TH	GCMS_T_080206A
Chloroform	<0.050	0.050		mg/Kg	1	SW8260B	2/6/08	2/6/08 14:07	TH	GCMS_T_080206A
Chloromethane	<0.50	0.50		mg/Kg	1	SW8260B	2/6/08	2/6/08 14:07	TH	GCMS_T_080206A
2-Chlorotoluene	<0.25	0.25		mg/Kg	1	SW8260B	2/6/08	2/6/08 14:07	TH	GCMS_T_080206A
4-Chlorotoluene	<0.25	0.25		mg/Kg	1	SW8260B	2/6/08	2/6/08 14:07	TH	GCMS_T_080206A
1,2-Dibromo-3-chloropropane	<0.50	0.50		mg/Kg	1	SW8260B	2/6/08	2/6/08 14:07	TH	GCMS_T_080206A
1,2-Dibromoethane	<0.50	0.50		mg/Kg	1	SW8260B	2/6/08	2/6/08 14:07	TH	GCMS_T_080206A
Dibromomethane	<0.25	0.25		mg/Kg	1	SW8260B	2/6/08	2/6/08 14:07	TH	GCMS_T_080206A
1,2-Dichlorobenzene	<0.050	0.050		mg/Kg	1	SW8260B	2/6/08	2/6/08 14:07	TH	GCMS_T_080206A
1,3-Dichlorobenzene	<0.050	0.050		mg/Kg	1	SW8260B	2/6/08	2/6/08 14:07	TH	GCMS_T_080206A
1,4-Dichlorobenzene	<0.050	0.050		mg/Kg	1	SW8260B	2/6/08	2/6/08 14:07	TH	GCMS_T_080206A
Dichlorodifluoromethane	<0.50	0.50		mg/Kg	1	SW8260B	2/6/08	2/6/08 14:07	TH	GCMS_T_080206A
1,1-Dichloroethane	<0.050	0.050		mg/Kg	1	SW8260B	2/6/08	2/6/08 14:07	TH	GCMS_T_080206A
1,2-Dichloroethane	<0.050	0.050		mg/Kg	1	SW8260B	2/6/08	2/6/08 14:07	TH	GCMS_T_080206A
1,1-Dichloroethene	<0.10	0.10		mg/Kg	1	SW8260B	2/6/08	2/6/08 14:07	TH	GCMS_T_080206A
cis-1,2-Dichloroethene	<0.050	0.050		mg/Kg	1	SW8260B	2/6/08	2/6/08 14:07	TH	GCMS_T_080206A
trans-1,2-Dichloroethene	<0.050	0.050		mg/Kg	1	SW8260B	2/6/08	2/6/08 14:07	TH	GCMS_T_080206A
1,2-Dichloropropane	<0.050	0.050		mg/Kg	1	SW8260B	2/6/08	2/6/08 14:07	TH	GCMS_T_080206A
1,3-Dichloropropane	<0.25	0.25		mg/Kg	1	SW8260B	2/6/08	2/6/08 14:07	TH	GCMS_T_080206A
2,2-Dichloropropane	<0.25	0.25		mg/Kg	1	SW8260B	2/6/08	2/6/08 14:07	TH	GCMS_T_080206A
1,1-Dichloropropene	<0.25	0.25		mg/Kg	1	SW8260B	2/6/08	2/6/08 14:07	TH	GCMS_T_080206A
cis-1,3-Dichloropropene	<0.050	0.050		mg/Kg	1	SW8260B	2/6/08	2/6/08 14:07	TH	GCMS_T_080206A
trans-1,3-Dichloropropene	<0.050	0.050		mg/Kg	1	SW8260B	2/6/08	2/6/08 14:07	TH	GCMS_T_080206A
Ethylbenzene	<0.10	0.10		mg/Kg	1	SW8260B	2/6/08	2/6/08 14:07	TH	GCMS_T_080206A
Hexachlorobutadiene	<0.50	0.50		mg/Kg	1	SW8260B	2/6/08	2/6/08 14:07	TH	GCMS_T_080206A
2-Hexanone	<0.50	0.50		mg/Kg	1	SW8260B	2/6/08	2/6/08 14:07	TH	GCMS_T_080206A
Iodomethane	<0.50	0.50		mg/Kg	1	SW8260B	2/6/08	2/6/08 14:07	TH	GCMS_T_080206A
Isopropylbenzene	<0.25	0.25		mg/Kg	1	SW8260B	2/6/08	2/6/08 14:07	TH	GCMS_T_080206A
4-Isopropyltoluene	<0.25	0.25		mg/Kg	1	SW8260B	2/6/08	2/6/08 14:07	TH	GCMS_T_080206A
Methylene chloride	<0.50	0.50		mg/Kg	1	SW8260B	2/6/08	2/6/08 14:07	TH	GCMS_T_080206A

TRANSWEST GEOCHEM

Date: 25-Feb-08

License No. AZM133/AZ0133

CLIENT: SCS Engineers
Work Order: 08020059
Project: FLINT/10204058.18

QC SUMMARY REPORT

Method Blank

Analyte	Result	PQL	Qual	Units	DF	Test Code	Date Prepared	Date Analyzed	Analyst	Batch ID
4-Methyl-2-pentanone	<0.50	0.50		mg/Kg	1	SW8260B	2/6/08	2/6/08 14:07	TH	GCMS_T_080206A
Methyl tert-butyl ether	<0.25	0.25		mg/Kg	1	SW8260B	2/6/08	2/6/08 14:07	TH	GCMS_T_080206A
Naphthalene	<0.25	0.25		mg/Kg	1	SW8260B	2/6/08	2/6/08 14:07	TH	GCMS_T_080206A
n-Propylbenzene	<0.25	0.25		mg/Kg	1	SW8260B	2/6/08	2/6/08 14:07	TH	GCMS_T_080206A
Styrene	<0.25	0.25		mg/Kg	1	SW8260B	2/6/08	2/6/08 14:07	TH	GCMS_T_080206A
1,1,1,2-Tetrachloroethane	<0.25	0.25		mg/Kg	1	SW8260B	2/6/08	2/6/08 14:07	TH	GCMS_T_080206A
1,1,2,2-Tetrachloroethane	<0.10	0.10		mg/Kg	1	SW8260B	2/6/08	2/6/08 14:07	TH	GCMS_T_080206A
Tetrachloroethene	<0.050	0.050		mg/Kg	1	SW8260B	2/6/08	2/6/08 14:07	TH	GCMS_T_080206A
Toluene	<0.10	0.10		mg/Kg	1	SW8260B	2/6/08	2/6/08 14:07	TH	GCMS_T_080206A
1,2,3-Trichlorobenzene	<0.25	0.25		mg/Kg	1	SW8260B	2/6/08	2/6/08 14:07	TH	GCMS_T_080206A
1,2,4-Trichlorobenzene	<0.25	0.25		mg/Kg	1	SW8260B	2/6/08	2/6/08 14:07	TH	GCMS_T_080206A
1,1,1-Trichloroethane	<0.050	0.050		mg/Kg	1	SW8260B	2/6/08	2/6/08 14:07	TH	GCMS_T_080206A
1,1,2-Trichloroethane	<0.050	0.050		mg/Kg	1	SW8260B	2/6/08	2/6/08 14:07	TH	GCMS_T_080206A
Trichloroethene	<0.050	0.050		mg/Kg	1	SW8260B	2/6/08	2/6/08 14:07	TH	GCMS_T_080206A
Trichlorofluoromethane	<0.50	0.50		mg/Kg	1	SW8260B	2/6/08	2/6/08 14:07	TH	GCMS_T_080206A
1,2,3-Trichloropropane	<0.25	0.25		mg/Kg	1	SW8260B	2/6/08	2/6/08 14:07	TH	GCMS_T_080206A
1,2,4-Trimethylbenzene	<0.25	0.25		mg/Kg	1	SW8260B	2/6/08	2/6/08 14:07	TH	GCMS_T_080206A
1,3,5-Trimethylbenzene	<0.25	0.25		mg/Kg	1	SW8260B	2/6/08	2/6/08 14:07	TH	GCMS_T_080206A
Vinyl acetate	<0.50	0.50		mg/Kg	1	SW8260B	2/6/08	2/6/08 14:07	TH	GCMS_T_080206A
Vinyl chloride	<0.50	0.50		mg/Kg	1	SW8260B	2/6/08	2/6/08 14:07	TH	GCMS_T_080206A
Xylenes, Total	<0.15	0.15		mg/Kg	1	SW8260B	2/6/08	2/6/08 14:07	TH	GCMS_T_080206A
4-Bromofluorobenzene	102	56-136		%REC	1	SW8260B	2/6/08	2/6/08 14:07	TH	GCMS_T_080206A
1,2-Dichloroethane-d4	103	58-133		%REC	1	SW8260B	2/6/08	2/6/08 14:07	TH	GCMS_T_080206A
Dibromofluoromethane	100	52-131		%REC	1	SW8260B	2/6/08	2/6/08 14:07	TH	GCMS_T_080206A
Toluene-d8	106	58-126		%REC	1	SW8260B	2/6/08	2/6/08 14:07	TH	GCMS_T_080206A

TRANSWEST GEOCHEM

Date: 26-Feb-08

License No. AZM133/AZ0133

CLIENT: SCS Engineers
Work Order: 08020059
Project: FLINT/10204058.18

QC SUMMARY REPORT

Sample Matrix Spike

Analyte	Result	PQL	SPK value	SPK Ref Val	% Rec	Low Limit	High Limit	RPD Ref Val	% RPD	RPD Limit	Qual
Sample ID: **08020059-01A-MS**	Batch ID: 15852			Test Code: 8015AZ				Date Analyzed: 02/08/08 16:43			
Client ID: **FL-1-S**				Units: mg/Kg				Date Prepared: 2/7/08			
C10-C22 DRO	716	30	500	223	99%	35	177				
o-Terphenyl	9.80	N/A	10.0		98%	70	130				
Sample ID: **08020059-01A-MSD**	Batch ID: 15852			Test Code: 8015AZ				Date Analyzed: 02/08/08 17:26			
Client ID: **FL-1-S**				Units: mg/Kg				Date Prepared: 2/7/08			
C10-C22 DRO	674	30	500	223	90%	35	177	716	6%	24	
o-Terphenyl	9.91	N/A	10.0		99%	70	130				
Sample ID: **08020059-18A-MS**	Batch ID: 15858			Test Code: 8015AZ				Date Analyzed: 02/12/08 16:40			
Client ID: **FL-19-S**				Units: mg/Kg				Date Prepared: 2/8/08			
C10-C22 DRO	3590	30	500	3280	62%	35	177				
o-Terphenyl	10.1	N/A	10.0		101%	70	130				
Sample ID: **08020059-18A-MSD**	Batch ID: 15858			Test Code: 8015AZ				Date Analyzed: 02/12/08 18:10			
Client ID: **FL-19-S**				Units: mg/Kg				Date Prepared: 2/8/08			
C10-C22 DRO	3570	30	500	3280	58%	35	177	3590	1%	24	
o-Terphenyl	9.79	N/A	10.0		98%	70	130				
Sample ID: **08010581-01A-MS**	Batch ID: 15844			Test Code: EPA 8310				Date Analyzed: 02/08/08 10:54			
Client ID:				Units: mg/Kg				Date Prepared: 2/7/08			
Acenaphthene	0.000	2.0	1.998		0%	46	110				M4
Acenaphthylene	3.017	2.0	3.996		76%	55	106				
Anthracene	0.000	0.20	0.1998		0%	51	120				M4
Benz[a]anthracene	0.000	0.20	0.1998		0%	34	127				M4
Benzo[a]pyrene	0.1948	0.050	0.1998		97%	35	127				
Benzo[b]fluoranthene	0.3347	0.20	0.3996		84%	51	110				
Benzo[g,h,i]perylene	0.3646	0.20	0.3996		91%	51	112				
Benzo[k]fluoranthene	0.000	0.20	0.1998		0%	55	109				M4
Chrysene	0.000	0.20	0.1998		0%	46	117				M4
Dibenz[a,h]anthracene	0.2947	0.20	0.3996		74%	51	105				
Fluoranthene	0.4945	0.20	0.3996		124%	31	136				
Fluorene	0.2747	0.20	0.3996		69%	26	139				
Indeno[1,2,3-cd]pyrene	0.2448	0.10	0.1998		123%	57	110				M1
Naphthalene	1.359	0.50	1.998		68%	44	108				
Phenanthrene	0.000	0.40	0.1998		0%	23	138				M4
Pyrene	0.000	0.20	0.1998		0%	31	124				M4
2-Chloroanthracene	0.8941	N/A	0.9990		89%	45	116				

TRANSWEST GEOCHEM

Date: 26-Feb-08

License No. AZM133/AZ0133

CLIENT: SCS Engineers
Work Order: 08020059
Project: FLINT/10204058.18

QC SUMMARY REPORT

Sample Matrix Spike Duplicate

Analyte	Result	PQL	SPK value	SPK Ref Val	% Rec	Low Limit	High Limit	RPD Ref Val	% RPD	RPD Limit	Qual
Sample ID: **08010581-01A-MSD** Batch ID: 15844				Test Code: EPA 8310				Date Analyzed: 02/08/08 11:25			
Client ID:				Units: mg/Kg				Date Prepared: 2/7/08			
Acenaphthene	0.000	2.0	2.002		0%	46	110	0	0%	26	M4
Acenaphthylene	3.203	2.0	4.004		80%	55	106	3.017	6%	25	
Anthracene	0.000	0.20	0.2002		0%	51	120	0	0%	31	M4
Benz[a]anthracene	0.000	0.20	0.2002		0%	34	127	0	0%	42	M4
Benzo[a]pyrene	0.1852	0.050	0.2002		93%	35	127	0.1948	5%	43	
Benzo[b]fluoranthene	0.3504	0.20	0.4004		88%	51	110	0.3347	5%	27	
Benzo[g,h,i]perylene	0.3504	0.20	0.4004		88%	51	112	0.3646	4%	23	
Benzo[k]fluoranthene	0.000	0.20	0.2002		0%	55	109	0	0%	24	M4
Chrysene	0.000	0.20	0.2002		0%	46	117	0	0%	33	M4
Dibenz[a,h]anthracene	0.3003	0.20	0.4004		75%	51	105	0.2947	2%	25	
Fluoranthene	0.3353	0.20	0.4004		84%	31	136	0.4945	38%	26	R4
Fluorene	0.2953	0.20	0.4004		74%	26	139	0.2747	7%	29	
Indeno[1,2,3-cd]pyrene	0.2352	0.10	0.2002		117%	57	110	0.2448	4%	23	M1
Naphthalene	1.461	0.50	2.002		73%	44	108	1.359	7%	25	
Phenanthrene	0.000	0.40	0.2002		0%	23	138	0	0%	30	M4
Pyrene	0.2052	0.20	0.2002		102%	31	124	0	200%	33	R4
2-Chloroanthracene	1.006	N/A	1.001		100%	45	116				
Sample ID: **08020059-14A-MS** Batch ID: 15873				Test Code: EPA 8310				Date Analyzed: 02/12/08 16:38			
Client ID: **FL-15-S**				Units: mg/Kg				Date Prepared: 2/11/08			
Acenaphthene	0.000	4.0	1.998		0%	46	110				M4
Acenaphthylene	0.000	4.0	3.996		0%	55	106				M4
Anthracene	0.000	0.40	0.1998		0%	51	120				M4
Benz[a]anthracene	0.000	0.40	0.1998		0%	34	127				M4
Benzo[a]pyrene	0.1998	0.10	0.1998		100%	35	127				
Benzo[b]fluoranthene	0.3996	0.40	0.3996		100%	51	110				
Benzo[g,h,i]perylene	0.4795	0.40	0.3996		120%	51	112				M1
Benzo[k]fluoranthene	0.000	0.40	0.1998		0%	55	109				M4
Chrysene	0.000	0.40	0.1998		0%	46	117				M4
Dibenz[a,h]anthracene	0.000	0.40	0.3996		0%	51	105				M4
Fluoranthene	0.000	0.40	0.3996		0%	31	136				M4
Fluorene	0.000	0.40	0.3996		0%	26	139				M4
Indeno[1,2,3-cd]pyrene	0.2797	0.20	0.1998		140%	57	110				M1
Naphthalene	1.499	1.0	1.998		75%	44	108				
Phenanthrene	0.000	0.80	0.1998		0%	23	138				M4
Pyrene	0.000	0.40	0.1998		0%	31	124				M4
2-Chloroanthracene	0.6893	N/A	0.9990		69%	45	116				

TRANSWEST GEOCHEM

Date: 26-Feb-08

License No. AZM133/AZ0133

CLIENT: SCS Engineers
Work Order: 08020059
Project: FLINT/10204058.18

QC SUMMARY REPORT

Sample Matrix Spike Duplicate

Analyte	Result	PQL	SPK value	SPK Ref Val	% Rec	Low Limit	High Limit	RPD Ref Val	% RPD	RPD Limit	Qual
Sample ID: **08020059-14A-MSD** Batch ID: 15873				Test Code: EPA 8310				Date Analyzed: 02/12/08 17:09			
Client ID: **FL-15-S**				Units: mg/Kg				Date Prepared: 2/11/08			
Acenaphthene	0.000	4.0	2.002		0%	46	110	0	0%	26	M4
Acenaphthylene	0.000	4.0	4.004		0%	55	106	0	0%	25	M4
Anthracene	0.000	0.40	0.2002		0%	51	120	0	0%	31	M4
Benz[a]anthracene	0.000	0.40	0.2002		0%	34	127	0	0%	42	M4
Benzo[a]pyrene	0.1902	0.10	0.2002		95%	35	127	0.1998	5%	43	
Benzo[b]fluoranthene	0.000	0.40	0.4004		0%	51	110	0.3996	200%	27	M4
Benzo[g,h,i]perylene	0.4505	0.40	0.4004		113%	51	112	0.4795	6%	23	M1
Benzo[k]fluoranthene	0.000	0.40	0.2002		0%	55	109	0	0%	24	M4
Chrysene	0.000	0.40	0.2002		0%	46	117	0	0%	33	M4
Dibenz[a,h]anthracene	0.000	0.40	0.4004		0%	51	105	0	0%	25	M4
Fluoranthene	0.000	0.40	0.4004		0%	31	136	0	0%	26	M4
Fluorene	0.000	0.40	0.4004		0%	26	139	0	0%	29	M4
Indeno[1,2,3-cd]pyrene	0.2903	0.20	0.2002		145%	57	110	0.2797	4%	23	M1
Naphthalene	1.331	1.0	2.002		66%	44	108	1.499	12%	25	
Phenanthrene	0.000	0.80	0.2002		0%	23	138	0	0%	30	M4
Pyrene	0.000	0.40	0.2002		0%	31	124	0	0%	33	M4
2-Chloroanthracene	0.6406	N/A	1.001		64%	45	116				
Sample ID: **08020169-01A-MS** Batch ID: 15900				Test Code: EPA 8310				Date Analyzed: 02/14/08 13:33			
Client ID:				Units: mg/Kg				Date Prepared: 2/13/08			
Acenaphthene	0.000	4.0	1.998		0%	46	110				M4
Acenaphthylene	0.000	4.0	3.996		0%	55	106				M4
Anthracene	0.8591	0.40	0.1998		430%	51	120				M1
Benz[a]anthracene	1.728	0.40	0.1998	1.339	195%	34	127				M1
Benzo[a]pyrene	0.1299	0.10	0.1998		65%	35	127				
Benzo[b]fluoranthene	0.000	0.40	0.3996		0%	51	110				M4
Benzo[g,h,i]perylene	0.000	0.40	0.3996		0%	51	112				M4
Benzo[k]fluoranthene	0.000	0.40	0.1998		0%	55	109				M4
Chrysene	0.7493	0.40	0.1998		375%	46	117				M1
Dibenz[a,h]anthracene	0.000	0.40	0.3996		0%	51	105				M4
Fluoranthene	3.097	0.40	0.3996	3.986	0%	31	136				M2
Fluorene	4.226	0.40	0.3996	3.796	108%	26	139				
Indeno[1,2,3-cd]pyrene	0.000	0.20	0.1998		0%	57	110				M4
Naphthalene	1.588	1.0	1.998		79%	44	108				
Phenanthrene	11.64	0.80	0.1998	11.45	95%	23	138				
Pyrene	1.998	0.40	0.1998		1000%	31	124				M1
2-Chloroanthracene	13.17	N/A	0.9990		1320%	45	116				S10

TRANSWEST GEOCHEM

Date: 26-Feb-08

License No. AZM133/AZ0133

CLIENT: SCS Engineers
Work Order: 08020059
Project: FLINT/10204058.18

QC SUMMARY REPORT

Sample Matrix Spike Duplicate

Analyte	Result	PQL	SPK value	SPK Ref Val	% Rec	Low Limit	High Limit	RPD Ref Val	% RPD	RPD Limit	Qual
Sample ID: **08020169-01A-MSD** Batch ID: 15900				Test Code: EPA 8310				Date Analyzed: 02/14/08 14:05			
Client ID:				Units: mg/Kg				Date Prepared: 2/13/08			
Acenaphthene	0.000	4.0	2.002		0%	46	110	0	0%	26	M4
Acenaphthylene	0.000	4.0	4.004		0%	55	106	0	0%	25	M4
Anthracene	0.8208	0.40	0.2002		410%	51	120	0.8591	5%	31	M1
Benz[a]anthracene	1.502	0.40	0.2002	1.339	81%	34	127	1.728	14%	42	
Benzo[a]pyrene	0.1401	0.10	0.2002		70%	35	127	0.1299	8%	43	
Benzo[b]fluoranthene	0.000	0.40	0.4004		0%	51	110	0	0%	27	M4
Benzo[g,h,i]perylene	0.000	0.40	0.4004		0%	51	112	0	0%	23	M4
Benzo[k]fluoranthene	0.000	0.40	0.2002		0%	55	109	0	0%	24	M4
Chrysene	0.6907	0.40	0.2002		345%	46	117	0.7493	8%	33	M1
Dibenz[a,h]anthracene	0.000	0.40	0.4004		0%	51	105	0	0%	25	M4
Fluoranthene	3.744	0.40	0.4004	3.986	0%	31	136	3.097	19%	26	M2
Fluorene	4.034	0.40	0.4004	3.796	59%	26	139	4.226	5%	29	
Indeno[1,2,3-cd]pyrene	0.2002	0.20	0.2002		100%	57	110	0	200%	23	R4
Naphthalene	1.532	1.0	2.002		77%	44	108	1.588	4%	25	
Phenanthrene	11.11	0.80	0.2002	11.45	0%	23	138	11.64	5%	30	M2
Pyrene	1.962	0.40	0.2002		980%	31	124	1.998	2%	33	M1
2-Chloroanthracene	12.56	N/A	1.001		1250%	45	116				S10
Sample ID: **08020059-02A-MS** Batch ID: 15859				Test Code: SW6010B				Date Analyzed: 02/12/08 11:53			
Client ID: **FL-2-S**				Units: mg/Kg				Date Prepared: 2/11/08			
Arsenic	51.43	5.0	50.00		103%	75	125				
Barium	597.7	5.0	550.0	109.1	89%	75	125				
Cadmium	49.34	1.0	50.00	2.227	94%	75	125				
Chromium	55.33	5.0	50.00	10.92	89%	75	125				
Lead	83.15	5.0	50.00	61.07	44%	75	125				M2
Selenium	49.02	5.0	50.00		98%	75	125				
Silver	23.94	5.0	25.00		96%	75	125				
Sample ID: **08020059-02A-MSD** Batch ID: 15859				Test Code: SW6010B				Date Analyzed: 02/12/08 11:57			
Client ID: **FL-2-S**				Units: mg/Kg				Date Prepared: 2/11/08			
Arsenic	54.05	5.0	50.00		108%	75	125	51.43	5%	20	
Barium	648.2	5.0	550.0	109.1	98%	75	125	597.7	8%	20	
Cadmium	49.65	1.0	50.00	2.227	95%	75	125	49.34	1%	20	
Chromium	59.12	5.0	50.00	10.92	96%	75	125	55.33	7%	20	
Lead	96.66	5.0	50.00	61.07	71%	75	125	83.15	15%	20	M2
Selenium	48.90	5.0	50.00		98%	75	125	49.02	0%	20	
Silver	24.41	5.0	25.00		98%	75	125	23.94	2%	20	

TRANSWEST GEOCHEM

Date: 26-Feb-08

License No. AZM133/AZ0133

CLIENT: SCS Engineers
Work Order: 08020059
Project: FLINT/10204058.18

QC SUMMARY REPORT

Sample Matrix Spike

Analyte	Result	PQL	SPK value	SPK Ref Val	% Rec	Low Limit	High Limit	RPD Ref Val	% RPD	RPD Limit	Qual
Sample ID: **08020059-21A-MS**	Batch ID: 15860			Test Code: SW6010B				Date Analyzed: 02/12/08 13:50			
Client ID: **FL-22-S**				Units: mg/Kg				Date Prepared: 2/11/08			
Arsenic	59.87	5.0	50.00	10.52	99%	75	125				
Barium	691.7	5.0	550.0	192.2	91%	75	125				
Cadmium	48.59	1.0	50.00	1.211	95%	75	125				
Chromium	64.42	5.0	50.00	22.43	84%	75	125				
Lead	884.2	5.0	50.00	736.7	295%	75	125				M1
Selenium	49.50	5.0	50.00		99%	75	125				
Silver	25.31	5.0	25.00		101%	75	125				
Sample ID: **08020059-21A-MSD**	Batch ID: 15860			Test Code: SW6010B				Date Analyzed: 02/12/08 13:54			
Client ID: **FL-22-S**				Units: mg/Kg				Date Prepared: 2/11/08			
Arsenic	63.11	5.0	50.00	10.52	105%	75	125	59.87	5%	20	
Barium	705.8	5.0	550.0	192.2	93%	75	125	691.7	2%	20	
Cadmium	50.97	1.0	50.00	1.211	100%	75	125	48.59	5%	20	
Chromium	65.31	5.0	50.00	22.43	86%	75	125	64.42	1%	20	
Lead	747.3	5.0	50.00	736.7	21%	75	125	884.2	17%	20	M2
Selenium	51.06	5.0	50.00		102%	75	125	49.5	3%	20	
Silver	26.37	5.0	25.00		105%	75	125	25.31	4%	20	
Sample ID: **08020059-02A-MS**	Batch ID: 15929			Test Code: SW7471A				Date Analyzed: 02/18/08 00:00			
Client ID: **FL-2-S**				Units: mg/Kg				Date Prepared: 2/18/08			
Mercury	1.002	0.083	0.8333		120%	48	168				
Sample ID: **08020059-02A-MSD**	Batch ID: 15929			Test Code: SW7471A				Date Analyzed: 02/18/08 00:00			
Client ID: **FL-2-S**				Units: mg/Kg				Date Prepared: 2/18/08			
Mercury	0.9800	0.083	0.8333		118%	48	168	1.002	2%	20	
Sample ID: **08020079-02A-MS**	Batch ID: 15930			Test Code: SW7471A				Date Analyzed: 02/18/08 00:00			
Client ID:				Units: mg/Kg				Date Prepared: 2/18/08			
Mercury	0.9000	0.083	0.8333		108%	48	168				
Sample ID: **08020079-02A-MSD**	Batch ID: 15930			Test Code: SW7471A				Date Analyzed: 02/18/08 00:00			
Client ID:				Units: mg/Kg				Date Prepared: 2/18/08			
Mercury	0.9000	0.083	0.8333		108%	48	168	0.9	0%	20	

TRANSWEST GEOCHEM

Date: 26-Feb-08

License No. AZM133/AZ0133

CLIENT: SCS Engineers
Work Order: 08020059
Project: FLINT/10204058.18

QC SUMMARY REPORT

Sample Matrix Spike

Sample ID: **08020059-04A-MS** Batch ID: 15872 Test Code: SW8270C Date Analyzed: 02/19/08 18:43

Client ID: **FL-4-5'** Units: mg/Kg Date Prepared: 2/11/08

Analyte	Result	PQL	SPK value	SPK Ref Val	% Rec	Low Limit	High Limit	RPD Ref Val	% RPD	RPD Limit	Qual
Acenaphthene	0.4328	1.6	1.493	0.03483	27%	70	130				M2
Acenaphthylene	0.4950	1.6	1.493		33%	70	130				M2
Anthracene	0.002488	1.6	1.493	0.002488	0%	70	130				M2
Azobenzene	0.5771	1.6	1.990		29%	70	130				M2
Benz[a]anthracene	0.2662	1.6	1.493	0.004975	18%	70	130				M2
Benzo[a]pyrene	0.2015	1.6	1.493	0.004975	13%	70	130				M2
Benzo[b]fluoranthene	0.000	1.6	1.493		0%	70	130				M2
Benzo[g,h,i]perylene	0.000	1.6	1.493		0%	70	130				M2
Benzo[k]fluoranthene	0.2512	1.6	1.493	0.03483	14%	70	130				M2
Benzoic acid	0.000	25	5.970		0%	70	130				M2
Benzyl alcohol	0.9975	1.6	1.990	0.01493	49%	70	130				M2
Bis(2-chloroethoxy)methane	0.9975	1.6	1.990		50%	70	130				M2
Bis(2-chloroethyl)ether	0.9353	1.6	1.990		47%	70	130				M2
Bis(2-chloroisopropyl)ether	0.9378	1.6	1.990		47%	70	130				M2
Bis(2-ethylhexyl)phthalate	0.3532	1.6	1.990	0.01493	17%	70	130				M2
4-Bromophenyl phenyl ether	0.4876	1.6	1.990		25%	70	130				M2
Butyl benzyl phthalate	0.3358	1.6	1.990	0.04726	14%	70	130				M2
4-Chloro-3-methylphenol	1.853	1.6	3.980		47%	70	130				M2
4-Chloroaniline	3.060	3.3	1.990		154%	70	130				M1
2-Chloronaphthalene	0.6269	1.6	1.990		32%	70	130				M2
2-Chlorophenol	1.789	1.6	3.980		45%	70	130				M2
4-Chlorophenyl phenyl ether	0.5075	1.6	1.990		26%	70	130				M2
Chrysene	0.2687	1.6	1.493	0.004975	18%	70	130				M2
Di-n-butyl phthalate	0.3582	1.6	1.990	0.04478	16%	70	130				M2
Di-n-octyl phthalate	0.2761	1.6	1.990	0.007463	13%	70	130				M2
Dibenz[a,h]anthracene	0.000	1.6	1.493		0%	70	130				M2
Dibenzofuran	0.5672	1.6	1.990		29%	70	130				M2
1,2-Dichlorobenzene	0.9104	1.6	1.990		46%	70	130				M2
1,3-Dichlorobenzene	0.8980	1.6	1.990		45%	70	130				M2
1,4-Dichlorobenzene	0.9229	1.6	1.990		46%	70	130				M2
3,3`-Dichlorobenzidine	0.000	8.5	1.990		0%	70	130				M2,N1
2,4-Dichlorophenol	1.826	2.5	3.980		46%	70	130				M2
Diethyl phthalate	0.5025	1.6	1.990	0.004975	25%	70	130				M2
Dimethyl phthalate	0.9055	1.6	1.990		46%	70	130				M2
2,4-Dimethylphenol	0.1219	1.6	3.980		3%	70	130				M2
4,6-Dinitro-2-methylphenol	1.361	10	3.980		34%	70	130				M2
2,4-Dinitrophenol	2.784	10	3.980		70%	70	130				
2,4-Dinitrotoluene	0.8035	1.6	1.990		40%	70	130				M2
2,6-Dinitrotoluene	0.8781	1.6	1.990		44%	70	130				M2
Fluoranthene	0.2960	1.6	1.493	0.004975	19%	70	130				M2
Fluorene	0.3980	1.6	1.493		27%	70	130				M2
Hexachlorobenzene	0.4403	1.6	1.990		22%	70	130				M2
Hexachlorobutadiene	0.6194	1.6	1.990		31%	70	130				M2

TRANSWEST GEOCHEM

Date: 26-Feb-08

License No. AZM133/AZ0133

CLIENT: SCS Engineers
Work Order: 08020059
Project: FLINT/10204058.18

QC SUMMARY REPORT

Sample Matrix Spike

Analyte	Result	PQL	SPK value	SPK Ref Val	% Rec	Low Limit	High Limit	RPD Ref Val	% RPD	RPD Limit	Qual
Hexachlorocyclopentadiene	0.000	10	1.990		0%	70	130				M2,N1
Hexachloroethane	0.8035	1.6	1.990		40%	70	130				M2
Indeno[1,2,3-cd]pyrene	0.000	1.6	1.493		0%	70	130				M2
Isophorone	0.9129	1.6	1.990		46%	70	130				M2
2-Methylnaphthalene	0.6169	1.6	1.990		31%	70	130				M2
2-Methylphenol	0.7139	1.6	3.980		18%	70	130				M2
4-Methylphenol	1.082	2.5	3.980		27%	70	130				M2
N-Nitrosodi-n-propylamine	1.050	1.6	1.990	0.00995	52%	70	130				M2
N-Nitrosodiphenylamine	0.000	1.6	1.990		0%	70	130				M2
Naphthalene	0.6119	1.6	1.493		41%	70	130				M2
Nitrobenzene	1.142	1.6	1.990		57%	70	130				M2
2-Nitrophenol	2.187	1.6	3.980		55%	70	130				M2
4-Nitrophenol	1.955	10	3.980		49%	70	130				M2
Pentachlorophenol	1.612	3.3	3.980		41%	70	130				M2
Phenanthrene	0.3532	1.6	1.493	0.004975	23%	70	130				M2
Phenol	1.881	1.6	3.980	0.004975	47%	70	130				M2
Pyrene	0.2960	1.6	1.493	0.004975	19%	70	130				M2
1,2,4-Trichlorobenzene	0.7711	2.5	1.990		39%	70	130				M2
2,4,6-Trichlorophenol	2.010	2.5	3.980		51%	70	130				M2
2-Chlorophenol-d4	2.211	N/A	2.985		74%	14	110				
1,2-Dichlorobenzene-d4	1.565	N/A	1.990		79%	23	105				
2-Fluorobiphenyl	0.9303	N/A	1.990		47%	37	104				
2-Fluorophenol	1.836	N/A	2.985		62%	2	110				
Nitrobenzene-d5	1.861	N/A	1.990		94%	31	107				
Phenol-d6	2.286	N/A	2.985		77%	21	109				
4-Terphenyl-d14	0.5945	N/A	1.990		30%	33	112				S6
2,4,6-Tribromophenol	2.398	N/A	2.985		80%	12	117				

TRANSWEST GEOCHEM

Date: 26-Feb-08

License No. AZM133/AZ0133

CLIENT: SCS Engineers
Work Order: 08020059
Project: FLINT/10204058.18

QC SUMMARY REPORT

Sample Matrix Spike Duplicate

Sample ID: **08020059-04A-MSD** Batch ID: 15872 Test Code: SW8270C Date Analyzed: 02/19/08 19:35

Client ID: **FL-4-5'** Units: mg/Kg Date Prepared: 2/11/08

Analyte	Result	PQL	SPK value	SPK Ref Val	% Rec	Low Limit	High Limit	RPD Ref Val	% RPD	RPD Limit	Qual
Acenaphthene	0.3756	1.6	1.493	0.03483	23%	70	130	0.4328	14%	20	M2
Acenaphthylene	0.4104	1.6	1.493		27%	70	130	0.495	19%	20	M2
Anthracene	0.3035	1.6	1.493	0.002488	20%	70	130	0.002488	197%	20	M2,R2
Azobenzene	0.4677	1.6	1.990		24%	70	130	0.5771	21%	20	M2,R2
Benz[a]anthracene	0.2537	1.6	1.493	0.004975	17%	70	130	0.2662	5%	20	M2
Benzo[a]pyrene	0.1915	1.6	1.493	0.004975	12%	70	130	0.2015	5%	20	M2
Benzo[b]fluoranthene	0.000	1.6	1.493		0%	70	130	0	0%	20	M2
Benzo[g,h,i]perylene	0.000	1.6	1.493		0%	70	130	0	0%	20	M2
Benzo[k]fluoranthene	0.2413	1.6	1.493	0.03483	14%	70	130	0.2512	4%	20	M2
Benzoic acid	0.000	25	5.970		0%	70	130	0	0%	20	M2
Benzyl alcohol	1.042	1.6	1.990	0.01493	52%	70	130	0.9975	4%	20	M2
Bis(2-chloroethoxy)methane	0.9602	1.6	1.990		48%	70	130	0.9975	4%	20	M2
Bis(2-chloroethyl)ether	0.9403	1.6	1.990		47%	70	130	0.9353	1%	20	M2
Bis(2-chloroisopropyl)ether	0.8085	1.6	1.990		41%	70	130	0.9378	15%	20	M2
Bis(2-ethylhexyl)phthalate	0.3483	1.6	1.990	0.01493	17%	70	130	0.3532	1%	20	M2
4-Bromophenyl phenyl ether	0.4030	1.6	1.990		20%	70	130	0.4876	19%	20	M2
Butyl benzyl phthalate	0.3433	1.6	1.990	0.04726	15%	70	130	0.3358	2%	20	M2
4-Chloro-3-methylphenol	1.794	1.6	3.980		45%	70	130	1.853	3%	20	M2
4-Chloroaniline	3.279	3.3	1.990		165%	70	130	3.06	7%	20	M1
2-Chloronaphthalene	0.5174	1.6	1.990		26%	70	130	0.6269	19%	20	M2
2-Chlorophenol	1.863	1.6	3.980		47%	70	130	1.789	4%	20	M2
4-Chlorophenyl phenyl ether	0.3980	1.6	1.990		20%	70	130	0.5075	24%	20	M2,R2
Chrysene	0.2562	1.6	1.493	0.004975	17%	70	130	0.2687	5%	20	M2
Di-n-butyl phthalate	0.3731	1.6	1.990	0.04478	16%	70	130	0.3582	4%	20	M2
Di-n-octyl phthalate	0.2836	1.6	1.990	0.007463	14%	70	130	0.2761	3%	20	M2
Dibenz[a,h]anthracene	0.000	1.6	1.493		0%	70	130	0	0%	20	M2
Dibenzofuran	0.4627	1.6	1.990		23%	70	130	0.5672	20%	20	M2
1,2-Dichlorobenzene	0.7637	1.6	1.990		38%	70	130	0.9104	18%	20	M2
1,3-Dichlorobenzene	0.7488	1.6	1.990		38%	70	130	0.898	18%	20	M2
1,4-Dichlorobenzene	0.7935	1.6	1.990		40%	70	130	0.9229	15%	20	M2
3,3`-Dichlorobenzidine	0.000	8.5	1.990		0%	70	130	0	0%	20	M2,N1
2,4-Dichlorophenol	1.851	2.5	3.980		47%	70	130	1.826	1%	20	M2
Diethyl phthalate	0.4751	1.6	1.990	0.004975	24%	70	130	0.5025	6%	20	M2
Dimethyl phthalate	0.8483	1.6	1.990		43%	70	130	0.9055	7%	20	M2
2,4-Dimethylphenol	0.2090	1.6	3.980		5%	70	130	0.1219	53%	20	M2,R2
4,6-Dinitro-2-methylphenol	0.9353	10	3.980		23%	70	130	1.361	37%	20	M2,R2
2,4-Dinitrophenol	2.679	10	3.980		67%	70	130	2.784	4%	20	M2
2,4-Dinitrotoluene	0.7239	1.6	1.990		36%	70	130	0.8035	10%	20	M2
2,6-Dinitrotoluene	0.8159	1.6	1.990		41%	70	130	0.8781	7%	20	M2
Fluoranthene	0.2736	1.6	1.493	0.004975	18%	70	130	0.296	8%	20	M2
Fluorene	0.3259	1.6	1.493		22%	70	130	0.398	20%	20	M2
Hexachlorobenzene	0.3831	1.6	1.990		19%	70	130	0.4403	14%	20	M2
Hexachlorobutadiene	0.4677	1.6	1.990		24%	70	130	0.6194	28%	20	M2,R2

TRANSWEST GEOCHEM

Date: 26-Feb-08

License No. AZM133/AZ0133

CLIENT: SCS Engineers
Work Order: 08020059
Project: FLINT/10204058.18

QC SUMMARY REPORT

Sample Matrix Spike Duplicate

Analyte	Result	PQL	SPK value	SPK Ref Val	% Rec	Low Limit	High Limit	RPD Ref Val	% RPD	RPD Limit	Qual
Hexachlorocyclopentadiene	0.000	10	1.990		0%	70	130	0	0%	20	M2,N1
Hexachloroethane	0.6493	1.6	1.990		33%	70	130	0.8035	21%	20	M2,R2
Indeno[1,2,3-cd]pyrene	0.000	1.6	1.493		0%	70	130	0	0%	20	M2
Isophorone	0.02239	1.6	1.990		1%	70	130	0.9129	190%	20	M2,R2
2-Methylnaphthalene	0.4900	1.6	1.990		25%	70	130	0.6169	23%	20	M2,R2
2-Methylphenol	0.8458	1.6	3.980		21%	70	130	0.7139	17%	20	M2
4-Methylphenol	1.244	2.5	3.980		31%	70	130	1.082	14%	20	M2
N-Nitrosodi-n-propylamine	0.9925	1.6	1.990	0.00995	49%	70	130	1.05	6%	20	M2
N-Nitrosodiphenylamine	0.000	1.6	1.990		0%	70	130	0	0%	20	M2
Naphthalene	0.5124	1.6	1.493		34%	70	130	0.6119	18%	20	M2
Nitrobenzene	1.100	1.6	1.990		55%	70	130	1.142	4%	20	M2
2-Nitrophenol	2.206	1.6	3.980		55%	70	130	2.187	1%	20	M2
4-Nitrophenol	1.706	10	3.980		43%	70	130	1.955	14%	20	M2
Pentachlorophenol	1.515	3.3	3.980		38%	70	130	1.612	6%	20	M2
Phenanthrene	0.4179	1.6	1.493	0.004975	28%	70	130	0.3532	17%	20	M2
Phenol	1.896	1.6	3.980	0.004975	48%	70	130	1.881	1%	20	M2
Pyrene	0.2761	1.6	1.493	0.004975	18%	70	130	0.296	7%	20	M2
1,2,4-Trichlorobenzene	0.6294	2.5	1.990		32%	70	130	0.7711	20%	20	M2
2,4,6-Trichlorophenol	2.100	2.5	3.980		53%	70	130	2.01	4%	20	M2
2-Chlorophenol-d4	2.279	N/A	2.985		76%	14	110				
1,2-Dichlorobenzene-d4	1.353	N/A	1.990		68%	23	105				
2-Fluorobiphenyl	0.8134	N/A	1.990		41%	37	104				
2-Fluorophenol	1.915	N/A	2.985		64%	2	110				
Nitrobenzene-d5	1.831	N/A	1.990		92%	31	107				
Phenol-d6	2.371	N/A	2.985		79%	21	109				
4-Terphenyl-d14	0.5448	N/A	1.990		27%	33	112				S6
2,4,6-Tribromophenol	2.152	N/A	2.985		72%	12	117				

TRANSWEST GEOCHEM

Date: 26-Feb-08

License No. AZM133/AZ0133

CLIENT: SCS Engineers
Work Order: 08020059
Project: FLINT/10204058.18

QC SUMMARY REPORT

Sample Matrix Spike

Analyte	Result	PQL	SPK value	SPK Ref Val	% Rec	Low Limit	High Limit	RPD Ref Val	% RPD	RPD Limit	Qual
Sample ID: **08020059-13A-MS**	Batch ID: 15886			Test Code: SW8270C				Date Analyzed: 02/20/08 22:11			
Client ID: **FL-14-S**				Units: mg/Kg				Date Prepared: 2/12/08			
Acenaphthene	0.000	1.6	1.493		0%	70	130				M2,N1
Acenaphthylene	0.000	1.6	1.493		0%	70	130				M2,N1
Anthracene	0.000	1.6	1.493		0%	70	130				M2,N1
Azobenzene	0.000	1.6	1.990		0%	70	130				M2,N1
Benz[a]anthracene	0.000	1.6	1.493		0%	70	130				M2,N1
Benzo[a]pyrene	0.000	1.6	1.493		0%	70	130				M2,N1
Benzo[b]fluoranthene	0.000	1.6	1.493		0%	70	130				M2,N1
Benzo[g,h,i]perylene	0.000	1.6	1.493		0%	70	130				M2,N1
Benzo[k]fluoranthene	0.000	1.6	1.493		0%	70	130				M2,N1
Benzoic acid	0.000	25	5.970		0%	70	130				M2,N1
Benzyl alcohol	0.000	1.6	1.990		0%	70	130				M2,N1
Bis(2-chloroethoxy)methane	0.000	1.6	1.990		0%	70	130				M2,N1
Bis(2-chloroethyl)ether	0.000	1.6	1.990		0%	70	130				M2,N1
Bis(2-chloroisopropyl)ether	0.000	1.6	1.990		0%	70	130				M2,N1
Bis(2-ethylhexyl)phthalate	0.000	1.6	1.990		0%	70	130				M2,N1
4-Bromophenyl phenyl ether	0.000	1.6	1.990		0%	70	130				M2,N1
Butyl benzyl phthalate	0.000	1.6	1.990		0%	70	130				M2,N1
4-Chloro-3-methylphenol	0.000	1.6	3.980		0%	70	130				M2,N1
4-Chloroaniline	0.000	3.3	1.990		0%	70	130				M2,N1
2-Chloronaphthalene	0.000	1.6	1.990		0%	70	130				M2,N1
2-Chlorophenol	0.000	1.6	3.980		0%	70	130				M2,N1
4-Chlorophenyl phenyl ether	0.000	1.6	1.990		0%	70	130				M2,N1
Chrysene	0.000	1.6	1.493		0%	70	130				M2,N1
Di-n-butyl phthalate	0.000	1.6	1.990		0%	70	130				M2,N1
Di-n-octyl phthalate	0.000	1.6	1.990		0%	70	130				M2,N1
Dibenz[a,h]anthracene	0.000	1.6	1.493		0%	70	130				M2,N1
Dibenzofuran	0.000	1.6	1.990		0%	70	130				M2,N1
1,2-Dichlorobenzene	0.000	1.6	1.990		0%	70	130				M2,N1
1,3-Dichlorobenzene	0.000	1.6	1.990		0%	70	130				M2,N1
1,4-Dichlorobenzene	0.000	1.6	1.990		0%	70	130				M2,N1
3,3`-Dichlorobenzidine	0.000	8.5	1.990		0%	70	130				M2,N1
2,4-Dichlorophenol	0.000	2.5	3.980		0%	70	130				M2,N1
Diethyl phthalate	0.000	1.6	1.990		0%	70	130				M2,N1
Dimethyl phthalate	0.000	1.6	1.990		0%	70	130				M2,N1
2,4-Dimethylphenol	0.000	1.6	3.980		0%	70	130				M2,N1
4,6-Dinitro-2-methylphenol	0.000	10	3.980		0%	70	130				M2,N1
2,4-Dinitrophenol	0.000	10	3.980		0%	70	130				M2,N1
2,4-Dinitrotoluene	0.000	1.6	1.990		0%	70	130				M2,N1
2,6-Dinitrotoluene	0.000	1.6	1.990		0%	70	130				M2,N1
Fluoranthene	0.000	1.6	1.493		0%	70	130				M2,N1
Fluorene	0.000	1.6	1.493		0%	70	130				M2,N1
Hexachlorobenzene	0.000	1.6	1.990		0%	70	130				M2,N1
Hexachlorobutadiene	0.000	1.6	1.990		0%	70	130				M2,N1

TRANSWEST GEOCHEM

Date: 26-Feb-08

License No. AZM133/AZ0133

CLIENT: SCS Engineers
Work Order: 08020059
Project: FLINT/10204058.18

QC SUMMARY REPORT

Sample Matrix Spike

Analyte	Result	PQL	SPK value	SPK Ref Val	% Rec	Low Limit	High Limit	RPD Ref Val	% RPD	RPD Limit	Qual
Hexachlorocyclopentadiene	0.000	10	1.990		0%	70	130				M2,N1
Hexachloroethane	0.000	1.6	1.990		0%	70	130				M2,N1
Indeno[1,2,3-cd]pyrene	0.000	1.6	1.493		0%	70	130				M2,N1
Isophorone	0.000	1.6	1.990		0%	70	130				M2,N1
2-Methylnaphthalene	0.000	1.6	1.990		0%	70	130				M2,N1
2-Methylphenol	0.000	1.6	3.980		0%	70	130				M2,N1
4-Methylphenol	0.000	2.5	3.980		0%	70	130				M2,N1
N-Nitrosodi-n-propylamine	0.000	1.6	1.990		0%	70	130				M2,N1
N-Nitrosodiphenylamine	0.000	1.6	1.990		0%	70	130				M2,N1
Naphthalene	0.000	1.6	1.493		0%	70	130				M2,N1
Nitrobenzene	0.000	1.6	1.990		0%	70	130				M2,N1
2-Nitrophenol	0.000	1.6	3.980		0%	70	130				M2,N1
4-Nitrophenol	0.000	10	3.980		0%	70	130				M2,N1
Pentachlorophenol	0.000	3.3	3.980		0%	70	130				M2,N1
Phenanthrene	0.000	1.6	1.493		0%	70	130				M2,N1
Phenol	0.000	1.6	3.980		0%	70	130				M2,N1
Pyrene	0.000	1.6	1.493		0%	70	130				M2,N1
1,2,4-Trichlorobenzene	0.000	2.5	1.990		0%	70	130				M2,N1
2,4,6-Trichlorophenol	0.000	2.5	3.980		0%	70	130				M2,N1
2-Chlorophenol-d4	1.122	N/A	2.985		38%	14	110				
1,2-Dichlorobenzene-d4	0.7811	N/A	1.990		39%	23	105				
2-Fluorobiphenyl	0.8259	N/A	1.990		42%	37	104				
2-Fluorophenol	0.6891	N/A	2.985		23%	2	110				
Nitrobenzene-d5	0.8358	N/A	1.990		42%	31	107				
Phenol-d6	1.206	N/A	2.985		40%	21	109				
4-Terphenyl-d14	0.7438	N/A	1.990		37%	33	112				
2,4,6-Tribromophenol	1.328	N/A	2.985		44%	12	117				

TRANSWEST GEOCHEM

Date: 26-Feb-08

License No. AZM133/AZ0133

CLIENT: SCS Engineers
Work Order: 08020059
Project: FLINT/10204058.18

QC SUMMARY REPORT

Sample Matrix Spike Duplicate

Sample ID: **08020059-13A-MSD** Batch ID: 15886 Test Code: SW8270C Date Analyzed: 02/20/08 23:02

Client ID: **FL-14-S** Units: mg/Kg Date Prepared: 2/12/08

Analyte	Result	PQL	SPK value	SPK Ref Val	% Rec	Low Limit	High Limit	RPD Ref Val	% RPD	RPD Limit	Qual
Acenaphthene	1.047	1.6	1.493		70%	70	130	0	200%	20	R2
Acenaphthylene	1.129	1.6	1.493		76%	70	130	0	200%	20	R2
Anthracene	1.057	1.6	1.493		71%	70	130	0	200%	20	R2
Azobenzene	1.580	1.6	1.990		79%	70	130	0	200%	20	R2
Benz[a]anthracene	0.9279	1.6	1.493		62%	70	130	0	200%	20	M2,R2
Benzo[a]pyrene	0.000	1.6	1.493		0%	70	130	0	0%	20	M2
Benzo[b]fluoranthene	0.8980	1.6	1.493		60%	70	130	0	200%	20	M2,R2
Benzo[g,h,i]perylene	0.7114	1.6	1.493		48%	70	130	0	200%	20	M2,R2
Benzo[k]fluoranthene	0.5547	1.6	1.493		37%	70	130	0	200%	20	M2,R2
Benzoic acid	0.000	25	5.970		0%	70	130	0	0%	20	M2
Benzyl alcohol	1.480	1.6	1.990		74%	70	130	0	200%	20	R2
Bis(2-chloroethoxy)methane	1.284	1.6	1.990		65%	70	130	0	200%	20	M2,R2
Bis(2-chloroethyl)ether	1.346	1.6	1.990		68%	70	130	0	200%	20	M2,R2
Bis(2-chloroisopropyl)ether	1.438	1.6	1.990		72%	70	130	0	200%	20	R2
Bis(2-ethylhexyl)phthalate	1.189	1.6	1.990		60%	70	130	0	200%	20	M2,R2
4-Bromophenyl phenyl ether	1.475	1.6	1.990		74%	70	130	0	200%	20	R2
Butyl benzyl phthalate	1.124	1.6	1.990		56%	70	130	0	200%	20	M2,R2
4-Chloro-3-methylphenol	2.950	1.6	3.980		74%	70	130	0	200%	20	R2
4-Chloroaniline	0.8184	3.3	1.990		41%	70	130	0	200%	20	M2,R2
2-Chloronaphthalene	1.405	1.6	1.990		71%	70	130	0	200%	20	R2
2-Chlorophenol	2.861	1.6	3.980		72%	70	130	0	200%	20	R2
4-Chlorophenyl phenyl ether	1.580	1.6	1.990		79%	70	130	0	200%	20	R2
Chrysene	0.9204	1.6	1.493		62%	70	130	0	200%	20	M2,R2
Di-n-butyl phthalate	1.485	1.6	1.990		75%	70	130	0	200%	20	R2
Di-n-octyl phthalate	1.289	1.6	1.990		65%	70	130	0	200%	20	M2,R2
Dibenz[a,h]anthracene	0.8408	1.6	1.493		56%	70	130	0	200%	20	M2,R2
Dibenzofuran	1.425	1.6	1.990		72%	70	130	0	200%	20	R2
1,2-Dichlorobenzene	1.281	1.6	1.990		64%	70	130	0	200%	20	M2,R2
1,3-Dichlorobenzene	1.214	1.6	1.990		61%	70	130	0	200%	20	M2,R2
1,4-Dichlorobenzene	1.226	1.6	1.990		62%	70	130	0	200%	20	M2,R2
3,3`-Dichlorobenzidine	0.2960	8.5	1.990		15%	70	130	0	200%	20	M2,R2
2,4-Dichlorophenol	3.057	2.5	3.980		77%	70	130	0	200%	20	R2
Diethyl phthalate	1.423	1.6	1.990		72%	70	130	0	200%	20	R2
Dimethyl phthalate	1.433	1.6	1.990		72%	70	130	0	200%	20	R2
2,4-Dimethylphenol	2.062	1.6	3.980		52%	70	130	0	200%	20	M2,R2
4,6-Dinitro-2-methylphenol	1.896	10	3.980		48%	70	130	0	200%	20	M2,R2
2,4-Dinitrophenol	1.950	10	3.980		49%	70	130	0	200%	20	M2,R2
2,4-Dinitrotoluene	1.144	1.6	1.990		57%	70	130	0	200%	20	M2,R2
2,6-Dinitrotoluene	1.209	1.6	1.990		61%	70	130	0	200%	20	M2,R2
Fluoranthene	1.015	1.6	1.493		68%	70	130	0	200%	20	M2,R2
Fluorene	0.2637	1.6	1.493		18%	70	130	0	200%	20	M2,R2
Hexachlorobenzene	1.398	1.6	1.990		70%	70	130	0	200%	20	R2
Hexachlorobutadiene	1.209	1.6	1.990		61%	70	130	0	200%	20	M2,R2

TRANSWEST GEOCHEM

Date: 26-Feb-08

License No. AZM133/AZ0133

CLIENT: SCS Engineers
Work Order: 08020059
Project: FLINT/10204058.18

QC SUMMARY REPORT

Sample Matrix Spike Duplicate

Analyte	Result	PQL	SPK value	SPK Ref Val	% Rec	Low Limit	High Limit	RPD Ref Val	% RPD	RPD Limit	Qual
Hexachlorocyclopentadiene	1.065	10	1.990		54%	70	130	0	200%	20	M2,R2
Hexachloroethane	1.114	1.6	1.990		56%	70	130	0	200%	20	M2,R2
Indeno[1,2,3-cd]pyrene	0.7985	1.6	1.493		53%	70	130	0	200%	20	M2,R2
Isophorone	1.236	1.6	1.990		62%	70	130	0	200%	20	M2,R2
2-Methylnaphthalene	1.388	1.6	1.990		70%	70	130	0	200%	20	R2
2-Methylphenol	2.736	1.6	3.980		69%	70	130	0	200%	20	M2,R2
4-Methylphenol	3.052	2.5	3.980		77%	70	130	0	200%	20	R2
N-Nitrosodi-n-propylamine	1.348	1.6	1.990		68%	70	130	0	200%	20	M2,R2
N-Nitrosodiphenylamine	0.5498	1.6	1.990		28%	70	130	0	200%	20	M2,R2
Naphthalene	0.9751	1.6	1.493		65%	70	130	0	200%	20	M2,R2
Nitrobenzene	1.313	1.6	1.990		66%	70	130	0	200%	20	M2,R2
2-Nitrophenol	2.751	1.6	3.980		69%	70	130	0	200%	20	M2,R2
4-Nitrophenol	2.425	10	3.980		61%	70	130	0	200%	20	M2,R2
Pentachlorophenol	2.318	3.3	3.980		58%	70	130	0	200%	20	M2,R2
Phenanthrene	1.095	1.6	1.493		73%	70	130	0	200%	20	R2
Phenol	2.910	1.6	3.980		73%	70	130	0	200%	20	R2
Pyrene	0.9179	1.6	1.493		61%	70	130	0	200%	20	M2,R2
1,2,4-Trichlorobenzene	1.328	2.5	1.990		67%	70	130	0	200%	20	M2,R2
2,4,6-Trichlorophenol	3.177	2.5	3.980		80%	70	130	0	200%	20	R2
2-Chlorophenol-d4	2.259	N/A	2.985		76%	14	110				
1,2-Dichlorobenzene-d4	1.438	N/A	1.990		72%	23	105				
2-Fluorobiphenyl	1.547	N/A	1.990		78%	37	104				
2-Fluorophenol	2.042	N/A	2.985		68%	2	110				
Nitrobenzene-d5	1.430	N/A	1.990		72%	31	107				
Phenol-d6	2.433	N/A	2.985		82%	21	109				
4-Terphenyl-d14	1.413	N/A	1.990		71%	33	112				
2,4,6-Tribromophenol	2.346	N/A	2.985		79%	12	117				

TRANSWEST GEOCHEM

Date: 26-Feb-08

License No. AZM133/AZ0133

CLIENT: SCS Engineers
Work Order: 08020059
Project: FLINT/10204058.18

QC SUMMARY REPORT

Sample Matrix Spike

Sample ID: **08020059-06AMS** Batch ID: GCMS_T_080206A Test Code: SW8260B Date Analyzed: 02/07/08 04:57

Client ID: **FL-6-5'** Units: mg/Kg Date Prepared: 2/6/08

Analyte	Result	PQL	SPK value	SPK Ref Val	% Rec	Low Limit	High Limit	RPD Ref Val	% RPD	RPD Limit	Qual
Acetone	2.087	1.5	2.000		104%	9	199				
Benzene	1.008	0.050	1.000		101%	70	130				
Bromobenzene	0.9045	0.25	1.000		90%	70	130				
Bromochloromethane	0.9745	0.050	1.000		97%	19	123				
Bromodichloromethane	0.9335	0.050	1.000		93%	70	130				
Bromoform	0.9615	0.10	1.000		96%	63	122				
Bromomethane	1.157	0.50	1.000		116%	31	143				
2-Butanone	2.258	0.50	2.000		113%	33	150				
n-Butylbenzene	0.8555	0.25	1.000		86%	50	135				
sec-Butylbenzene	0.8465	0.25	1.000		85%	58	122				
tert-Butylbenzene	0.8425	0.25	1.000		84%	61	120				
Carbon disulfide	1.785	0.50	2.000		89%	22	163				
Carbon tetrachloride	0.9635	0.050	1.000		96%	62	127				
Chlorobenzene	0.8485	0.050	1.000		85%	70	130				
Dibromochloromethane	0.8610	0.050	1.000		86%	35	119				
Chloroethane	0.9165	0.50	1.000		92%	35	138				
Chloroform	0.9405	0.050	1.000		94%	70	130				
Chloromethane	0.6840	0.50	1.000		68%	1	153				
2-Chlorotoluene	0.8780	0.25	1.000		88%	58	126				
4-Chlorotoluene	0.8765	0.25	1.000		88%	59	132				
1,2-Dibromo-3-chloropropane	1.003	0.50	1.000		100%	62	127				
1,2-Dibromoethane	0.8790	0.50	1.000		88%	66	121				
Dibromomethane	1.022	0.25	1.000		102%	70	130				
1,2-Dichlorobenzene	0.9105	0.050	1.000		91%	62	119				
1,3-Dichlorobenzene	0.8935	0.050	1.000		89%	61	119				
1,4-Dichlorobenzene	0.9085	0.050	1.000		91%	62	119				
Dichlorodifluoromethane	1.033	0.50	1.000		103%	1	160				
1,1-Dichloroethane	0.9295	0.050	1.000		93%	56	125				
1,2-Dichloroethane	0.9085	0.050	1.000		91%	67	125				
1,1-Dichloroethene	0.8985	0.10	1.000		90%	48	122				
cis-1,2-Dichloroethene	0.9395	0.050	1.000		94%	59	116				
trans-1,2-Dichloroethene	0.9310	0.050	1.000		93%	45	123				
1,2-Dichloropropane	0.9535	0.050	1.000		95%	70	130				
1,3-Dichloropropane	0.8510	0.25	1.000		85%	63	122				
2,2-Dichloropropane	0.7260	0.25	1.000		73%	46	128				
1,1-Dichloropropene	0.9415	0.25	1.000		94%	70	130				
cis-1,3-Dichloropropene	0.8935	0.050	1.000		89%	35	120				
trans-1,3-Dichloropropene	0.8055	0.050	1.000		81%	63	126				
Ethylbenzene	0.8625	0.10	1.000		86%	53	135				
Hexachlorobutadiene	0.9385	0.50	1.000		94%	46	151				
2-Hexanone	2.083	0.50	2.000		104%	60	135				
Iodomethane	1.942	0.50	2.000		97%	39	135				
Isopropylbenzene	0.8270	0.25	1.000		83%	61	123				

TRANSWEST GEOCHEM

Date: 26-Feb-08

License No. AZM133/AZ0133

CLIENT: SCS Engineers
Work Order: 08020059
Project: FLINT/10204058.18

QC SUMMARY REPORT

Sample Matrix Spike

Analyte	Result	PQL	SPK value	SPK Ref Val	% Rec	Low Limit	High Limit	RPD Ref Val	% RPD	RPD Limit	Qual
4-Isopropyltoluene	0.8345	0.25	1.000		83%	48	134				
Methylene chloride	0.8720	0.50	1.000		87%	39	128				
4-Methyl-2-pentanone	2.407	0.50	2.000		120%	60	134				
Methyl tert-butyl ether	2.021	0.25	2.000		101%	61	127				
Naphthalene	0.8805	0.25	1.000		88%	41	145				
n-Propylbenzene	0.8755	0.25	1.000		88%	54	125				
Styrene	0.8260	0.25	1.000		83%	63	123				
1,1,1,2-Tetrachloroethane	0.8350	0.25	1.000		84%	70	130				
1,1,2,2-Tetrachloroethane	0.9635	0.10	1.000		96%	50	135				
Tetrachloroethene	0.9010	0.050	1.000		90%	57	125				
Toluene	0.8955	0.10	1.000		90%	50	133				
1,2,3-Trichlorobenzene	0.7910	0.25	1.000		79%	46	132				
1,2,4-Trichlorobenzene	0.8105	0.25	1.000		81%	52	130				
1,1,1-Trichloroethane	0.9385	0.050	1.000		94%	70	130				
1,1,2-Trichloroethane	0.8980	0.050	1.000		90%	63	124				
Trichloroethene	0.9625	0.050	1.000		96%	51	138				
Trichlorofluoromethane	0.9385	0.50	1.000		94%	33	141				
1,2,3-Trichloropropane	0.9710	0.25	1.000		97%	68	124				
1,2,4-Trimethylbenzene	0.8350	0.25	1.000		84%	44	139				
1,3,5-Trimethylbenzene	0.8590	0.25	1.000		86%	54	133				
Vinyl acetate	1.681	0.50	2.000		84%	1	167				
Vinyl chloride	0.9380	0.50	1.000		94%	15	166				
Xylenes, Total	2.527	0.15	3.000		84%	50	130				
4-Bromofluorobenzene	2.031	N/A	2.500		81%	56	136				
1,2-Dichloroethane-d4	2.111	N/A	2.500		84%	58	133				
Dibromofluoromethane	2.128	N/A	2.500		85%	52	131				
Toluene-d8	2.120	N/A	2.500		85%	58	126				

TRANSWEST GEOCHEM

Date: 26-Feb-08

License No. AZM133/AZ0133

CLIENT: SCS Engineers
Work Order: 08020059
Project: FLINT/10204058.18

QC SUMMARY REPORT

Sample Matrix Spike Duplicate

Analyte	Result	PQL	SPK value	SPK Ref Val	% Rec	Low Limit	High Limit	RPD Ref Val	% RPD	RPD Limit	Qual
Sample ID: **08020059-06AMSD**	Batch ID: GCMS_T_080206A			Test Code: SW8260B				Date Analyzed: 02/07/08 05:40			
Client ID: **FL-6-5'**				Units: mg/Kg				Date Prepared: 2/6/08			
Acetone	1.962	1.5	2.000		98%	42	160	2.087	6%	41	
Benzene	1.049	0.050	1.000		105%	70	130	1.008	4%	20	
Bromobenzene	0.9515	0.25	1.000		95%	70	130	0.9045	5%	21	
Bromochloromethane	0.9745	0.050	1.000		97%	70	130	0.9745	0%	31	
Bromodichloromethane	0.9670	0.050	1.000		97%	70	130	0.9335	4%	21	
Bromoform	1.010	0.10	1.000		101%	60	124	0.9615	5%	23	
Bromomethane	1.220	0.50	1.000		122%	56	143	1.157	5%	41	
2-Butanone	2.143	0.50	2.000		107%	54	139	2.258	5%	37	
n-Butylbenzene	0.8885	0.25	1.000		89%	67	140	0.8555	4%	24	
sec-Butylbenzene	0.8975	0.25	1.000		90%	71	138	0.8465	6%	21	
tert-Butylbenzene	0.8770	0.25	1.000		88%	71	135	0.8425	4%	22	
Carbon disulfide	1.781	0.50	2.000		89%	70	130	1.785	0%	33	
Carbon tetrachloride	1.000	0.050	1.000		100%	70	130	0.9635	4%	23	
Chlorobenzene	0.8765	0.050	1.000		88%	70	130	0.8485	3%	22	
Dibromochloromethane	0.8715	0.050	1.000		87%	70	130	0.861	1%	23	
Chloroethane	0.9410	0.50	1.000		94%	65	138	0.9165	3%	37	
Chloroform	0.9220	0.050	1.000		92%	70	130	0.9405	2%	23	
Chloromethane	0.7095	0.50	1.000		71%	48	128	0.684	4%	34	
2-Chlorotoluene	0.9150	0.25	1.000		92%	70	130	0.878	4%	27	
4-Chlorotoluene	0.9045	0.25	1.000		90%	70	130	0.8765	3%	24	
1,2-Dibromo-3-chloropropane	1.020	0.50	1.000		102%	70	130	1.003	2%	27	
1,2-Dibromoethane	0.8795	0.50	1.000		88%	70	130	0.879	0%	22	
Dibromomethane	1.036	0.25	1.000		104%	70	130	1.022	1%	23	
1,2-Dichlorobenzene	0.9500	0.050	1.000		95%	70	130	0.9105	4%	21	
1,3-Dichlorobenzene	0.9500	0.050	1.000		95%	70	130	0.8935	6%	20	
1,4-Dichlorobenzene	0.9305	0.050	1.000		93%	70	130	0.9085	2%	21	
Dichlorodifluoromethane	1.015	0.50	1.000		102%	25	163	1.033	2%	47	
1,1-Dichloroethane	0.9080	0.050	1.000		91%	70	130	0.9295	2%	30	
1,2-Dichloroethane	0.9170	0.050	1.000		92%	70	130	0.9085	1%	21	
1,1-Dichloroethene	0.8955	0.10	1.000		90%	68	135	0.8985	0%	34	
cis-1,2-Dichloroethene	0.9175	0.050	1.000		92%	70	130	0.9395	2%	28	
trans-1,2-Dichloroethene	0.9160	0.050	1.000		92%	70	130	0.931	2%	24	
1,2-Dichloropropane	0.9895	0.050	1.000		99%	70	130	0.9535	4%	20	
1,3-Dichloropropane	0.8835	0.25	1.000		88%	70	130	0.851	4%	23	
2,2-Dichloropropane	0.6940	0.25	1.000		69%	54	136	0.726	5%	28	
1,1-Dichloropropene	0.9790	0.25	1.000		98%	69	134	0.9415	4%	21	
cis-1,3-Dichloropropene	0.9160	0.050	1.000		92%	67	127	0.8935	2%	22	
trans-1,3-Dichloropropene	0.8150	0.050	1.000		81%	72	137	0.8055	1%	25	
Ethylbenzene	0.8955	0.10	1.000		90%	67	132	0.8625	4%	24	
Hexachlorobutadiene	1.030	0.50	1.000		103%	73	158	0.9385	9%	0	
2-Hexanone	2.174	0.50	2.000		109%	67	119	2.083	4%	29	
Iodomethane	2.065	0.50	2.000		103%	60	143	1.942	6%	30	
Isopropylbenzene	0.8640	0.25	1.000		86%	70	130	0.827	4%	22	

TRANSWEST GEOCHEM

Date: 26-Feb-08

License No. AZM133/AZ0133

CLIENT: SCS Engineers
Work Order: 08020059
Project: FLINT/10204058.18

QC SUMMARY REPORT

Sample Matrix Spike Duplicate

Analyte	Result	PQL	SPK value	SPK Ref Val	% Rec	Low Limit	High Limit	RPD Ref Val	% RPD	RPD Limit	Qual
4-Isopropyltoluene	0.8725	0.25	1.000		87%	68	142	0.8345	4%	21	
Methylene chloride	0.8670	0.50	1.000		87%	67	130	0.872	1%	35	
4-Methyl-2-pentanone	2.514	0.50	2.000		126%	67	123	2.407	4%	28	M1
Methyl tert-butyl ether	1.981	0.25	2.000		99%	68	121	2.021	2%	26	
Naphthalene	0.8975	0.25	1.000		90%	57	143	0.8805	2%	29	
n-Propylbenzene	0.9130	0.25	1.000		91%	71	136	0.8755	4%	24	
Styrene	0.8505	0.25	1.000		85%	37	152	0.826	3%	23	
1,1,1,2-Tetrachloroethane	0.8580	0.25	1.000		86%	70	130	0.835	3%	21	
1,1,2,2-Tetrachloroethane	0.9965	0.10	1.000		100%	70	130	0.9635	3%	25	
Tetrachloroethene	0.9165	0.050	1.000		92%	70	130	0.901	2%	25	
Toluene	0.9440	0.10	1.000		94%	63	132	0.8955	5%	26	
1,2,3-Trichlorobenzene	0.8185	0.25	1.000		82%	65	147	0.791	3%	27	
1,2,4-Trichlorobenzene	0.8595	0.25	1.000		86%	67	132	0.8105	6%	23	
1,1,1-Trichloroethane	0.9295	0.050	1.000		93%	70	130	0.9385	1%	22	
1,1,2-Trichloroethane	0.9150	0.050	1.000		92%	70	130	0.898	2%	24	
Trichloroethene	1.010	0.050	1.000		101%	70	130	0.9625	5%	29	
Trichlorofluoromethane	0.9170	0.50	1.000		92%	70	130	0.9385	2%	36	
1,2,3-Trichloropropane	0.9965	0.25	1.000		100%	67	115	0.971	3%	24	
1,2,4-Trimethylbenzene	0.8775	0.25	1.000		88%	65	135	0.835	5%	23	
1,3,5-Trimethylbenzene	0.8945	0.25	1.000		89%	68	136	0.859	4%	27	
Vinyl acetate	1.912	0.50	2.000		96%	21	149	1.681	13%	51	
Vinyl chloride	0.9440	0.50	1.000		94%	60	142	0.938	1%	38	
Xylenes, Total	2.615	0.15	3.000		87%	67	135	2.527	3%	23	
4-Bromofluorobenzene	2.100	N/A	2.500		84%	56	136				
1,2-Dichloroethane-d4	2.178	N/A	2.500		87%	58	133				
Dibromofluoromethane	2.108	N/A	2.500		84%	52	131				
Toluene-d8	2.294	N/A	2.500		92%	58	126				

TRANSWEST GEOCHEM

Date: 26-Feb-08

License No. AZM133/AZ0133

CLIENT: SCS Engineers
Work Order: 08020059
Project: FLINT/10204058.18

QC SUMMARY REPORT

Sample Matrix Spike

Sample ID: **08020059-24AMS** Batch ID: GCMS_T_080206A Test Code: SW8260B Date Analyzed: 02/06/08 19:01
Client ID: **FL-25-S** Units: mg/Kg Date Prepared: 2/6/08

Analyte	Result	PQL	SPK value	SPK Ref Val	% Rec	Low Limit	High Limit	RPD Ref Val	% RPD	RPD Limit	Qual
Acetone	1.831	1.5	2.000		92%	9	199				V1
Benzene	1.055	0.050	1.000		106%	70	130				
Bromobenzene	0.9530	0.25	1.000		95%	70	130				
Bromochloromethane	0.9620	0.050	1.000		96%	19	123				
Bromodichloromethane	0.9900	0.050	1.000		99%	70	130				
Bromoform	0.9920	0.10	1.000		99%	63	122				
Bromomethane	1.238	0.50	1.000		124%	31	143				
2-Butanone	2.106	0.50	2.000		105%	33	150				V1
n-Butylbenzene	0.8795	0.25	1.000		88%	50	135				
sec-Butylbenzene	0.8715	0.25	1.000		87%	58	122				
tert-Butylbenzene	0.8600	0.25	1.000		86%	61	120				
Carbon disulfide	1.766	0.50	2.000		88%	22	163				
Carbon tetrachloride	0.9905	0.050	1.000		99%	62	127				
Chlorobenzene	0.8780	0.050	1.000		88%	70	130				
Dibromochloromethane	0.8605	0.050	1.000		86%	35	119				
Chloroethane	0.9145	0.50	1.000		91%	35	138				
Chloroform	0.9295	0.050	1.000		93%	70	130				
Chloromethane	0.7665	0.50	1.000		77%	1	153				
2-Chlorotoluene	0.9410	0.25	1.000		94%	58	126				
4-Chlorotoluene	0.9255	0.25	1.000		93%	59	132				
1,2-Dibromo-3-chloropropane	1.046	0.50	1.000		105%	62	127				
1,2-Dibromoethane	0.8950	0.50	1.000		90%	66	121				
Dibromomethane	1.067	0.25	1.000		107%	70	130				
1,2-Dichlorobenzene	0.9455	0.050	1.000		95%	62	119				
1,3-Dichlorobenzene	0.9370	0.050	1.000		94%	61	119				
1,4-Dichlorobenzene	0.9485	0.050	1.000		95%	62	119				
Dichlorodifluoromethane	0.9960	0.50	1.000		100%	1	160				
1,1-Dichloroethane	0.9185	0.050	1.000		92%	56	125				
1,2-Dichloroethane	0.9440	0.050	1.000		94%	67	125				
1,1-Dichloroethene	0.8790	0.10	1.000		88%	48	122				
cis-1,2-Dichloroethene	0.9480	0.050	1.000		95%	59	116				
trans-1,2-Dichloroethene	0.8770	0.050	1.000		88%	45	123				
1,2-Dichloropropane	1.000	0.050	1.000		100%	70	130				
1,3-Dichloropropane	0.8605	0.25	1.000		86%	63	122				
2,2-Dichloropropane	0.8770	0.25	1.000		88%	46	128				
1,1-Dichloropropene	0.9735	0.25	1.000		97%	70	130				
cis-1,3-Dichloropropene	0.9720	0.050	1.000		97%	35	120				
trans-1,3-Dichloropropene	0.8550	0.050	1.000		86%	63	126				
Ethylbenzene	0.8805	0.10	1.000		88%	53	135				
Hexachlorobutadiene	0.8960	0.50	1.000		90%	46	151				
2-Hexanone	2.134	0.50	2.000		107%	60	135				
Iodomethane	2.011	0.50	2.000		101%	39	135				
Isopropylbenzene	0.8295	0.25	1.000		83%	61	123				

TRANSWEST GEOCHEM

Date: 26-Feb-08

License No. AZM133/AZ0133

CLIENT: SCS Engineers
Work Order: 08020059
Project: FLINT/10204058.18

QC SUMMARY REPORT

Sample Matrix Spike

Analyte	Result	PQL	SPK value	SPK Ref Val	% Rec	Low Limit	High Limit	RPD Ref Val	% RPD	RPD Limit	Qual
4-Isopropyltoluene	0.8605	0.25	1.000		86%	48	134				
Methylene chloride	0.8850	0.50	1.000		89%	39	128				
4-Methyl-2-pentanone	2.546	0.50	2.000		127%	60	134				
Methyl tert-butyl ether	1.971	0.25	2.000		99%	61	127				
Naphthalene	0.9440	0.25	1.000		94%	41	145				
n-Propylbenzene	0.9185	0.25	1.000		92%	54	125				
Styrene	0.8410	0.25	1.000		84%	63	123				
1,1,1,2-Tetrachloroethane	0.8695	0.25	1.000		87%	70	130				
1,1,2,2-Tetrachloroethane	0.9780	0.10	1.000		98%	50	135				
Tetrachloroethene	0.9170	0.050	1.000		92%	57	125				
Toluene	0.9450	0.10	1.000		95%	50	133				
1,2,3-Trichlorobenzene	0.8410	0.25	1.000		84%	46	132				
1,2,4-Trichlorobenzene	0.8690	0.25	1.000		87%	52	130				
1,1,1-Trichloroethane	0.9275	0.050	1.000		93%	70	130				
1,1,2-Trichloroethane	0.9075	0.050	1.000		91%	63	124				
Trichloroethene	1.014	0.050	1.000		101%	51	138				
Trichlorofluoromethane	0.9025	0.50	1.000		90%	33	141				
1,2,3-Trichloropropane	1.002	0.25	1.000		100%	68	124				
1,2,4-Trimethylbenzene	0.8800	0.25	1.000		88%	44	139				
1,3,5-Trimethylbenzene	0.9000	0.25	1.000		90%	54	133				
Vinyl acetate	2.030	0.50	2.000		102%	1	167				
Vinyl chloride	0.9850	0.50	1.000		99%	15	166				
Xylenes, Total	2.583	0.15	3.000		86%	50	130				
4-Bromofluorobenzene	2.100	N/A	2.500		84%	56	136				
1,2-Dichloroethane-d4	2.410	N/A	2.500		96%	58	133				
Dibromofluoromethane	2.226	N/A	2.500		89%	52	131				
Toluene-d8	2.668	N/A	2.500		107%	58	126				

TRANSWEST GEOCHEM

Date: 26-Feb-08

License No. AZM133/AZ0133

CLIENT: SCS Engineers
Work Order: 08020059
Project: FLINT/10204058.18

QC SUMMARY REPORT

Sample Matrix Spike Duplicate

Sample ID: **08020059-24AMSD** Batch ID: GCMS_T_080206A Test Code: SW8260B Date Analyzed: 02/06/08 19:44

Client ID: **FL-25-S** Units: mg/Kg Date Prepared: 2/6/08

Analyte	Result	PQL	SPK value	SPK Ref Val	% Rec	Low Limit	High Limit	RPD Ref Val	% RPD	RPD Limit	Qual
Acetone	1.974	1.5	2.000		99%	42	160	1.831	8%	41	V1
Benzene	1.045	0.050	1.000		105%	70	130	1.055	1%	20	
Bromobenzene	0.9405	0.25	1.000		94%	70	130	0.953	1%	21	
Bromochloromethane	0.9415	0.050	1.000		94%	70	130	0.962	2%	31	
Bromodichloromethane	0.9470	0.050	1.000		95%	70	130	0.99	4%	21	
Bromoform	0.9765	0.10	1.000		98%	60	124	0.992	2%	23	
Bromomethane	1.158	0.50	1.000		116%	56	143	1.238	7%	41	
2-Butanone	2.069	0.50	2.000		103%	54	139	2.106	2%	37	V1
n-Butylbenzene	0.8940	0.25	1.000		89%	67	140	0.8795	2%	24	
sec-Butylbenzene	0.8895	0.25	1.000		89%	71	138	0.8715	2%	21	
tert-Butylbenzene	0.8820	0.25	1.000		88%	71	135	0.86	3%	22	
Carbon disulfide	1.760	0.50	2.000		88%	70	130	1.766	0%	33	
Carbon tetrachloride	0.9780	0.050	1.000		98%	70	130	0.9905	1%	23	
Chlorobenzene	0.8685	0.050	1.000		87%	70	130	0.878	1%	22	
Dibromochloromethane	0.8545	0.050	1.000		85%	70	130	0.8605	1%	23	
Chloroethane	0.9105	0.50	1.000		91%	65	138	0.9145	0%	37	
Chloroform	0.9095	0.050	1.000		91%	70	130	0.9295	2%	23	
Chloromethane	0.7515	0.50	1.000		75%	48	128	0.7665	2%	34	
2-Chlorotoluene	0.9165	0.25	1.000		92%	70	130	0.941	3%	27	
4-Chlorotoluene	0.9205	0.25	1.000		92%	70	130	0.9255	1%	24	
1,2-Dibromo-3-chloropropane	1.019	0.50	1.000		102%	70	130	1.046	3%	27	
1,2-Dibromoethane	0.8735	0.50	1.000		87%	70	130	0.895	2%	22	
Dibromomethane	1.035	0.25	1.000		104%	70	130	1.067	3%	23	
1,2-Dichlorobenzene	0.9385	0.050	1.000		94%	70	130	0.9455	1%	21	
1,3-Dichlorobenzene	0.9275	0.050	1.000		93%	70	130	0.937	1%	20	
1,4-Dichlorobenzene	0.9500	0.050	1.000		95%	70	130	0.9485	0%	21	
Dichlorodifluoromethane	1.041	0.50	1.000		104%	25	163	0.996	4%	47	
1,1-Dichloroethane	0.8940	0.050	1.000		89%	70	130	0.9185	3%	30	
1,2-Dichloroethane	0.9225	0.050	1.000		92%	70	130	0.944	2%	21	
1,1-Dichloroethene	0.8620	0.10	1.000		86%	68	135	0.879	2%	34	
cis-1,2-Dichloroethene	0.9105	0.050	1.000		91%	70	130	0.948	4%	28	
trans-1,2-Dichloroethene	0.8955	0.050	1.000		90%	70	130	0.877	2%	24	
1,2-Dichloropropane	0.9590	0.050	1.000		96%	70	130	1	4%	20	
1,3-Dichloropropane	0.8660	0.25	1.000		87%	70	130	0.8605	1%	23	
2,2-Dichloropropane	0.8445	0.25	1.000		84%	54	136	0.877	4%	28	
1,1-Dichloropropene	0.9635	0.25	1.000		96%	69	134	0.9735	1%	21	
cis-1,3-Dichloropropene	0.9450	0.050	1.000		95%	67	127	0.972	3%	22	
trans-1,3-Dichloropropene	0.8270	0.050	1.000		83%	72	137	0.855	3%	25	
Ethylbenzene	0.8755	0.10	1.000		88%	67	132	0.8805	1%	24	
Hexachlorobutadiene	0.9225	0.50	1.000		92%	73	158	0.896	3%	0	
2-Hexanone	2.054	0.50	2.000		103%	67	119	2.134	4%	29	
Iodomethane	2.045	0.50	2.000		102%	60	143	2.011	2%	30	
Isopropylbenzene	0.8390	0.25	1.000		84%	70	130	0.8295	1%	22	

TRANSWEST GEOCHEM

Date: 26-Feb-08

License No. AZM133/AZ0133

CLIENT: SCS Engineers
Work Order: 08020059
Project: FLINT/10204058.18

QC SUMMARY REPORT

Sample Matrix Spike Duplicate

Analyte	Result	PQL	SPK value	SPK Ref Val	% Rec	Low Limit	High Limit	RPD Ref Val	% RPD	RPD Limit	Qual
4-Isopropyltoluene	0.8655	0.25	1.000		87%	68	142	0.8605	1%	21	
Methylene chloride	0.8710	0.50	1.000		87%	67	130	0.885	2%	35	
4-Methyl-2-pentanone	2.456	0.50	2.000		123%	67	123	2.546	4%	28	
Methyl tert-butyl ether	1.904	0.25	2.000		95%	68	121	1.971	3%	26	
Naphthalene	0.9455	0.25	1.000		95%	57	143	0.944	0%	29	
n-Propylbenzene	0.9230	0.25	1.000		92%	71	136	0.9185	0%	24	
Styrene	0.8365	0.25	1.000		84%	37	152	0.841	1%	23	
1,1,1,2-Tetrachloroethane	0.8410	0.25	1.000		84%	70	130	0.8695	3%	21	
1,1,2,2-Tetrachloroethane	0.9740	0.10	1.000		97%	70	130	0.978	0%	25	
Tetrachloroethene	0.9180	0.050	1.000		92%	70	130	0.917	0%	25	
Toluene	0.9300	0.10	1.000		93%	63	132	0.945	2%	26	
1,2,3-Trichlorobenzene	0.8750	0.25	1.000		88%	65	147	0.841	4%	27	
1,2,4-Trichlorobenzene	0.8690	0.25	1.000		87%	67	132	0.869	0%	23	
1,1,1-Trichloroethane	0.9065	0.050	1.000		91%	70	130	0.9275	2%	22	
1,1,2-Trichloroethane	0.8935	0.050	1.000		89%	70	130	0.9075	2%	24	
Trichloroethene	0.9995	0.050	1.000		100%	70	130	1.014	1%	29	
Trichlorofluoromethane	0.9125	0.50	1.000		91%	70	130	0.9025	1%	36	
1,2,3-Trichloropropane	1.026	0.25	1.000		103%	67	115	1.002	2%	24	
1,2,4-Trimethylbenzene	0.8735	0.25	1.000		87%	65	135	0.88	1%	23	
1,3,5-Trimethylbenzene	0.8955	0.25	1.000		90%	68	136	0.9	1%	27	
Vinyl acetate	1.974	0.50	2.000		99%	21	149	2.03	3%	51	
Vinyl chloride	0.9415	0.50	1.000		94%	60	142	0.985	5%	38	
Xylenes, Total	2.5755	0.15	3.000		86%	67	135	2.583	0%	23	
4-Bromofluorobenzene	2.091	N/A	2.500		84%	56	136				
1,2-Dichloroethane-d4	2.334	N/A	2.500		93%	58	133				
Dibromofluoromethane	2.212	N/A	2.500		88%	52	131				
Toluene-d8	2.619	N/A	2.500		105%	58	126				

TRANSWEST GEOCHEM

Date: 25-Feb-08

License No. AZM133/AZ0133

CLIENT: SCS Engineers
Work Order: 08020059
Project: FLINT/10204058.18

QC SUMMARY REPORT

Laboratory Fortified Blank

Analyte	Result	PQL	SPK value	SPK Ref Val	% Rec	Low Limit	High Limit	RPD Ref Val	% RPD	RPD Limit	Qual
Sample ID: **LFB-15852**	Batch ID: 15852			Test Code: 8015AZ				Date Analyzed: 02/11/08 16:04			
				Units: mg/Kg				Date Prepared: 2/7/08			
C10-C22 DRO	520	30	500		104%	70	130				
o-Terphenyl	11.5	N/A	10.0		115%	70	130				
Sample ID: **LFB-15858**	Batch ID: 15858			Test Code: 8015AZ				Date Analyzed: 02/08/08 19:01			
				Units: mg/Kg				Date Prepared: 2/8/08			
C10-C22 DRO	439	30	500		88%	70	130				
o-Terphenyl	9.42	N/A	10.0		94%	70	130				
Sample ID: **LFBD-15852**	Batch ID: 15852			Test Code: 8015AZ				Date Analyzed: 02/11/08 16:48			
				Units: mg/Kg				Date Prepared: 2/7/08			
C10-C22 DRO	506	30	500		101%	70	130	520	3%	20	
o-Terphenyl	10.5	N/A	10.0		105%	70	130				
Sample ID: **LFBD-15858**	Batch ID: 15858			Test Code: 8015AZ				Date Analyzed: 02/08/08 19:46			
				Units: mg/Kg				Date Prepared: 2/8/08			
C10-C22 DRO	453	30	500		91%	70	130	439	3%	20	
o-Terphenyl	9.53	N/A	10.0		95%	70	130				
Sample ID: **LCS-15844**	Batch ID: 15844			Test Code: EPA 8310				Date Analyzed: 02/08/08 09:20			
				Units: mg/Kg				Date Prepared: 2/7/08			
Acenaphthene	1.488	0.40	2.000		74%	56	106				
Acenaphthylene	3.202	0.40	4.000		80%	59	106				
Anthracene	0.1510	0.040	0.2000		76%	57	114				
Benz[a]anthracene	0.1580	0.040	0.2000		79%	56	111				
Benzo[a]pyrene	0.1570	0.010	0.2000		79%	50	123				
Benzo[b]fluoranthene	0.3330	0.040	0.4000		83%	56	111				
Benzo[g,h,i]perylene	0.3200	0.040	0.4000		80%	55	112				
Benzo[k]fluoranthene	0.1650	0.040	0.2000		83%	57	111				
Chrysene	0.1510	0.040	0.2000		76%	55	111				
Dibenz[a,h]anthracene	0.3210	0.040	0.4000		80%	54	107				
Fluoranthene	0.3650	0.040	0.4000		91%	58	111				
Fluorene	0.2960	0.040	0.4000		74%	58	108				
Indeno[1,2,3-cd]pyrene	0.2020	0.020	0.2000		101%	61	111				
Naphthalene	1.466	0.10	2.000		73%	56	103				
Phenanthrene	0.1380	0.080	0.2000		69%	53	113				
Pyrene	0.1420	0.040	0.2000		71%	48	112				
2-Chloroanthracene	0.9520	N/A	1.000		95%	45	116				

TRANSWEST GEOCHEM

Date: 25-Feb-08

License No. AZM133/AZ0133

CLIENT: SCS Engineers
Work Order: 08020059
Project: FLINT/10204058.18

QC SUMMARY REPORT

Blank Spike

Analyte	Result	PQL	SPK value	SPK Ref Val	% Rec	Low Limit	High Limit	RPD Ref Val	% RPD	RPD Limit	Qual
Sample ID: **LCS-15873**	Batch ID: 15873				Test Code: EPA 8310			Date Analyzed: 02/12/08 11:26			
					Units: mg/Kg			Date Prepared: 2/11/08			
Acenaphthene	1.380	0.40	2.000		69%	56	106				
Acenaphthylene	2.833	0.40	4.000		71%	59	106				
Anthracene	0.1250	0.040	0.2000		63%	57	114				
Benz[a]anthracene	0.1430	0.040	0.2000		72%	56	111				
Benzo[a]pyrene	0.1480	0.010	0.2000		74%	50	123				
Benzo[b]fluoranthene	0.2970	0.040	0.4000		74%	56	111				
Benzo[g,h,i]perylene	0.3430	0.040	0.4000		86%	55	112				
Benzo[k]fluoranthene	0.1450	0.040	0.2000		73%	57	111				
Chrysene	0.1390	0.040	0.2000		70%	55	111				
Dibenz[a,h]anthracene	0.3000	0.040	0.4000		75%	54	107				
Fluoranthene	0.3150	0.040	0.4000		79%	58	111				
Fluorene	0.2600	0.040	0.4000		65%	58	108				
Indeno[1,2,3-cd]pyrene	0.1630	0.020	0.2000		81%	61	111				
Naphthalene	1.355	0.10	2.000		68%	56	103				
Phenanthrene	0.1270	0.080	0.2000		64%	53	113				
Pyrene	0.1560	0.040	0.2000		78%	48	112				
2-Chloroanthracene	0.5850	N/A	1.000		59%	45	116				
Sample ID: **LCS-15900**	Batch ID: 15900				Test Code: EPA 8310			Date Analyzed: 02/14/08 12:00			
					Units: mg/Kg			Date Prepared: 2/13/08			
Acenaphthene	1.451	0.40	2.000		73%	56	106				
Acenaphthylene	3.155	0.40	4.000		79%	59	106				
Anthracene	0.1440	0.040	0.2000		72%	57	114				
Benz[a]anthracene	0.1770	0.040	0.2000		89%	56	111				
Benzo[a]pyrene	0.1560	0.010	0.2000		78%	50	123				
Benzo[b]fluoranthene	0.3110	0.040	0.4000		78%	56	111				
Benzo[g,h,i]perylene	0.3100	0.040	0.4000		78%	55	112				
Benzo[k]fluoranthene	0.1560	0.040	0.2000		78%	57	111				
Chrysene	0.1420	0.040	0.2000		71%	55	111				
Dibenz[a,h]anthracene	0.3010	0.040	0.4000		75%	54	107				
Fluoranthene	0.3300	0.040	0.4000		83%	58	111				
Fluorene	0.3130	0.040	0.4000		78%	58	108				
Indeno[1,2,3-cd]pyrene	0.1770	0.020	0.2000		89%	61	111				
Naphthalene	1.408	0.10	2.000		70%	56	103				
Phenanthrene	0.1330	0.080	0.2000		67%	53	113				
Pyrene	0.1330	0.040	0.2000		67%	48	112				
2-Chloroanthracene	0.6870	N/A	1.000		69%	45	116				

TRANSWEST GEOCHEM

Date: 25-Feb-08

License No. AZM133/AZ0133

CLIENT: SCS Engineers
Work Order: 08020059
Project: FLINT/10204058.18

QC SUMMARY REPORT

Blank Spike Duplicate

Analyte	Result	PQL	SPK value	SPK Ref Val	% Rec	Low Limit	High Limit	RPD Ref Val	% RPD	RPD Limit	Qual
Sample ID: **LCSD-15844**	Batch ID: 15844				Test Code: EPA 8310			Date Analyzed: 02/08/08 09:52			
					Units: mg/Kg			Date Prepared: 2/7/08			
Acenaphthene	1.348	0.40	2.000		67%	56	106	1.488	10%	25	
Acenaphthylene	2.908	0.40	4.000		73%	59	106	3.202	10%	23	
Anthracene	0.1280	0.040	0.2000		64%	57	114	0.151	16%	22	
Benz[a]anthracene	0.1410	0.040	0.2000		71%	56	111	0.158	11%	24	
Benzo[a]pyrene	0.1350	0.010	0.2000		68%	50	123	0.157	15%	23	
Benzo[b]fluoranthene	0.2880	0.040	0.4000		72%	56	111	0.333	14%	24	
Benzo[g,h,i]perylene	0.2770	0.040	0.4000		69%	55	112	0.32	14%	27	
Benzo[k]fluoranthene	0.1430	0.040	0.2000		72%	57	111	0.165	14%	25	
Chrysene	0.1310	0.040	0.2000		66%	55	111	0.151	14%	25	
Dibenz[a,h]anthracene	0.2790	0.040	0.4000		70%	54	107	0.321	14%	27	
Fluoranthene	0.3170	0.040	0.4000		79%	58	111	0.365	14%	24	
Fluorene	0.2640	0.040	0.4000		66%	58	108	0.296	11%	22	
Indeno[1,2,3-cd]pyrene	0.1710	0.020	0.2000		86%	61	111	0.202	17%	23	
Naphthalene	1.322	0.10	2.000		66%	56	103	1.466	10%	24	
Phenanthrene	0.1220	0.080	0.2000		61%	53	113	0.138	12%	29	
Pyrene	0.1240	0.040	0.2000		62%	48	112	0.142	14%	30	
2-Chloroanthracene	0.8520	N/A	1.000		85%	45	116				
Sample ID: **LCSD-15873**	Batch ID: 15873				Test Code: EPA 8310			Date Analyzed: 02/12/08 11:57			
					Units: mg/Kg			Date Prepared: 2/11/08			
Acenaphthene	1.141	0.40	2.000		57%	56	106	1.38	19%	25	
Acenaphthylene	2.362	0.40	4.000		59%	59	106	2.833	18%	23	
Anthracene	0.1090	0.040	0.2000		55%	57	114	0.125	14%	22	L2
Benz[a]anthracene	0.1220	0.040	0.2000		61%	56	111	0.143	16%	24	
Benzo[a]pyrene	0.1250	0.010	0.2000		63%	50	123	0.148	17%	23	
Benzo[b]fluoranthene	0.2460	0.040	0.4000		62%	56	111	0.297	19%	24	
Benzo[g,h,i]perylene	0.2830	0.040	0.4000		71%	55	112	0.343	19%	27	
Benzo[k]fluoranthene	0.1210	0.040	0.2000		61%	57	111	0.145	18%	25	
Chrysene	0.1150	0.040	0.2000		58%	55	111	0.139	19%	25	
Dibenz[a,h]anthracene	0.2470	0.040	0.4000		62%	54	107	0.3	19%	27	
Fluoranthene	0.2580	0.040	0.4000		65%	58	111	0.315	20%	24	
Fluorene	0.2170	0.040	0.4000		54%	58	108	0.26	18%	22	L2
Indeno[1,2,3-cd]pyrene	0.1420	0.020	0.2000		71%	61	111	0.163	14%	23	
Naphthalene	1.131	0.10	2.000		57%	56	103	1.355	18%	24	
Phenanthrene	0.1070	0.080	0.2000		54%	53	113	0.127	17%	29	
Pyrene	0.1250	0.040	0.2000		63%	48	112	0.156	22%	30	
2-Chloroanthracene	0.4920	N/A	1.000		49%	45	116				

TRANSWEST GEOCHEM

Date: 25-Feb-08

License No. AZM133/AZ0133

CLIENT: SCS Engineers
Work Order: 08020059
Project: FLINT/10204058.18

QC SUMMARY REPORT

Blank Spike Duplicate

Analyte	Result	PQL	SPK value	SPK Ref Val	% Rec	Low Limit	High Limit	RPD Ref Val	% RPD	RPD Limit	Qual
Sample ID: **LCSD-15900**	Batch ID: 15900				Test Code: EPA 8310			Date Analyzed: 02/14/08 12:31			
					Units: mg/Kg			Date Prepared: 2/13/08			
Acenaphthene	1.484	0.40	2.000		74%	56	106	1.451	2%	25	
Acenaphthylene	3.151	0.40	4.000		79%	59	106	3.155	0%	23	
Anthracene	0.1430	0.040	0.2000		72%	57	114	0.144	1%	22	
Benz[a]anthracene	0.1800	0.040	0.2000		90%	56	111	0.177	2%	24	
Benzo[a]pyrene	0.1560	0.010	0.2000		78%	50	123	0.156	0%	23	
Benzo[b]fluoranthene	0.3210	0.040	0.4000		80%	56	111	0.311	3%	24	
Benzo[g,h,i]perylene	0.3140	0.040	0.4000		79%	55	112	0.31	1%	27	
Benzo[k]fluoranthene	0.1580	0.040	0.2000		79%	57	111	0.156	1%	25	
Chrysene	0.1440	0.040	0.2000		72%	55	111	0.142	1%	25	
Dibenz[a,h]anthracene	0.3070	0.040	0.4000		77%	54	107	0.301	2%	27	
Fluoranthene	0.3400	0.040	0.4000		85%	58	111	0.33	3%	24	
Fluorene	0.3160	0.040	0.4000		79%	58	108	0.313	1%	22	
Indeno[1,2,3-cd]pyrene	0.1820	0.020	0.2000		91%	61	111	0.177	3%	23	
Naphthalene	1.430	0.10	2.000		72%	56	103	1.408	2%	24	
Phenanthrene	0.1340	0.080	0.2000		67%	53	113	0.133	1%	29	
Pyrene	0.1380	0.040	0.2000		69%	48	112	0.133	4%	30	
2-Chloroanthracene	0.6680	N/A	1.000		67%	45	116				
Sample ID: **LCS-15859**	Batch ID: 15859				Test Code: SW6010B			Date Analyzed: 02/12/08 11:38			
					Units: mg/Kg			Date Prepared: 2/11/08			
Arsenic	48.66	5.0	50.00		97%	83	112				
Barium	534.7	5.0	550.0		97%	69	133				
Cadmium	49.66	1.0	50.00		99%	85	118				
Chromium	47.77	5.0	50.00		96%	84	114				
Lead	45.67	5.0	50.00		91%	82	118				
Selenium	49.24	5.0	50.00		98%	84	115				
Silver	23.84	5.0	25.00		95%	63	139				
Sample ID: **LCS-15860**	Batch ID: 15860				Test Code: SW6010B			Date Analyzed: 02/12/08 13:34			
					Units: mg/Kg			Date Prepared: 2/11/08			
Arsenic	52.30	5.0	50.00		105%	83	112				
Barium	569.6	5.0	550.0		104%	69	133				
Cadmium	52.89	1.0	50.00		106%	85	118				
Chromium	51.28	5.0	50.00		103%	84	114				
Lead	49.34	5.0	50.00		99%	82	118				
Selenium	52.76	5.0	50.00		106%	84	115				
Silver	25.66	5.0	25.00		103%	63	139				

TRANSWEST GEOCHEM

Date: 25-Feb-08

License No. AZM133/AZ0133

CLIENT: SCS Engineers
Work Order: 08020059
Project: FLINT/10204058.18

QC SUMMARY REPORT

Blank Spike Duplicate

Analyte	Result	PQL	SPK value	SPK Ref Val	% Rec	Low Limit	High Limit	RPD Ref Val	% RPD	RPD Limit	Qual
Sample ID: **LCSD-15859**	Batch ID: 15859				Test Code: SW6010B			Date Analyzed: 02/12/08 11:42			
					Units: mg/Kg			Date Prepared: 2/11/08			
Arsenic	50.15	5.0	50.00		100%	83	112	48.66	3%	20	
Barium	543.5	5.0	550.0		99%	69	133	534.7	2%	20	
Cadmium	51.09	1.0	50.00		102%	85	118	49.66	3%	20	
Chromium	49.13	5.0	50.00		98%	84	114	47.77	3%	20	
Lead	47.07	5.0	50.00		94%	82	118	45.67	3%	20	
Selenium	50.50	5.0	50.00		101%	84	115	49.24	3%	20	
Silver	24.26	5.0	25.00		97%	63	139	23.84	2%	20	
Sample ID: **LCSD-15860**	Batch ID: 15860				Test Code: SW6010B			Date Analyzed: 02/12/08 13:38			
					Units: mg/Kg			Date Prepared: 2/11/08			
Arsenic	51.88	5.0	50.00		104%	83	112	52.3	1%	20	
Barium	572.8	5.0	550.0		104%	69	133	569.6	1%	20	
Cadmium	53.07	1.0	50.00		106%	85	118	52.89	0%	20	
Chromium	51.49	5.0	50.00		103%	84	114	51.28	0%	20	
Lead	49.50	5.0	50.00		99%	82	118	49.34	0%	20	
Selenium	52.63	5.0	50.00		105%	84	115	52.76	0%	20	
Silver	25.76	5.0	25.00		103%	63	139	25.66	0%	20	
Sample ID: **LCS-15929**	Batch ID: 15929				Test Code: SW7471A			Date Analyzed: 02/18/08 00:00			
					Units: mg/Kg			Date Prepared: 2/18/08			
Mercury	0.9200	0.083	0.8333		110%	90	124				
Sample ID: **LCS-15930**	Batch ID: 15930				Test Code: SW7471A			Date Analyzed: 02/18/08 00:00			
					Units: mg/Kg			Date Prepared: 2/18/08			
Mercury	0.8950	0.083	0.8333		107%	90	124				
Sample ID: **LCSD-15929**	Batch ID: 15929				Test Code: SW7471A			Date Analyzed: 02/18/08 00:00			
					Units: mg/Kg			Date Prepared: 2/18/08			
Mercury	0.8933	0.083	0.8333		107%	90	124	0.92	3%	20	
Sample ID: **LCSD-15930**	Batch ID: 15930				Test Code: SW7471A			Date Analyzed: 02/18/08 00:00			
					Units: mg/Kg			Date Prepared: 2/18/08			
Mercury	0.8833	0.083	0.8333		106%	90	124	0.895	1%	20	

TRANSWEST GEOCHEM

Date: 25-Feb-08

License No. AZM133/AZ0133

CLIENT: SCS Engineers
Work Order: 08020059
Project: FLINT/10204058.18

QC SUMMARY REPORT

Blank Spike

Sample ID: **LCS-15872** Batch ID: 15872 Test Code: SW8270C Date Analyzed: 02/13/08 12:38
Units: mg/Kg Date Prepared: 2/11/08

Analyte	Result	PQL	SPK value	SPK Ref Val	% Rec	Low Limit	High Limit	RPD Ref Val	% RPD	RPD Limit	Qual
Acenaphthene	1.008	0.33	1.500	0.007	67%	45	110				
Acenaphthylene	1.076	0.33	1.500		72%	44	101				
Anthracene	1.038	0.33	1.500	0.001	69%	43	105				
Azobenzene	1.583	0.33	2.000	0.0005	79%	43	113				
Benz[a]anthracene	1.066	0.33	1.500	0.006	71%	43	108				
Benzo[a]pyrene	0.9990	0.33	1.500	0.0025	66%	38	114				
Benzo[b]fluoranthene	1.141	0.33	1.500		76%	37	101				
Benzo[g,h,i]perylene	1.408	0.33	1.500		94%	36	136				
Benzo[k]fluoranthene	1.099	0.33	1.500	0.0075	73%	36	115				
Benzoic acid	3.011	5.0	6.000		50%	1	86				
Benzyl alcohol	1.375	0.33	2.000	0.0115	68%	39	101				
Bis(2-chloroethoxy)methane	1.317	0.33	2.000	0.0015	66%	39	97				
Bis(2-chloroethyl)ether	1.161	0.33	2.000	0.008	58%	35	94				
Bis(2-chloroisopropyl)ether	1.354	0.33	2.000	0.0025	68%	37	106				
Bis(2-ethylhexyl)phthalate	1.439	0.33	2.000	0.006	72%	43	109				
4-Bromophenyl phenyl ether	1.522	0.33	2.000		76%	45	115				
Butyl benzyl phthalate	1.407	0.33	2.000		70%	40	107				
4-Chloro-3-methylphenol	2.882	0.33	4.000		72%	41	108				
4-Chloroaniline	2.150	0.66	2.000		108%	11	144				
2-Chloronaphthalene	1.377	0.33	2.000		69%	43	102				
2-Chlorophenol	2.671	0.33	4.000	0.002	67%	39	99				
4-Chlorophenyl phenyl ether	1.466	0.33	2.000		73%	49	106				
Chrysene	1.057	0.33	1.500	0.006	70%	44	106				
Di-n-butyl phthalate	1.434	0.33	2.000	0.0175	71%	46	108				
Di-n-octyl phthalate	1.309	0.33	2.000	0.001	65%	38	115				
Dibenz[a,h]anthracene	1.305	0.33	1.500		87%	36	121				
Dibenzofuran	1.361	0.33	2.000		68%	44	102				
1,2-Dichlorobenzene	1.250	0.33	2.000	0.0035	62%	36	98				
1,3-Dichlorobenzene	1.271	0.33	2.000	0.0045	63%	36	100				
1,4-Dichlorobenzene	1.277	0.33	2.000	0.004	64%	36	103				
3,3`-Dichlorobenzidine	2.979	1.7	2.000		149%	20	153				
2,4-Dichlorophenol	2.709	0.50	4.000		68%	41	101				
Diethyl phthalate	1.417	0.33	2.000	0.0025	71%	43	112				
Dimethyl phthalate	1.409	0.33	2.000		70%	45	106				
2,4-Dimethylphenol	2.525	0.33	4.000		63%	37	94				
4,6-Dinitro-2-methylphenol	2.836	2.0	4.000		71%	31	105				
2,4-Dinitrophenol	2.214	2.0	4.000		55%	18	88				
2,4-Dinitrotoluene	1.396	0.33	2.000		70%	43	105				
2,6-Dinitrotoluene	1.404	0.33	2.000		70%	43	103				
Fluoranthene	0.9835	0.33	1.500		66%	43	102				
Fluorene	1.013	0.33	1.500		68%	45	104				
Hexachlorobenzene	1.434	0.33	2.000		72%	41	109				
Hexachlorobutadiene	1.201	0.33	2.000		60%	34	95				

TRANSWEST GEOCHEM

Date: 25-Feb-08

License No. AZM133/AZ0133

CLIENT: SCS Engineers
Work Order: 08020059
Project: FLINT/10204058.18

QC SUMMARY REPORT

Blank Spike

Analyte	Result	PQL	SPK value	SPK Ref Val	% Rec	Low Limit	High Limit	RPD Ref Val	% RPD	RPD Limit	Qual
Hexachlorocyclopentadiene	2.104	2.0	2.000		105%	26	95				L1,N1
Hexachloroethane	1.297	0.33	2.000		65%	33	107				
Indeno[1,2,3-cd]pyrene	1.353	0.33	1.500		90%	32	120				
Isophorone	1.286	0.33	2.000		64%	35	97				
2-Methylnaphthalene	1.290	0.33	2.000	0.001	64%	39	99				
2-Methylphenol	2.585	0.33	4.000		65%	39	98				
4-Methylphenol	2.953	0.50	4.000		74%	43	103				
N-Nitrosodi-n-propylamine	1.395	0.33	2.000	0.004	70%	39	108				
N-Nitrosodiphenylamine	2.084	0.33	2.000		104%	7	144				
Naphthalene	0.9720	0.33	1.500	0.001	65%	40	101				
Nitrobenzene	1.345	0.33	2.000	0.0075	67%	26	119				
2-Nitrophenol	2.750	0.33	4.000		69%	40	101				
4-Nitrophenol	3.231	2.0	4.000		81%	43	110				
Pentachlorophenol	2.503	0.67	4.000		63%	35	100				
Phenanthrene	1.081	0.33	1.500	0.001	72%	46	106				
Phenol	2.664	0.33	4.000	0.003	67%	40	97				
Pyrene	1.002	0.33	1.500		67%	40	107				
1,2,4-Trichlorobenzene	1.329	0.50	2.000	0.0025	66%	38	102				
2,4,6-Trichlorophenol	2.880	0.50	4.000		72%	44	103				
2-Chlorophenol-d4	3.110	N/A	3.000		104%	14	110				
1,2-Dichlorobenzene-d4	2.078	N/A	2.000		104%	23	105				
2-Fluorobiphenyl	2.247	N/A	2.000		112%	37	104				N1
2-Fluorophenol	2.949	N/A	3.000		98%	2	110				
Nitrobenzene-d5	2.198	N/A	2.000		110%	31	107				N1
Phenol-d6	3.150	N/A	3.000		105%	21	109				
4-Terphenyl-d14	2.389	N/A	2.000		119%	33	112				N1
2,4,6-Tribromophenol	3.381	N/A	3.000		113%	12	117				

TRANSWEST GEOCHEM

Date: 25-Feb-08

License No. AZM133/AZ0133

CLIENT: SCS Engineers
Work Order: 08020059
Project: FLINT/10204058.18

QC SUMMARY REPORT

Blank Spike

Sample ID: **LCS-15886** Batch ID: 15886 Test Code: SW8270C Date Analyzed: 02/14/08 13:31

Units: mg/Kg Date Prepared: 2/12/08

Analyte	Result	PQL	SPK value	SPK Ref Val	% Rec	Low Limit	High Limit	RPD Ref Val	% RPD	RPD Limit	Qual
Acenaphthene	0.9835	0.33	1.500		66%	45	110				
Acenaphthylene	1.063	0.33	1.500		71%	44	101				
Anthracene	1.072	0.33	1.500		71%	43	105				
Azobenzene	1.506	0.33	2.000		75%	43	113				
Benz[a]anthracene	1.017	0.33	1.500		68%	43	108				
Benzo[a]pyrene	1.200	0.33	1.500		80%	38	114				
Benzo[b]fluoranthene	1.158	0.33	1.500		77%	37	101				
Benzo[g,h,i]perylene	1.203	0.33	1.500		80%	36	136				
Benzo[k]fluoranthene	1.230	0.33	1.500		82%	36	115				
Benzoic acid	2.054	5.0	6.000		34%	1	86				
Benzyl alcohol	1.206	0.33	2.000		60%	39	101				
Bis(2-chloroethoxy)methane	1.189	0.33	2.000		59%	39	97				
Bis(2-chloroethyl)ether	1.205	0.33	2.000		60%	35	94				
Bis(2-chloroisopropyl)ether	1.223	0.33	2.000		61%	37	106				
Bis(2-ethylhexyl)phthalate	1.300	0.33	2.000		65%	43	109				
4-Bromophenyl phenyl ether	1.487	0.33	2.000		74%	45	115				
Butyl benzyl phthalate	1.262	0.33	2.000		63%	40	107				
4-Chloro-3-methylphenol	2.727	0.33	4.000		68%	41	108				
4-Chloroaniline	1.229	0.66	2.000		61%	11	144				
2-Chloronaphthalene	1.256	0.33	2.000		63%	43	102				
2-Chlorophenol	2.455	0.33	4.000		61%	39	99				
4-Chlorophenyl phenyl ether	1.479	0.33	2.000		74%	49	106				
Chrysene	0.9930	0.33	1.500		66%	44	106				
Di-n-butyl phthalate	1.473	0.33	2.000		74%	46	108				
Di-n-octyl phthalate	1.627	0.33	2.000		81%	38	115				
Dibenz[a,h]anthracene	1.256	0.33	1.500		84%	36	121				
Dibenzofuran	1.335	0.33	2.000		67%	44	102				
1,2-Dichlorobenzene	1.152	0.33	2.000		58%	36	98				
1,3-Dichlorobenzene	1.171	0.33	2.000		59%	36	100				
1,4-Dichlorobenzene	1.186	0.33	2.000		59%	36	103				
3,3`-Dichlorobenzidine	1.603	1.7	2.000		80%	20	153				
2,4-Dichlorophenol	2.539	0.50	4.000		63%	41	101				
Diethyl phthalate	1.445	0.33	2.000		72%	43	112				
Dimethyl phthalate	1.420	0.33	2.000		71%	45	106				
2,4-Dimethylphenol	2.251	0.33	4.000		56%	37	94				
4,6-Dinitro-2-methylphenol	2.965	2.0	4.000		74%	31	105				
2,4-Dinitrophenol	2.255	2.0	4.000		56%	18	88				
2,4-Dinitrotoluene	1.367	0.33	2.000		68%	43	105				
2,6-Dinitrotoluene	1.315	0.33	2.000		66%	43	103				
Fluoranthene	1.068	0.33	1.500		71%	43	102				
Fluorene	1.058	0.33	1.500		71%	45	104				
Hexachlorobenzene	1.409	0.33	2.000		70%	41	109				
Hexachlorobutadiene	1.100	0.33	2.000		55%	34	95				

TRANSWEST GEOCHEM

Date: 25-Feb-08

License No. AZM133/AZ0133

CLIENT: SCS Engineers
Work Order: 08020059
Project: FLINT/10204058.18

QC SUMMARY REPORT

Blank Spike

Analyte	Result	PQL	SPK value	SPK Ref Val	% Rec	Low Limit	High Limit	RPD Ref Val	% RPD	RPD Limit	Qual
Hexachlorocyclopentadiene	1.276	2.0	2.000		64%	26	95				
Hexachloroethane	1.167	0.33	2.000		58%	33	107				
Indeno[1,2,3-cd]pyrene	1.221	0.33	1.500		81%	32	120				
Isophorone	1.159	0.33	2.000		58%	35	97				
2-Methylnaphthalene	1.212	0.33	2.000		61%	39	99				
2-Methylphenol	2.450	0.33	4.000		61%	39	98				
4-Methylphenol	2.671	0.50	4.000		67%	43	103				
N-Nitrosodi-n-propylamine	1.174	0.33	2.000		59%	39	108				
N-Nitrosodiphenylamine	1.252	0.33	2.000		63%	7	144				
Naphthalene	0.9045	0.33	1.500		60%	40	101				
Nitrobenzene	1.179	0.33	2.000		59%	26	119				
2-Nitrophenol	2.493	0.33	4.000		62%	40	101				
4-Nitrophenol	2.888	2.0	4.000		72%	43	110				
Pentachlorophenol	2.661	0.67	4.000		67%	35	100				
Phenanthrene	1.101	0.33	1.500		73%	46	106				
Phenol	2.441	0.33	4.000		61%	40	97				
Pyrene	0.9885	0.33	1.500		66%	40	107				
1,2,4-Trichlorobenzene	1.198	0.50	2.000		60%	38	102				
2,4,6-Trichlorophenol	2.749	0.50	4.000		69%	44	103				
2-Chlorophenol-d4	1.968	N/A	3.000		66%	14	110				
1,2-Dichlorobenzene-d4	1.329	N/A	2.000		66%	23	105				
2-Fluorobiphenyl	1.381	N/A	2.000		69%	37	104				
2-Fluorophenol	1.894	N/A	3.000		63%	2	110				
Nitrobenzene-d5	1.324	N/A	2.000		66%	31	107				
Phenol-d6	2.127	N/A	3.000		71%	21	109				
4-Terphenyl-d14	1.528	N/A	2.000		76%	33	112				
2,4,6-Tribromophenol	2.405	N/A	3.000		80%	12	117				

TRANSWEST GEOCHEM

Date: 25-Feb-08

License No. AZM133/AZ0133

CLIENT: SCS Engineers
Work Order: 08020059
Project: FLINT/10204058.18

QC SUMMARY REPORT

Blank Spike

Analyte	Result	PQL	SPK value	SPK Ref Val	% Rec	Low Limit	High Limit	RPD Ref Val	% RPD	RPD Limit	Qual
Sample ID: **LCS-15909**	Batch ID: 15909			Test Code: SW8270C				Date Analyzed: 02/18/08 16:05			
				Units: mg/Kg				Date Prepared: 2/14/08			
Acenaphthene	1.210	0.33	1.500		81%	45	110				N1
Acenaphthylene	1.288	0.33	1.500		86%	44	101				N1
Anthracene	1.268	0.33	1.500		85%	43	105				N1
Azobenzene	1.701	0.33	2.000		85%	43	113				N1
Benz[a]anthracene	1.201	0.33	1.500		80%	43	108				N1
Benzo[a]pyrene	1.200	0.33	1.500		80%	38	114				N1
Benzo[b]fluoranthene	1.197	0.33	1.500		80%	37	101				N1
Benzo[g,h,i]perylene	1.326	0.33	1.500		88%	36	136				N1
Benzo[k]fluoranthene	1.156	0.33	1.500		77%	36	115				N1
Benzoic acid	2.434	5.0	6.000		41%	1	86				N1
Benzyl alcohol	1.539	0.33	2.000		77%	39	101				N1
Bis(2-chloroethoxy)methane	1.530	0.33	2.000		77%	39	97				N1
Bis(2-chloroethyl)ether	1.596	0.33	2.000		80%	35	94				N1
Bis(2-chloroisopropyl)ether	1.566	0.33	2.000		78%	37	106				N1
Bis(2-ethylhexyl)phthalate	1.567	0.33	2.000		78%	43	109				N1
4-Bromophenyl phenyl ether	1.763	0.33	2.000		88%	45	115				N1
Butyl benzyl phthalate	1.497	0.33	2.000		75%	40	107				N1
4-Chloro-3-methylphenol	3.367	0.33	4.000		84%	41	108				N1
4-Chloroaniline	1.422	0.66	2.000		71%	11	144				N1
2-Chloronaphthalene	1.579	0.33	2.000		79%	43	102				N1
2-Chlorophenol	3.178	0.33	4.000		79%	39	99				N1
4-Chlorophenyl phenyl ether	1.778	0.33	2.000		89%	49	106				N1
Chrysene	1.193	0.33	1.500		80%	44	106				N1
Di-n-butyl phthalate	1.851	0.33	2.000		93%	46	108				N1
Di-n-octyl phthalate	1.623	0.33	2.000		81%	38	115				N1
Dibenz[a,h]anthracene	1.339	0.33	1.500		89%	36	121				N1
Dibenzofuran	1.611	0.33	2.000		81%	44	102				N1
1,2-Dichlorobenzene	1.468	0.33	2.000		73%	36	98				N1
1,3-Dichlorobenzene	1.511	0.33	2.000		76%	36	100				N1
1,4-Dichlorobenzene	1.542	0.33	2.000		77%	36	103				N1
3,3`-Dichlorobenzidine	1.630	1.7	2.000		81%	20	153				N1
2,4-Dichlorophenol	3.247	0.50	4.000		81%	41	101				N1
Diethyl phthalate	1.681	0.33	2.000		84%	43	112				N1
Dimethyl phthalate	1.701	0.33	2.000		85%	45	106				N1
2,4-Dimethylphenol	2.925	0.33	4.000		73%	37	94				N1
4,6-Dinitro-2-methylphenol	3.491	2.0	4.000		87%	31	105				N1
2,4-Dinitrophenol	2.479	2.0	4.000		62%	18	88				N1
2,4-Dinitrotoluene	1.575	0.33	2.000		79%	43	105				N1
2,6-Dinitrotoluene	1.590	0.33	2.000		80%	43	103				N1
Fluoranthene	1.263	0.33	1.500		84%	43	102				N1
Fluorene	1.290	0.33	1.500		86%	45	104				N1
Hexachlorobenzene	1.692	0.33	2.000		85%	41	109				N1
Hexachlorobutadiene	1.420	0.33	2.000		71%	34	95				N1

TRANSWEST GEOCHEM

Date: 25-Feb-08

License No. AZM133/AZ0133

CLIENT: SCS Engineers
Work Order: 08020059
Project: FLINT/10204058.18

QC SUMMARY REPORT

Blank Spike

Analyte	Result	PQL	SPK value	SPK Ref Val	% Rec	Low Limit	High Limit	RPD Ref Val	% RPD	RPD Limit	Qual
Hexachlorocyclopentadiene	1.773	2.0	2.000		89%	26	95				N1
Hexachloroethane	1.508	0.33	2.000		75%	33	107				N1
Indeno[1,2,3-cd]pyrene	1.301	0.33	1.500		87%	32	120				N1
Isophorone	1.464	0.33	2.000		73%	35	97				N1
2-Methylnaphthalene	1.537	0.33	2.000		77%	39	99				N1
2-Methylphenol	3.100	0.33	4.000		78%	39	98				N1
4-Methylphenol	3.303	0.50	4.000		83%	43	103				N1
N-Nitrosodi-n-propylamine	1.499	0.33	2.000		75%	39	108				N1
N-Nitrosodiphenylamine	1.510	0.33	2.000		76%	7	144				N1
Naphthalene	1.165	0.33	1.500		78%	40	101				N1
Nitrobenzene	1.529	0.33	2.000		76%	26	119				N1
2-Nitrophenol	3.171	0.33	4.000		79%	40	101				N1
4-Nitrophenol	3.467	2.0	4.000		87%	43	110				N1
Pentachlorophenol	3.168	0.67	4.000		79%	35	100				N1
Phenanthrene	1.297	0.33	1.500		86%	46	106				N1
Phenol	3.036	0.33	4.000		76%	40	97				N1
Pyrene	1.143	0.33	1.500		76%	40	107				N1
1,2,4-Trichlorobenzene	1.558	0.50	2.000		78%	38	102				N1
2,4,6-Trichlorophenol	3.351	0.50	4.000		84%	44	103				N1
2-Chlorophenol-d4	2.457	N/A	3.000		82%	14	110				N1
1,2-Dichlorobenzene-d4	1.697	N/A	2.000		85%	23	105				N1
2-Fluorobiphenyl	1.704	N/A	2.000		85%	37	104				N1
2-Fluorophenol	2.453	N/A	3.000		82%	2	110				N1
Nitrobenzene-d5	1.707	N/A	2.000		85%	31	107				N1
Phenol-d6	2.667	N/A	3.000		89%	21	109				N1
4-Terphenyl-d14	1.723	N/A	2.000		86%	33	112				N1
2,4,6-Tribromophenol	2.789	N/A	3.000		93%	12	117				N1

TRANSWEST GEOCHEM

Date: 25-Feb-08

License No. AZM133/AZ0133

CLIENT: SCS Engineers
Work Order: 08020059
Project: FLINT/10204058.18

QC SUMMARY REPORT

Blank Spike

Sample ID: **LCS-15931** Batch ID: 15931 Test Code: SW8270C Date Analyzed: 02/19/08 15:17
Units: mg/Kg Date Prepared: 2/18/08

Analyte	Result	PQL	SPK value	SPK Ref Val	% Rec	Low Limit	High Limit	RPD Ref Val	% RPD	RPD Limit	Qual
Acenaphthene	1.013	0.33	1.500	0.0075	67%	45	110				N1
Acenaphthylene	1.064	0.33	1.500		71%	44	101				N1
Anthracene	1.164	0.33	1.500	0.001	78%	43	105				N1
Azobenzene	1.498	0.33	2.000	0.002	75%	43	113				N1
Benz[a]anthracene	1.239	0.33	1.500	0.005	82%	43	108				N1
Benzo[a]pyrene	1.212	0.33	1.500	0.0045	81%	38	114				N1
Benzo[b]fluoranthene	1.349	0.33	1.500		90%	37	101				N1
Benzo[g,h,i]perylene	1.494	0.33	1.500		100%	36	136				N1
Benzo[k]fluoranthene	1.364	0.33	1.500		91%	36	115				N1
Benzoic acid	2.525	5.0	6.000		42%	1	86				N1
Benzyl alcohol	1.284	0.33	2.000	0.0155	63%	39	101				N1
Bis(2-chloroethoxy)methane	1.260	0.33	2.000		63%	39	97				N1
Bis(2-chloroethyl)ether	1.133	0.33	2.000	0.0025	57%	35	94				N1
Bis(2-chloroisopropyl)ether	1.353	0.33	2.000		68%	37	106				N1
Bis(2-ethylhexyl)phthalate	1.710	0.33	2.000	0.043	83%	43	109				N1
4-Bromophenyl phenyl ether	1.681	0.33	2.000		84%	45	115				N1
Butyl benzyl phthalate	1.672	0.33	2.000	0.0025	83%	40	107				N1
4-Chloro-3-methylphenol	2.996	0.33	4.000		75%	41	108				N1
4-Chloroaniline	1.166	0.66	2.000		58%	11	144				N1
2-Chloronaphthalene	1.337	0.33	2.000		67%	43	102				N1
2-Chlorophenol	2.551	0.33	4.000		64%	39	99				N1
4-Chlorophenyl phenyl ether	1.657	0.33	2.000		83%	49	106				N1
Chrysene	1.249	0.33	1.500	0.005	83%	44	106				N1
Di-n-butyl phthalate	1.868	0.33	2.000	0.0955	89%	46	108				N1
Di-n-octyl phthalate	1.720	0.33	2.000	0.004	86%	38	115				N1
Dibenz[a,h]anthracene	1.517	0.33	1.500		101%	36	121				N1
Dibenzofuran	1.418	0.33	2.000		71%	44	102				N1
1,2-Dichlorobenzene	1.193	0.33	2.000		60%	36	98				N1
1,3-Dichlorobenzene	1.214	0.33	2.000		61%	36	100				N1
1,4-Dichlorobenzene	1.228	0.33	2.000		61%	36	103				N1
3,3`-Dichlorobenzidine	4.288	1.7	2.000		214%	20	153				L1,N1
2,4-Dichlorophenol	2.583	0.50	4.000		65%	41	101				N1
Diethyl phthalate	1.793	0.33	2.000	0.0065	89%	43	112				N1
Dimethyl phthalate	1.630	0.33	2.000		81%	45	106				N1
2,4-Dimethylphenol	2.576	0.33	4.000		64%	37	94				N1
4,6-Dinitro-2-methylphenol	2.488	2.0	4.000		62%	31	105				N1
2,4-Dinitrophenol	1.744	2.0	4.000		44%	18	88				N1
2,4-Dinitrotoluene	1.605	0.33	2.000		80%	43	105				N1
2,6-Dinitrotoluene	1.534	0.33	2.000		77%	43	103				N1
Fluoranthene	1.122	0.33	1.500		75%	43	102				N1
Fluorene	1.109	0.33	1.500		74%	45	104				N1
Hexachlorobenzene	1.615	0.33	2.000		81%	41	109				N1
Hexachlorobutadiene	1.246	0.33	2.000		62%	34	95				N1

TRANSWEST GEOCHEM

Date: 25-Feb-08

License No. AZM133/AZ0133

CLIENT: SCS Engineers
Work Order: 08020059
Project: FLINT/10204058.18

QC SUMMARY REPORT

Blank Spike

Analyte	Result	PQL	SPK value	SPK Ref Val	% Rec	Low Limit	High Limit	RPD Ref Val	% RPD	RPD Limit	Qual
Hexachlorocyclopentadiene	1.945	2.0	2.000		97%	26	95				L1,N1
Hexachloroethane	1.290	0.33	2.000		65%	33	107				N1
Indeno[1,2,3-cd]pyrene	1.498	0.33	1.500		100%	32	120				N1
Isophorone	1.282	0.33	2.000		64%	35	97				N1
2-Methylnaphthalene	1.259	0.33	2.000		63%	39	99				N1
2-Methylphenol	2.491	0.33	4.000		62%	39	98				N1
4-Methylphenol	2.813	0.50	4.000		70%	43	103				N1
N-Nitrosodi-n-propylamine	1.484	0.33	2.000	0.0065	74%	39	108				N1
N-Nitrosodiphenylamine	0.2975	0.33	2.000		15%	7	144				N1
Naphthalene	0.9190	0.33	1.500		61%	40	101				N1
Nitrobenzene	1.350	0.33	2.000	0.005	67%	26	119				N1
2-Nitrophenol	2.552	0.33	4.000		64%	40	101				N1
4-Nitrophenol	3.723	2.0	4.000		93%	43	110				N1
Pentachlorophenol	2.836	0.67	4.000		71%	35	100				N1
Phenanthrene	1.220	0.33	1.500	0.001	81%	46	106				N1
Phenol	2.498	0.33	4.000	0.0045	62%	40	97				N1
Pyrene	1.134	0.33	1.500		76%	40	107				N1
1,2,4-Trichlorobenzene	1.279	0.50	2.000		64%	38	102				N1
2,4,6-Trichlorophenol	2.914	0.50	4.000		73%	44	103				N1
2-Chlorophenol-d4	2.071	N/A	3.000		69%	14	110				N1
1,2-Dichlorobenzene-d4	1.419	N/A	2.000		71%	23	105				N1
2-Fluorobiphenyl	1.547	N/A	2.000		77%	37	104				N1
2-Fluorophenol	2.027	N/A	3.000		68%	2	110				N1
Nitrobenzene-d5	1.541	N/A	2.000		77%	31	107				N1
Phenol-d6	2.136	N/A	3.000		71%	21	109				N1
4-Terphenyl-d14	1.856	N/A	2.000		93%	33	112				N1
2,4,6-Tribromophenol	2.774	N/A	3.000		92%	12	117				N1

TRANSWEST GEOCHEM

Date: 25-Feb-08

License No. AZM133/AZ0133

CLIENT: SCS Engineers
Work Order: 08020059
Project: FLINT/10204058.18

QC SUMMARY REPORT

Blank Spike Duplicate

Sample ID: **LCSD-15872** Batch ID: 15872 Test Code: SW8270C Date Analyzed: 02/13/08 13:29
Units: mg/Kg Date Prepared: 2/11/08

Analyte	Result	PQL	SPK value	SPK Ref Val	% Rec	Low Limit	High Limit	RPD Ref Val	% RPD	RPD Limit	Qual
Acenaphthene	0.9965	0.33	1.500	0.007	66%	45	110	1.008	1%	20	
Acenaphthylene	1.057	0.33	1.500		70%	44	101	1.076	2%	20	
Anthracene	1.031	0.33	1.500	0.001	69%	43	105	1.038	1%	21	
Azobenzene	1.652	0.33	2.000	0.0005	83%	43	113	1.583	4%	22	
Benz[a]anthracene	1.050	0.33	1.500	0.006	70%	43	108	1.066	2%	25	
Benzo[a]pyrene	0.9435	0.33	1.500	0.0025	63%	38	114	0.999	6%	25	
Benzo[b]fluoranthene	1.102	0.33	1.500		73%	37	101	1.141	3%	27	
Benzo[g,h,i]perylene	1.326	0.33	1.500		88%	36	136	1.408	6%	27	
Benzo[k]fluoranthene	0.9895	0.33	1.500	0.0075	65%	36	115	1.099	10%	27	
Benzoic acid	3.049	5.0	6.000		51%	1	86	3.011	1%	100	
Benzyl alcohol	1.368	0.33	2.000	0.0115	68%	39	101	1.375	1%	23	
Bis(2-chloroethoxy)methane	1.305	0.33	2.000	0.0015	65%	39	97	1.317	1%	21	
Bis(2-chloroethyl)ether	1.171	0.33	2.000	0.008	58%	35	94	1.161	1%	21	
Bis(2-chloroisopropyl)ether	1.359	0.33	2.000	0.0025	68%	37	106	1.354	0%	22	
Bis(2-ethylhexyl)phthalate	1.438	0.33	2.000	0.006	72%	43	109	1.439	0%	24	
4-Bromophenyl phenyl ether	1.494	0.33	2.000		75%	45	115	1.522	2%	21	
Butyl benzyl phthalate	1.383	0.33	2.000		69%	40	107	1.407	2%	24	
4-Chloro-3-methylphenol	2.814	0.33	4.000		70%	41	108	2.882	2%	20	
4-Chloroaniline	2.189	0.66	2.000		109%	11	144	2.15	2%	23	
2-Chloronaphthalene	1.376	0.33	2.000		69%	43	102	1.377	0%	20	
2-Chlorophenol	2.691	0.33	4.000	0.002	67%	39	99	2.671	1%	22	
4-Chlorophenyl phenyl ether	1.416	0.33	2.000		71%	49	106	1.466	3%	20	
Chrysene	1.033	0.33	1.500	0.006	68%	44	106	1.057	2%	25	
Di-n-butyl phthalate	1.495	0.33	2.000	0.0175	74%	46	108	1.434	4%	21	
Di-n-octyl phthalate	1.251	0.33	2.000	0.001	63%	38	115	1.309	5%	23	
Dibenz[a,h]anthracene	1.241	0.33	1.500		83%	36	121	1.305	5%	27	
Dibenzofuran	1.341	0.33	2.000		67%	44	102	1.361	1%	20	
1,2-Dichlorobenzene	1.254	0.33	2.000	0.0035	63%	36	98	1.25	0%	23	
1,3-Dichlorobenzene	1.254	0.33	2.000	0.0045	62%	36	100	1.271	1%	23	
1,4-Dichlorobenzene	1.265	0.33	2.000	0.004	63%	36	103	1.277	1%	23	
3,3`-Dichlorobenzidine	3.437	1.7	2.000		172%	20	153	2.979	14%	32	L1,N1
2,4-Dichlorophenol	2.741	0.50	4.000		69%	41	101	2.709	1%	21	
Diethyl phthalate	1.396	0.33	2.000	0.0025	70%	43	112	1.417	1%	20	
Dimethyl phthalate	1.397	0.33	2.000		70%	45	106	1.409	1%	20	
2,4-Dimethylphenol	2.498	0.33	4.000		62%	37	94	2.525	1%	23	
4,6-Dinitro-2-methylphenol	2.959	2.0	4.000		74%	31	105	2.836	4%	27	
2,4-Dinitrophenol	2.304	2.0	4.000		58%	18	88	2.214	4%	34	
2,4-Dinitrotoluene	1.370	0.33	2.000		69%	43	105	1.396	2%	20	
2,6-Dinitrotoluene	1.402	0.33	2.000		70%	43	103	1.404	0%	20	
Fluoranthene	1.003	0.33	1.500		67%	43	102	0.9835	2%	21	
Fluorene	0.9895	0.33	1.500		66%	45	104	1.013	2%	20	
Hexachlorobenzene	1.412	0.33	2.000		71%	41	109	1.434	2%	21	
Hexachlorobutadiene	1.227	0.33	2.000		61%	34	95	1.201	2%	22	

TRANSWEST GEOCHEM

Date: 25-Feb-08

License No. AZM133/AZ0133

CLIENT: SCS Engineers
Work Order: 08020059
Project: FLINT/10204058.18

QC SUMMARY REPORT

Blank Spike Duplicate

Analyte	Result	PQL	SPK value	SPK Ref Val	% Rec	Low Limit	High Limit	RPD Ref Val	% RPD	RPD Limit	Qual
Hexachlorocyclopentadiene	2.030	2.0	2.000		102%	26	95	2.104	4%	26	L1,N1
Hexachloroethane	1.290	0.33	2.000		65%	33	107	1.297	1%	22	
Indeno[1,2,3-cd]pyrene	1.274	0.33	1.500		85%	32	120	1.353	6%	23	
Isophorone	1.268	0.33	2.000		63%	35	97	1.286	1%	21	
2-Methylnaphthalene	1.278	0.33	2.000	0.001	64%	39	99	1.29	1%	22	
2-Methylphenol	2.603	0.33	4.000		65%	39	98	2.585	1%	22	
4-Methylphenol	2.986	0.50	4.000		75%	43	103	2.953	1%	21	
N-Nitrosodi-n-propylamine	1.392	0.33	2.000	0.004	69%	39	108	1.395	0%	20	
N-Nitrosodiphenylamine	2.225	0.33	2.000		111%	7	144	2.084	7%	25	
Naphthalene	0.9650	0.33	1.500	0.001	64%	40	101	0.972	1%	22	
Nitrobenzene	1.346	0.33	2.000	0.0075	67%	26	119	1.345	0%	22	
2-Nitrophenol	2.744	0.33	4.000		69%	40	101	2.75	0%	22	
4-Nitrophenol	3.159	2.0	4.000		79%	43	110	3.231	2%	23	
Pentachlorophenol	2.479	0.67	4.000		62%	35	100	2.503	1%	22	
Phenanthrene	1.067	0.33	1.500	0.001	71%	46	106	1.081	1%	21	
Phenol	2.668	0.33	4.000	0.003	67%	40	97	2.664	0%	22	
Pyrene	0.9975	0.33	1.500		67%	40	107	1.002	0%	25	
1,2,4-Trichlorobenzene	1.327	0.50	2.000	0.0025	66%	38	102	1.329	0%	21	
2,4,6-Trichlorophenol	2.873	0.50	4.000		72%	44	103	2.88	0%	20	
2-Chlorophenol-d4	3.138	N/A	3.000		105%	14	110				
1,2-Dichlorobenzene-d4	2.049	N/A	2.000		102%	23	105				
2-Fluorobiphenyl	2.252	N/A	2.000		113%	37	104				N1
2-Fluorophenol	2.967	N/A	3.000		99%	2	110				
Nitrobenzene-d5	2.161	N/A	2.000		108%	31	107				N1
Phenol-d6	3.145	N/A	3.000		105%	21	109				
4-Terphenyl-d14	2.330	N/A	2.000		117%	33	112				N1
2,4,6-Tribromophenol	3.270	N/A	3.000		109%	12	117				

TRANSWEST GEOCHEM

Date: 25-Feb-08

License No. AZM133/AZ0133

CLIENT: SCS Engineers
Work Order: 08020059
Project: FLINT/10204058.18

QC SUMMARY REPORT

Blank Spike Duplicate

Analyte	Result	PQL	SPK value	SPK Ref Val	% Rec	Low Limit	High Limit	RPD Ref Val	% RPD	RPD Limit	Qual
Sample ID: **LCSD-15886**	Batch ID: 15886			Test Code: SW8270C				Date Analyzed: 02/14/08 14:23			
				Units: mg/Kg				Date Prepared: 2/12/08			
Acenaphthene	1.009	0.33	1.500		67%	45	110	0.9835	3%	20	
Acenaphthylene	1.059	0.33	1.500		71%	44	101	1.063	0%	20	
Anthracene	1.116	0.33	1.500		74%	43	105	1.072	4%	21	
Azobenzene	1.546	0.33	2.000		77%	43	113	1.506	3%	22	
Benz[a]anthracene	1.064	0.33	1.500		71%	43	108	1.017	5%	25	
Benzo[a]pyrene	1.196	0.33	1.500		80%	38	114	1.2	0%	25	
Benzo[b]fluoranthene	1.153	0.33	1.500		77%	37	101	1.158	0%	27	
Benzo[g,h,i]perylene	1.198	0.33	1.500		80%	36	136	1.203	0%	27	
Benzo[k]fluoranthene	1.244	0.33	1.500		83%	36	115	1.23	1%	27	
Benzoic acid	1.091	5.0	6.000		18%	1	86	2.054	61%	100	
Benzyl alcohol	1.217	0.33	2.000		61%	39	101	1.206	1%	23	
Bis(2-chloroethoxy)methane	1.163	0.33	2.000		58%	39	97	1.189	2%	21	
Bis(2-chloroethyl)ether	1.211	0.33	2.000		61%	35	94	1.205	0%	21	
Bis(2-chloroisopropyl)ether	1.203	0.33	2.000		60%	37	106	1.223	2%	22	
Bis(2-ethylhexyl)phthalate	1.365	0.33	2.000		68%	43	109	1.3	5%	24	
4-Bromophenyl phenyl ether	1.509	0.33	2.000		75%	45	115	1.487	1%	21	
Butyl benzyl phthalate	1.318	0.33	2.000		66%	40	107	1.262	4%	24	
4-Chloro-3-methylphenol	2.747	0.33	4.000		69%	41	108	2.727	1%	20	
4-Chloroaniline	1.248	0.66	2.000		62%	11	144	1.229	2%	23	
2-Chloronaphthalene	1.239	0.33	2.000		62%	43	102	1.256	1%	20	
2-Chlorophenol	2.446	0.33	4.000		61%	39	99	2.455	0%	22	
4-Chlorophenyl phenyl ether	1.499	0.33	2.000		75%	49	106	1.479	1%	20	
Chrysene	1.048	0.33	1.500		70%	44	106	0.993	5%	25	
Di-n-butyl phthalate	1.504	0.33	2.000		75%	46	108	1.473	2%	21	
Di-n-octyl phthalate	1.644	0.33	2.000		82%	38	115	1.627	1%	23	
Dibenz[a,h]anthracene	1.246	0.33	1.500		83%	36	121	1.256	1%	27	
Dibenzofuran	1.345	0.33	2.000		67%	44	102	1.335	1%	20	
1,2-Dichlorobenzene	1.152	0.33	2.000		58%	36	98	1.152	0%	23	
1,3-Dichlorobenzene	1.161	0.33	2.000		58%	36	100	1.171	1%	23	
1,4-Dichlorobenzene	1.178	0.33	2.000		59%	36	103	1.186	1%	23	
3,3`-Dichlorobenzidine	1.708	1.7	2.000		85%	20	153	1.603	6%	32	
2,4-Dichlorophenol	2.549	0.50	4.000		64%	41	101	2.539	0%	21	
Diethyl phthalate	1.476	0.33	2.000		74%	43	112	1.445	2%	20	
Dimethyl phthalate	1.445	0.33	2.000		72%	45	106	1.42	2%	20	
2,4-Dimethylphenol	2.215	0.33	4.000		55%	37	94	2.251	2%	23	
4,6-Dinitro-2-methylphenol	3.070	2.0	4.000		77%	31	105	2.965	3%	27	
2,4-Dinitrophenol	2.326	2.0	4.000		58%	18	88	2.255	3%	34	
2,4-Dinitrotoluene	1.422	0.33	2.000		71%	43	105	1.367	4%	20	
2,6-Dinitrotoluene	1.400	0.33	2.000		70%	43	103	1.315	6%	20	
Fluoranthene	1.094	0.33	1.500		73%	43	102	1.068	2%	21	
Fluorene	1.069	0.33	1.500		71%	45	104	1.058	1%	20	
Hexachlorobenzene	1.455	0.33	2.000		73%	41	109	1.409	3%	21	
Hexachlorobutadiene	1.110	0.33	2.000		56%	34	95	1.1	1%	22	

TRANSWEST GEOCHEM

Date: 25-Feb-08

License No. AZM133/AZ0133

CLIENT: SCS Engineers
Work Order: 08020059
Project: FLINT/10204058.18

QC SUMMARY REPORT

Blank Spike Duplicate

Analyte	Result	PQL	SPK value	SPK Ref Val	% Rec	Low Limit	High Limit	RPD Ref Val	% RPD	RPD Limit	Qual
Hexachlorocyclopentadiene	1.335	2.0	2.000		67%	26	95	1.276	5%	26	
Hexachloroethane	1.168	0.33	2.000		58%	33	107	1.167	0%	22	
Indeno[1,2,3-cd]pyrene	1.206	0.33	1.500		80%	32	120	1.221	1%	23	
Isophorone	1.168	0.33	2.000		58%	35	97	1.159	1%	21	
2-Methylnaphthalene	1.196	0.33	2.000		60%	39	99	1.212	1%	22	
2-Methylphenol	2.420	0.33	4.000		61%	39	98	2.45	1%	22	
4-Methylphenol	2.617	0.50	4.000		65%	43	103	2.671	2%	21	
N-Nitrosodi-n-propylamine	1.179	0.33	2.000		59%	39	108	1.174	0%	20	
N-Nitrosodiphenylamine	1.275	0.33	2.000		64%	7	144	1.252	2%	25	
Naphthalene	0.8950	0.33	1.500		60%	40	101	0.9045	1%	22	
Nitrobenzene	1.171	0.33	2.000		59%	26	119	1.179	1%	22	
2-Nitrophenol	2.487	0.33	4.000		62%	40	101	2.493	0%	22	
4-Nitrophenol	3.091	2.0	4.000		77%	43	110	2.888	7%	23	
Pentachlorophenol	2.746	0.67	4.000		69%	35	100	2.661	3%	22	
Phenanthrene	1.133	0.33	1.500		76%	46	106	1.101	3%	21	
Phenol	2.368	0.33	4.000		59%	40	97	2.441	3%	22	
Pyrene	1.043	0.33	1.500		70%	40	107	0.9885	5%	25	
1,2,4-Trichlorobenzene	1.208	0.50	2.000		60%	38	102	1.198	1%	21	
2,4,6-Trichlorophenol	2.730	0.50	4.000		68%	44	103	2.749	1%	20	
2-Chlorophenol-d4	1.946	N/A	3.000		65%	14	110				
1,2-Dichlorobenzene-d4	1.312	N/A	2.000		66%	23	105				
2-Fluorobiphenyl	1.372	N/A	2.000		69%	37	104				
2-Fluorophenol	1.896	N/A	3.000		63%	2	110				
Nitrobenzene-d5	1.327	N/A	2.000		66%	31	107				
Phenol-d6	2.108	N/A	3.000		70%	21	109				
4-Terphenyl-d14	1.583	N/A	2.000		79%	33	112				
2,4,6-Tribromophenol	2.458	N/A	3.000		82%	12	117				

TRANSWEST GEOCHEM

Date: 25-Feb-08

License No. AZM133/AZ0133

CLIENT: SCS Engineers
Work Order: 08020059
Project: FLINT/10204058.18

QC SUMMARY REPORT

Blank Spike Duplicate

Sample ID: **LCSD-15909** Batch ID: 15909 Test Code: SW8270C Units: mg/Kg Date Analyzed: 02/18/08 16:57 Date Prepared: 2/14/08

Analyte	Result	PQL	SPK value	SPK Ref Val	% Rec	Low Limit	High Limit	RPD Ref Val	% RPD	RPD Limit	Qual
Acenaphthene	1.193	0.33	1.500		80%	45	110	1.21	1%	20	N1
Acenaphthylene	1.286	0.33	1.500		86%	44	101	1.288	0%	20	N1
Anthracene	1.213	0.33	1.500		81%	43	105	1.268	4%	21	N1
Azobenzene	1.659	0.33	2.000		83%	43	113	1.701	2%	22	N1
Benz[a]anthracene	1.143	0.33	1.500		76%	43	108	1.201	5%	25	N1
Benzo[a]pyrene	1.124	0.33	1.500		75%	38	114	1.2	7%	25	N1
Benzo[b]fluoranthene	1.078	0.33	1.500		72%	37	101	1.197	10%	27	N1
Benzo[g,h,i]perylene	1.238	0.33	1.500		83%	36	136	1.326	7%	27	N1
Benzo[k]fluoranthene	1.122	0.33	1.500		75%	36	115	1.156	3%	27	N1
Benzoic acid	2.694	5.0	6.000		45%	1	86	2.434	10%	100	N1
Benzyl alcohol	1.501	0.33	2.000		75%	39	101	1.539	2%	23	N1
Bis(2-chloroethoxy)methane	1.498	0.33	2.000		75%	39	97	1.53	2%	21	N1
Bis(2-chloroethyl)ether	1.548	0.33	2.000		77%	35	94	1.596	3%	21	N1
Bis(2-chloroisopropyl)ether	1.544	0.33	2.000		77%	37	106	1.566	1%	22	N1
Bis(2-ethylhexyl)phthalate	1.499	0.33	2.000		75%	43	109	1.567	4%	24	N1
4-Bromophenyl phenyl ether	1.739	0.33	2.000		87%	45	115	1.763	1%	21	N1
Butyl benzyl phthalate	1.430	0.33	2.000		72%	40	107	1.497	5%	24	N1
4-Chloro-3-methylphenol	3.284	0.33	4.000		82%	41	108	3.367	2%	20	N1
4-Chloroaniline	1.388	0.66	2.000		69%	11	144	1.422	2%	23	N1
2-Chloronaphthalene	1.579	0.33	2.000		79%	43	102	1.579	0%	20	N1
2-Chlorophenol	3.130	0.33	4.000		78%	39	99	3.178	2%	22	N1
4-Chlorophenyl phenyl ether	1.747	0.33	2.000		87%	49	106	1.778	2%	20	N1
Chrysene	1.126	0.33	1.500		75%	44	106	1.193	6%	25	N1
Di-n-butyl phthalate	1.716	0.33	2.000		86%	46	108	1.851	8%	21	N1
Di-n-octyl phthalate	1.536	0.33	2.000		77%	38	115	1.623	6%	23	N1
Dibenz[a,h]anthracene	1.267	0.33	1.500		84%	36	121	1.339	6%	27	N1
Dibenzofuran	1.597	0.33	2.000		80%	44	102	1.611	1%	20	N1
1,2-Dichlorobenzene	1.426	0.33	2.000		71%	36	98	1.468	3%	23	N1
1,3-Dichlorobenzene	1.475	0.33	2.000		74%	36	100	1.511	2%	23	N1
1,4-Dichlorobenzene	1.505	0.33	2.000		75%	36	103	1.542	2%	23	N1
3,3`-Dichlorobenzidine	1.554	1.7	2.000		78%	20	153	1.63	5%	32	N1
2,4-Dichlorophenol	3.189	0.50	4.000		80%	41	101	3.247	2%	21	N1
Diethyl phthalate	1.650	0.33	2.000		83%	43	112	1.681	2%	20	N1
Dimethyl phthalate	1.673	0.33	2.000		84%	45	106	1.701	2%	20	N1
2,4-Dimethylphenol	2.865	0.33	4.000		72%	37	94	2.925	2%	23	N1
4,6-Dinitro-2-methylphenol	3.484	2.0	4.000		87%	31	105	3.491	0%	27	N1
2,4-Dinitrophenol	2.601	2.0	4.000		65%	18	88	2.479	5%	34	N1
2,4-Dinitrotoluene	1.559	0.33	2.000		78%	43	105	1.575	1%	20	N1
2,6-Dinitrotoluene	1.539	0.33	2.000		77%	43	103	1.59	3%	20	N1
Fluoranthene	1.228	0.33	1.500		82%	43	102	1.263	3%	21	N1
Fluorene	1.260	0.33	1.500		84%	45	104	1.29	2%	20	N1
Hexachlorobenzene	1.646	0.33	2.000		82%	41	109	1.692	3%	21	N1
Hexachlorobutadiene	1.377	0.33	2.000		69%	34	95	1.42	3%	22	N1

TRANSWEST GEOCHEM

Date: 25-Feb-08

License No. AZM133/AZ0133

CLIENT: SCS Engineers
Work Order: 08020059
Project: FLINT/10204058.18

QC SUMMARY REPORT

Blank Spike Duplicate

Analyte	Result	PQL	SPK value	SPK Ref Val	% Rec	Low Limit	High Limit	RPD Ref Val	% RPD	RPD Limit	Qual
Hexachlorocyclopentadiene	1.649	2.0	2.000		82%	26	95	1.773	7%	26	N1
Hexachloroethane	1.496	0.33	2.000		75%	33	107	1.508	1%	22	N1
Indeno[1,2,3-cd]pyrene	1.236	0.33	1.500		82%	32	120	1.301	5%	23	N1
Isophorone	1.439	0.33	2.000		72%	35	97	1.464	2%	21	N1
2-Methylnaphthalene	1.496	0.33	2.000		75%	39	99	1.537	3%	22	N1
2-Methylphenol	3.074	0.33	4.000		77%	39	98	3.1	1%	22	N1
4-Methylphenol	3.279	0.50	4.000		82%	43	103	3.303	1%	21	N1
N-Nitrosodi-n-propylamine	1.482	0.33	2.000		74%	39	108	1.499	1%	20	N1
N-Nitrosodiphenylamine	1.473	0.33	2.000		74%	7	144	1.51	2%	25	N1
Naphthalene	1.138	0.33	1.500		76%	40	101	1.165	2%	22	N1
Nitrobenzene	1.505	0.33	2.000		75%	26	119	1.529	2%	22	N1
2-Nitrophenol	3.131	0.33	4.000		78%	40	101	3.171	1%	22	N1
4-Nitrophenol	3.407	2.0	4.000		85%	43	110	3.467	2%	23	N1
Pentachlorophenol	3.087	0.67	4.000		77%	35	100	3.168	3%	22	N1
Phenanthrene	1.257	0.33	1.500		84%	46	106	1.297	3%	21	N1
Phenol	3.003	0.33	4.000		75%	40	97	3.036	1%	22	N1
Pyrene	1.089	0.33	1.500		73%	40	107	1.143	5%	25	N1
1,2,4-Trichlorobenzene	1.504	0.50	2.000		75%	38	102	1.558	4%	21	N1
2,4,6-Trichlorophenol	3.337	0.50	4.000		83%	44	103	3.351	0%	20	N1
2-Chlorophenol-d4	2.409	N/A	3.000		80%	14	110				N1
1,2-Dichlorobenzene-d4	1.634	N/A	2.000		82%	23	105				N1
2-Fluorobiphenyl	1.702	N/A	2.000		85%	37	104				N1
2-Fluorophenol	2.379	N/A	3.000		79%	2	110				N1
Nitrobenzene-d5	1.661	N/A	2.000		83%	31	107				N1
Phenol-d6	2.614	N/A	3.000		87%	21	109				N1
4-Terphenyl-d14	1.648	N/A	2.000		82%	33	112				N1
2,4,6-Tribromophenol	2.702	N/A	3.000		90%	12	117				N1

TRANSWEST GEOCHEM

Date: 25-Feb-08

License No. AZM133/AZ0133

CLIENT: SCS Engineers
Work Order: 08020059
Project: FLINT/10204058.18

QC SUMMARY REPORT

Blank Spike Duplicate

Analyte	Result	PQL	SPK value	SPK Ref Val	% Rec	Low Limit	High Limit	RPD Ref Val	% RPD	RPD Limit	Qual
Sample ID: **LCSD-15931**	Batch ID: 15931			Test Code: SW8270C				Date Analyzed: 02/19/08 16:09			
				Units: mg/Kg				Date Prepared: 2/18/08			
Acenaphthene	1.060	0.33	1.500	0.0075	70%	45	110	1.013	5%	20	N1
Acenaphthylene	1.115	0.33	1.500		74%	44	101	1.064	5%	20	N1
Anthracene	1.210	0.33	1.500	0.001	81%	43	105	1.164	4%	21	N1
Azobenzene	1.534	0.33	2.000	0.002	77%	43	113	1.498	2%	22	N1
Benz[a]anthracene	1.281	0.33	1.500	0.005	85%	43	108	1.239	3%	25	N1
Benzo[a]pyrene	1.222	0.33	1.500	0.0045	81%	38	114	1.212	1%	25	N1
Benzo[b]fluoranthene	1.392	0.33	1.500		93%	37	101	1.349	3%	27	N1
Benzo[g,h,i]perylene	1.537	0.33	1.500		102%	36	136	1.494	3%	27	N1
Benzo[k]fluoranthene	1.408	0.33	1.500		94%	36	115	1.364	3%	27	N1
Benzoic acid	1.916	5.0	6.000		32%	1	86	2.525	27%	100	N1
Benzyl alcohol	1.307	0.33	2.000	0.0155	65%	39	101	1.284	2%	23	N1
Bis(2-chloroethoxy)methane	1.317	0.33	2.000		66%	39	97	1.26	4%	21	N1
Bis(2-chloroethyl)ether	1.169	0.33	2.000	0.0025	58%	35	94	1.133	3%	21	N1
Bis(2-chloroisopropyl)ether	1.388	0.33	2.000		69%	37	106	1.353	3%	22	N1
Bis(2-ethylhexyl)phthalate	1.924	0.33	2.000	0.043	94%	43	109	1.71	12%	24	N1
4-Bromophenyl phenyl ether	1.733	0.33	2.000		87%	45	115	1.681	3%	21	N1
Butyl benzyl phthalate	1.744	0.33	2.000	0.0025	87%	40	107	1.672	4%	24	N1
4-Chloro-3-methylphenol	3.031	0.33	4.000		76%	41	108	2.996	1%	20	N1
4-Chloroaniline	1.198	0.66	2.000		60%	11	144	1.166	3%	23	N1
2-Chloronaphthalene	1.387	0.33	2.000		69%	43	102	1.337	4%	20	N1
2-Chlorophenol	2.655	0.33	4.000		66%	39	99	2.551	4%	22	N1
4-Chlorophenyl phenyl ether	1.728	0.33	2.000		86%	49	106	1.657	4%	20	N1
Chrysene	1.290	0.33	1.500	0.005	86%	44	106	1.249	3%	25	N1
Di-n-butyl phthalate	1.826	0.33	2.000	0.0955	87%	46	108	1.868	2%	21	N1
Di-n-octyl phthalate	1.812	0.33	2.000	0.004	90%	38	115	1.72	5%	23	N1
Dibenz[a,h]anthracene	1.546	0.33	1.500		103%	36	121	1.517	2%	27	N1
Dibenzofuran	1.467	0.33	2.000		73%	44	102	1.418	3%	20	N1
1,2-Dichlorobenzene	1.215	0.33	2.000		61%	36	98	1.193	2%	23	N1
1,3-Dichlorobenzene	1.247	0.33	2.000		62%	36	100	1.214	3%	23	N1
1,4-Dichlorobenzene	1.265	0.33	2.000		63%	36	103	1.228	3%	23	N1
3,3'-Dichlorobenzidine	3.367	1.7	2.000		168%	20	153	4.288	24%	32	L1
2,4-Dichlorophenol	2.641	0.50	4.000		66%	41	101	2.583	2%	21	N1
Diethyl phthalate	1.815	0.33	2.000	0.0065	90%	43	112	1.793	1%	20	N1
Dimethyl phthalate	1.679	0.33	2.000		84%	45	106	1.63	3%	20	N1
2,4-Dimethylphenol	2.605	0.33	4.000		65%	37	94	2.576	1%	23	N1
4,6-Dinitro-2-methylphenol	2.808	2.0	4.000		70%	31	105	2.488	12%	27	N1
2,4-Dinitrophenol	1.931	2.0	4.000		48%	18	88	1.744	10%	34	N1
2,4-Dinitrotoluene	1.645	0.33	2.000		82%	43	105	1.605	2%	20	N1
2,6-Dinitrotoluene	1.586	0.33	2.000		79%	43	103	1.534	3%	20	N1
Fluoranthene	1.158	0.33	1.500		77%	43	102	1.122	3%	21	N1
Fluorene	1.152	0.33	1.500		77%	45	104	1.109	4%	20	N1
Hexachlorobenzene	1.657	0.33	2.000		83%	41	109	1.615	3%	21	N1
Hexachlorobutadiene	1.258	0.33	2.000		63%	34	95	1.246	1%	22	N1

TRANSWEST GEOCHEM

Date: 25-Feb-08

License No. AZM133/AZ0133

CLIENT: SCS Engineers
Work Order: 08020059
Project: FLINT/10204058.18

QC SUMMARY REPORT

Blank Spike Duplicate

Analyte	Result	PQL	SPK value	SPK Ref Val	% Rec	Low Limit	High Limit	RPD Ref Val	% RPD	RPD Limit	Qual
Hexachlorocyclopentadiene	1.947	2.0	2.000		97%	26	95	1.945	0%	26	L1,N1
Hexachloroethane	1.320	0.33	2.000		66%	33	107	1.29	2%	22	N1
Indeno[1,2,3-cd]pyrene	1.515	0.33	1.500		101%	32	120	1.498	1%	23	N1
Isophorone	1.310	0.33	2.000		66%	35	97	1.282	2%	21	N1
2-Methylnaphthalene	1.287	0.33	2.000		64%	39	99	1.259	2%	22	N1
2-Methylphenol	2.549	0.33	4.000		64%	39	98	2.491	2%	22	N1
4-Methylphenol	2.869	0.50	4.000		72%	43	103	2.813	2%	21	N1
N-Nitrosodi-n-propylamine	1.512	0.33	2.000	0.0065	75%	39	108	1.484	2%	20	N1
N-Nitrosodiphenylamine	0.3370	0.33	2.000		17%	7	144	0.2975	12%	25	N1
Naphthalene	0.9415	0.33	1.500		63%	40	101	0.919	2%	22	N1
Nitrobenzene	1.379	0.33	2.000	0.005	69%	26	119	1.35	2%	22	N1
2-Nitrophenol	2.619	0.33	4.000		65%	40	101	2.552	3%	22	N1
4-Nitrophenol	3.792	2.0	4.000		95%	43	110	3.723	2%	23	N1
Pentachlorophenol	2.928	0.67	4.000		73%	35	100	2.836	3%	22	N1
Phenanthrene	1.253	0.33	1.500	0.001	83%	46	106	1.22	3%	21	N1
Phenol	2.574	0.33	4.000	0.0045	64%	40	97	2.498	3%	22	N1
Pyrene	1.204	0.33	1.500		80%	40	107	1.134	6%	25	N1
1,2,4-Trichlorobenzene	1.334	0.50	2.000		67%	38	102	1.279	4%	21	N1
2,4,6-Trichlorophenol	2.976	0.50	4.000		74%	44	103	2.914	2%	20	N1
2-Chlorophenol-d4	2.093	N/A	3.000		70%	14	110				N1
1,2-Dichlorobenzene-d4	1.438	N/A	2.000		72%	23	105				N1
2-Fluorobiphenyl	1.558	N/A	2.000		78%	37	104				N1
2-Fluorophenol	2.043	N/A	3.000		68%	2	110				N1
Nitrobenzene-d5	1.546	N/A	2.000		77%	31	107				N1
Phenol-d6	2.121	N/A	3.000		71%	21	109				N1
4-Terphenyl-d14	1.911	N/A	2.000		96%	33	112				N1
2,4,6-Tribromophenol	2.894	N/A	3.000		96%	12	117				N1

TRANSWEST GEOCHEM

Date: 25-Feb-08

License No. AZM133/AZ0133

CLIENT: SCS Engineers
Work Order: 08020059
Project: FLINT/10204058.18

QC SUMMARY REPORT

Blank Spike

Sample ID: **LCS 02/06** Batch ID: GCMS_T_080206A Test Code: SW8260B Units: mg/Kg Date Analyzed: 02/07/08 02:50 Date Prepared: 2/6/08

Analyte	Result	PQL	SPK value	SPK Ref Val	% Rec	Low Limit	High Limit	RPD Ref Val	% RPD	RPD Limit	Qual
Acetone	2.187	1.5	2.000		109%	37	179				
Benzene	1.136	0.050	1.000		114%	70	130				
Bromobenzene	1.047	0.25	1.000		105%	70	130				
Bromochloromethane	1.105	0.050	1.000		111%	67	123				
Bromodichloromethane	1.054	0.050	1.000		105%	70	130				
Bromoform	1.089	0.10	1.000		109%	70	130				
Bromomethane	1.343	0.50	1.000		134%	45	126				L1
2-Butanone	2.444	0.50	2.000		122%	49	144				
n-Butylbenzene	0.9350	0.25	1.000		94%	67	123				
sec-Butylbenzene	0.9395	0.25	1.000		94%	70	130				
tert-Butylbenzene	0.9415	0.25	1.000		94%	70	130				
Carbon disulfide	2.009	0.50	2.000		100%	33	162				
Carbon tetrachloride	1.046	0.050	1.000		105%	70	130				
Chlorobenzene	0.9540	0.050	1.000		95%	70	130				
Dibromochloromethane	0.9585	0.050	1.000		96%	70	130				
Chloroethane	1.064	0.50	1.000		106%	46	137				
Chloroform	1.018	0.050	1.000		102%	70	130				
Chloromethane	0.8445	0.50	1.000		84%	1	170				
2-Chlorotoluene	0.9985	0.25	1.000		100%	64	127				
4-Chlorotoluene	0.9835	0.25	1.000		98%	66	125				
1,2-Dibromo-3-chloropropane	1.104	0.50	1.000		110%	70	130				
1,2-Dibromoethane	0.9985	0.50	1.000		100%	70	130				
Dibromomethane	1.138	0.25	1.000		114%	70	130				
1,2-Dichlorobenzene	1.025	0.050	1.000		103%	70	130				
1,3-Dichlorobenzene	1.030	0.050	1.000		103%	70	130				
1,4-Dichlorobenzene	1.007	0.050	1.000		101%	70	130				
Dichlorodifluoromethane	1.285	0.50	1.000		129%	1	188				
1,1-Dichloroethane	1.005	0.050	1.000		101%	63	124				
1,2-Dichloroethane	1.009	0.050	1.000		101%	70	130				
1,1-Dichloroethene	0.9875	0.10	1.000		99%	46	129				
cis-1,2-Dichloroethene	1.030	0.050	1.000		103%	64	120				
trans-1,2-Dichloroethene	0.9990	0.050	1.000		100%	44	130				
1,2-Dichloropropane	1.077	0.050	1.000		108%	70	130				
1,3-Dichloropropane	0.9740	0.25	1.000		97%	70	130				
2,2-Dichloropropane	0.8205	0.25	1.000		82%	57	133				
1,1-Dichloropropene	1.025	0.25	1.000		103%	70	130				
cis-1,3-Dichloropropene	1.034	0.050	1.000		103%	70	130				
trans-1,3-Dichloropropene	0.9270	0.050	1.000		93%	70	130				
Ethylbenzene	0.9810	0.10	1.000		98%	68	129				
Hexachlorobutadiene	0.9330	0.50	1.000		93%	70	130				
2-Hexanone	2.268	0.50	2.000		113%	66	135				
Iodomethane	2.330	0.50	2.000		117%	37	145				
Isopropylbenzene	0.9440	0.25	1.000		94%	70	130				

TRANSWEST GEOCHEM

Date: 25-Feb-08

License No. AZM133/AZ0133

CLIENT: SCS Engineers
Work Order: 08020059
Project: FLINT/10204058.18

QC SUMMARY REPORT

Blank Spike

Analyte	Result	PQL	SPK value	SPK Ref Val	% Rec	Low Limit	High Limit	RPD Ref Val	% RPD	RPD Limit	Qual
4-Isopropyltoluene	0.9240	0.25	1.000		92%	70	130				
Methylene chloride	1.015	0.50	1.000		102%	45	129				
4-Methyl-2-pentanone	2.630	0.50	2.000		132%	68	133				
Methyl tert-butyl ether	2.200	0.25	2.000		110%	57	145				
Naphthalene	0.9490	0.25	1.000		95%	57	132				
n-Propylbenzene	0.9880	0.25	1.000		99%	67	120				
Styrene	0.9535	0.25	1.000		95%	70	130				
1,1,1,2-Tetrachloroethane	0.9400	0.25	1.000		94%	70	130				
1,1,2,2-Tetrachloroethane	1.088	0.10	1.000		109%	70	130				
Tetrachloroethene	1.002	0.050	1.000		100%	70	130				
Toluene	1.012	0.10	1.000		101%	70	130				
1,2,3-Trichlorobenzene	0.8455	0.25	1.000		85%	56	130				
1,2,4-Trichlorobenzene	0.9005	0.25	1.000		90%	64	125				
1,1,1-Trichloroethane	1.028	0.050	1.000		103%	70	130				
1,1,2-Trichloroethane	1.031	0.050	1.000		103%	70	130				
Trichloroethene	1.075	0.050	1.000		108%	70	130				
Trichlorofluoromethane	1.030	0.50	1.000		103%	57	129				
1,2,3-Trichloropropane	1.058	0.25	1.000		106%	70	130				
1,2,4-Trimethylbenzene	0.9545	0.25	1.000		95%	64	128				
1,3,5-Trimethylbenzene	0.9690	0.25	1.000		97%	70	130				
Vinyl acetate	2.233	0.50	2.000		112%	1	178				
Vinyl chloride	1.139	0.50	1.000		114%	11	186				
Xylenes, Total	2.91	0.15	3.000		97%	70	130				
4-Bromofluorobenzene	2.334	N/A	2.500		93%	56	136				
1,2-Dichloroethane-d4	2.392	N/A	2.500		96%	58	133				
Dibromofluoromethane	2.397	N/A	2.500		96%	52	131				
Toluene-d8	2.463	N/A	2.500		99%	58	126				

TRANSWEST GEOCHEM

Date: 25-Feb-08

License No. AZM133/AZ0133

CLIENT: SCS Engineers
Work Order: 08020059
Project: FLINT/10204058.18

QC SUMMARY REPORT

Blank Spike

Sample ID: **LCS2 02/06** Batch ID: GCMS_T_080206A Test Code: SW8260B Date Analyzed: 02/06/08 14:48
Units: mg/Kg Date Prepared: 2/6/08

Analyte	Result	PQL	SPK value	SPK Ref Val	% Rec	Low Limit	High Limit	RPD Ref Val	% RPD	RPD Limit	Qual
Acetone	2.547	1.5	2.000		127%	37	179				V1
Benzene	1.103	0.050	1.000		110%	70	130				
Bromobenzene	1.005	0.25	1.000		101%	70	130				
Bromochloromethane	1.097	0.050	1.000		110%	67	123				
Bromodichloromethane	1.011	0.050	1.000		101%	70	130				
Bromoform	1.022	0.10	1.000		102%	70	130				
Bromomethane	1.342	0.50	1.000		134%	45	126				L1
2-Butanone	2.485	0.50	2.000		124%	49	144				V1
n-Butylbenzene	0.9680	0.25	1.000		97%	67	123				
sec-Butylbenzene	0.9275	0.25	1.000		93%	70	130				
tert-Butylbenzene	0.9100	0.25	1.000		91%	70	130				
Carbon disulfide	2.040	0.50	2.000		102%	33	162				
Carbon tetrachloride	1.025	0.050	1.000		103%	70	130				
Chlorobenzene	0.9230	0.050	1.000		92%	70	130				
Dibromochloromethane	0.9175	0.050	1.000		92%	70	130				
Chloroethane	1.060	0.50	1.000		106%	46	137				
Chloroform	1.038	0.050	1.000		104%	70	130				
Chloromethane	0.8260	0.50	1.000		83%	1	170				
2-Chlorotoluene	0.9695	0.25	1.000		97%	64	127				
4-Chlorotoluene	0.9780	0.25	1.000		98%	66	125				
1,2-Dibromo-3-chloropropane	1.058	0.50	1.000		106%	70	130				
1,2-Dibromoethane	0.9495	0.50	1.000		95%	70	130				
Dibromomethane	1.089	0.25	1.000		109%	70	130				
1,2-Dichlorobenzene	1.010	0.050	1.000		101%	70	130				
1,3-Dichlorobenzene	1.008	0.050	1.000		101%	70	130				
1,4-Dichlorobenzene	1.013	0.050	1.000		101%	70	130				
Dichlorodifluoromethane	1.272	0.50	1.000		127%	1	188				
1,1-Dichloroethane	1.020	0.050	1.000		102%	63	124				
1,2-Dichloroethane	0.9835	0.050	1.000		98%	70	130				
1,1-Dichloroethene	0.9845	0.10	1.000		98%	46	129				
cis-1,2-Dichloroethene	1.038	0.050	1.000		104%	64	120				
trans-1,2-Dichloroethene	1.024	0.050	1.000		102%	44	130				
1,2-Dichloropropane	1.018	0.050	1.000		102%	70	130				
1,3-Dichloropropane	0.9405	0.25	1.000		94%	70	130				
2,2-Dichloropropane	1.071	0.25	1.000		107%	57	133				
1,1-Dichloropropene	1.016	0.25	1.000		102%	70	130				
cis-1,3-Dichloropropene	1.009	0.050	1.000		101%	70	130				
trans-1,3-Dichloropropene	0.9210	0.050	1.000		92%	70	130				
Ethylbenzene	0.9515	0.10	1.000		95%	68	129				
Hexachlorobutadiene	0.8930	0.50	1.000		89%	70	130				
2-Hexanone	2.060	0.50	2.000		103%	66	135				
Iodomethane	2.286	0.50	2.000		114%	37	145				
Isopropylbenzene	0.9150	0.25	1.000		92%	70	130				

TRANSWEST GEOCHEM

Date: 25-Feb-08

License No. AZM133/AZ0133

CLIENT: SCS Engineers
Work Order: 08020059
Project: FLINT/10204058.18

QC SUMMARY REPORT

Blank Spike

Analyte	Result	PQL	SPK value	SPK Ref Val	% Rec	Low Limit	High Limit	RPD Ref Val	% RPD	RPD Limit	Qual
4-Isopropyltoluene	0.9160	0.25	1.000		92%	70	130				
Methylene chloride	0.9800	0.50	1.000		98%	45	129				
4-Methyl-2-pentanone	2.405	0.50	2.000		120%	68	133				
Methyl tert-butyl ether	2.221	0.25	2.000		111%	57	145				
Naphthalene	0.9760	0.25	1.000		98%	57	132				
n-Propylbenzene	0.9685	0.25	1.000		97%	67	120				
Styrene	0.9215	0.25	1.000		92%	70	130				
1,1,1,2-Tetrachloroethane	0.9115	0.25	1.000		91%	70	130				
1,1,2,2-Tetrachloroethane	1.033	0.10	1.000		103%	70	130				
Tetrachloroethene	0.9690	0.050	1.000		97%	70	130				
Toluene	0.9585	0.10	1.000		96%	70	130				
1,2,3-Trichlorobenzene	0.9135	0.25	1.000		91%	56	130				
1,2,4-Trichlorobenzene	0.9325	0.25	1.000		93%	64	125				
1,1,1-Trichloroethane	1.044	0.050	1.000		104%	70	130				
1,1,2-Trichloroethane	0.9715	0.050	1.000		97%	70	130				
Trichloroethene	1.048	0.050	1.000		105%	70	130				
Trichlorofluoromethane	1.041	0.50	1.000		104%	57	129				
1,2,3-Trichloropropane	1.005	0.25	1.000		101%	70	130				
1,2,4-Trimethylbenzene	0.9380	0.25	1.000		94%	64	128				
1,3,5-Trimethylbenzene	0.9550	0.25	1.000		96%	70	130				
Vinyl acetate	2.318	0.50	2.000		116%	1	178				
Vinyl chloride	0.9935	0.50	1.000		99%	11	186				
Xylenes, Total	2.8075	0.15	3.000		94%	70	130				
4-Bromofluorobenzene	2.286	N/A	2.500		91%	56	136				
1,2-Dichloroethane-d4	2.550	N/A	2.500		102%	58	133				
Dibromofluoromethane	2.535	N/A	2.500		101%	52	131				
Toluene-d8	2.587	N/A	2.500		103%	58	126				

TRANSWEST GEOCHEM

Date: 25-Feb-08

License No. AZM133/AZ0133

CLIENT: SCS Engineers
Work Order: 08020059
Project: FLINT/10204058.18

QC SUMMARY REPORT

Blank Spike Duplicate

Analyte	Result	PQL	SPK value	SPK Ref Val	% Rec	Low Limit	High Limit	RPD Ref Val	% RPD	RPD Limit	Qual
Sample ID: **LCSD 02/06**	Batch ID: GCMS_T_080206A			Test Code: SW8260B				Date Analyzed: 02/07/08 03:32			
				Units: mg/Kg				Date Prepared: 2/6/08			
Acetone	2.085	1.5	2.000		104%	37	179	2.187	5%	51	
Benzene	1.128	0.050	1.000		113%	70	130	1.136	1%	20	
Bromobenzene	1.019	0.25	1.000		102%	70	130	1.047	3%	20	
Bromochloromethane	1.060	0.050	1.000		106%	67	123	1.105	4%	39	
Bromodichloromethane	1.026	0.050	1.000		103%	70	130	1.054	3%	20	
Bromoform	1.017	0.10	1.000		102%	70	130	1.089	7%	20	
Bromomethane	1.341	0.50	1.000		134%	45	126	1.343	0%	58	L1
2-Butanone	2.128	0.50	2.000		106%	49	144	2.444	14%	37	
n-Butylbenzene	0.9795	0.25	1.000		98%	67	123	0.935	5%	20	
sec-Butylbenzene	0.9650	0.25	1.000		97%	70	130	0.9395	3%	20	
tert-Butylbenzene	0.9540	0.25	1.000		95%	70	130	0.9415	1%	20	
Carbon disulfide	2.055	0.50	2.000		103%	33	162	2.009	2%	46	
Carbon tetrachloride	1.052	0.050	1.000		105%	70	130	1.046	1%	22	
Chlorobenzene	0.9250	0.050	1.000		93%	70	130	0.954	3%	20	
Dibromochloromethane	0.9340	0.050	1.000		93%	70	130	0.9585	3%	20	
Chloroethane	1.014	0.50	1.000		101%	46	137	1.064	5%	51	
Chloroform	1.033	0.050	1.000		103%	70	130	1.018	1%	20	
Chloromethane	0.8305	0.50	1.000		83%	1	170	0.8445	2%	50	
2-Chlorotoluene	1.003	0.25	1.000		100%	64	127	0.9985	0%	20	
4-Chlorotoluene	0.9835	0.25	1.000		98%	66	125	0.9835	0%	20	
1,2-Dibromo-3-chloropropane	0.9920	0.50	1.000		99%	70	130	1.104	11%	20	
1,2-Dibromoethane	0.9480	0.50	1.000		95%	70	130	0.9985	5%	20	
Dibromomethane	1.106	0.25	1.000		111%	70	130	1.138	3%	20	
1,2-Dichlorobenzene	1.020	0.050	1.000		102%	70	130	1.025	0%	20	
1,3-Dichlorobenzene	1.005	0.050	1.000		101%	70	130	1.03	2%	20	
1,4-Dichlorobenzene	1.021	0.050	1.000		102%	70	130	1.007	1%	20	
Dichlorodifluoromethane	1.293	0.50	1.000		129%	1	188	1.285	1%	64	
1,1-Dichloroethane	1.015	0.050	1.000		102%	63	124	1.005	1%	28	
1,2-Dichloroethane	0.9845	0.050	1.000		98%	70	130	1.009	2%	20	
1,1-Dichloroethene	0.9775	0.10	1.000		98%	46	129	0.9875	1%	37	
cis-1,2-Dichloroethene	1.039	0.050	1.000		104%	64	120	1.03	1%	24	
trans-1,2-Dichloroethene	1.033	0.050	1.000		103%	44	130	0.999	3%	29	
1,2-Dichloropropane	1.046	0.050	1.000		105%	70	130	1.077	3%	20	
1,3-Dichloropropane	0.9475	0.25	1.000		95%	70	130	0.974	3%	20	
2,2-Dichloropropane	0.8120	0.25	1.000		81%	57	133	0.8205	1%	20	
1,1-Dichloropropene	1.047	0.25	1.000		105%	70	130	1.025	2%	20	
cis-1,3-Dichloropropene	0.9970	0.050	1.000		100%	70	130	1.034	4%	20	
trans-1,3-Dichloropropene	0.8880	0.050	1.000		89%	70	130	0.927	4%	20	
Ethylbenzene	0.9770	0.10	1.000		98%	68	129	0.981	0%	20	
Hexachlorobutadiene	0.9670	0.50	1.000		97%	70	130	0.933	4%	20	
2-Hexanone	1.968	0.50	2.000		98%	66	135	2.268	14%	22	
Iodomethane	2.357	0.50	2.000		118%	37	145	2.33	1%	44	
Isopropylbenzene	0.9590	0.25	1.000		96%	70	130	0.944	2%	20	

TRANSWEST GEOCHEM

Date: 25-Feb-08

License No. AZM133/AZ0133

CLIENT: SCS Engineers
Work Order: 08020059
Project: FLINT/10204058.18

QC SUMMARY REPORT

Blank Spike Duplicate

Analyte	Result	PQL	SPK value	SPK Ref Val	% Rec	Low Limit	High Limit	RPD Ref Val	% RPD	RPD Limit	Qual
4-Isopropyltoluene	0.9305	0.25	1.000		93%	70	130	0.924	1%	20	
Methylene chloride	0.9685	0.50	1.000		97%	45	129	1.015	5%	39	
4-Methyl-2-pentanone	2.290	0.50	2.000		115%	68	133	2.63	14%	21	
Methyl tert-butyl ether	2.087	0.25	2.000		104%	57	145	2.2	5%	20	
Naphthalene	0.8910	0.25	1.000		89%	57	132	0.949	6%	22	
n-Propylbenzene	0.9925	0.25	1.000		99%	67	120	0.988	0%	20	
Styrene	0.9495	0.25	1.000		95%	70	130	0.9535	0%	20	
1,1,1,2-Tetrachloroethane	0.9425	0.25	1.000		94%	70	130	0.94	0%	20	
1,1,2,2-Tetrachloroethane	0.9835	0.10	1.000		98%	70	130	1.088	10%	20	
Tetrachloroethene	1.013	0.050	1.000		101%	70	130	1.002	1%	20	
Toluene	0.9945	0.10	1.000		99%	70	130	1.012	2%	20	
1,2,3-Trichlorobenzene	0.8530	0.25	1.000		85%	56	130	0.8455	1%	23	
1,2,4-Trichlorobenzene	0.9140	0.25	1.000		91%	64	125	0.9005	1%	20	
1,1,1-Trichloroethane	1.040	0.050	1.000		104%	70	130	1.028	1%	20	
1,1,2-Trichloroethane	0.9805	0.050	1.000		98%	70	130	1.031	5%	20	
Trichloroethene	1.076	0.050	1.000		108%	70	130	1.075	0%	20	
Trichlorofluoromethane	1.052	0.50	1.000		105%	57	129	1.03	2%	46	
1,2,3-Trichloropropane	0.9680	0.25	1.000		97%	70	130	1.058	9%	20	
1,2,4-Trimethylbenzene	0.9535	0.25	1.000		95%	64	128	0.9545	0%	20	
1,3,5-Trimethylbenzene	0.9745	0.25	1.000		97%	70	130	0.969	1%	20	
Vinyl acetate	1.980	0.50	2.000		99%	1	178	2.233	12%	70	
Vinyl chloride	1.105	0.50	1.000		111%	11	186	1.139	3%	62	
Xylenes, Total	2.9115	0.15	3.000		97%	70	130	2.91	0%	20	
4-Bromofluorobenzene	2.311	N/A	2.500		92%	56	136				
1,2-Dichloroethane-d4	2.308	N/A	2.500		92%	58	133				
Dibromofluoromethane	2.386	N/A	2.500		95%	52	131				
Toluene-d8	2.370	N/A	2.500		95%	58	126				

TRANSWEST GEOCHEM

Date: 25-Feb-08

License No. AZM133/AZ0133

CLIENT: SCS Engineers
Work Order: 08020059
Project: FLINT/10204058.18

QC SUMMARY REPORT

Blank Spike Duplicate

Sample ID: **LCSD2 02/06** Batch ID: GCMS_T_080206A Test Code: SW8260B Date Analyzed: 02/06/08 15:30

Units: mg/Kg Date Prepared: 2/6/08

Analyte	Result	PQL	SPK value	SPK Ref Val	% Rec	Low Limit	High Limit	RPD Ref Val	% RPD	RPD Limit	Qual
Acetone	2.157	1.5	2.000		108%	37	179	2.547	17%	51	V1
Benzene	1.128	0.050	1.000		113%	70	130	1.103	2%	20	
Bromobenzene	1.021	0.25	1.000		102%	70	130	1.005	2%	20	
Bromochloromethane	1.066	0.050	1.000		107%	67	123	1.097	3%	39	
Bromodichloromethane	1.008	0.050	1.000		101%	70	130	1.011	0%	20	
Bromoform	0.9830	0.10	1.000		98%	70	130	1.022	4%	20	
Bromomethane	1.376	0.50	1.000		138%	45	126	1.342	3%	58	L1
2-Butanone	2.134	0.50	2.000		107%	49	144	2.485	15%	37	V1
n-Butylbenzene	1.000	0.25	1.000		100%	67	123	0.968	3%	20	
sec-Butylbenzene	0.9650	0.25	1.000		97%	70	130	0.9275	4%	20	
tert-Butylbenzene	0.9515	0.25	1.000		95%	70	130	0.91	4%	20	
Carbon disulfide	2.038	0.50	2.000		102%	33	162	2.04	0%	46	
Carbon tetrachloride	1.068	0.050	1.000		107%	70	130	1.025	4%	22	
Chlorobenzene	0.9395	0.050	1.000		94%	70	130	0.923	2%	20	
Dibromochloromethane	0.9125	0.050	1.000		91%	70	130	0.9175	1%	20	
Chloroethane	1.042	0.50	1.000		104%	46	137	1.06	2%	51	
Chloroform	1.030	0.050	1.000		103%	70	130	1.038	1%	20	
Chloromethane	0.8535	0.50	1.000		85%	1	170	0.826	3%	50	
2-Chlorotoluene	1.003	0.25	1.000		100%	64	127	0.9695	3%	20	
4-Chlorotoluene	1.006	0.25	1.000		101%	66	125	0.978	3%	20	
1,2-Dibromo-3-chloropropane	0.9885	0.50	1.000		99%	70	130	1.058	7%	20	
1,2-Dibromoethane	0.9210	0.50	1.000		92%	70	130	0.9495	3%	20	
Dibromomethane	1.085	0.25	1.000		109%	70	130	1.089	0%	20	
1,2-Dichlorobenzene	1.031	0.050	1.000		103%	70	130	1.01	2%	20	
1,3-Dichlorobenzene	1.014	0.050	1.000		101%	70	130	1.008	1%	20	
1,4-Dichlorobenzene	1.023	0.050	1.000		102%	70	130	1.013	1%	20	
Dichlorodifluoromethane	1.289	0.50	1.000		129%	1	188	1.272	1%	64	
1,1-Dichloroethane	1.014	0.050	1.000		101%	63	124	1.02	1%	28	
1,2-Dichloroethane	0.9820	0.050	1.000		98%	70	130	0.9835	0%	20	
1,1-Dichloroethene	0.9960	0.10	1.000		100%	46	129	0.9845	1%	37	
cis-1,2-Dichloroethene	1.042	0.050	1.000		104%	64	120	1.038	0%	24	
trans-1,2-Dichloroethene	1.023	0.050	1.000		102%	44	130	1.024	0%	29	
1,2-Dichloropropane	1.037	0.050	1.000		104%	70	130	1.018	2%	20	
1,3-Dichloropropane	0.9245	0.25	1.000		92%	70	130	0.9405	2%	20	
2,2-Dichloropropane	1.044	0.25	1.000		104%	57	133	1.071	3%	20	
1,1-Dichloropropene	1.050	0.25	1.000		105%	70	130	1.016	3%	20	
cis-1,3-Dichloropropene	1.020	0.050	1.000		102%	70	130	1.009	1%	20	
trans-1,3-Dichloropropene	0.9120	0.050	1.000		91%	70	130	0.921	1%	20	
Ethylbenzene	0.9660	0.10	1.000		97%	68	129	0.9515	2%	20	
Hexachlorobutadiene	0.9780	0.50	1.000		98%	70	130	0.893	9%	20	
2-Hexanone	1.907	0.50	2.000		95%	66	135	2.06	8%	22	
Iodomethane	2.311	0.50	2.000		116%	37	145	2.286	1%	44	
Isopropylbenzene	0.9385	0.25	1.000		94%	70	130	0.915	3%	20	

TRANSWEST GEOCHEM

Date: 25-Feb-08

License No. AZM133/AZ0133

CLIENT: SCS Engineers
Work Order: 08020059
Project: FLINT/10204058.18

QC SUMMARY REPORT

Blank Spike Duplicate

Analyte	Result	PQL	SPK value	SPK Ref Val	% Rec	Low Limit	High Limit	RPD Ref Val	% RPD	RPD Limit	Qual
4-Isopropyltoluene	0.9505	0.25	1.000		95%	70	130	0.916	4%	20	
Methylene chloride	0.9690	0.50	1.000		97%	45	129	0.98	1%	39	
4-Methyl-2-pentanone	2.198	0.50	2.000		110%	68	133	2.405	9%	21	
Methyl tert-butyl ether	2.086	0.25	2.000		104%	57	145	2.221	6%	20	
Naphthalene	0.9505	0.25	1.000		95%	57	132	0.976	3%	22	
n-Propylbenzene	0.9990	0.25	1.000		100%	67	120	0.9685	3%	20	
Styrene	0.9280	0.25	1.000		93%	70	130	0.9215	1%	20	
1,1,1,2-Tetrachloroethane	0.9180	0.25	1.000		92%	70	130	0.9115	1%	20	
1,1,2,2-Tetrachloroethane	0.9660	0.10	1.000		97%	70	130	1.033	7%	20	
Tetrachloroethene	1.005	0.050	1.000		101%	70	130	0.969	4%	20	
Toluene	0.9855	0.10	1.000		99%	70	130	0.9585	3%	20	
1,2,3-Trichlorobenzene	0.9130	0.25	1.000		91%	56	130	0.9135	0%	23	
1,2,4-Trichlorobenzene	0.9475	0.25	1.000		95%	64	125	0.9325	2%	20	
1,1,1-Trichloroethane	1.043	0.050	1.000		104%	70	130	1.044	0%	20	
1,1,2-Trichloroethane	0.9620	0.050	1.000		96%	70	130	0.9715	1%	20	
Trichloroethene	1.089	0.050	1.000		109%	70	130	1.048	4%	20	
Trichlorofluoromethane	1.042	0.50	1.000		104%	57	129	1.041	0%	46	
1,2,3-Trichloropropane	1.004	0.25	1.000		100%	70	130	1.005	0%	20	
1,2,4-Trimethylbenzene	0.9570	0.25	1.000		96%	64	128	0.938	2%	20	
1,3,5-Trimethylbenzene	0.9775	0.25	1.000		98%	70	130	0.955	2%	20	
Vinyl acetate	2.195	0.50	2.000		110%	1	178	2.318	5%	70	
Vinyl chloride	1.061	0.50	1.000		106%	11	186	0.9935	7%	62	
Xylenes, Total	2.838	0.15	3.000		95%	70	130	2.808	1%	20	
4-Bromofluorobenzene	2.302	N/A	2.500		92%	56	136				
1,2-Dichloroethane-d4	2.524	N/A	2.500		101%	58	133				
Dibromofluoromethane	2.525	N/A	2.500		101%	52	131				
Toluene-d8	2.659	N/A	2.500		106%	58	126				

Storage Location: brass

TRANSWEST GEOCHEM

Sample Receipt Checklist

Client Name: SCS

Date and Time Received: 2-6-08 1030

Work Order Number: 08020059

Checked by: Z

Checklist completed by: [signature] 2-6-08 (Signature / Date)

Logged In by: [signature] 2-6-08 (Initials / Date)

Matrix: Soil Carrier Name: Client TGI Express Jr

Reviewed by: SH 2/7/08 (Initials / Date)

				COMMENTS
Shipping container/cooler in good condition?	Yes ☒	No ☐	Not Present ☐	
Custody seals intact on shipping container/cooler?	Yes ☐	No ☐	Not Present ☒	
Custody seals intact on sample bottles?	Yes ☐	No ☐	Not Present ☒	
Chain of custody signed when relinquished and received?	Yes ☒	No ☐	Not Present ☐	
Chain of custody agrees with sample labels?	Yes ☒	No ☐		
Samples in proper container/bottle?	Yes ☒	No ☐		
Sample containers intact?	Yes ☒	No ☐		
Sufficient sample volume for indicated test?	Yes ☒	No ☐		
All samples received within holding time?	Yes ☒	No ☐		
Temperature in compliance?	Yes ☒	No ☐	Temp: 2-6	Wet Ice Present ☐
Where was the temperature reading taken at?	Sample ☐	Temp Blank ☒	Other:	
Water – VOA vials have zero headspace?	Yes ☐	No ☐	N/A ☒	
Water – pH acceptable upon receipt?	Yes ☐	No ☐	N/A ☒	Checked by: _____
Water – Sulfides present in Cyanide samples?	Yes ☐	No ☐	N/A ☒	
Dissolved Water Analytes – Field Filtered?	Yes ☐	No ☐	N/A ☒	

Comments: _____

Person contacted: _____ Date contacted: _____ Contacted by: _____

Regarding: _____

Corrective Action: _____

lm 2/7/08

Storage Location: _____

TRANSWEST GEOCHEM

Sample Receipt Checklist

Client Name: SCS Engineers - Tuc.

Date and Time Received: 2/5/08 14:05

Work Order Number: 08020059

Checked by: KK

Checklist completed by: Keith K. 2/5/08
Signature / Date

Logged In by: _____
Initials / Date

Matrix: Soil Carrier Name: (Client) TGI _____

Reviewed by: _____
Initials / Date

				COMMENTS
Shipping container/cooler in good condition?	Yes ☑	No ☐	Not Present ☐	
Custody seals intact on shipping container/cooler?	Yes ☐	No ☐	Not Present ☑	
Custody seals intact on sample bottles?	Yes ☐	No ☐	Not Present ☑	
Chain of custody signed when relinquished and received?	Yes ☑	No ☐	Not Present ☐	
Chain of custody agrees with sample labels?	Yes ☑	No ☐		
Samples in proper container/bottle?	Yes ☑	No ☐		
Sample containers intact?	Yes ☑	No ☐		
Sufficient sample volume for indicated test?	Yes ☑	No ☐		
All samples received within holding time?	Yes ☑	No ☐		
Temperature in compliance?	Yes ☑	No ☐	Temp: 4.2°C	Wet Ice Present ☒
Where was the temperature reading taken at?	Sample ☒	Temp Blank ☐	Other:	
Water – VOA vials have zero headspace?	Yes ☐	No ☐	N/A ☑	
Water – pH acceptable upon receipt?	Yes ☐	No ☐	N/A ☑	Checked by: _____
Water – Sulfides present in Cyanide samples?	Yes ☐	No ☐	N/A ☑	
Dissolved Water Analytes – Field Filtered?	Yes ☐	No ☐	N/A ☐	

Comments: _____

Person contacted: _____ Date contacted: _____ Contacted by: _____

Regarding: _____

Corrective Action: _____

TRANSWEST GEOCHEM
3725 East Atlanta Avenue, Suite 2
Phoenix, Arizona 85040
Phone: (602) 437-0330
Fax: (602) 437-0660

Chain of Custody

TGI Work Order No: 08020059
Date 2/5/08 Page 1 of 2

Project Manager:	PAT HARTSHORNE		
Client Name:	SCS ENGINEERS 2400 W RUTHRAUFF RD,		
Address:	~~2702 N. 44TH ST~~, STE 110		
City, State ZIP:	TUCSON AZ 85705		
Phone:	520-696-1617	Fax:	5206961618

Bill to:	LYNNE BIRKINBINE		
Company:	CITY OF TUCSON ENVIRONMENTAL SERVICES		
Address:	106 N STONE, 2ND FLOOR		
City, State ZIP:	TUCSON AZ 85701		
Phone:	5207915414	Fax:	5207915417

P.O. No.:	
Project Name:	FLINT
Project Number:	10204058.18

SAMPLE RECEIPT

Temperature: 4.2°C	Ambient / Cold	Ice:
Received Intact:	Y	Absent / Present
Custody Seals:	N	Wet / Blue
Total No. of Containers:	12	

ANALYSIS REQUEST

Sample Identification	Matrix	Date Sampled	Time Sampled	Lab ID	No. of Containers	TPH, (418.1 /418.1AZ)	TPH, 8015AZR	BTEX (8021B)	Volatile Organics GCMS (624/8260AZ)	SDWA Volatiles, (524.2)	Semi-Volatile Organics GCMS (625/8270)	Organochlorine Pesticides (608/8081)	PCB's, (8082)	PAH, EPA 8310	8 RCRA Metals	13 Priority Pollutant Metals	Comments
FL-1-S	SOIL	2/5/08	10:41	01	1	~~NO~~	X		X		X			X	X		Email PDF of
FL-2-S			10:50	02	1	ANALYSIS											final report to
FL-3-S			10:58	03	1												Hartshorne, send
FL-4-5'			11:07	04	1												all results to
FL-5-S			11:16	05	1												Hartshorne
FL-6-5'			11:24	06	1												
FL-7-S			11:34	07	1												
FL-8-S			11:50	08	1												
FL-9-S			12:08	09	1												
FL-10-S			12:18	10	1												
FL-11-S			12:26	11	1												
FL-12-S			12:40	12	1												

	Relinquished by: (Signature)	(Print Name)	Date/Time	Received by: (Signature)	(Print Name)	Date/Time
1	[signature]	PATRICIA M. HARTSHORNE	2/5/08 13:23	[signature]	STEVE JAMES	2/5/08 13:26
2	[signature]	STEVE JAMES	2/5/08 14:05	[signature]	Keith Kanola	2/5/08 14:05
3	[signature]	Keith Kanola	2/5/08 15:00		Express It	2/5/08 15:00
		Express It	2/6/08 1030	[signature] TGI	Elizabeth Patras	2/6/08 1030 26°

White copy to TGI, Yellow copy for final report, Pink copy to sampler

Revised : 6/29/00

TRANSWEST GEOCHEM
3725 East Atlanta Avenue, Suite 2
Phoenix, Arizona 85040
Phone: (602) 437-0330
Fax: (602) 437-0660

Chain of Custody

TGI Work Order No: 08020059
Date 2/5/08 Page 2 of 2

Project Manager:	PAT HARTSHORNE	Bill to:	LYNNE BIRKINBINE
Client Name:	SCS ENGINEERS	Company:	CITY OF TUCSON
Address:	~~[illegible]~~ 2410 W. RUTHRAUFF RD, STE 110	Address:	100 N. STONE AVE, 2nd FLOOR
City, State ZIP:	TUCSON AZ 85705	City, State ZIP:	TUCSON AZ 85701
Phone:	520 696 1617 Fax: 5206961618	Phone:	520-791-5414 Fax: 520-791-5417

P.O. No.:	
Project Name:	10204058.18
Project Number:	FLINT

SAMPLE RECEIPT

Temperature: 4.2°C	Ambient / Cold	Ice:
Received Intact:	Y	Absent / Present
Custody Seals:	N	Wet / Blue
Total No. of Containers:	12	

ANALYSIS REQUEST

Sample Identification	Matrix	Date Sampled	Time Sampled	Lab ID	No. of Containers	TPH, (418.1 /418.1AZ)	TPH, 8015AZR.1	BTEX (8021B)	Volatile Organics GCMS (624/8260AZ)	SDWA Volatiles, (524.2)	Semi-Volatile Organics GCMS (625/8270)	Organochlorine Pesticides (608/8081)	PCB's, (8082)	PAH, EPA 8310	8 RCRA Metals	13 Priority Pollutant Metals	Comments
FL-14-S	SOIL	2/5/08	13:14	N 13	1	X	X		X		X			X	X		NOTE: NO SAMPLE #13
FL-15-S	↓	↓	13:05	12 14	1	↓	↓		↓		↓			↓	↓		
FL-16-S	↓	↓	12:23	13 15	1	↓	↓		↓		↓			↓	↓		
FL-17-S	↓	↓	12:20	14 16	1	↓	↓		↓		↓			↓	↓		
FL-18-S	↓	↓	12:07	15 17	1	↓	↓		↓		↓			↓	↓		
FL-19-S	↓	↓	12:10	16 18	1	↓	↓		↓		↓			↓	↓		
FL-20-S	↓	↓	11:50	17 19	1	↓	↓		↓		↓			↓	↓		
FL-21-S	↓	↓	11:48	18 20	1	↓	↓		↓		↓			↓	↓		
FL-22-S	↓	↓	11:29	19 21	1	↓	↓		↓		↓			↓	↓		
FL-23-S	↓	↓	11:34	20 22	1	↓	↓		↓		↓			↓	↓		
FL-24-S	↓	↓	11:18	23	1	↓	↓		↓		↓			↓	↓		
FL-25-S	↓	↓	11:15	24	1	↓	↓		↓		↓			↓	↓		

PMK DO NOT ANALYZE

	Relinquished by: (Signature)	(Print Name)	Date/Time	Received by: (Signature)	(Print Name)	Date/Time
1	[signature]	PATRICIA M. HARTSHORNE	2/5/08 13:23	[signature]	STEVE JAMES	2/5/08 13:26
2	[signature]	STEVE JAMES	2/5/08 14:05	[signature]	Keith Konola	2/5/08 14:05
3	[signature]	Keith Konola	2/5/08 15:00		Express It	2/5/08 15:00
		Express It	2/6/08 1030	[signature] -TGI	Elizabeth Poitras	2/6/08 1030 2.6°

White copy to TGI, Yellow copy for final report, Pink copy to sampler

Revised: 6/29/00

TRANSWEST GEOCHEM

March 24, 2008

Pat Hartshorne
SCS Engineers
2410 W. Ruthrauff Rd., Suite 110
Tucson, AZ 85705

RE: FLINT/10204058.18
Work Order No.: 08030180

Dear Pat,

Transwest Geochem, Inc. received 1 sample on 2/06/08. The results of the analyses are presented in the following report.

The Case Narrative of this report addresses any Quality Control and/or Quality Assurance issues associated with this Work Order.

If you have any questions regarding these test results, please feel free to call us at (602) 437-0330.

Sincerely,

Skip Harden
Project Manager

ADHS License No. AZ0133/AZ0667/AZM133

CC: Molly Collins, City of Tucson

3725 E. Atlanta Avenue • Phoenix, Arizona 85040 • (602) 437-0330 • (800) 927-5183 • Fax (602) 437-0660
3860 S. Palo Verde Rd. • Suite 301 • Tucson, Arizona 85714 • (520) 573-1061 • Fax (520) 573-1063
100% Recycled

Client: SCS Engineers
Work Order: 08030180
Project Name: FLINT
Project Number: 10204058.18

Date Printed: 24-Mar-08

Case Narrative

Samples were received intact and within proper temperature criteria.

Results are reported on a wet weight basis unless dry-correction is denoted in the units field on the analytical report ("mg/kg-dry").

All method blanks, laboratory spikes, and/or matrix spikes met quality control objectives for the parameters associated with this Work Order except as detailed below or on the Data Qualifier page of this report. Data Qualifiers used in this report are in accordance with ADEQ Arizona Data Qualifiers, Revision 3.0 9/20/2007.

Data qualifiers ("flags") contained within this analytical report have been issued to explain a quality control deficiency, and do not affect the quality (validity) of the data unless noted otherwise in the case narrative.

3725 E. Atlanta Avenue • Phoenix, Arizona 85040 • (602) 437-0330 • (800) 927-5183 • Fax (602) 437-0660
3860 S. Palo Verde Rd. • Suite 301 • Tucson, Arizona 85714 • (520) 573-1061 • Fax (520) 573-1063
100% Recycled

TRANSWEST GEOCHEM

Date Printed 24-Mar-08

License No. AZM133/AZ0133

CLIENT:	SCS Engineers
Project Name:	FLINT
Project Number:	10204058.18
Work Order:	08030180
Date Received:	06-Feb-08

Case Narrative
Data Qualifiers

One or more of the following data qualifiers may be associated with your analytical and/or quality control data.

M2 Matrix spike recovery was low, the associated blank spike recovery was acceptable.

TRANSWEST GEOCHEM

Date Printed 20-Mar-08
License No. AZM133/AZ0133

CLIENT: SCS Engineers
Project Name: FLINT
Project Number: 10204058.18
Work Order: 08030180

Work Order Sample Summary

Client Sample ID	Lab Sample ID	Test Code	Collection Date	Date Received
FL-11-S	08030180-01A	N/A	2/05/08 12:26 PM	2/06/08 10:30 AM
		SW7196AModified	2/05/08 12:26 PM	2/06/08 10:30 AM

TRANSWEST GEOCHEM

Date Printed 20-Mar-08

License No. AZM133/AZ0133

CLIENT: SCS Engineers
Project Name: FLINT
Project Number: 10204058.18
Work Order: 08030180
Date Received: 06-Feb-08

Definitions

Analytical Spike (AS)	The AS is a known amount of a target analyte added to a sample after it has been distilled, digested, or extracted and is ready for analysis. The AS is generally performed if the MS has failed. It is used to indicate interference that arises from sample distillation, digestion, or extraction as opposed to interference that is innate to the matrix.
Continuing Curve Verification (CCV)	The CCV is also referred to as a curve check. This is a standard analyzed at specified intervals during an analysis. The CCV verifies the stability and accuracy of the calibration curve. There are specific CCV recovery acceptance criteria for each method.
Dilution Factor (DF)	The DF is an indication of how much a sample had to be diluted in order to quantitate it on a standard curve. The DF is indicated in the reported sample result. The sample PQL increases as the dilution increases.
Internal Standard (IS)	The IS is a compound that is similar to the organic compound of interest in terms of chemical composition but is unique in that it is rare in the environment. The same concentration of IS is added to every sample for some organic methods.
Laboratory Control Sample (LCS)	The LCS is also referred to as a blank spike. The LCS is an addition of a known amount of a target analyte (from the same source as calibration standards or spikes) to an aliquot of deionized water or other appropriate clean matrix. The LCS is processed through the entire method procedure in the same manner as samples.
Matrix Spike (MS)	The MS is a known amount of a target analyte added to a sample. The MS is processed through the entire method procedure in the same manner as samples.
Method Blank (MB)	The MB is an aliquot of deionized water or other appropriate clean matrix that is thought to be free of the analyte in question. The MB is processed through the entire extraction or analysis procedure and is used to indicate contamination in the lab.
Method Detection Limit (MDL)	The MDL is the lowest level of detection of which a method is capable.
Practical Quantitation Limit (PQL)	The PQL is the lowest value at which Transwest Geochem can detect an analyte in matrix with a high degree of confidence. The PQL will increase as the DF increases. The PQL is greater than or equal to the MDL.
Relative Percent Difference (RPD)	The RPD is a measure of precision (the ability to obtain the same result on re-analysis of the same sample). It is calculated using the result of a sample, MS, LCS, or LCSV and its associated duplicate result.
Secondary Source QC Sample (LCSV)	The LCSV is also referred to as a second source laboratory control sample. It is the same type of standard as a calibration or spiking standard but is obtained from a different source. The LCSV is an indication of the primary standard quality, method performance, and instrument performance.
Surrogate	A surrogate compound is similar to the organic compound of interest in terms of chemical composition but is unique in that it is rare in the environment. When surrogates are used, they are added to every sample, blank and standard. Surrogate recovery is used as an indication of extraction and/or analytical success.
Trip Blank (TB)	The TB is a portion of deionized water preserved in the same manner as the samples. The TB travels from the lab, to the field, and then back to the lab with the samples from the field. The TB serves as an indication of contamination introduced during sample transportation.

TRANSWEST GEOCHEM

Date Printed: 20-Mar-08
License No. AZM133/AZ0133

CLIENT:	SCS Engineers
Project Name:	FLINT
Project Number:	10204058.18
Work Order:	08030180
Date Received:	06-Feb-08

References

Transwest Geochem, Inc. uses the methods outlined in the following references:

Code of Federal Regulations, 40CFR, Part 136, Appendix A, July 2005.

Standard Methods for the Examination of Water and Wastewater, 20th Edition, 1998.

Methods for Chemical Analysis of Water and Wastes, EPA-600/4-79-020, Revised March 1983.

Methods for the Determination of Inorganic Substances in Environmental Samples, EPA/600/R-93/100, Revised August 1993.

Methods for the Determination of Metals in Environmental Samples, Supplement 1: EPA/600/R-94/111, Revised May 1994.

Methods for the Determination of Organic Compounds in Drinking Water, EPA/600/4-88/039, Revised July, 1991; EPA-600/4-90/020, Supplement I, July 1990; EPA-600/R-92/129; Supplement II, August 1992; EPA-600/R-95/131, Supplement III, August 1995.

Hach, Water Analysis Handbook, 3rd Edition, 1997.

Test Methods for Evaluating Solid Waste, Physical/Chemical Methods, SW846, 3rd Edition, 1986 including Update I, July 1992; Update IIA, August 1993; Update II; September 1994; Update IIB, January 1995; Update III, December 1996. Update IIIA, June 1999; and Update IIIB July 2005.

Bureau of Laboratory Services, State of Arizona Department of Health Services Method 8015AZ.R1, September 1998. (Comment: C6-C10 GRO reported by this method is not to be used in compliance situations)

ASTM MethodD4982, Annual Book of ASTM Standards, Volumes 11.01 and 11.02, 1995

The Determination of Polychlorinated Biphenyls in Transformer Fluid and Waste Oils, EPA-600 4-81-045, September 1982.

EPA Method 9013A, Cyanide Extraction Procedure for Solids and Oils. (Rev, 1 November 2004)

EPA Method 5035A, Closed-System Purge-and-Trap and Extraction for Volatile Organics in Soil and Waste Samples (draft rev. 1 July 2002)

EPA Method 5030C, Purge-and-Trap for Aqueous Samples (rev.3 May 2003)

Office of Ground Water and Drinking Water Technical Support Center, EPA 815-R-05-004, Manual for Certification of Drinking Water, (5th Edition January 2005)

TRANSWEST GEOCHEM

Date Printed 24-Mar-08

License No. AZM133/AZ0133

CLIENT: SCS Engineers
Work Order: 08030180
Lab ID: 08030180-01
Project Name: FLINT
Project Number: 10204058.18

Client Sample ID: FL-11-S
Collection Date: 2/5/2008 12:26:00 PM
Matrix: Soil

Analyte	Result	PQL	Qual	Units	DF	Test Code	Date Prepared	Date Analyzed	Analyst	Batch ID
PREP METHOD: NONE										***Test Performed By: AZ0133***
Hexavalent Chromium, Soluble	<0.50	0.50		mg/kg	1.0	SW7196AModifie	N/A	3/19/08 11:26	RH	CR6_S

Confidential and Privileged

TRANSWEST GEOCHEM

Date: 20-Mar-08

License No. AZM133/AZ0133

CLIENT: SCS Engineers
Work Order: 08030180
Project: FLINT/10204058.18

QC SUMMARY REPORT

Method Blank

Analyte	Result	PQL	Qual	Units	DF	Test Code	Date Prepared	Date Analyzed	Analyst	Batch ID
Hexavalent Chromium, Soluble	<0.50	0.50		mg/kg	1	SW7196AModified	N/A	3/19/08 11:26	RH	CR6_S
Hexavalent Chromium, Soluble	<0.50	0.50		mg/kg	1	SW7196AModified	N/A	11/1/07 9:30	UP	CR6_S

TRANSWEST GEOCHEM

Date: 20-Mar-08

License No. AZM133/AZ0133

CLIENT: SCS Engineers
Work Order: 08030180
Project: FLINT/10204058.18

QC SUMMARY REPORT

Sample Matrix Spike

Analyte	Result	PQL	SPK value	SPK Ref Val	% Rec	Low Limit	High Limit	RPD Ref Val	% RPD	RPD Limit	Qual
Sample ID: **07100579-01A-MS** Batch ID: CR6_S				Test Code: SW7196AModified				Date Analyzed: 11/01/07 09:30			
Client ID:				Units: mg/kg				Date Prepared: N/A			
Hexavalent Chromium, Soluble	2.768	0.50	2.500		111%	85	115				
Sample ID: **07100579-01A-MSD** Batch ID: CR6_S				Test Code: SW7196AModified				Date Analyzed: 11/01/07 09:30			
Client ID:				Units: mg/kg				Date Prepared: N/A			
Hexavalent Chromium, Soluble	2.775	0.50	2.500		111%	85	115	2.768	0%	20	
Sample ID: **08030149-02A-MS** Batch ID: CR6_S				Test Code: SW7196AModified				Date Analyzed: 03/19/08 11:26			
Client ID:				Units: mg/kg				Date Prepared: N/A			
Hexavalent Chromium, Soluble	1.888	0.50	0.1000	1.105	783%	85	115				M1
Sample ID: **08030149-02A-MSD** Batch ID: CR6_S				Test Code: SW7196AModified				Date Analyzed: 03/19/08 11:26			
Client ID:				Units: mg/kg				Date Prepared: N/A			
Hexavalent Chromium, Soluble	1.828	0.50	0.1000	1.105	723%	85	115	1.888	3%	20	M1

TRANSWEST GEOCHEM

Date: 24-Mar-08

License No. AZM133/AZ0133

CLIENT: SCS Engineers
Work Order: 08030180
Project: FLINT/10204058.18

QC SUMMARY REPORT

Blank Spike

Analyte	Result	PQL	SPK value	SPK Ref Val	% Rec	Low Limit	High Limit	RPD Ref Val	% RPD	RPD Limit	Qual
Sample ID: **LCS**	Batch ID: CR6_S			Test Code: SW7196AModified				Date Analyzed: 11/01/07 09:30			
				Units: mg/kg				Date Prepared: N/A			
Hexavalent Chromium, Soluble	2.580	0.50	2.500		103%	85	115				
Sample ID: **LCS**	Batch ID: CR6_S			Test Code: SW7196AModified				Date Analyzed: 03/19/08 11:26			
				Units: mg/kg				Date Prepared: N/A			
Hexavalent Chromium, Soluble	2.248	0.50	2.500		90%	85	115				
Sample ID: **LCSD**	Batch ID: CR6_S			Test Code: SW7196AModified				Date Analyzed: 11/01/07 09:30			
				Units: mg/kg				Date Prepared: N/A			
Hexavalent Chromium, Soluble	2.515	0.50	2.500		101%	85	115	2.58	3%	20	
Sample ID: **LCSD**	Batch ID: CR6_S			Test Code: SW7196AModified				Date Analyzed: 03/19/08 11:26			
				Units: mg/kg				Date Prepared: N/A			
Hexavalent Chromium, Soluble	2.258	0.50	2.500		90%	85	115	2.248	0%	20	

Storage Location: S-23
brass

TRANSWEST GEOCHEM

Sample Receipt Checklist

Client Name: SCS

Date and Time Received: 2-6-08 1030

Work Order Number: 08020059

Checked by: [illegible]

Checklist completed by: [illegible] 2-6-08
Signature / Date

Logged In by: [illegible] 3/10/08 2-6-08
Initials / Date

Matrix: Soil Carrier Name: Client TGI Express Jr

Reviewed by: SH 2/7/08 SH 3/13/08
Initials / Date

				COMMENTS
Shipping container/cooler in good condition?	Yes ☑	No ☐	Not Present ☐	
Custody seals intact on shipping container/cooler?	Yes ☐	No ☐	Not Present ☑	
Custody seals intact on sample bottles?	Yes ☐	No ☐	Not Present ☑	
Chain of custody signed when relinquished and received?	Yes ☑	No ☐	Not Present ☐	
Chain of custody agrees with sample labels?	Yes ☑	No ☐		
Samples in proper container/bottle?	Yes ☑	No ☐		
Sample containers intact?	Yes ☑	No ☐		
Sufficient sample volume for indicated test?	Yes ☑	No ☐		
All samples received within holding time?	Yes ☑	No ☐		
Temperature in compliance?	Yes ☑	No ☐	Temp: 2.6	Wet Ice Present ☐
Where was the temperature reading taken at?	Sample ☐	Temp Blank ☑	Other:	
Water – VOA vials have zero headspace?	Yes ☐	No ☐	N/A ☑	
Water – pH acceptable upon receipt?	Yes ☐	No ☐	N/A ☑	Checked by: _____
Water – Sulfides present in Cyanide samples?	Yes ☐	No ☐	N/A ☑	
Dissolved Water Analytes – Field Filtered?	Yes ☐	No ☐	N/A ☑	

Comments: _____

Person contacted: _____ Date contacted: _____ Contacted by: _____

Regarding: _____

Corrective Action: _____

lm 2/7/08

TRANSWEST GEOCHEM

3725 East Atlanta Avenue, Suite 2
Phoenix, Arizona 85040
Phone: (602) 437-0330
Fax: (602) 437-0660

Chain of Custody

TGI Work Order No: 08020059

Date 2/5/08 Page 1 of 2

Project Manager:	PAT HARTSHORNE
Client Name:	SCS ENGINEERS 2400 W RUTHRAUFF RD,
Address:	~~2702 N. 44TH ST~~, STE 110
City, State ZIP:	TUCSON AZ 85705
Phone:	520-696-1617 Fax: 5206961618

Bill to:	LYNNE BIRKINBINE
Company:	CITY OF TUCSON ENVIRONMENTAL SERVICES
Address:	100 N STONE, 2ND FLOOR
City, State ZIP:	TUCSON AZ 85701
Phone:	5207915414 Fax: 5207915417

P.O. No.:	
Project Name:	FLINT
Project Number:	10204058.18

SAMPLE RECEIPT

Temperature: 4.2°C	Ambient / Cold	Ice:
Received Intact:	Y	Absent / Present
Custody Seals:	N	Wet / Blue
Total No. of Containers:	12	

ANALYSIS REQUEST

Sample Identification	Matrix	Date Sampled	Time Sampled	Lab ID	No. of Containers	TPH, (418.1 / 418.1AZ)	TPH, 8015AZR,	BTEX (8021B)	Volatile Organics GCMS (624/8260AZ)	SDWA Volatiles, (524.2)	Semi-Volatile Organics GCMS (625/8270)	Organochlorine Pesticides (608/8081)	PCB's, (8082)	PAH, EPA 8310	8 RCRA Metals	13 Priority Pollutant Metals			Chromium VI						Comments
FL-1-S	SOIL	2/5/08	10:41	01	1	~~X~~ NA	X		X		X			X	X										(X) added 3/10/08 per PM -SH
FL-2-S			10:50	02	1																				Email PDF of final report to Hartshorne, send all results to Hartshorne
FL-3-S			10:58	03	1																				
FL-4-5'			11:07	04	1																				
FL-5-S			11:16	05	1																				
FL-6-5'			11:24	06	1																				
FL-7-S			11:34	07	1																				
FL-8-S			11:50	08	1																				
FL-9-S			12:08	09	1																				
FL-10-S			12:18	10	1																				
FL-11-S			12:26	11	1														(X)						
FL-12-S			12:40	12	1																				

	Relinquished by: (Signature)	(Print Name)	Date/Time	Received by: (Signature)	(Print Name)	Date/Time
1	Pat M. Hartshorne	PATRICIA M. HARTSHORNE	2/5/08 13:23	Steve James	STEVE JAMES	2/5/08 13:26
2	Steve James	STEVE JAMES	2/5/08 14:05	Keith Konola	Keith Konola	2/5/08 14:05
3	Keith Konola	Keith Konola	2/5/08 15:00		Express It	2/5/08 15:00
		Express It	2/6/08 1030	-TGI	Elizabeth Patras	2/6/08 1030 26°

White copy to TGI, Yellow copy for final report, Pink copy to sampler

Revised: 6/29/00