

Sr. Jose Women's Center

Serving Homeless Women in Tucson, AZ, since 2010

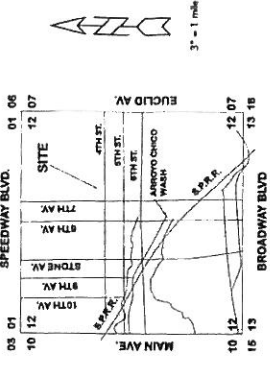

LOCATION MAP
 LOCATED IN THE WEST 1/2 OF SECTION 12,
 TOWNSHIP 14 S., RANGE 13 E. PIMA COUNTY

PROJECT DATA
 JURISDICTION / CODES: CITY OF TUCSON, UDC / 701.30C
 PROJECT NAME: Sr. JOSE WOMEN'S CENTER
 ADDRESS: 708 N. SEVENTH AVENUE, TUCSON, AZ 117-03-2830
 TAX CODE: TUCSON, LOT 11, BLOCK 39
 LEGAL DESCRIPTION: HC1
 MAJOR REZONATION OF ZONING: HC1
 EXISTING USE FOR IBC: 14 (CONGREGATE HOUSING) / B (OFFICE)
 NEW USE FOR IBC: 14 (CONGREGATE HOUSING) / B (OFFICE)

BUILDING 2012 IBC CODE DATA
 EXISTING EXTERIOR STRUCTURES: FORM IS 1511 BRCK / PEARLS CMU
 EXISTING INTERIOR STRUCTURES: WOOD FRAM
 BUILDING 1 (FRONT) OF A: 3400 SQ. FT.
 BUILDING 2 (REAR) OF A: 1810 SQ. FT.
 CONSTRUCTION TYPE: TYPE VIB, UNHATED
 OCCUPANCY CLASS: 8 / B-1
 IBC ALLOWABLE AREA: SEE SEPARATE BUILDING CODE ANALYSE
 REQUIRED SPRINKLERS: EXISTING MPF13
 ALLOWABLE HEIGHT: 30'
 PUBLIC IMPRESS-FORLESS: SEE SEPARATE BUILDING CODE ANALYSE

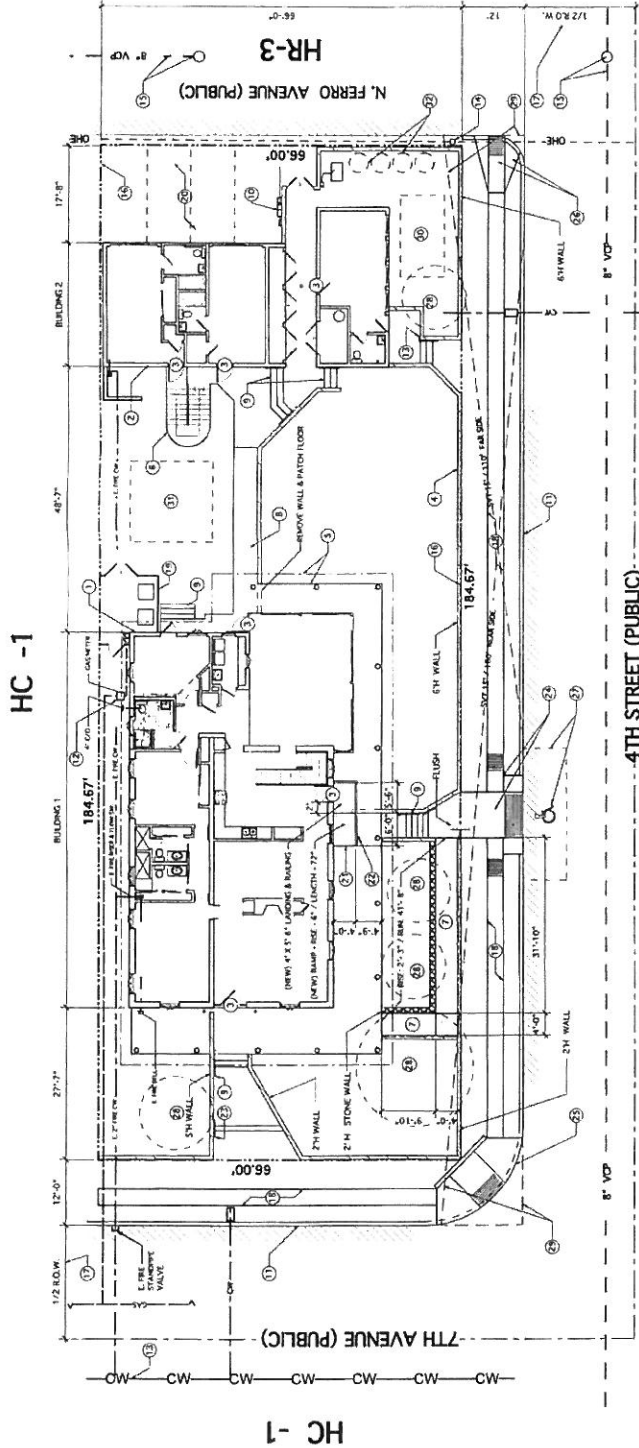

SITE PLAN
 Scale: 1" = 10 ft



- KEYNOTES**
1. EXISTING STRUCTURAL BRCK BLDG WALL
 2. EXISTING STRUCTURAL CMU BLDG WALL
 3. EXISTING EXITS
 4. EXISTING HANDICAP SITE WALK - NOT SHOWN ON PLAN
 5. EXISTING SIDE LANE AND PAVES
 6. EXISTING SIDE LANE AND PAVES
 7. EXISTING ACCESSIBLE CONCRETE RAMP AND HANDRAILS
 8. EXISTING CONCRETE SIDEWALK
 9. EXISTING CONCRETE STEPS AND HANDRAILS, 10" TREADS / 6" RISES
 10. EXISTING CONCRETE SIDEWALK
 11. EXISTING CONCRETE SIDEWALK
 12. EXISTING GAS LANE AND METERS
 13. EXISTING WATER LANE AND METERS
 14. EXISTING OVERHEAD ELECTRIC
 15. EXISTING PUBLIC SINKS AND HANDRAILS
 16. EXISTING 1/2" PUBLIC FLOW
 17. EXISTING 3" WEE PUBLIC SIDEWALK PER SPECIAL EXCEPTION REVIEW LETTER
 - 18.

19. EXISTING SOLID FENCE
20. EXISTING PARKING AREA
21. RAMP - MAX 1:12
22. RAMP - MAX 1:12
23. NEW HANDRAIL TO MATCH EXISTING, EXTEND 12" BEYOND TOP AND BOTTOM RISES. INSTALL 8" DIA. ROUNDED HANDRAILS SHALL BE INSTALLED PER IBC SECTION 1014.2, WITH EQUALITY PER SECTION 1013.3
24. ACCESSIBLE CURB ACCESS RAMP PER CITY PUBLIC WORKS DET. PROF 5 OF 5
25. ACCESSIBLE CURB ACCESS RAMP PER CITY PUBLIC WORKS DET. PROF 5 OF 5
26. ACCESSIBLE CURB ACCESS RAMP PER CITY PUBLIC WORKS DET. PROF 5 OF 5
27. ACCESSIBLE PARKING SPACE WITH PAINTED ACCESSIBILITY SYMBOL PER C.O.T.
28. STAIRWELL DETAILS
29. EXISTING TREE - REMOVE ALL CANOPY LIES THAT 6" FRESH GRADE WITH SITE
30. NEW VISIBILITY TRIANGLE WITH 12" ALUMINUM STD. STEM
31. EXISTING SIGN
32. EXISTING SIGN
33. EXISTING SIGN
34. EXISTING SIGN
35. EXISTING SIGN
36. EXISTING SIGN
37. EXISTING SIGN
38. EXISTING SIGN
39. EXISTING SIGN
40. EXISTING SIGN
41. EXISTING SIGN
42. EXISTING SIGN
43. EXISTING SIGN
44. EXISTING SIGN
45. EXISTING SIGN
46. EXISTING SIGN
47. EXISTING SIGN
48. EXISTING SIGN
49. EXISTING SIGN
50. EXISTING SIGN
51. EXISTING SIGN
52. EXISTING SIGN
53. EXISTING SIGN
54. EXISTING SIGN
55. EXISTING SIGN
56. EXISTING SIGN
57. EXISTING SIGN
58. EXISTING SIGN
59. EXISTING SIGN
60. EXISTING SIGN
61. EXISTING SIGN
62. EXISTING SIGN
63. EXISTING SIGN
64. EXISTING SIGN
65. EXISTING SIGN
66. EXISTING SIGN
67. EXISTING SIGN
68. EXISTING SIGN
69. EXISTING SIGN
70. EXISTING SIGN
71. EXISTING SIGN
72. EXISTING SIGN
73. EXISTING SIGN
74. EXISTING SIGN
75. EXISTING SIGN
76. EXISTING SIGN
77. EXISTING SIGN
78. EXISTING SIGN
79. EXISTING SIGN
80. EXISTING SIGN
81. EXISTING SIGN
82. EXISTING SIGN
83. EXISTING SIGN
84. EXISTING SIGN
85. EXISTING SIGN
86. EXISTING SIGN
87. EXISTING SIGN
88. EXISTING SIGN
89. EXISTING SIGN
90. EXISTING SIGN
91. EXISTING SIGN
92. EXISTING SIGN
93. EXISTING SIGN
94. EXISTING SIGN
95. EXISTING SIGN
96. EXISTING SIGN
97. EXISTING SIGN
98. EXISTING SIGN
99. EXISTING SIGN
100. EXISTING SIGN

Special Exception
 Preliminary Development Plan
 S.E. 16-21 Date 1/28/16
 Planning & Development Services

H.J. KRZYSIK ARCHITECT
 2301 E. 29th STREET
 TUCSON, AZ 85710
 www.hjkrzyk.com

ST. JOSE WOMEN'S CENTER
 PRELIMINARY SITE DEVELOPMENT PLAN

ISSUE DATE: 01/08/2016

SHEET NO. **91**