HOTEL EUCLID

714 N. EUCLID AVENUE
TUCSON, ARIZONA

VINT AND ASSOCIATES ARCHITECTS
312 EAST SIXTH STREET | 520.882.5232
bob@vintarchitects.net

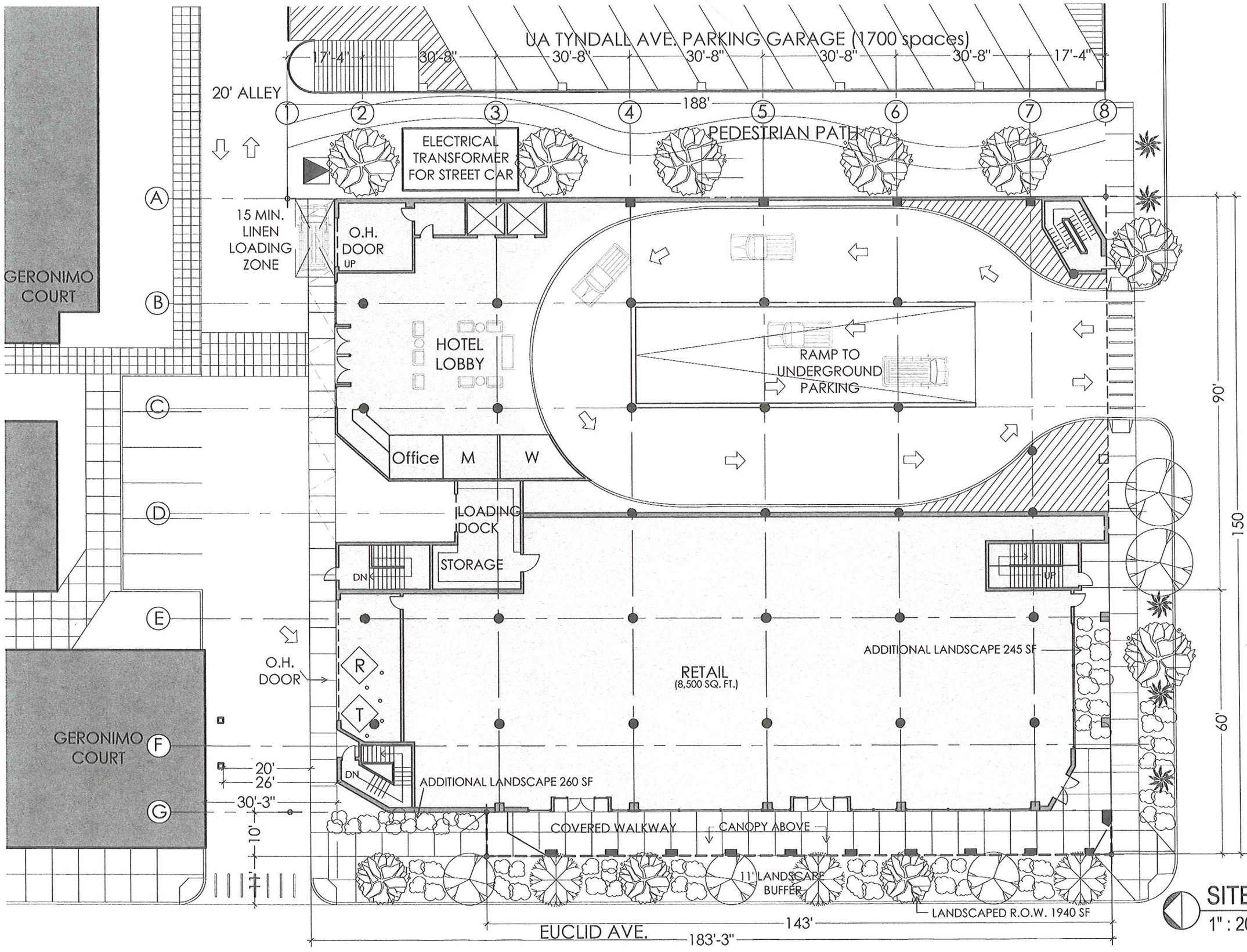

SITE PLAN
1" : 20'-0"

13.12 - 7•one•4 HOTEL - 714 N. EUCLID AVE, AZ 85719 - SECTION 3B - REPLACEMENT PLAN

VINT & ASSOCIATES ARCHITECTS
312 E. 6th St. Tucson AZ 85705 P.O. Box 648 Tucson, AZ 85702 P. (520) 882-5252 F. (520)882-5449

Date 9.04.14
Scale as noted
Drawn by MG/OMB

Revisions:
By Date

SITE PLAN

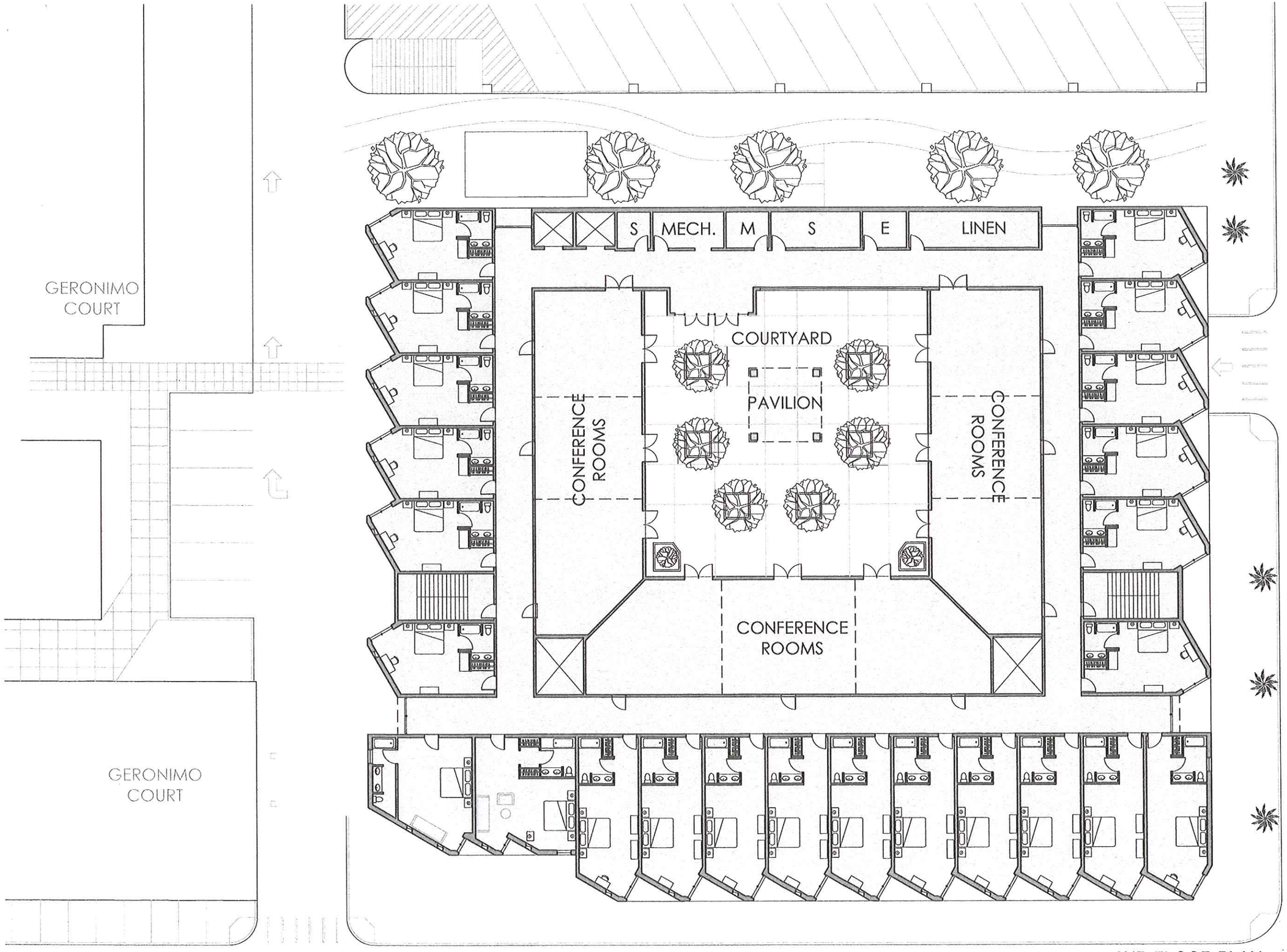

2ND FLOOR PLAN
1" : 20'-0"

13.12 - 7•one•4 HOTEL - 714 N. EUCLID AVE, AZ 85719 - SECTION 3B - REPLACEMENT PLAN

VINT & ASSOCIATES ARCHITECTS
312 E. 6th St. Tucson AZ 85705 P.O. Box 648 Tucson, AZ 85702 P. (520) 882-5252 F. (520)882-5449

Date 9.04/14
Scale as noted
Drawn by MG/OMR

Revisions:
By Date

2ND FLOOR PLAN

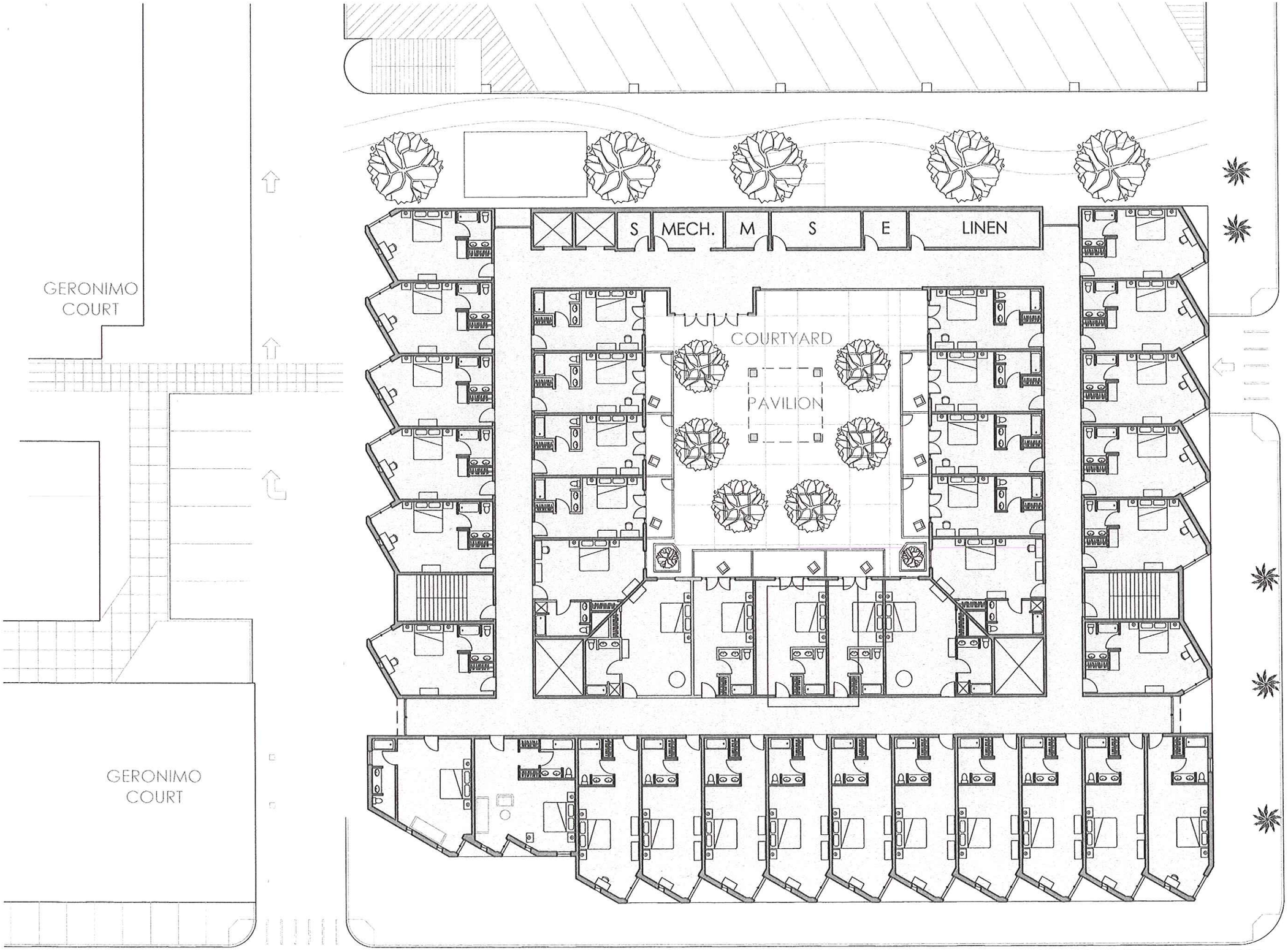

3RD FLOOR PLAN (4TH FLOOR SIMILAR)

1" : 20'-0"

13.12 - 7•one•4 HOTEL - 714 N. EUCLID AVE, AZ 85719 - SECTION 3B - REPLACEMENT PLAN

VINT & ASSOCIATES ARCHITECTS
312 E. 6th St. Tucson AZ 85705 P.O. Box 648 Tucson, AZ 85702 P. (520) 882-5252 F. (520)882-5449

Date 9.04.14
Scale as noted
Drawn by MGLOMB

Revisions:

By	Date

3RD FLOOR PLAN

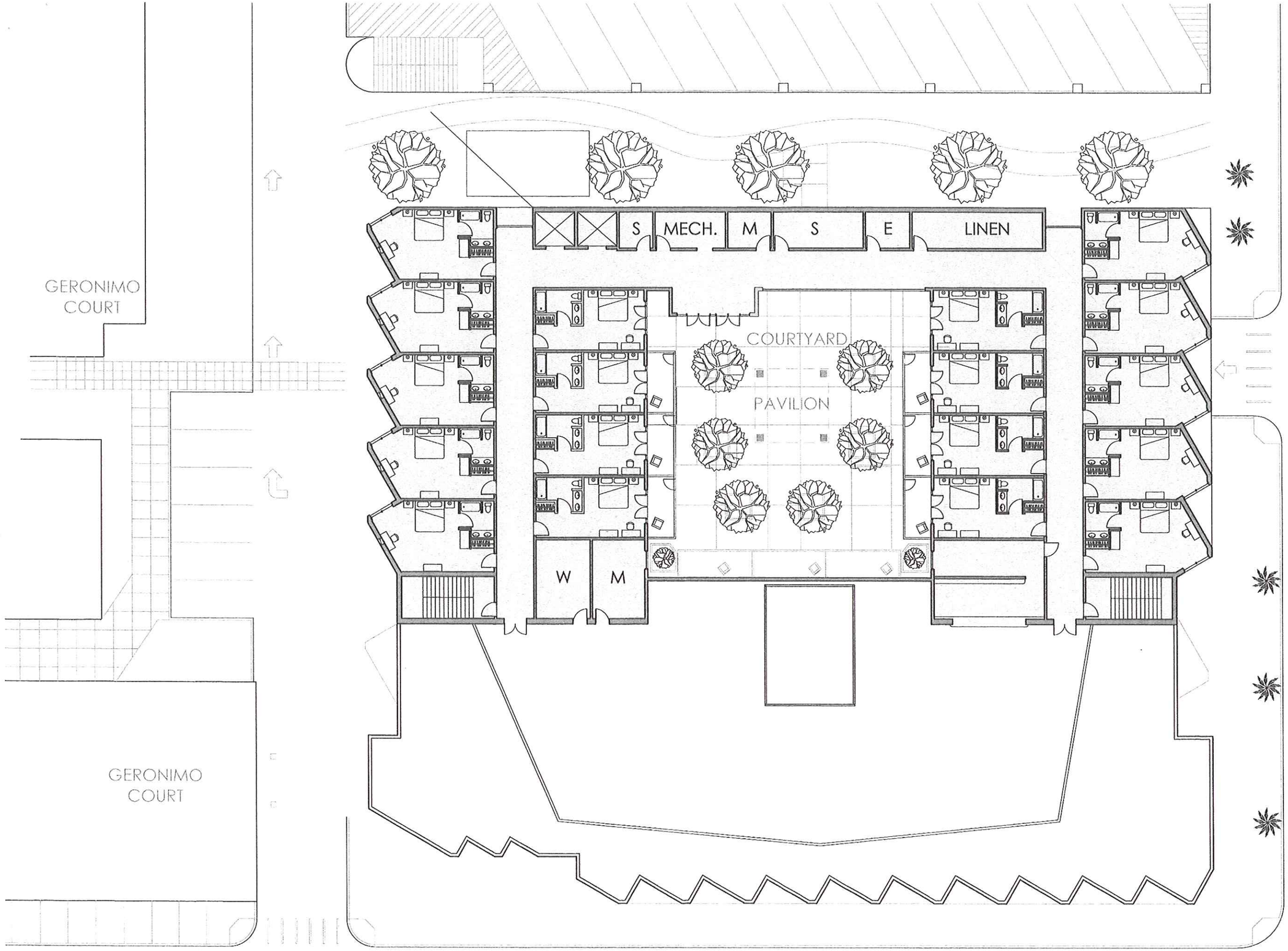

FIFTH FLOOR PLAN (6TH FLOOR SIMILAR)

1" : 20'-0"

13.12 - 7•one•4 HOTEL - 714 N. EUCLID AVE, AZ 85719 - SECTION 3B - REPLACEMENT PLAN

VINT & ASSOCIATES ARCHITECTS
312 E. 6th St. Tucson AZ 85705 P.O. Box 648 Tucson, AZ 85702 P. (520) 882-5252 F. (520)882-5449

Date
Scale as noted
Drawn by: MG.OMR

Revisions:
By Date

5TH FLOOR PLAN

KEY NOTES

1. FACE BRICK ON CONCRETE FRAME
2. PRE-FIN. INSULATING METAL PANEL ON STEEL FRAMING
3. INSULATING GLASS
4. PRE-FIN. METAL SUNSCREEN/LOUVER
5. COMPATIBLE SIGNANGE SYSTEM

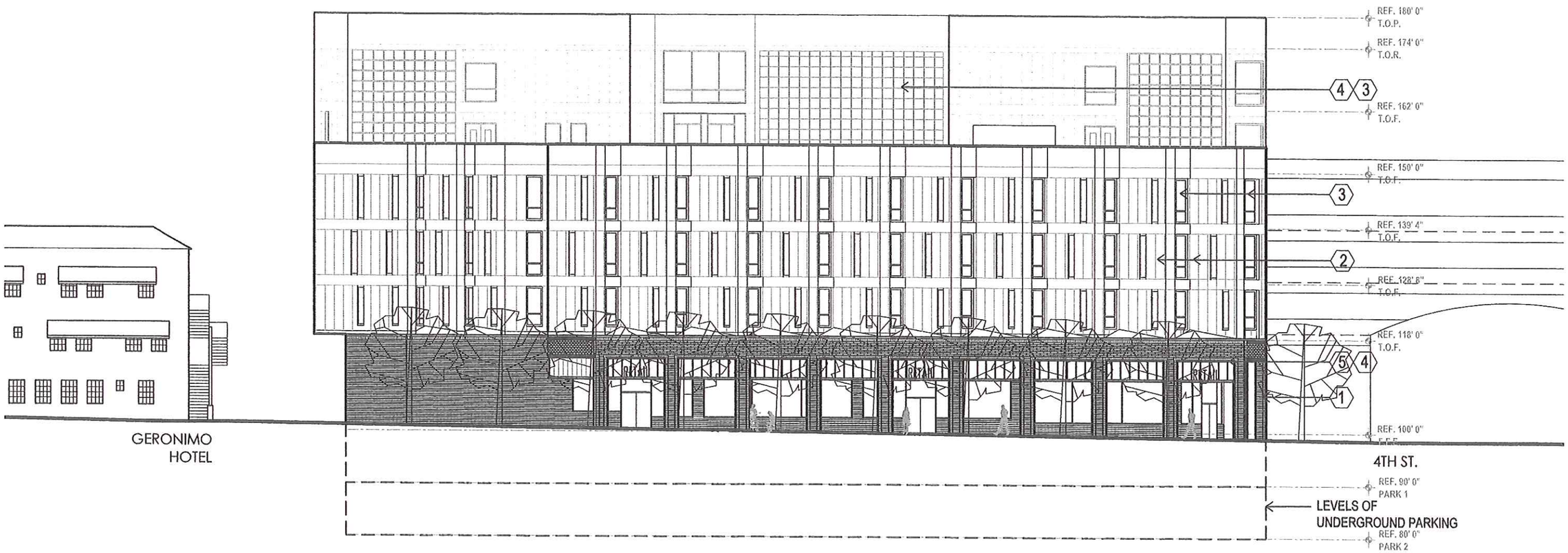

1 WEST ELEVATION
1" : 20'-0"

13.12 - 7•one•4 HOTEL - 714 N. EUCLID AVE, AZ 85719 - SECTION 3B - REPLACEMENT PLAN

VINT & ASSOCIATES ARCHITECTS
312 E. 6th St. Tucson AZ 85705 P.O. Box 648 Tucson, AZ 85702 P. (520) 882-5252 F. (520)882-5449

Date: 9/04/14
Scale: as noted
Drawn by: MG/OMB

Revisions:
By Date:

ELEVATIONS

A.4

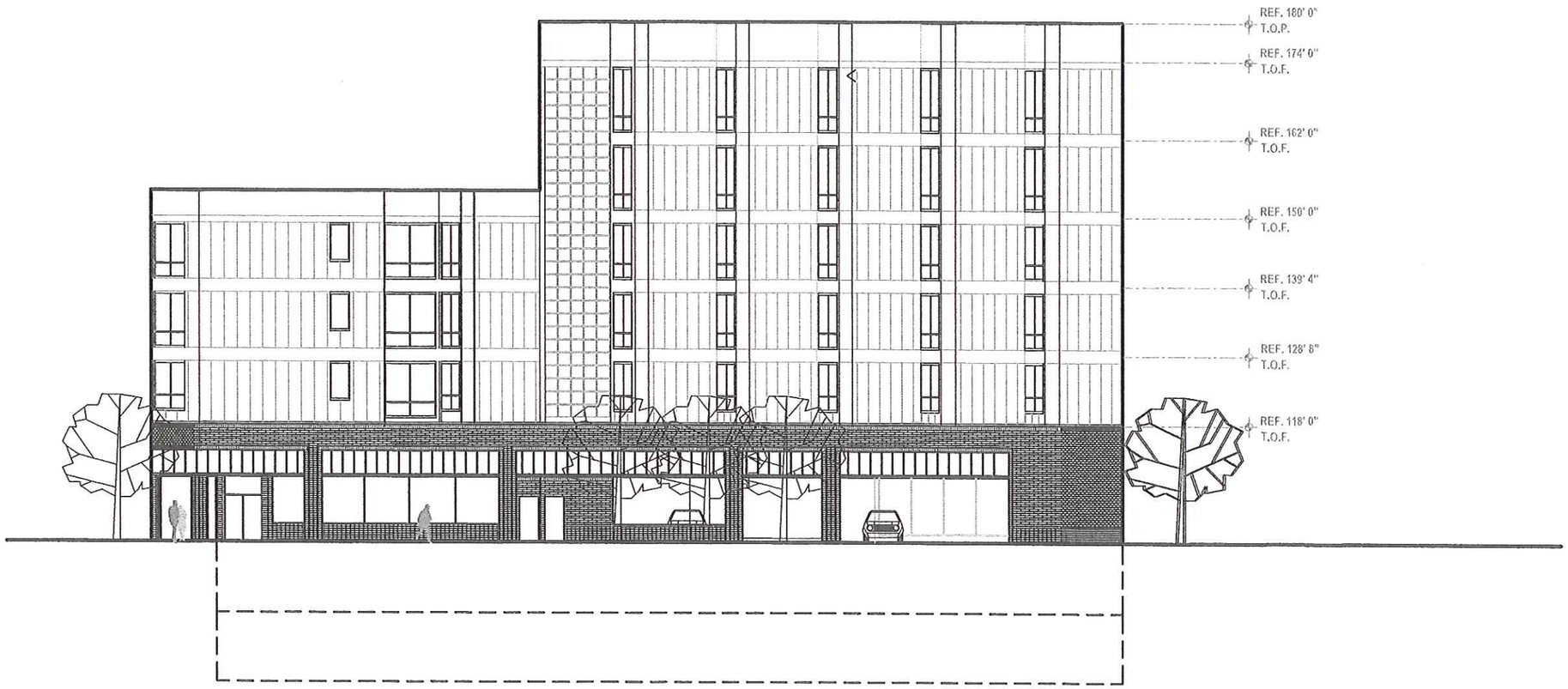

1 SOUTH ELEVATION
1" : 20'-0"

13.12 - 7•one•4 HOTEL - 714 N. EUCLID AVE, AZ 85719 - SECTION 3B - REPLACEMENT PLAN

VINT & ASSOCIATES ARCHITECTS
312 E. 6th St. Tucson AZ 85705 P.O. Box 648 Tucson, AZ 85702 P. (520) 882-5252 F. (520)882-5449

Date: 9/04/14
Scale: as noted
Drawn by: MG/OMB

Revisions:
By Date:

ELEVATIONS

A.4

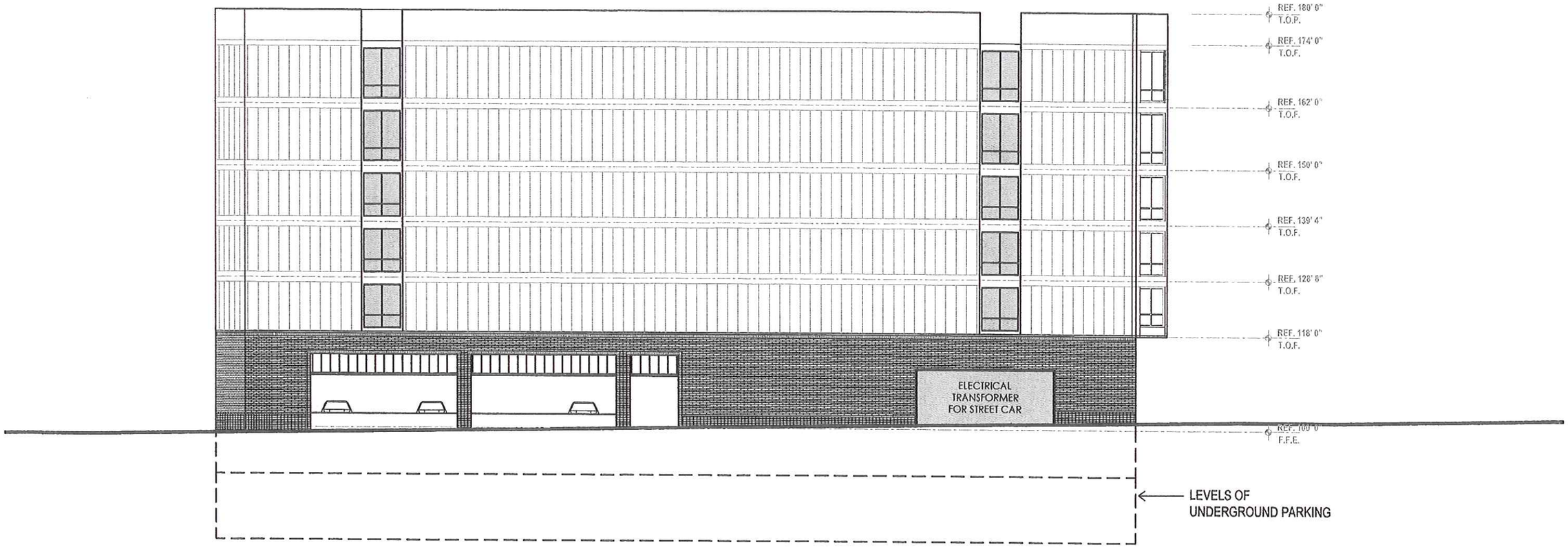

1 EAST ELEVATION
1" : 20'-0"

13.12 - 7•one•4 HOTEL - 714 N. EUCLID AVE, AZ 85719 - SECTION 3B - REPLACEMENT PLAN

VINT & ASSOCIATES ARCHITECTS
312 E. 6th St. Tucson AZ 85705 P.O. Box 648 Tucson, AZ 85702 P. (520) 882-5252 F. (520)882-5449

Date: 9/04/14
Scale: as noted
Drawn by: MG/OMB

Revisions:
By Date:

ELEVATIONS

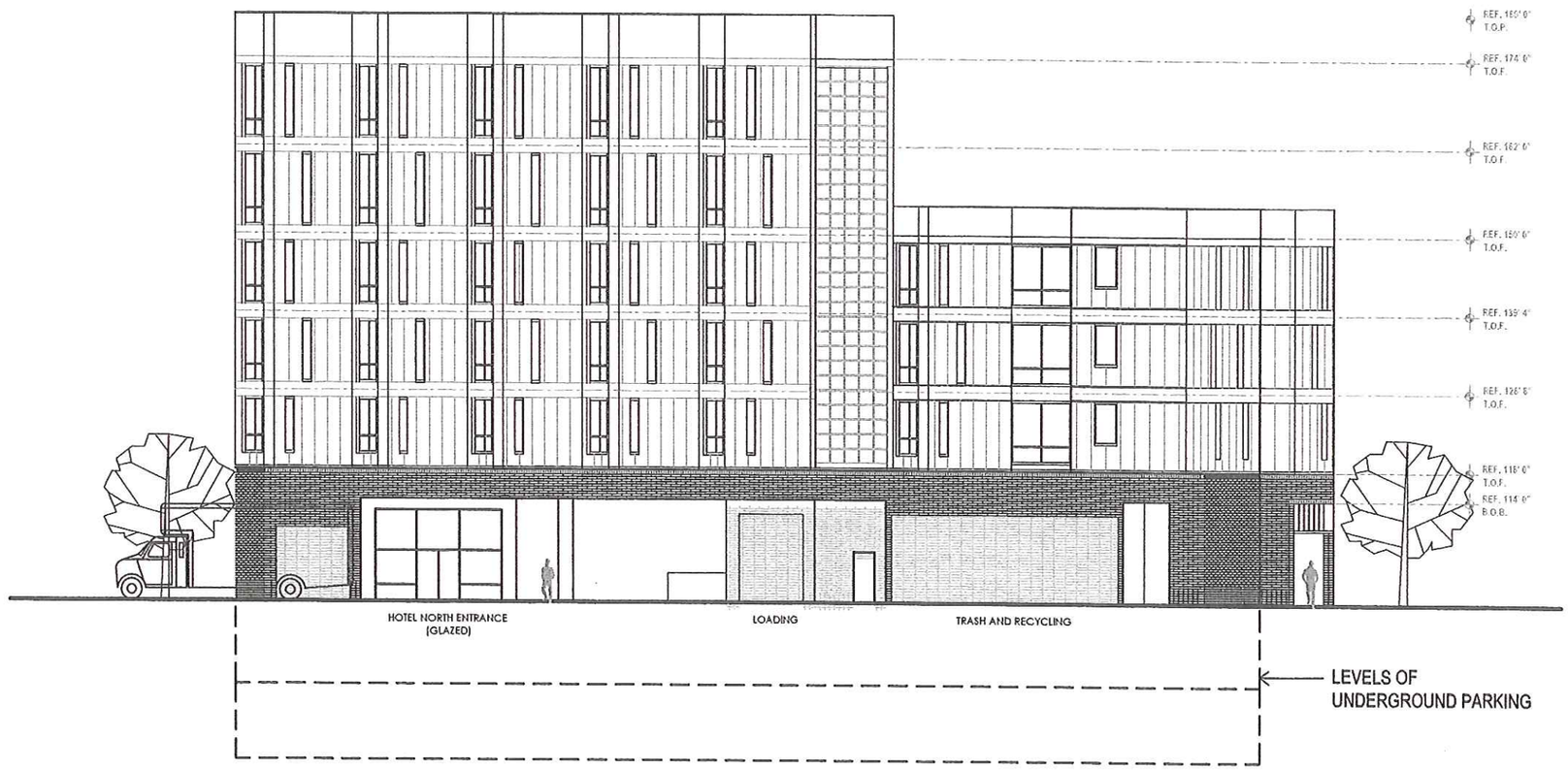

1 NORTH ELEVATION

1" : 20'-0"

13.12 - 7•one•4 HOTEL - 714 N. EUCLID AVE, AZ 85719 - SECTION 3B - REPLACEMENT PLAN

VINT & ASSOCIATES ARCHITECTS
312 E. 6th St. Tucson AZ 85705 P.O. Box 648 Tucson, AZ 85702 P. (520) 882-5232 F. (520)882-5449

Date: 9/04/14
Scale: as noted
Drawn by: MG/OMR

Revisions:

By	Date:

ELEVATIONS

A.4