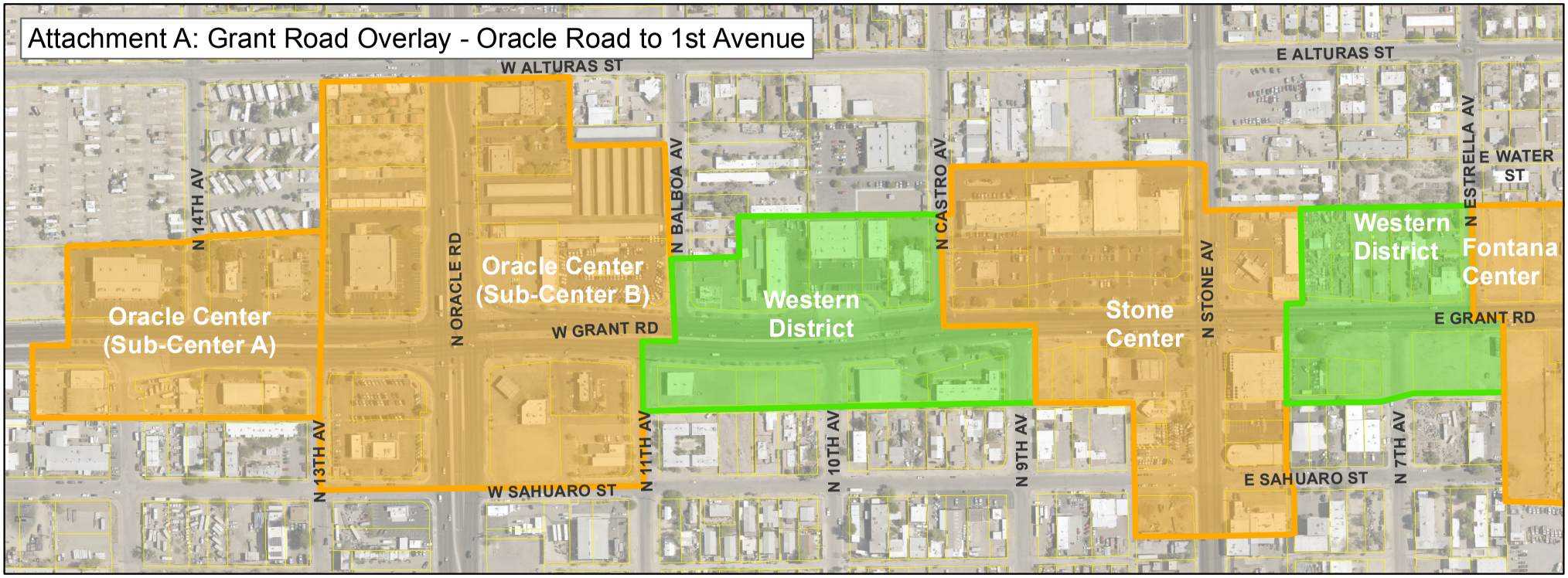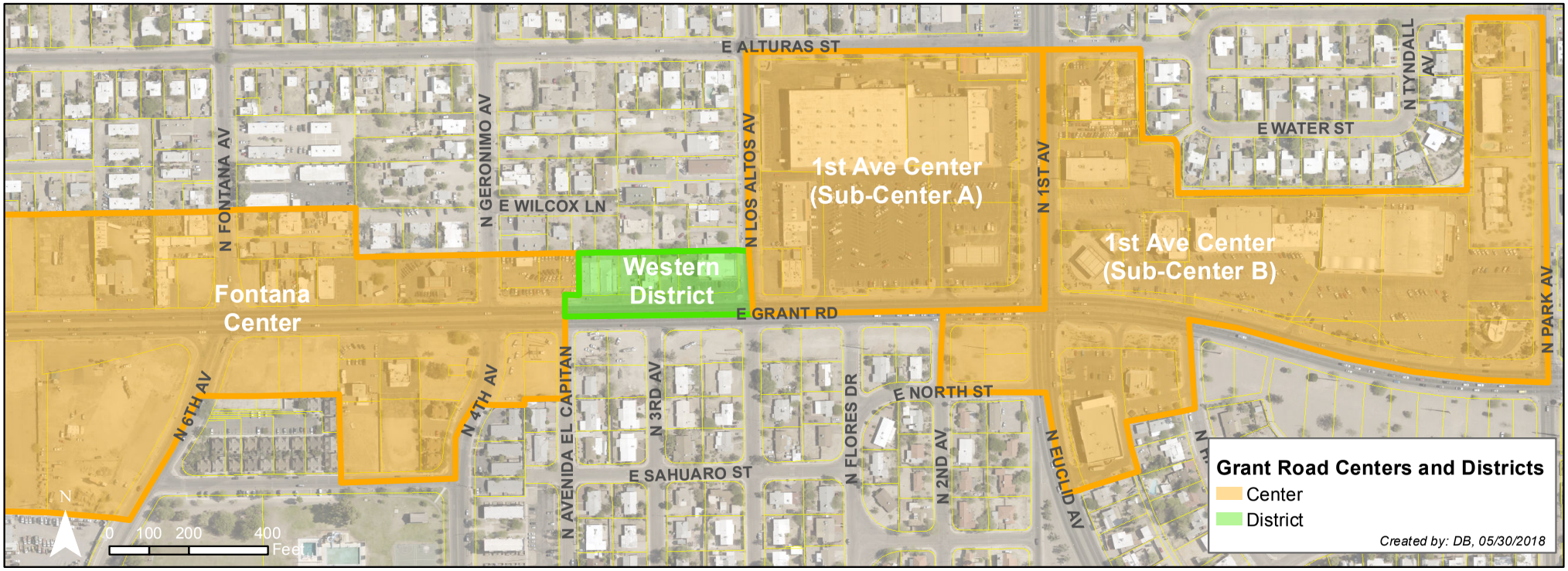Attachment A: Grant Road Overlay - Oracle Road to 1st Avenue