ELEVATION KEY NOTES

1. BRICK COPING
2. 2 COAT STUCCO WITH A SAND FINISH
3. DOUBLE HUNG WOOD WINDOW SET DIRECTLY WALL WITH BULL-NOSE CORNERS
4. DOUBLE HUNG WOOD WINDOW WITH PAINTED WOOD CASING
5. FIXED WOOD WINDOW 8' x 5'
6. FRONT DOOR WOOD WITH TRANSOM WINDOW ABOVE
7. COURT YARD GATE WOOD
8. SIDEWALK TO CONCRETE
9. CONCRETE PATIO SLAB ON GRADE (LIFE GUARD)
10. ROOF TOP MECHANICAL EQUIPMENT
11. METAL UTILITY DOOR PAINTED FOR STORAGE
12. PARKING AREA DESIGN
13. PORCH: FRAMING WOOD POST AND BEAM WITH 2X RAFTERS WOOD DECKING
14. GALVANIZED CORRUGATED METAL ROOFING
15. EXISTING HOUSE WITH, GALVANIZED METAL ROOF, WOOD DOORS AND WINDOWS, STUCCO FINISH
16. DOOR AWNING 'TOLDO', WOOD FRAMING WITH CORRUGATED METAL ROOFING
17. NEW 4 FT TALL WROUGHT IRON FENCE WITH FINIAL CAP ON PICKETS.
18. SHADES 4 FT WROUGHT IRON FENCE
19. GARAGE AWNING WITH STEEL BEAM WITH 2 X 6 RAFTERS AND CORRUGATED METAL

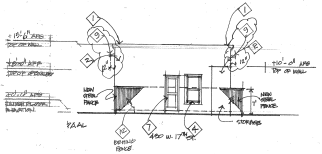

NORTH ELEVATION
1/8" = 1'- 0"
1

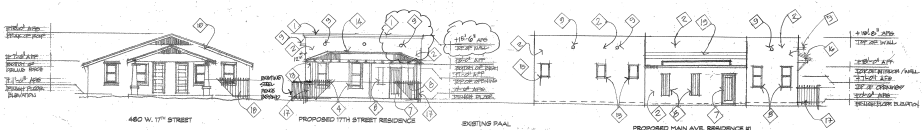

17TH STREET / SOUTH STREET ELEVATION
1/8" = 1'- 0"
2

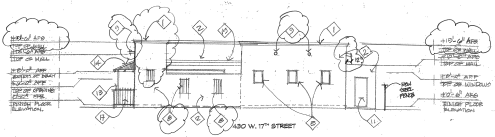

PAAL / EAST ELEVATION
1/8" = 1'- 0"
3

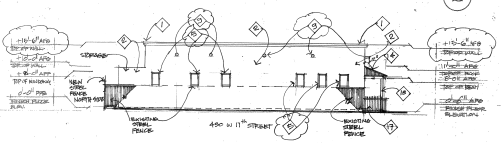

WEST ELEVATION
1/8" = 1'- 0"
4

3-31-21

REVISED
1-6-2020

LEO R. KATZ
ARCHITECT
520-348-1984

REVISED
1-5-2020

REVISED AGA
1-20-2020

S. MAIN AVE. and W. 17TH STREET
TUCSON, ARIZONA 85701
430 W. 17TH ST.

Reviewed by
Cal 120

Historic Rev - Rev #2
RE 1/3/20

Issued 12-9-19
Updt. 1-9

A-2