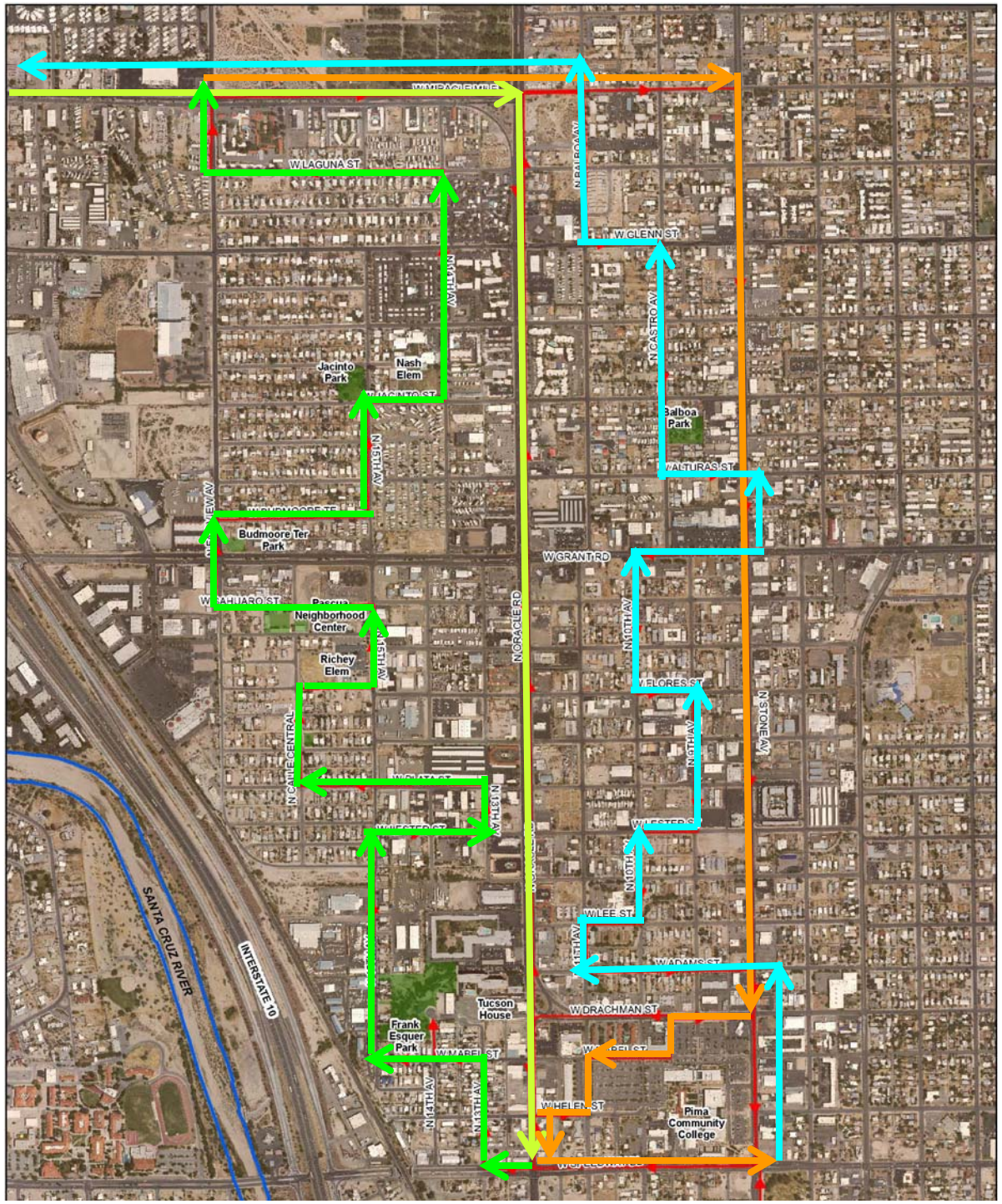

TENTATIVE ROUTE

- Miracle Mile & Oracle Corridor
- Barrio Blue Moon
  Adelanto
  San Ignacio
  Miracle Manor
- Miracle Mile
  Stone Avenue
  Pima CC
- Ocotillo Oracle
  Balboa Heights
  Coronado Heights