Tucson Police Department

Rodeo Parade
February 26, 2015

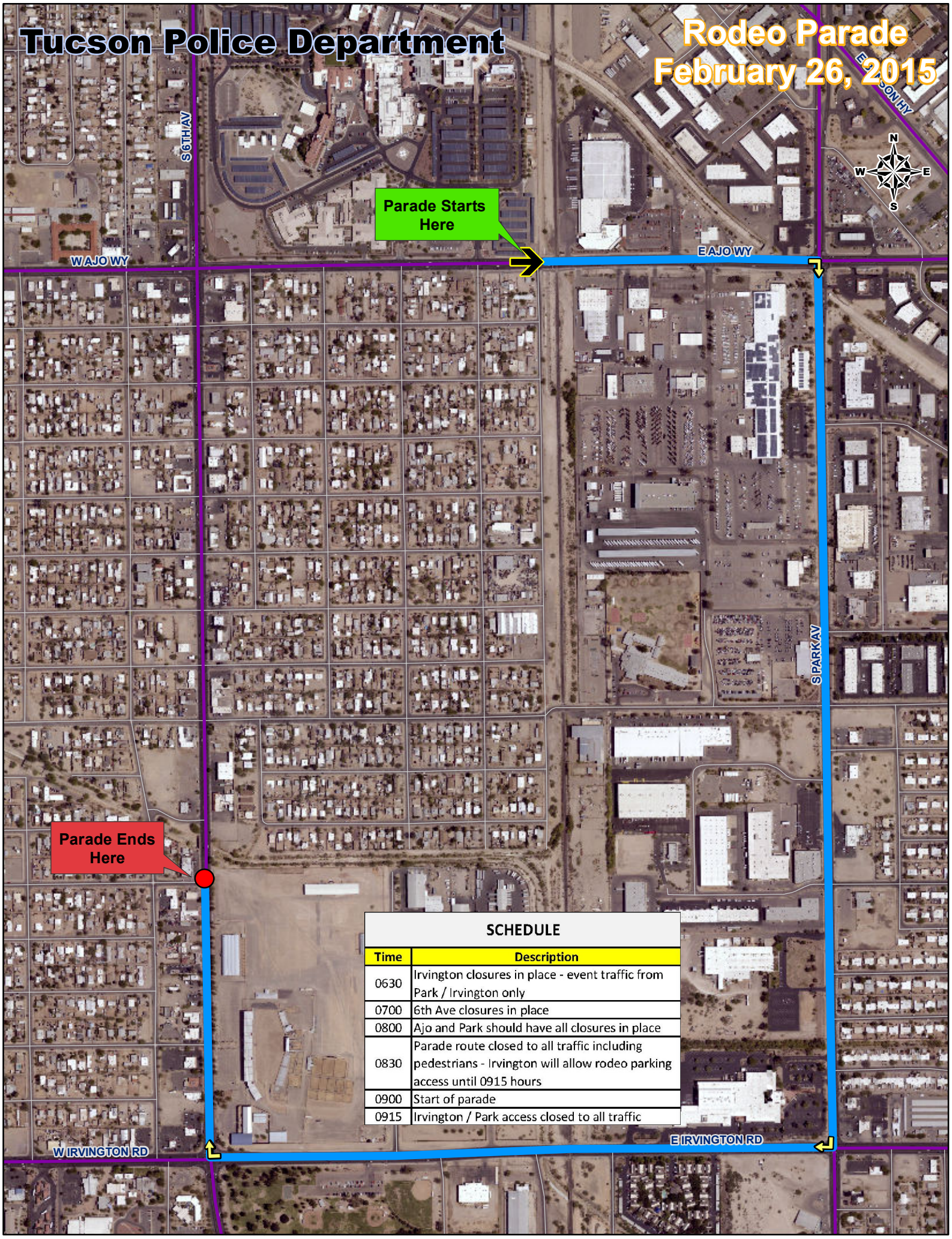

SCHEDULE

Time	Description
0630	Irvington closures in place - event traffic from Park / Irvington only
0700	6th Ave closures in place
0800	Ajo and Park should have all closures in place
0830	Parade route closed to all traffic including pedestrians - Irvington will allow rodeo parking access until 0915 hours
0900	Start of parade
0915	Irvington / Park access closed to all traffic