ATTENTION REGIONAL TRANSPORTATION AUTHORITY

The enclosed documentation refers to the Broadway corridor. Enclosed you will find a picture of the original pastors and builder of First Assembly of God Church Lenard Gilmore and Fanabell Gilmore who pastor the longest of any pastor approximately 35 years. Since then in my 54 years as member we've had twelve different pastors. Pastors come and go.

In my opinion if this building is save from demolition in a short few years it will be 100 year old historic building. What can be more appealing to anybody driving into downtown in a brand new Broadway corridor and notice the first 100 year old building into town.

All this can be accomplished by a gentle curve to the south at this point. In the process saving the city hundreds of thousands of dollars. Also, a petition of most of the current members is enclosed.

AUG 2012
Received
Dept. of
Transportation

Ralph Armenta 8-29-12

Ralph Armenta/One of the longest active member and Tucson Native
520/730-1218 520/748-1955 520/730-8313

BROADWAY

ATTENTION REGIONAL TRANSPORTATION AUTHORITY

A significant widening of Broadway, between Euclid Avenue and Country Club Road is planned to occur under the terms of the Regional Transportation Authority package of transit and roadway upgrades that Pima County voters approved in 2006, paid for with a half-cent sales tax increase. The existing plans call for using acquired right-of-way on what now is the north side of Broadway, requiring the demolition of many existing businesses, homes and cultural facilities. **Among the buildings scheduled for demolition is the First Assembly of God Church at 1749 East Broadway.**

This lovely religious institution was built over the last two years of the 1940s and was in full use by 1950. It has been in continuous use since then and serves a thriving congregation. Also, many of its past congregants who have moved closer to other Assembly of God churches still cherish their memories of this wonderful facility. The church is listed as a contributing historic property in the Arizona Historic District designation for the Rincon Heights Neighborhood. That designation is pending federal concurrence, expected by August 2012.

We the undersigned ask the Regional Transportation Authority, the City of Tucson and Pima County to amend the 2006 RTA plans for widening Broadway in order to save this unique and significant historic church building.

Submitted by: Ralph Armenta
8/20/12 520/730-1218
520/748-1955
520/730-8313

PETITION TO SAVE FIRST ASSEMBLY OF GOD CHURCH
Among the buildings scheduled for demolition is the First Assembly of God Church at 1749 E. Broadway Tucson, Arizona

We the undersigned ask the Regional Transportation Authority, the City of Tucson and Pima County to amend the 2006 RTA plans for widening Broadway in order to save this unique and significant historic church building.

NAME	PHONE	ADDRESS	CITY	STATE	ZIP CODE
1. Martha E. Morgan	746-8865	4951 S. Cherry Ave	Tucson	AZ	85706
2. James Mahoney	No phone	No Address			
3. Mr. John R. Powers		3601 E. 2nd St	AZ.	85716	
4. DARYL LEAL	PO BOX 3571	TUCSON	AZ	85722	
5. Sylvia E Flores	623-3763	2102 E. 9th St.	Tucson,	Az	85719
6. Andrea Disanzfino	520 406 2579	1231 W Delaware st			85745
7. Hope Wilcox	520 440 7863	5140 W 900 Marine Street		AZ	85743
8. Daniela Ramirez	(520) 704-3484	3249 N. Mountain Ave			85719
9. Maria Del Castillo	520-325-4104	2570 E Alta Vista -			85716
10. Bob Shelle	(520)-603-1107	1970 W. Magee	Tucson	AZ	85704
11. Lisa Del Castillo	730-0329	2510 E Alta Vista Street	Tucson	AZ	85716
12. Maria Pimentel	520-746-1955	4686 E. 26th St.	Tucson	AZ	85711

PETITION TO SAVE FIRST ASSEMBLY OF GOD CHURCH
Among the buildings scheduled for demolition is the First Assembly of God Church at 1749 E. Broadway Tucson, Arizona

We the undersigned ask the Regional Transportation Authority, the City of Tucson and Pima County to amend the 2006 RTA plans for widening Broadway in order to save this unique and significant historic church building.

NAME	PHONE	ADDRESS	CITY	STATE	ZIP CODE
1. Conrad Casper	888 0226	3157 N. Iroquois Av.	Tucson,	AZ	85705
2. Rebecca Beck	781-2262	3161 Sierra Vista		AZ	85716
3. Nelda Rhea	727-5018	9006 E. 2nd St	Tucson	AZ	85710
4. [illegible]	885-8137	9478 E. Helen West	Tucson	AZ	85710
5. [illegible]	733-6094	10034 E Rocky Vista Dr	Tucson		85748
6. Brenda Harbine	733-6094	10034 E Rocky Vista Dr	Tucson		85748
7. Laura Delaughter	408-7143	1135 W. Prince, #35			85705
8. Jonathan D Niemeyer	319 1007	3020 N Ann Eve Pl	Tucson	AZ	85716
9. Elizabeth Niemeyer	319-1007	3020 N. Ann Eve Pl	Tucson,	AZ	85716
10. Arthur P. Richard	336-5752	3003 No. Alvernon Way	Tucs		85712
11. Rose J. Weberg	323-3969	3362 E. Broadway Blvd			85716
12. Jim Weberg	"	"	"	"	"

.TION TO SAVE FIRST ASSEMBLY OF GOD CHURCH

.. ong the buildings scheduled for demolition is the First Assembly of God Church at 1749 E. Broadway Tucson, Arizona

We the undersigned ask the Regional Transportation Authority, the City of Tucson and Pima County to amend the 2006 RTA plans for widening Broadway in order to save this unique and significant historic church building.

NAME	PHONE	ADDRESS	CITY	STATE	ZIP CODE
1. LES PIERCE	520 319 1892	2727 EAST BEVERLY	TUS	AZ	85716
2. MARSHA UBICK	520 829-6712	2348 E. 20th ST.	TUC	AZ.	85719
3. José D. Garcia	5203273946	3100 Calle Portal	Tuc	AZ	85716
4. Diane Robles	520-780-9087	2800 E Broadway	TUC	AZ	85716
5. FRANK BABB	250-5585	30 E Calle Mirasol	TUC	AZ	85716
6. COLBY HENLEY	970-3600	1140 E. 10th ST	TUC	AZ	85719
7. Susan K. Willis	885-7375	500 S. Avenida Del Rey	Tucson	AZ	85748
8. Ron Stolo	624-1142	2309 E BROADWAY	TUCSON	AZ	85719
9. Josh Weaver	360-5376	906 E Ray #B	TUCSON		85719
10. MARC FINK	327-9750	2748 E. 9th ST	"		85716
11. Martha Kelly	NP	9404 E. Creek	TUCSON		85730
12. Steve Mettin	246-6232	9407 E. Creek	Tucson		85730

PETITION TO SAVE FIRST ASSEMBLY OF GOD CHURCH
Among the buildings scheduled for demolition is the First Assembly of God Church at 1749 E. Broadway Tucson, Arizona

We the undersigned ask the Regional Transportation Authority, the City of Tucson and Pima County to amend the 2006 RTA plans for widening Broadway in order to save this unique and significant historic church building.

	NAME	PHONE	ADDRESS	CITY	STATE	ZIP CODE
1.	Mary M Durham-Pflibsen Mary Durham-Pflibsen	520-622-1983	1932 E 10th St	Tucson	AZ	85719
2.	DOUGLAS R. WEINER Douglas R. Weiner	520 647-9698	2241 E. FORT LOWELL RD	TUCSON	AZ	85719
3.	Sharon Ottstot Sharon Ottstot	520-323-5590	2216 N. Sycamore Blvd.	Tucson	AZ	85712
4.	JOY HARMAN Joy Harman	520-323-5590	2216 N. SYCAMORE BLVD	TUCSON	AZ	85712
5.	MARK S. HOMAN Mark S. Homan	520-623-7320	1619 EAST 8TH STREET	TUCSON,	AZ	85719
6.	MELODY PETERS Melody Peters	520-623-1331	1416 E. 10TH ST	TUCSON,	AZ	85719
7.	R. BROOKS JEFFERY	520-240-7619	113 N. DOUGLAS CIR.	TUCSON	AZ	85711
8.	Danny Kneel	520-609-2569	4242 E. LESTER ST	TUCSON	AZ	85712
9.	RODNEY P. SPARKS, MD Rodney P. Sparks, MD	520-323-8714	100 Calle Estante	Tucson	AZ	85716
10.	Mark Crum	520-629-0896	115 E. 16TH ST.	TUCSON,	AZ	85701
11.	Angelia P. Pardo	520 623 8722	228 S. 3RD Ave	Tucson	AZ	85701
12.	William Ford	520-623-0364	1227 N. 3RD Ave	Tucson,	AZ	85705

PETITION TO SAVE FIRST ASSEMBLY OF GOD CHURCH
Among the buildings scheduled for demolition is the First Assembly of God Church at 1749 E. Broadway Tucson, Arizona

We the undersigned ask the Regional Transportation Authority, the City of Tucson and Pima County to amend the 2006 RTA plans for widening Broadway in order to save this unique and significant historic church building.

	NAME	PHONE	ADDRESS	CITY	STATE	ZIP CODE
1.	Billie Jo Moore	520883-2414	7165 W. Bopp Rd.	Tucson	Az	85735
2.	DON H MOORE	520883-2414	7165 W Bopp Rd	TUCSON	AZ	85735
3.	Robin ROUNDS	520-409-0394	3149 N. Iroquois	TUCSON	AZ	85705
4.	Jerry Rounds	520-409-0394	3149 N. Iroquois Ave	Tucson		85705
5.	Frank Bowyer	5208882967	3149 N IROQUOIS AVE	TUCSON	AZ.	85705
6.	Unice Ardell Bowyer	502 888-2967	3149 N. Iroquois Ave	Tucson	Az	85705
7.	Norma FRANCIS	883-6000	3347 S. Thunder Chorus Rd	Tucson	AZ	85713
8.						
9.						
10.						
11.						
12.						

PETITION TO SAVE FIRST ASSEMBLY OF GOD

Among the buildings scheduled for demolition is the First Assembly of God Church at 1749 E. Broadway Tucson, Arizona

We the undersigned ask the Regional Transportation Authority, the City of Tucson and Pima County to amend the 2006 RTA plans for widening Broadway in order to save this unique and significant historic church building.

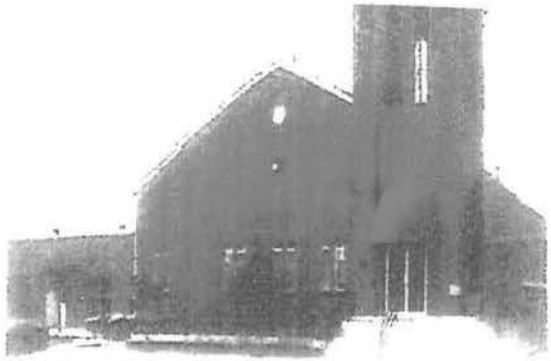

NAME	PHONE	ADDRESS	CITY	STATE	ZIP CODE
1. Reyna Monty Valencia		633 W. Simmons Rd	Tuc.	Az.	85705
2. Michele Rivers	861-0956	PO Box 16485	Tucson.	AZ	85732
3. Nicole Crawford		2267 W. Calle Fortunado	Tucson	Az	85705
4. Michael Moseley		2267 W. Calle Fortunado	Tucson	Az	85705
5. Jennifer Moseley		2001 W. La Osa St	Tsn.	Az	85705
6. Nicole Wentz	548-6836	647 W. Flaming Arrow Dr.	Green Valley	Az	85614
7. GAEL LeBLOND	235 2022	3412 W. Cuenta Loreg Dr			85741
8. Grace Aguas	(520) 392-1258	5281 S Champion Straw			85706
9. Crystal Aguas	(520) 867-1791	3536 S Mission Rd #A			85713
10. CARLACE L. WANSCOTT	520-403-3253	7727 W. Mission Canyon Pl.	Tucson		85743
11. Sylvia E Flores	623-3763	3102 E. 9th St.	Tucson,	Az	85719
12.					

PETITION TO SAVE FIRST ASSEMBLY OF GOD

Among the buildings scheduled for demolition is the First Assembly of God Church at 1749 E. Broadway Tucson, Arizona

We the undersigned ask the Regional Transportation Authority, the City of Tucson and Pima County to amend the 2006 RTA plans for widening Broadway in order to save this unique and significant historic church building.

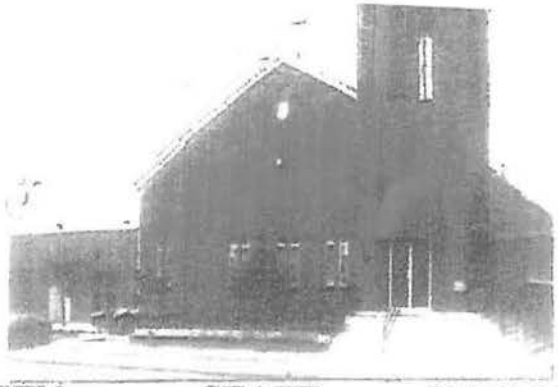

	NAME	PHONE	ADDRESS	CITY	STATE	ZIP CODE
1.	[illegible] Schneider	571-409-1[illegible]	P.O. Box [illegible]	Tucson	AZ	85705
2.	Emily L Sich	[illegible]	4100 [illegible]	Tucson	[illegible]	[illegible]
3.	[illegible]	[illegible]	1648 E [illegible]	Sierra Vista	AZ	85635
4.	Robert S. Bogle	(520) 450-7170	3414 1/2 E Ft Lowell Rd	TSN	AZ	85716
5.	Glenn F. Thompson	520-306-2552	3145 W. Monmouth St			85742
6.	Nancy Davis-Clark	520 904-5094	515 E. Grant, 141.263,	Tucson	AZ	85705
7.	Marissa Miranda	(520) 392-3656	7269 S. Avenida De la Palmar	Tucson	AZ	85745
8.	Shawn Arreguy	(520) 645-9063	2801 N. Oracle Rd #1219	Tucson	AZ	85705
9.	Laurie Berlanger	(520) 414-2589	2801 N. Oracle Rd #1219	Tucson	AZ	85705
10.	Rachel Miranda	(602) 718-6114	2410 S. Mission Rd #2154	Tucson	AZ	85713
11.	Ramon Miranda	(602) 903-8442	2410 S. Mission Rd #215[illegible]	Tucson	AZ	85713
12.						

PETITION TO SAVE FIRST ASSEMBLY OF GOD CHURCH

Among the buildings scheduled for demolition is the First Assembly of God Church at 1749 E. Broadway Tucson, Arizona

We the undersigned ask the Regional Transportation Authority, the City of Tucson and Pima County to amend the 2006 RTA plans for widening Broadway in order to save this unique and significant historic church building.

NAME	PHONE	ADDRESS	CITY	STATE	ZIP CODE
1. Steven R. Collins	520-907-1516	8542 N. Peer Valley Dr	Tucson	Az.	85742
2. E Juanita Saunders	520-339-0591	3170 N. Flowing Wells #2	Tucson	AZ	85705
3. Elizabeth Thompson	520-306-2552	3145 W Monmouth St	Tucson	Az	85742
4. Bonita Jonason	520-297-0749	7435 N. Village ave	Tucson	Az.	85704
5. Marjorie L. Bullers	520-884-9508	531 E. Amaro Pl.	Tucson	AZ.	85705
6. Myrtle Graves	520-744-6460	3432 W. Wesleyan Dr.	Tucson	AZ.	85741
7. Betty Norman	520-327-1431	4550 N Flowing Wells Rd #277	Tucson	AZ	85705
8. Daisy Dancewood	520-887-3332	1218 W. Edgewater Dr.	Tucson	Az	85704
9. Jeanne Durant	520-360-8832	2227 W. Grant Lagos Dr Rd #2	Tucson	AZ	85741
10. Violet McGrath	520-293-1928	3150 N. flowing wells Rd.	TUC.	AZ.	85705
11. Cindy Harding	520-888-0902	5445 N. SHANNON Rd #53			85705
12. Cathy Nate	520-303-0964	4848 N Sullinger Ave			85705

PETITION TO SAVE FIRST ASSEMBLY OF GOD CHURCH
Among the buildings scheduled for demolition is the First Assembly of God Church at 1749 E. Broadway Tucson, Arizona

We the undersigned ask the Regional Transportation Authority, the City of Tucson and Pima County to amend the 2006 RTA plans for widening Broadway in order to save this unique and significant historic church building.

NAME	PHONE	ADDRESS	CITY	STATE	ZIP CODE
1. Nazessa Hudson	742-3321	4131 N. western winds	Tucson	AZ	85705
2. Wilma Garrett	293-8287	401 W. Harber	Tsn.	AZ.	85705
3. [illegible]	520-624-0981	5214 N Remo Rd	Tsn	AZ	85705
4. Antonio RAMIREZ	293-3766	3249-N-mountain	tucson	AZ.	85719
5. Dora Valeri	520 304-8128	1209 W Saint Mair	Tucson	AZ	85745
6. Maybelle Cates	~~49~~ 520-579-1635	4921 W Condor Dr.	Tucson	Az	85742
7. Edward Cates	520-579-1635	4921 W. Condor Dr	Tucson		85742
8. Charlotte Cates	520-400-6088	351 N. Peart Rd.	Casa Grande,	AZ	85122
9.					
10.					
11.					
12.					

PETITION TO SAVE FIRST ASSEMBLY OF GOD CHURCH

Among the buildings scheduled for demolition is the First Assembly of God Church at 1749 E. Broadway Tucson, Arizona

We the undersigned ask the Regional Transportation Authority, the City of Tucson and Pima County to amend the 2006 RTA plans for widening Broadway in order to save this unique and significant historic church building.

	NAME	PHONE	ADDRESS	CITY	STATE	ZIP CODE
1.	Lisa Jones	622 1692	933 E Seven St	Tucson	Az	85719
2.	[illegible]	884-1141	116 N. Mountain	Tucson	AZ	85719
3.	[illegible]	326-0269	1425 N. Hidden Glen Rd	Tucson		85715
4.	[illegible]	626-5532	PO Box 2132	Tucson	AZ	85722
5.	Jessica Shuman	622 0174	2627 E. Broadway	Tucson,	AZ	85716
6.	Ingeborg M. Quiroz	882-875	440 E. 22 St	Tucson	Az	85713
7.	Robert S. O'Donnell	325-0379	2819 E LISBON PL	TUCSON,	AZ	85716
8.	Mary Terry Fahey	326.0240	326 S. Stratford Drive	Tucson	Az	85716
9.	Richard Meyers		628 N 3rd Ave			85705
10.	[illegible]		2803 E. 9th ST.	Tucson	AZ	85716
11.	Linda T. Darling	326-0582	3121 N. Gill Ave	Tucson,	AZ	85719
12.	Margot W. Garcia	327-3946	3100 E. Calle Portal	Tucson.	AZ	85716

PETITION TO SAVE FIRST ASSEMBLY OF GOD CHURCH
Among the buildings scheduled for demolition is the First Assembly of God Church at 1749 E. Broadway Tucson, Arizona

We the undersigned ask the Regional Transportation Authority, the City of Tucson and Pima County to amend the 2006 RTA plans for widening Broadway in order to save this unique and significant historic church building.

NAME	PHONE	ADDRESS	CITY	STATE	ZIP CODE
1. Ricardo Garcia	(520)243-3766	3249 N Mountain Ave	Tucson	Az	85719
2. Antonio Ramirez	(520) 293-3766	3249 N MOUNTAIN AV	Tucson	AZ	85719
3. Leticia Ramirez	(520) 293-3766	3249 N MOUNTAIN AVE	TUCSON	AZ	85719
4. Melinda Cates	520-338-0244	4710 N. Camino feliz	Tucson	Az	85705
5. Olivia Armenta	(520) 748-1955	4686 E. 26TH	Tucson,	AZ.	85711
6. Mauro Mendoza	(520) 461-0781	5609 S Monrovia Ave	TUCSON,	AZ	85706
7. Genevieve Mendoza	(520) 901-0446	5609 S Monrovia	Tucson	AZ	85706
8. Ashley Cates	(520) 256-7486	4710 N Camino Feliz	TUCSON,	AZ	
9. George D. Ross	520 730 6069	6958 E. Calle Neptuno,	Tucson,	Az	85710
10. Carolyn B. Thompson	520) 664-6439	101 W. River Rd.	Tucson,	Az	85704
11. Betty E Ross	520-745-9442	6958 E Calle Neptuno	Tucson	Az	85710
12. Donald P. Wentworth	520-904-2609	7227 W. Mission Canyon Pl.	TUCSON		85743

PETITION TO SAVE FIRST ASSEMBLY OF GOD CHURCH
Among the buildings scheduled for demolition is the First Assembly of God Church at 1749 E. Broadway Tucson, Arizona

We the undersigned ask the Regional Transportation Authority, the City of Tucson and Pima County to amend the 2006 RTA plans for widening Broadway in order to save this unique and significant historic church building.

	NAME	PHONE	ADDRESS	CITY	STATE	ZIP CODE
1.	Moon J Lee	885-2050	10080 E. OLD SPANISH TRL	TUCSON	AZ	85748
2.	JACK CASSELBERRY	954-8037	4228 N. 16th pl.	TUCSON	AZ.	85705
3.	Helen J. Sullivan	574-1873	5901 So. Aldorn Dr.	Tucson	AZ	85706
4.	Greta Jones	887-4243	4845-N. Olivia Ave.	Tucson	Az	85705
5.	Virgil Jones	887.4243	4845-N. Olivia Ave.	Tucson	Az.	85705
6.	Bill Schirmer	———	AJO AND KINO PARKWAY	TUCSON	AZ	85714
7.	Shawn Craig anderson	514 5511	1211 S Rooks	Tucson	A	85711
8.	Johanna Quanzin	882-3161	628 E Drachman st #B	Tucson	AZ	85705
9.	Erwin Tucker	578-9091	8402 W. Connell Pl.	Tucson	AZ	85735
10.	Patricia Tucker	578-9091	8402 W Connell Pl.	Tucson	AZ	85735
11.	Carol Ann Widmer	323-6130	2501 E. Hedrick	Tucson,	Az	85716
12.	Andrew Carreca	520 349-8834	5051 E. Lee St.	Tucson, Arizona		85712

PETITION TO SAVE FIRST ASSEMBLY OF GOD CHURCH

Among the buildings scheduled for demolition is the First Assembly of God Church at 1749 E. Broadway Tucson, Arizona

We the undersigned ask the Regional Transportation Authority, the City of Tucson and Pima County to amend the 2006 RTA plans for widening Broadway in order to save this unique and significant historic church building.

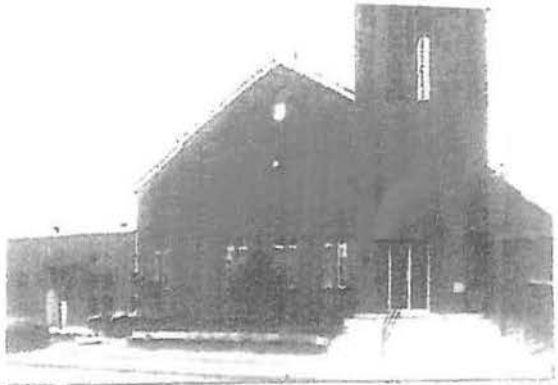

NAME	PHONE	ADDRESS	CITY	STATE	ZIP CODE
1. Heather Collins	429-2121	8542 N. Deer Valley Dr	Tucson	AZ	85742
2. Steve Collins	888-2202	8542 N Deer Valley DR	Tucson	AR	85742
3. Rob Kirk	339-9620	1171 W Miracle Mile	Tucson	AZ	85705
4. JoAn Lowery	292-2062	2305 W. Rathrauff #446	Tucson	AZ	85705
5. Timothy Moses	883-7988	3200 W. Placita Canasco	Tuc	AZ	85746
6. Melissa Belditto	520-307-8606	3150 N. Flowing Wells			
7. Edna Meis	———	3150 N Flow wells Rd.			85705
8. Rachel Miranda	602-718-6116	4014 W Palomino Rd	Phx	Az	85019
9. [illegible]	520-887-2683	1725 W Widmore Rd. #21 Tucson		AZ	85705
10. Ken [illegible]	520-293-2485	4131 N. West Wich #328	Tucson.		85705
11. Margaret Brooks					
12. Naomi Rayne	352-4643	3150 N Flowing Wells Rd Tucson Az.			85745

PETITION TO SAVE FIRST ASSEMBLY OF GOD CHURCH
Among the buildings scheduled for demolition is the First Assembly of God Church at 1749 E. Broadway Tucson, Arizona

We the undersigned ask the Regional Transportation Authority, the City of Tucson and Pima County to amend the 2006 RTA plans for widening Broadway in order to save this unique and significant historic church building.

NAME	PHONE	ADDRESS	CITY	STATE	ZIP CODE
1. DeMarin A. Voyles	850-9507	53	Tucson	AZ	
2. Glenda Voyles	850-9507	5425 E Rosewood St.	Tucson	AZ	85711
3. JAMES HALL	909-3506	7351 W. PLAZITA DE RANCO			85741
4. Mary Mathews	603-2284	608 S. La Vista PL	Tucson	AZ	85710
5. Barbara Hilton	520-296-7039	7501 E 31st St	Tucson	AZ	85710
6. Cynthia Hilton	520-247-5570	966 S. Rincon Rising	Tucson,	AZ	85748
7. Malcolm MacIntosh	520-444-5350	8941 E Palms Park Dr	Tucson	AZ	85715
8. Don't Lupita Cartwright	(520) 290-3284	2077 N. Magnin Ave. apt. 226	Tucson,	Az.	85710
9. Mildred E. Hastings	520-749-5207	9200 E Kayenta Dr,	Tucson,	AZ	85749
10. Nicole Molodecki	520-240-6396	445 N. Pantano Rd #277	Tucson	AZ	85710
11. Jinel Molodecki	520-404-7178	4034 E. Holladay St.	Tucson,	Az	85706
12. [illegible]	" 885-7841	7246 E Flamingo Dr	Tucson		85710

PETITION TO SAVE FIRST ASSEMBLY OF GOD CHURCH
Among the buildings scheduled for demolition is the First Assembly of God Church at 1749 E. Broadway Tucson, Arizona

We the undersigned ask the Regional Transportation Authority, the City of Tucson and Pima County to amend the 2006 RTA plans for widening Broadway in order to save this unique and significant historic church building.

NAME	PHONE	ADDRESS	CITY	STATE	ZIP CODE
1. STEVE Kozaczuk	791 4601	3202 E. 18th	TSN	AZ	85716
2. Molly Thrasher	791 4601	3202 E 18th St	Tucson,	AZ	85716
3. Joel Munns	289-2081	2762 W. Vermont St.	Tucson	Az	[illegible]
4. MARIA MUNNS	336 4646	2762 W. VERMONT ST.	TUCSON	AZ	85746
5. John Cathelberry	495-4120	4228 N. 16th Pl.	Tucson	AZ	85705
6. WANDA CALDWELL	343-2497	2301 E. 17th St	Tucson	Az	85719
7. Norma FRANCIS	883-6000	3347 S. Thunder Chorus Rd	Tuc	AZ	85713
8. Anton Proffitt	623-3763	2102 East 9th Street	Tucson,	Az	85719
9. Virgil Towns	887-4243	4845 N. Alicia Ave	Tucson	Az	85705
10. Sheila Towns	887 4243	4845 N. Alicia Ave	Tucson	Az	85705
11. Ruth Asmelash	808 0071	1031 N. Holly Ave #9	Tucson	AZ	85716
12. Hurma Zerzchi	4058152	1031 N. Holly Ave #9	Tucson	AZ	85716