NOT TO SCALE

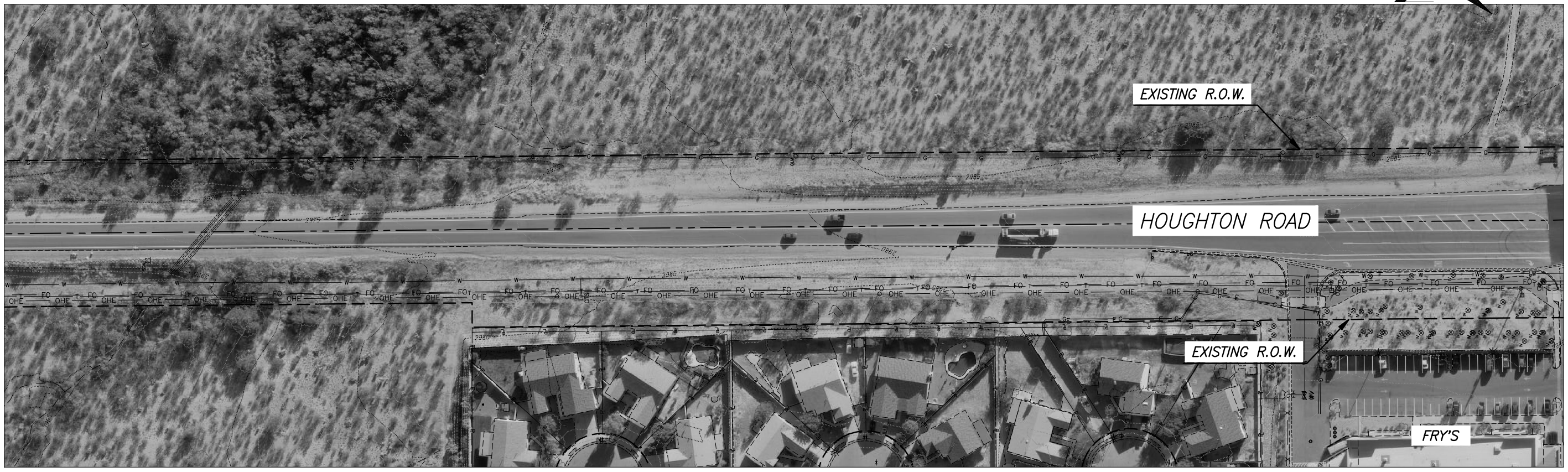

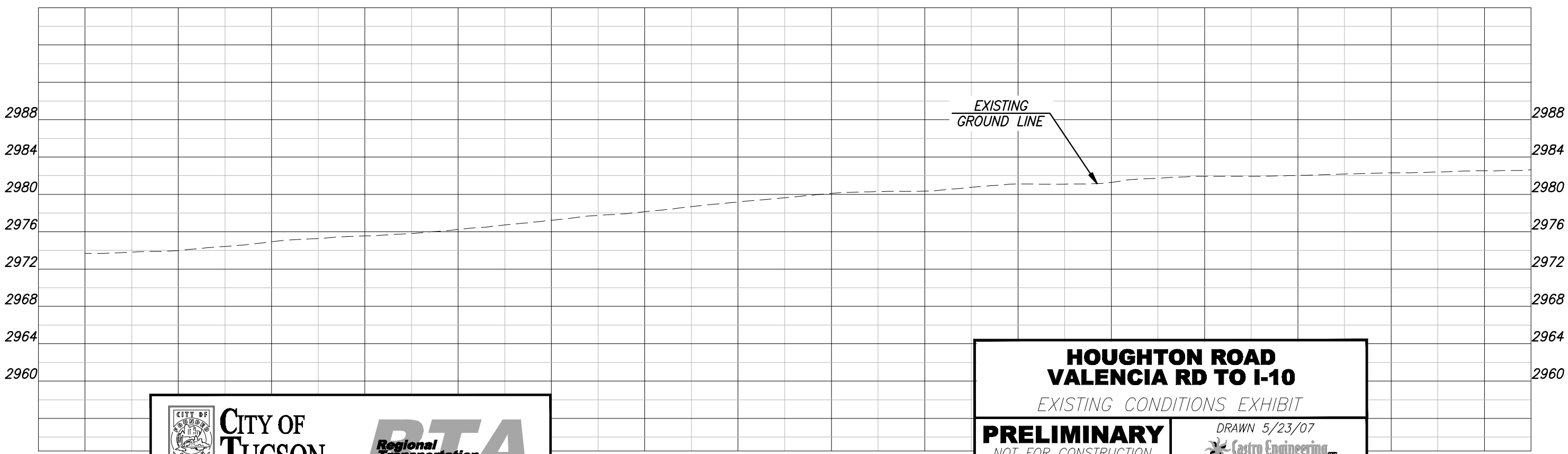

CITY OF TUCSON

RTA Regional Transportation Authority

HOUGHTON ROAD
VALENCIA RD TO I-10

EXISTING CONDITIONS EXHIBIT

PRELIMINARY
NOT FOR CONSTRUCTION
OR RECORDING

DRAWN 5/23/07

Castro Engineering corp
consulting engineers and surveyors
3580 WEST INA ROAD SUITE 200
TUCSON, ARIZONA 85741
(520)293-2550 (520)293-2115 (fax)

NOT TO SCALE

CITY OF TUCSON

RTA Regional Transportation Authority

HOUGHTON ROAD
VALENCIA RD TO I-10

EXISTING CONDITIONS EXHIBIT

PRELIMINARY
NOT FOR CONSTRUCTION
OR RECORDING

DRAWN 5/23/07

Castro Engineering corp
consulting engineers and surveyors
3580 WEST INA ROAD SUITE 200
TUCSON, ARIZONA 85741
(520)293-2550 (520)293-2115 (fax)

NOT TO SCALE

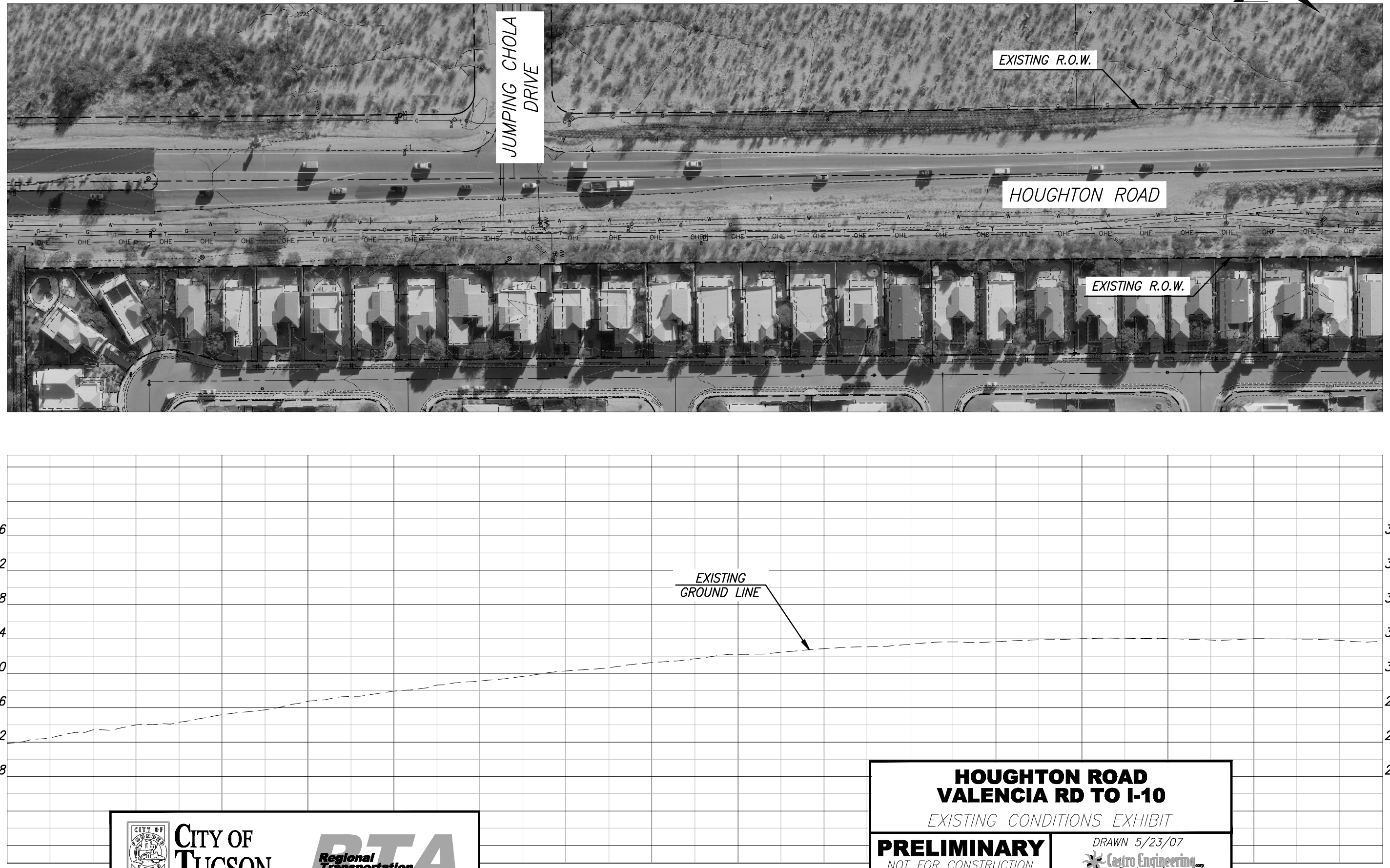

CITY OF TUCSON

RTA Regional Transportation Authority

HOUGHTON ROAD
VALENCIA RD TO I-10

EXISTING CONDITIONS EXHIBIT

PRELIMINARY
NOT FOR CONSTRUCTION OR RECORDING

DRAWN 5/23/07

Castro Engineering corp
consulting engineers and surveyors
3580 WEST INA ROAD SUITE 200
TUCSON, ARIZONA 85741
(520)293-2550 (520)293-2115 (fax)

NOT TO SCALE

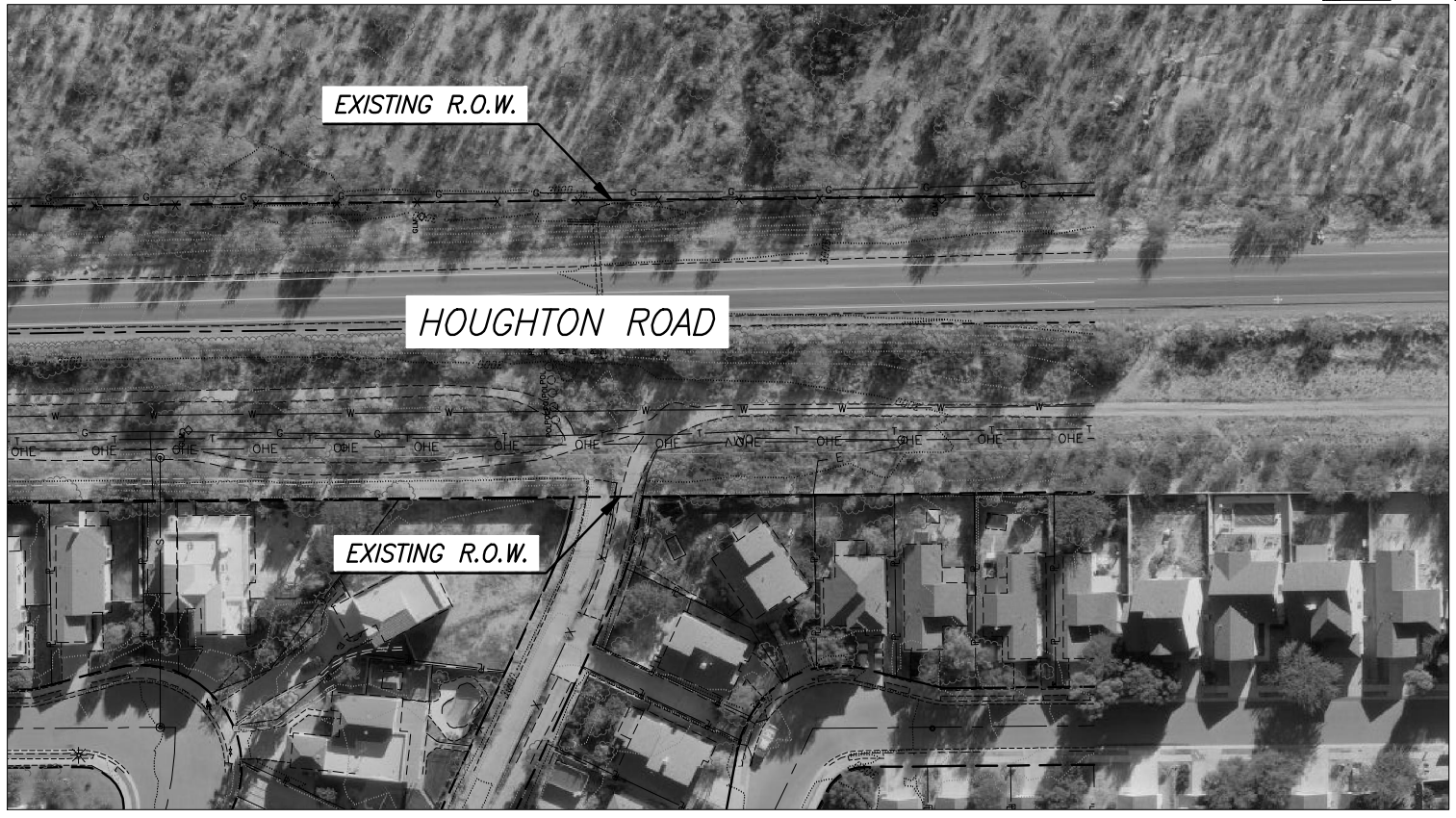

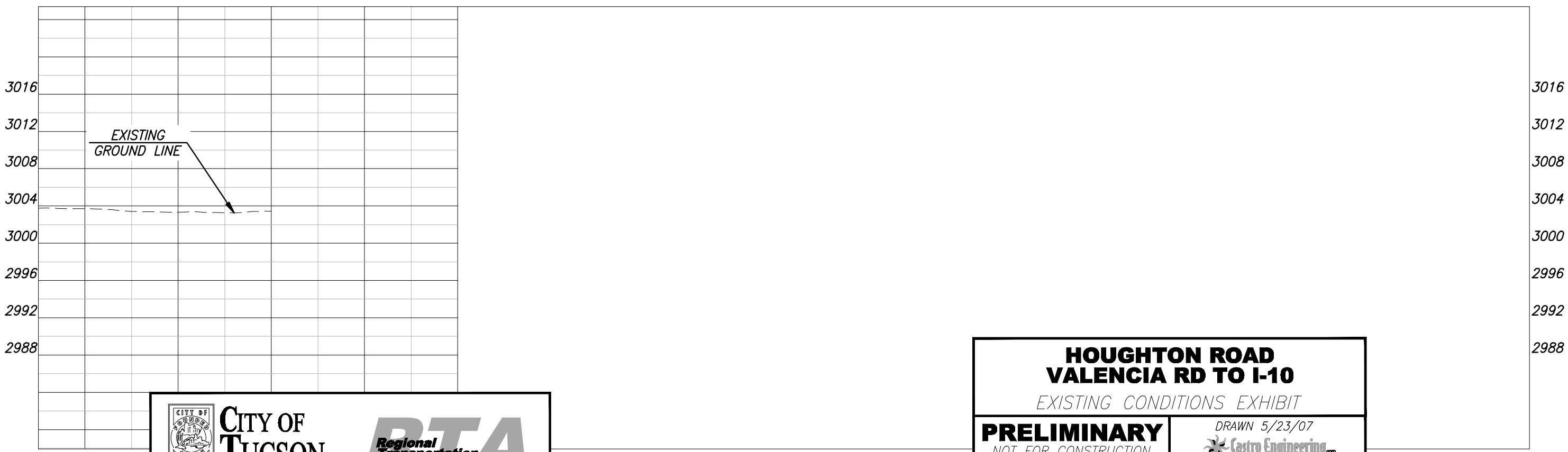

CITY OF TUCSON

RTA Regional Transportation Authority

HOUGHTON ROAD
VALENCIA RD TO I-10

EXISTING CONDITIONS EXHIBIT

PRELIMINARY
NOT FOR CONSTRUCTION
OR RECORDING

DRAWN 5/23/07

Castro Engineering corp
consulting engineers and surveyors
3580 WEST INA ROAD SUITE 200
TUCSON, ARIZONA 85741
(520)293-2550 (520)293-2115 (fax)