CITY OF TUCSON

BROADWAY CORRIDOR STUDY

RECOMMENDED

RIGHT · OF · WAY CONCEPT PLAN

EUCLID AVE. to HOUGHTON RD.

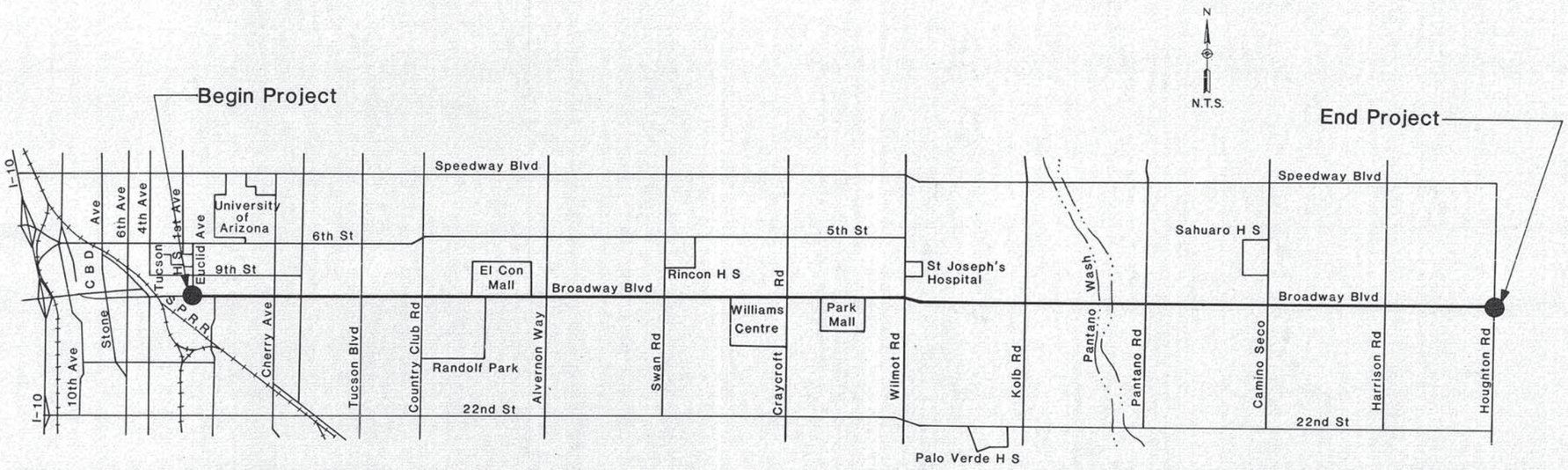

INDEX

SHEET NO	DESCRIPTION
1	COVER SHEET
2	INDEX OF DRAWINGS
3 - 75	RIGHT-OF-WAY AERIALS
76 - 77	TYPICAL PLANS & SECTIONS
	DETOUR CONSTRUCTION PHASE 1 & 2

Parsons Brinckerhoff
TUCSON, ARIZONA

CITY OF TUCSON, ARIZONA
DEPARTMENT OF TRANSPORTATION — ENGINEERING DIVISION

BROADWAY BLVD., EUCLID AVE. to HOUGHTON RD.

1 OF 77

DRWN BY L. Titus 1989
DSGN BY S. Campbell 89
CHKD BY R. Price 1989

APPD BY _____ CITY ENGINEER 19__
APPD BY _____ 19__

REF Bk.1749A-D SCALE N.T.S.

PLAN NO. R-89-05

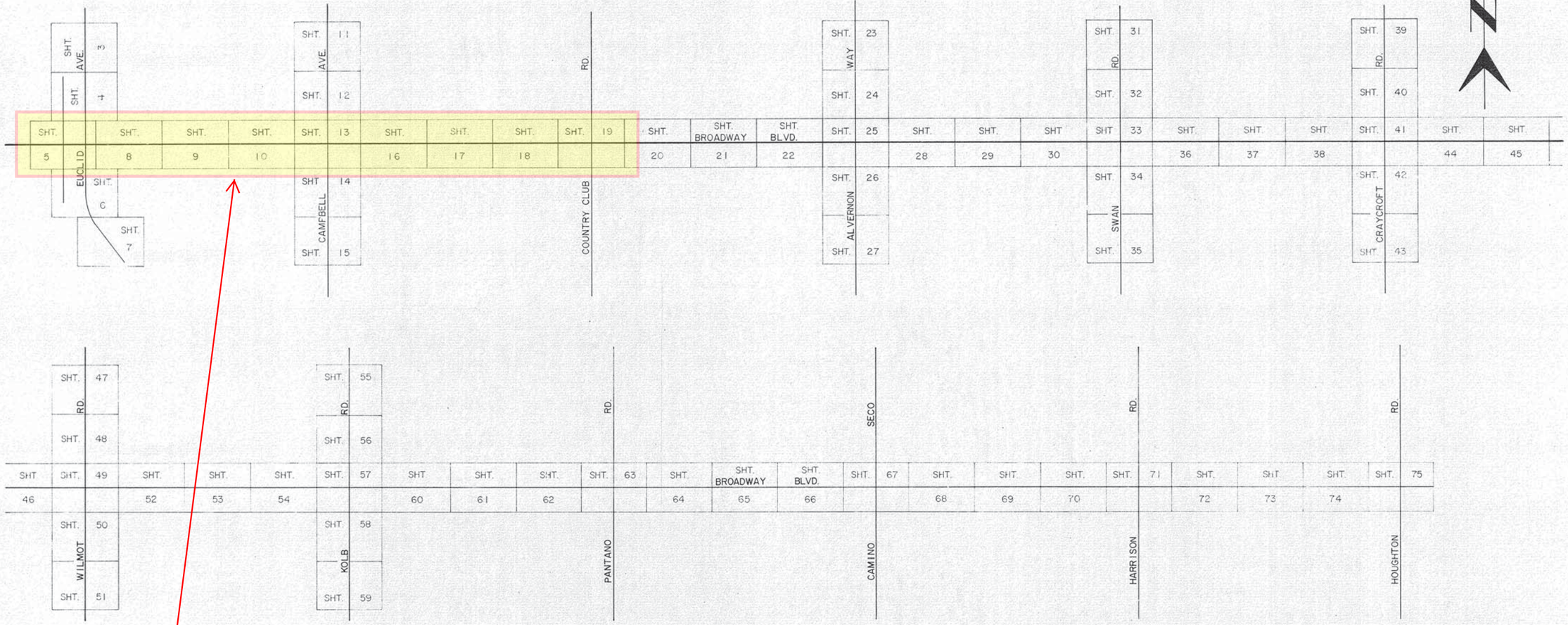

The Broadway: Euclid to Country Club project corridor falls within these highlighted sheets. To view all sheets in Plan R-89-05, go to <http://tdotmaps.transview.org/MandR/>

Legend

	G.S.I. R/W Line
	Temp. Const. Esmnt Line
	Monument Line
	Tie Line
	Center Line
	Exst. R/W Line
	Exst. Lot Line
	Orig. R/W - Lot Line
	R/W acquired per Aviation Pkwy
	Min. Reqd. R/W
	Proposed Temp. Const. Esmnt Encroachment
	Exst. S.M.
G.S.I.	Grade Separated Interchange
B.C.S.M.	Brass Cap Survey Monument
A.C.P.	Aluminum Capped Pipe
(R)	Record
(C)	Calculated
(M)	Measured

AERIAL PHOTOGRAPHY BY COOPER AERIAL, INC.
FLIGHT DATE: JULY, 1988

THIS IS TO CERTIFY THAT THE MONUMENT LINES SHOWN ON THESE MAPS WERE BASED UPON AN ACTUAL FIELD SURVEY AND PREPARED UNDER MY SUPERVISION.

EXISTING RIGHT-OF-WAY DIMENSIONS WERE OBTAINED FROM RECORDED INFORMATION.

BEARINGS AND DISTANCES OF EXISTING MONUMENT LINES SHOWN ARE BASED ON ARIZONA STATE PLANE COORDINATES, CENTRAL ZONE AND HAVE BEEN ADJUSTED TO GROUND VALVES BY APPLYING A FACTOR OF 1.00016.

KERRY D. OSBORN, RLS NO. 18551

Parsons Brinckerhoff
TUCSON, ARIZONA

BROADWAY CORRIDOR STUDY
RECOMMENDED
RIGHT-OF-WAY CONCEPT PLAN

NO	DATE	REVISION	BY	APPR

11-7-89

CITY OF TUCSON, ARIZONA
DEPARTMENT OF TRANSPORTATION ENGINEERING DIVISION

BROADWAY BLVD., EUCLID AVE. to HOUGHTON RD.

2 OF 77

DRWN BY D. Carranza 1989
DSGN BY A. Chu 1989
CHKD BY J. Dumon 1989
APPD BY _____ CITY ENGINEER 19__
APPD BY _____ 19__
REF Bk. 1749A-D SCALE _____
PLAN NO. R-89-05

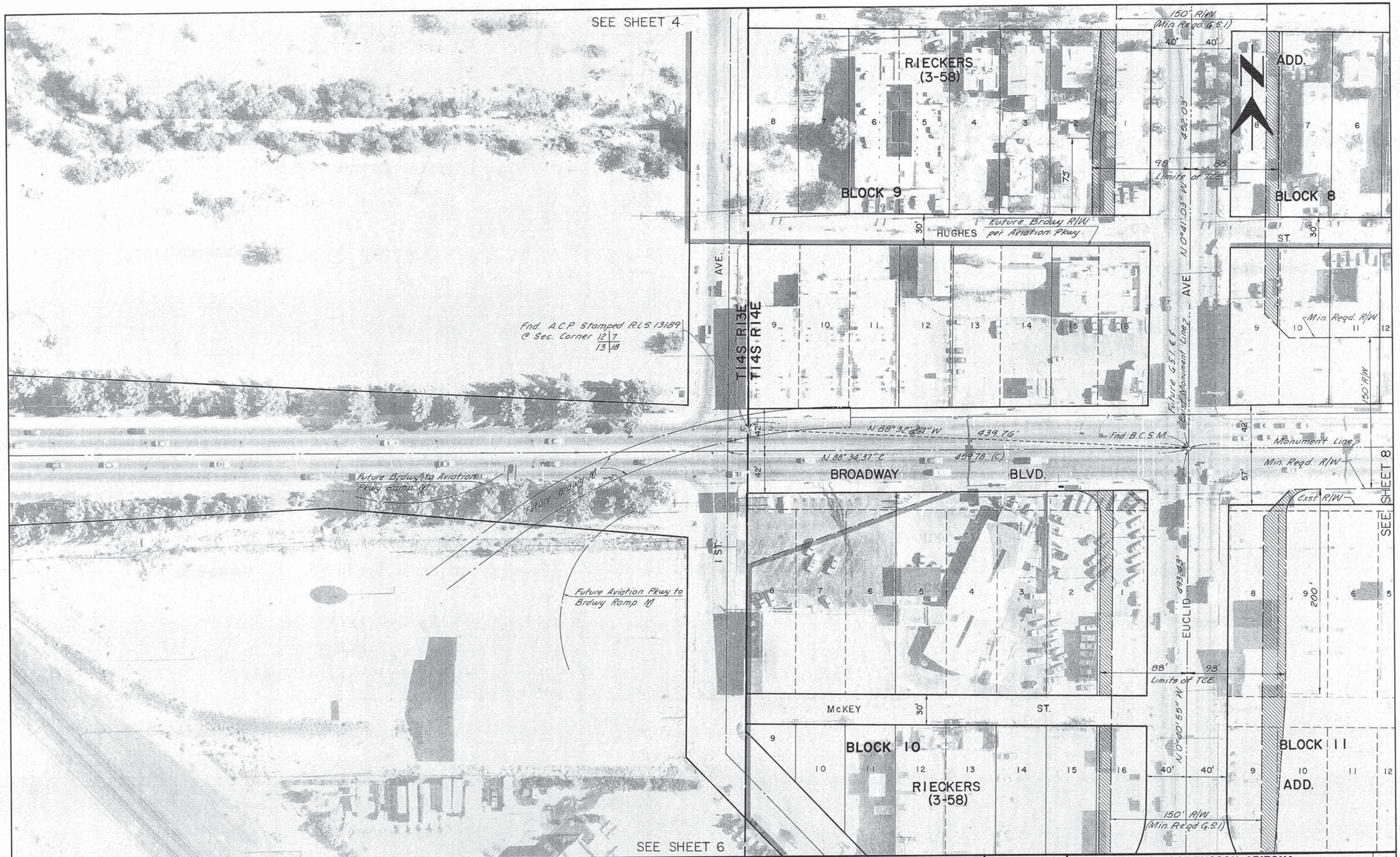

Parsons Brinckerhoff
TUCSON, ARIZONA

BROADWAY CORRIDOR STUDY
RECOMMENDED
RIGHT • OF • WAY CONCEPT PLAN

NO	DATE	REVISION	BY	CH	APPR

CITY OF TUCSON, ARIZONA
DEPARTMENT OF TRANSPORTATION — ENGINEERING DIVISION

BROADWAY BLVD., EUCLID AVE. to HOUGHTON RD.

5 OF 77

DRWN BY D. Carranza 19 89
DSGN BY A. Chu 19 89
CHKD BY J. Damon 19 89
APPD BY _____ 19__ CITY ENGINEER
APPD BY _____ 19__
REF Bk. 1749A-D SCALE 1" = 40'
PLAN NO. R-89-05

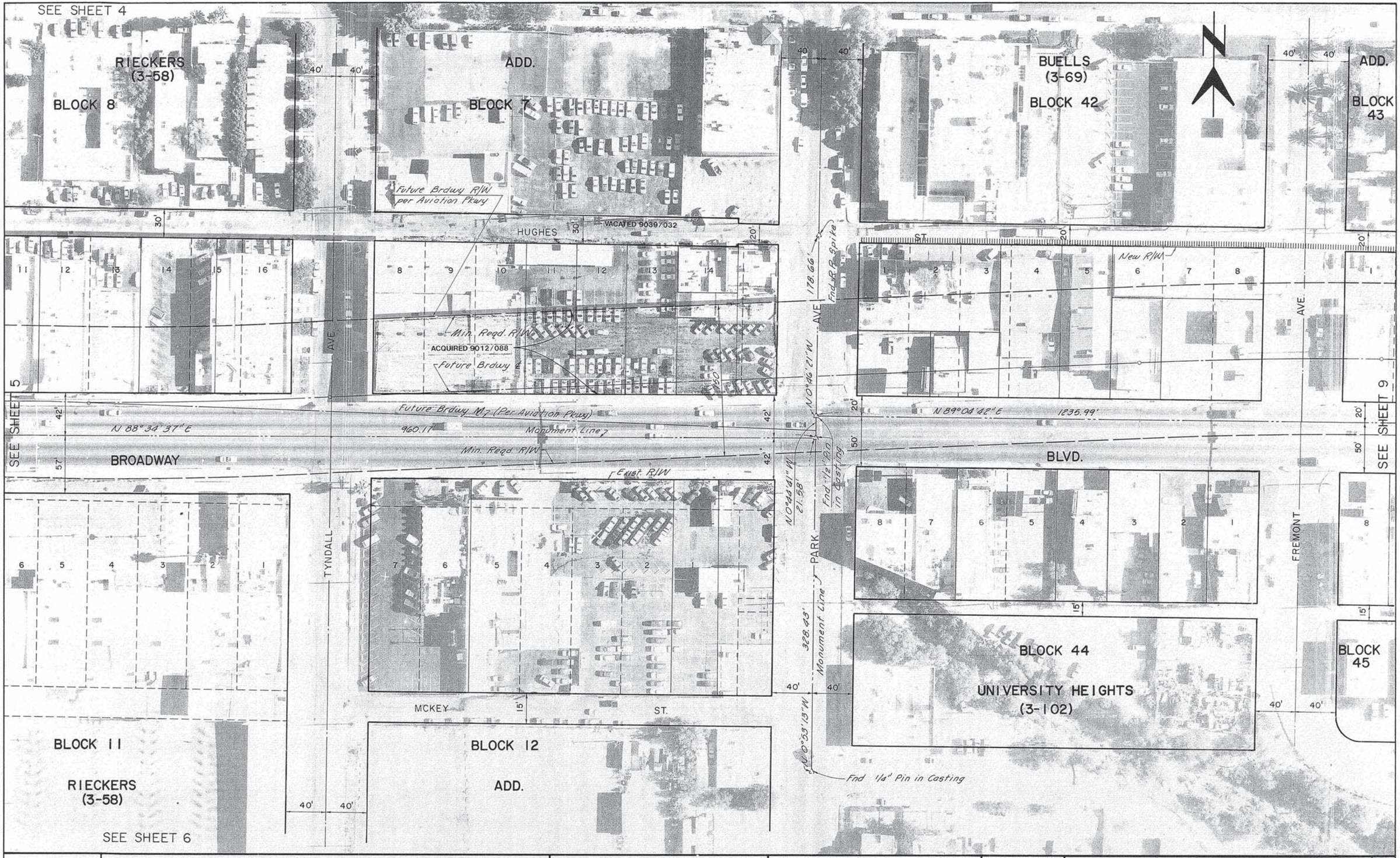

Parsons Brinckerhoff
TUCSON, ARIZONA

BROADWAY CORRIDOR STUDY
RECOMMENDED
RIGHT • OF • WAY CONCEPT PLAN

NO	DATE	REVISION	BY	CH	APPR

11.7.89

CITY OF TUCSON, ARIZONA
DEPARTMENT OF TRANSPORTATION — ENGINEERING DIVISION

BROADWAY BLVD., EUCLID AVE. to HOUGHTON RD.

8 OF 77

DRWN BY D. Curranzo 1989
DSGN BY A. Chu 1989
CHKD BY J. Damon 1989
APPD BY _____ 19__ CITY ENGINEER
APPD BY _____ 19__
REF Bk. 1749A-D SCALE 1" = 40'
PLAN NO. R-89-05

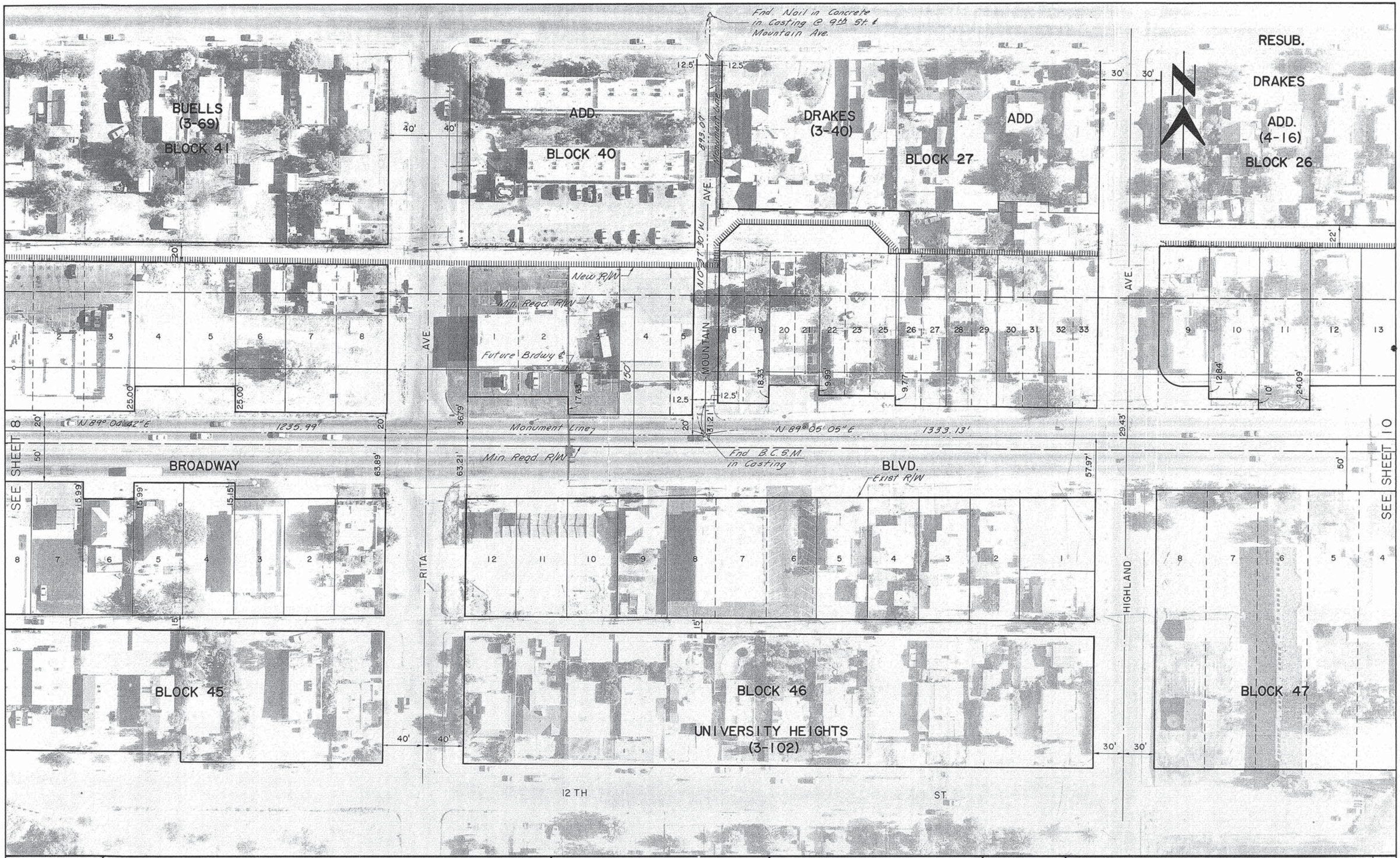

Parsons Brinckerhoff
TUCSON, ARIZONA

BROADWAY CORRIDOR STUDY
RECOMMENDED
RIGHT-OF-WAY CONCEPT PLAN

NO	DATE	REVISION	BY	CH	APPR

CITY OF TUCSON, ARIZONA
DEPARTMENT OF TRANSPORTATION — ENGINEERING DIVISION

BROADWAY BLVD., EUCLID AVE. to HOUGHTON RD.

9 OF 77

DRWN BY D. Carranza 1989
DSGN BY A. Chu 1989
CHKD BY J. Damon 1989
APPD BY _____ CITY ENGINEER 19__
APPD BY _____ 19__
REF Bk. 1749A-D SCALE 1" = 40'
PLAN NO. R-89-05

Parsons Brinckerhoff
TUCSON, ARIZONA

BROADWAY CORRIDOR STUDY
RECOMMENDED
RIGHT • OF • WAY CONCEPT PLAN

NO	DATE	REVISION	BY	CH	APPR

11.7.89

CITY OF TUCSON, ARIZONA
DEPARTMENT OF TRANSPORTATION — ENGINEERING DIVISION

BROADWAY BLVD., EUCLID AVE. to HOUGHTON RD.

10 OF 77

DRWN BY D. Carranza 1989
DSGN BY A. Chu 1989
CHKD BY J. Damon 1989
APPD BY _____ CITY ENGINEER 19__
APPD BY _____ 19__
REF Bk. 1749A-D SCALE 1" = 40'
PLAN NO. R-89-05

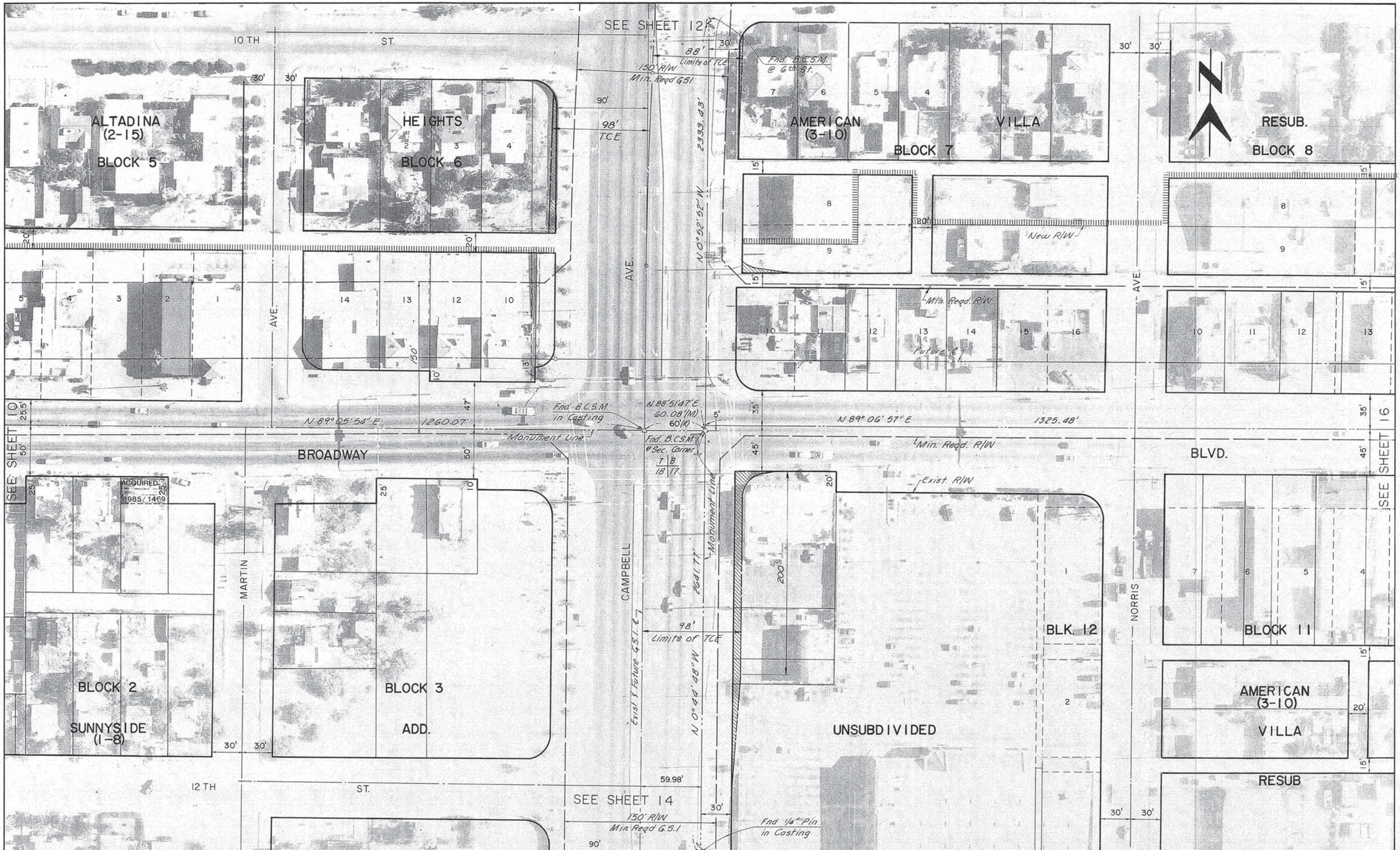

Parsons Brinckerhoff
TUCSON, ARIZONA

BROADWAY CORRIDOR STUDY
RECOMMENDED
RIGHT • OF • WAY CONCEPT PLAN

NO	DATE	REVISION	BY	CH	APPR

CITY OF TUCSON, ARIZONA
DEPARTMENT OF TRANSPORTATION — ENGINEERING DIVISION

BROADWAY BLVD., EUCLID AVE. to HOUGHTON RD.

13 OF 77

DRWN BY D. Carranza 1989
DSGN BY A. Chu 1989
CHKD BY J. Damon 1989
APPD BY _____ 19__ CITY ENGINEER
APPD BY _____ 19__
REF Bk. 1749A-D SCALE 1" = 40'
PLAN NO. R-89-05

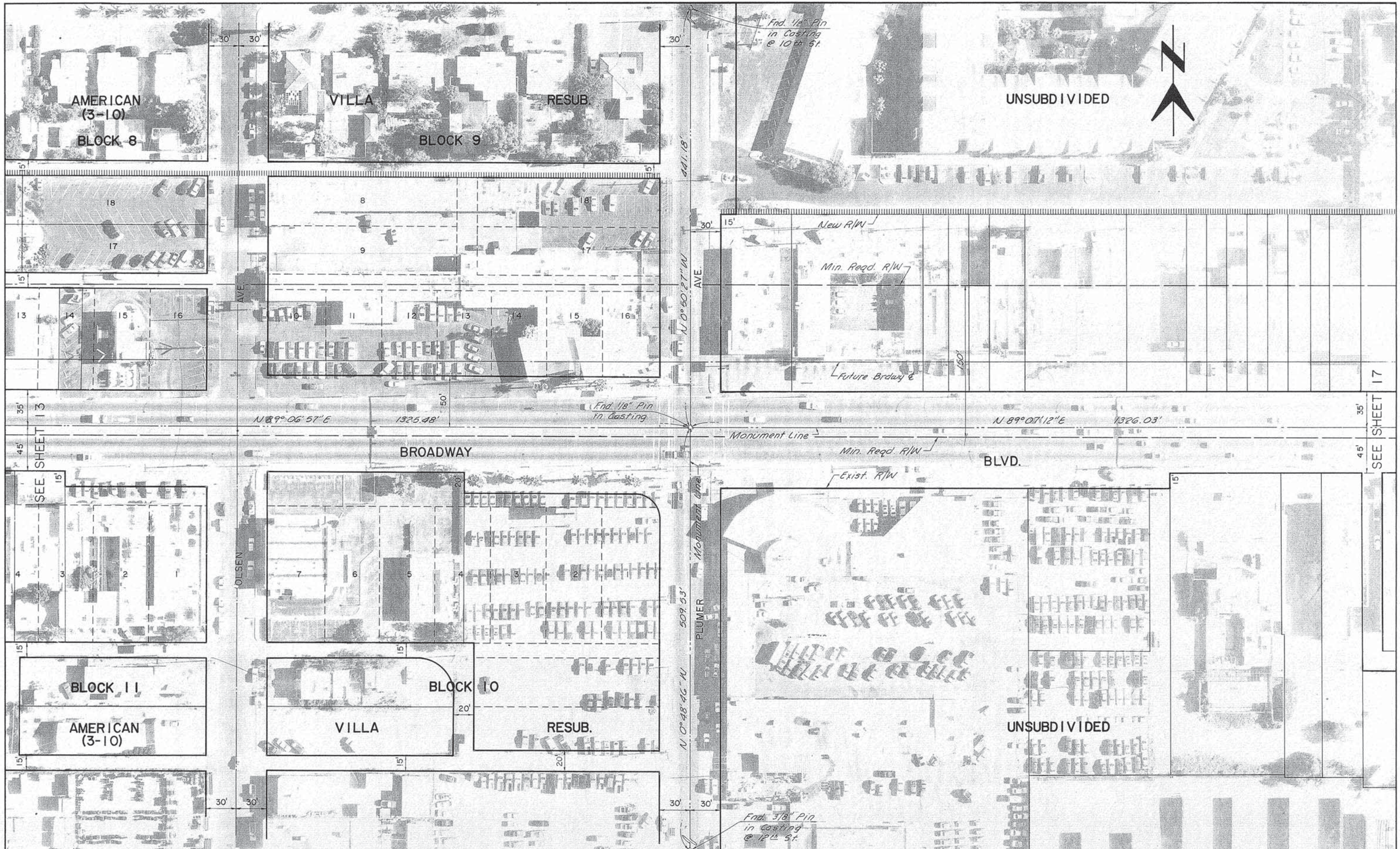

Parsons Brinckerhoff
TUCSON, ARIZONA

BROADWAY CORRIDOR STUDY
RECOMMENDED
RIGHT • OF • WAY CONCEPT PLAN

NO	DATE	REVISION	BY	CH	APPR

CITY OF TUCSON, ARIZONA
DEPARTMENT OF TRANSPORTATION — ENGINEERING DIVISION

BROADWAY BLVD., EUCLID AVE. to HOUGHTON RD.

16 OF 77

DRWN BY D. Carranza 1989
DSGN BY A. Chu 1989
CHKD BY J. Damon 1989
APPD BY _____ 19__ CITY ENGINEER
APPD BY _____ 19__
REF Bk. 1749A-D SCALE 1" = 40'
PLAN NO. R-89-05

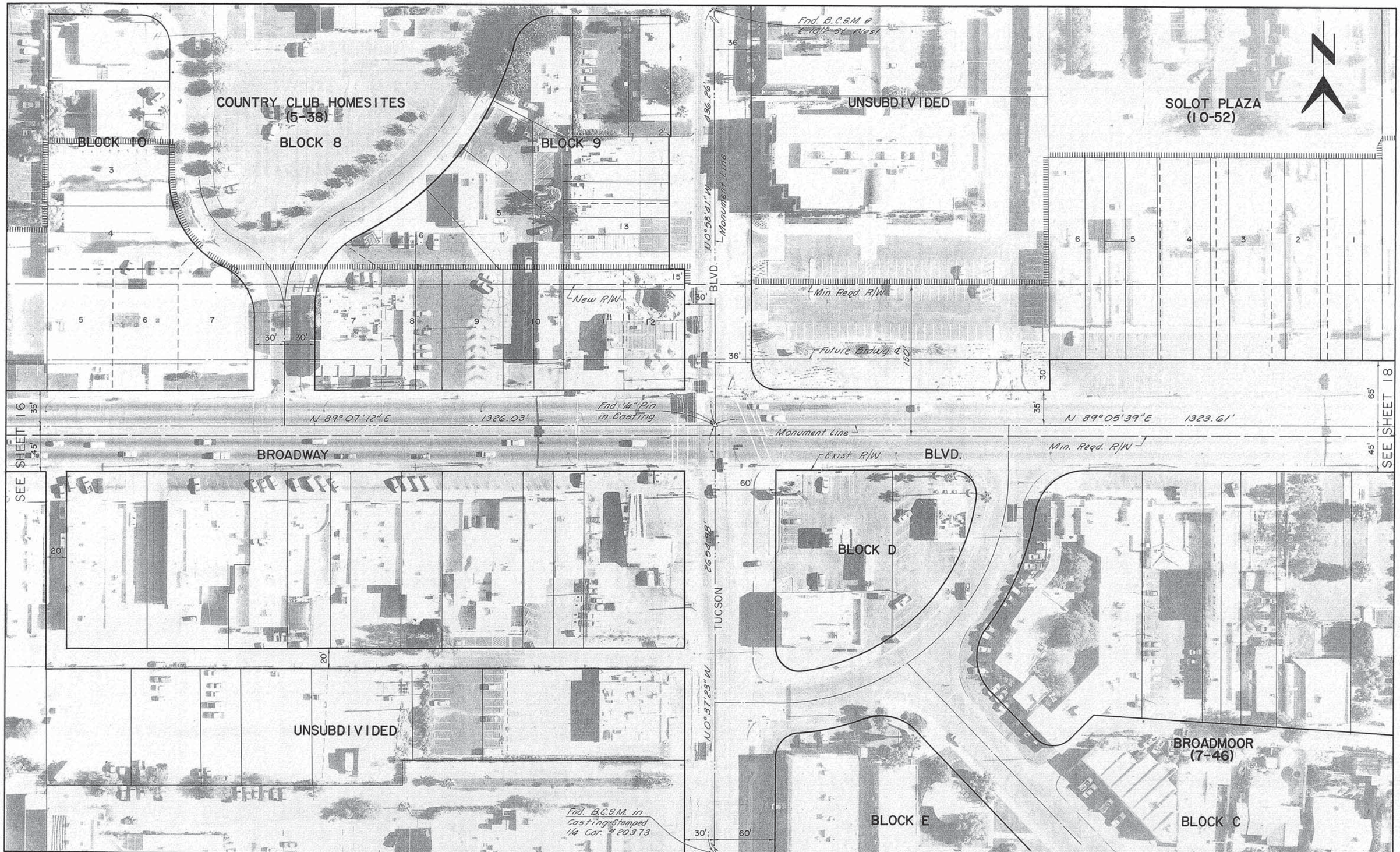

Parsons Brinckerhoff
TUCSON, ARIZONA

BROADWAY CORRIDOR STUDY
RECOMMENDED
RIGHT • OF • WAY CONCEPT PLAN

NO	DATE	REVISION	BY	CH	APPR

CITY OF TUCSON, ARIZONA
DEPARTMENT OF TRANSPORTATION — ENGINEERING DIVISION

BROADWAY BLVD., EUCLID AVE. to HOUGHTON RD.

17 OF 77

DRWN BY D. Carranza 1989
DSGN BY A. Chu 1989
CHKD BY J. Damon 1989
APPD BY _____ 19__ CITY ENGINEER
APPD BY _____ 19__
REF Bk. 1749A-D SCALE 1" = 40'
PLAN NO. R-89-05

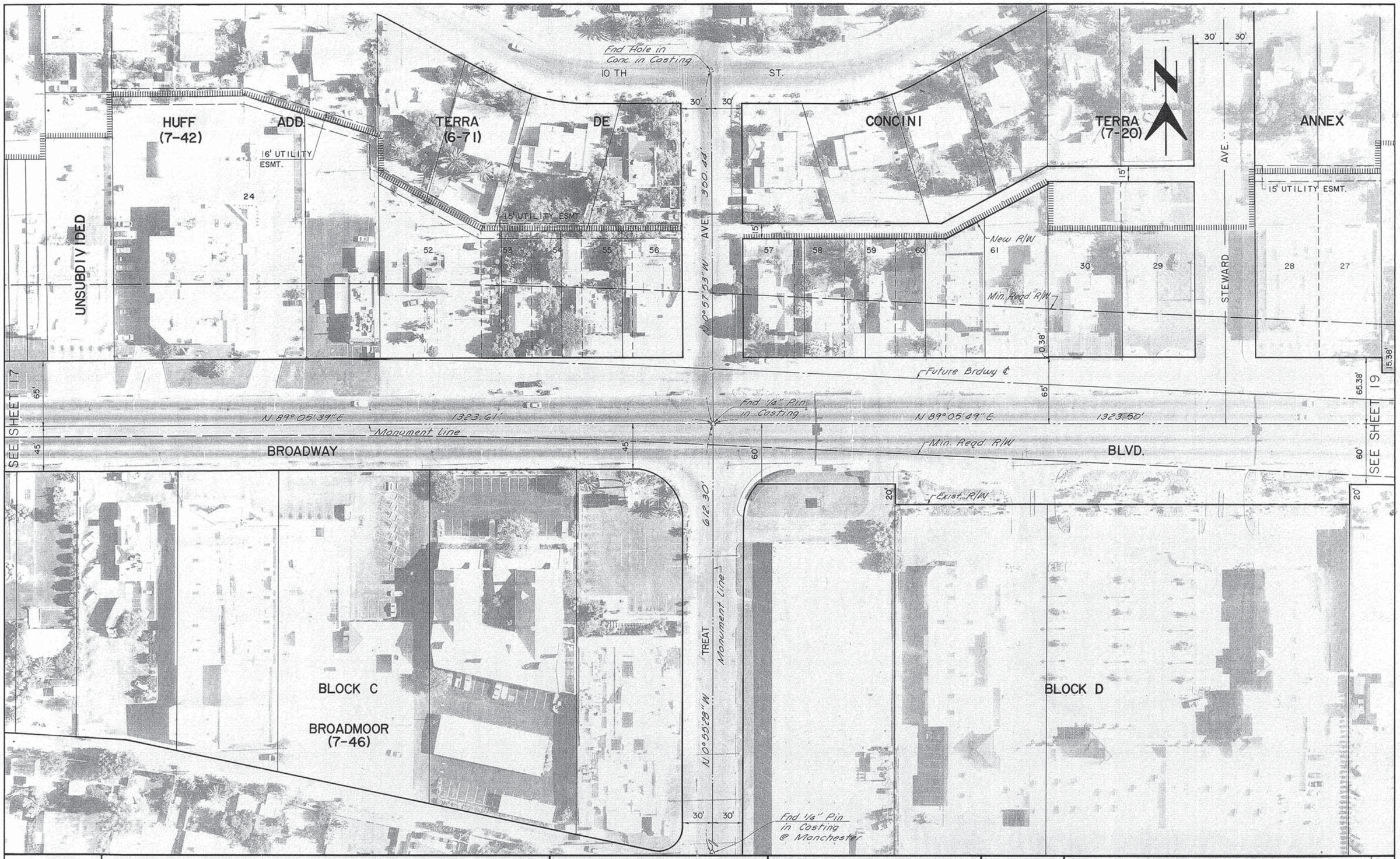

Parsons Brinckerhoff
TUCSON, ARIZONA

BROADWAY CORRIDOR STUDY

RECOMMENDED

RIGHT • OF • WAY CONCEPT PLAN

NO.	DATE	REVISION	BY	CH.	APPR

11-7-89

CITY OF TUCSON, ARIZONA
DEPARTMENT OF TRANSPORTATION — ENGINEERING DIVISION

BROADWAY BLVD., EUCLID AVE. to HOUGHTON RD.

18 OF 77

DRWN BY D. Carranza 1989
DSGN BY A. Chu 1989
CHKD BY J. Damon 1989

APPD BY _____ CITY ENGINEER 19__
APPD BY _____ 19__

REF Bk. 1749A-D SCALE 1" = 40'

PLAN NO. R-89-05

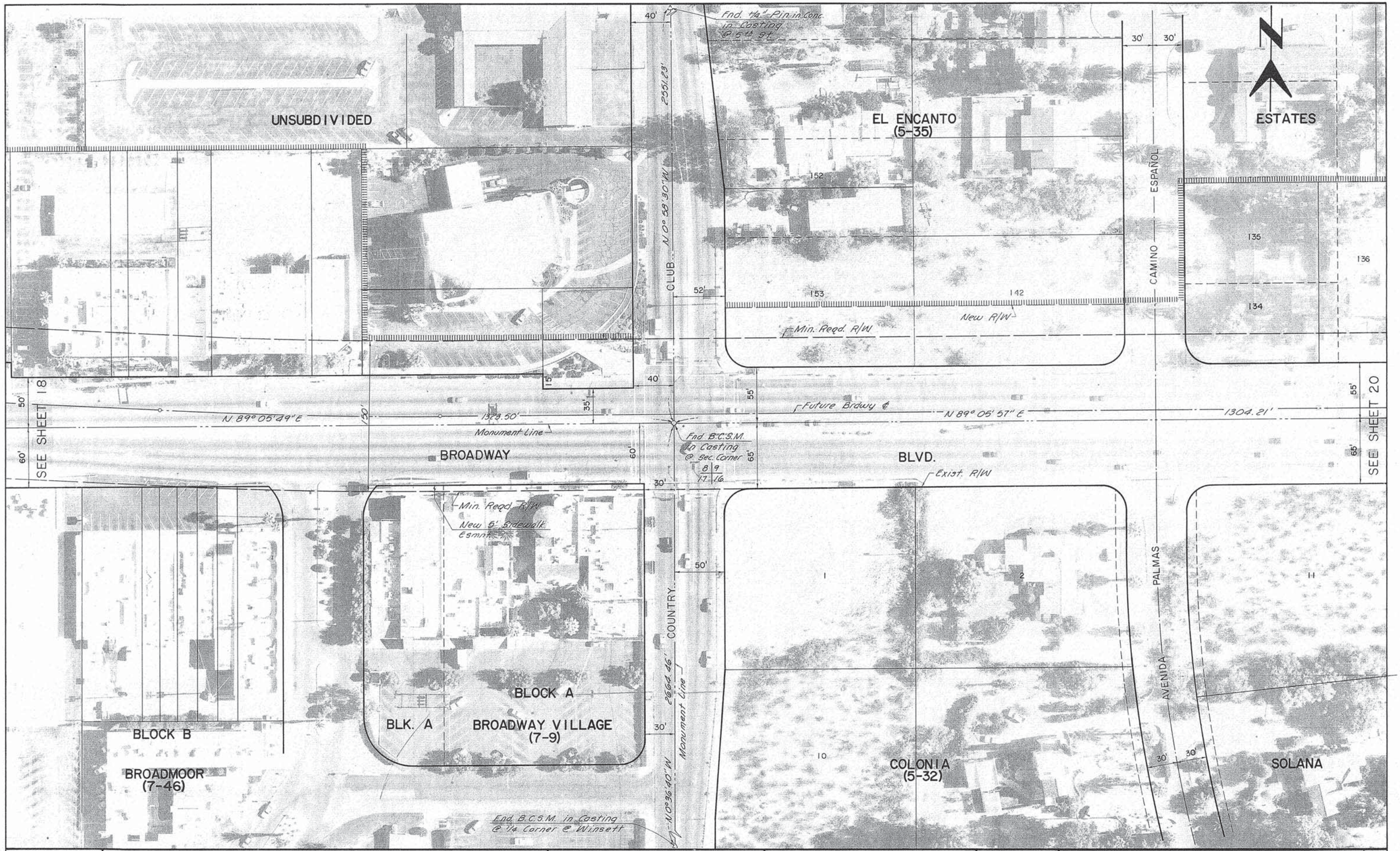

Parsons Brinckerhoff
TUCSON, ARIZONA

BROADWAY CORRIDOR STUDY

RECOMMENDED

RIGHT • OF • WAY CONCEPT PLAN

NO	DATE	REVISION	BY	CH	APPR

CITY OF TUCSON, ARIZONA
DEPARTMENT OF TRANSPORTATION — ENGINEERING DIVISION

BROADWAY BLVD., EUCLID AVE. to HOUGHTON RD.

19 OF 77

DRWN BY D. Carranza 1989
DSGN BY A. Chu 1989
CHKD BY J. Damon 1989
APPD BY _____ 19__ CITY ENGINEER
APPD BY _____ 19__
REF Bk. 1749A-D SCALE 1" = 40'
PLAN NO. R-89-05