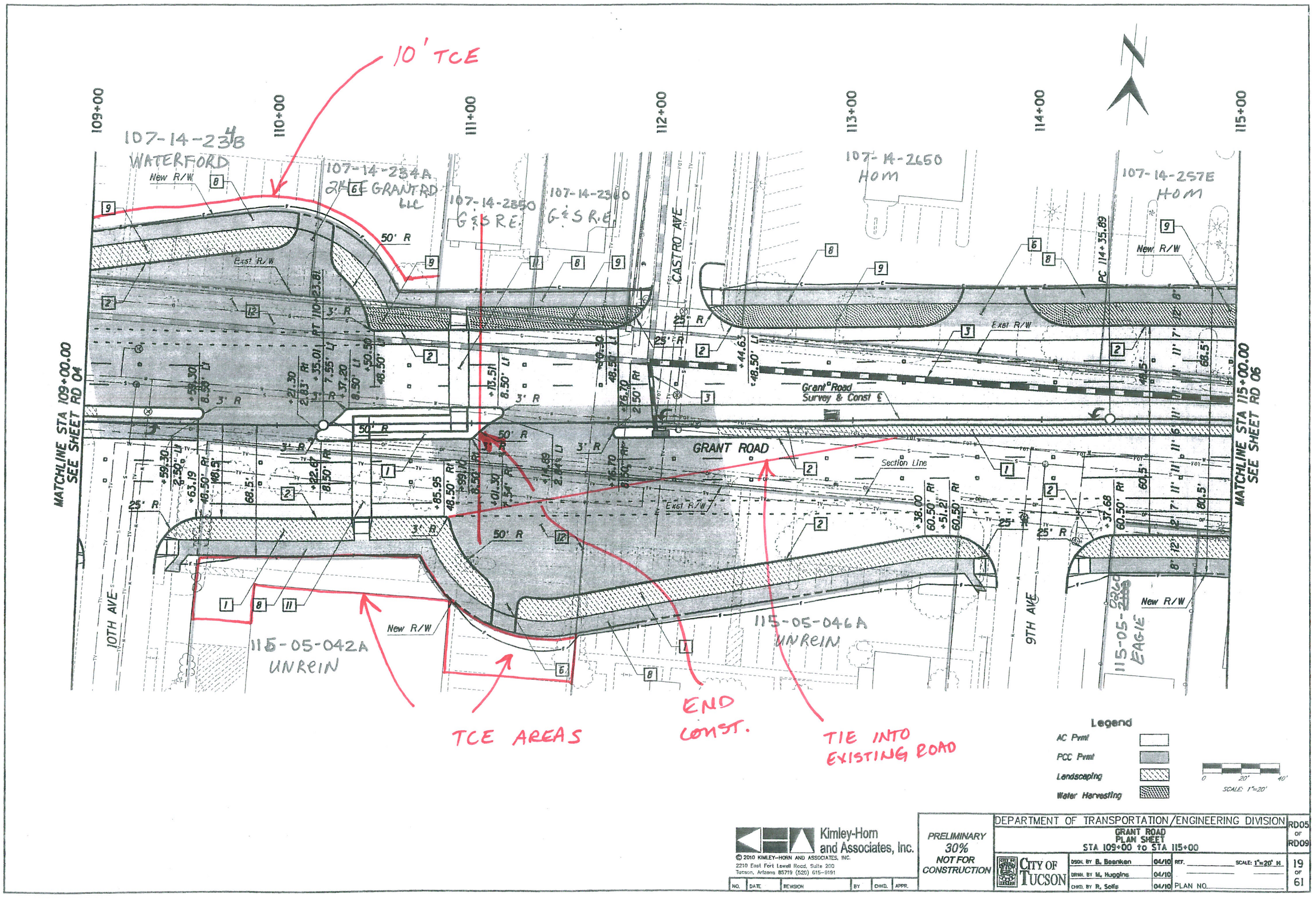

Kimley-Horn and Associates, Inc.
© 2010 KIMLEY-HORN AND ASSOCIATES, INC.
2210 East Fort Lowell Road, Suite 200
Tucson, Arizona 85719 (520) 615-9191

NO.	DATE	REVISION	BY	CHKD.	APPR.

PRELIMINARY
30%
NOT FOR CONSTRUCTION

DEPARTMENT OF TRANSPORTATION/ENGINEERING DIVISION — RD05 OF RD09

GRANT ROAD
PLAN SHEET
STA 109+00 to STA 115+00

CITY OF TUCSON

DSGN. BY B. Beenken	04/10	REF.	SCALE: 1"=20' H
DRWN. BY M. Huggins	04/10		19 OF 61
CHKD. BY R. Solis	04/10	PLAN NO.	

5/8

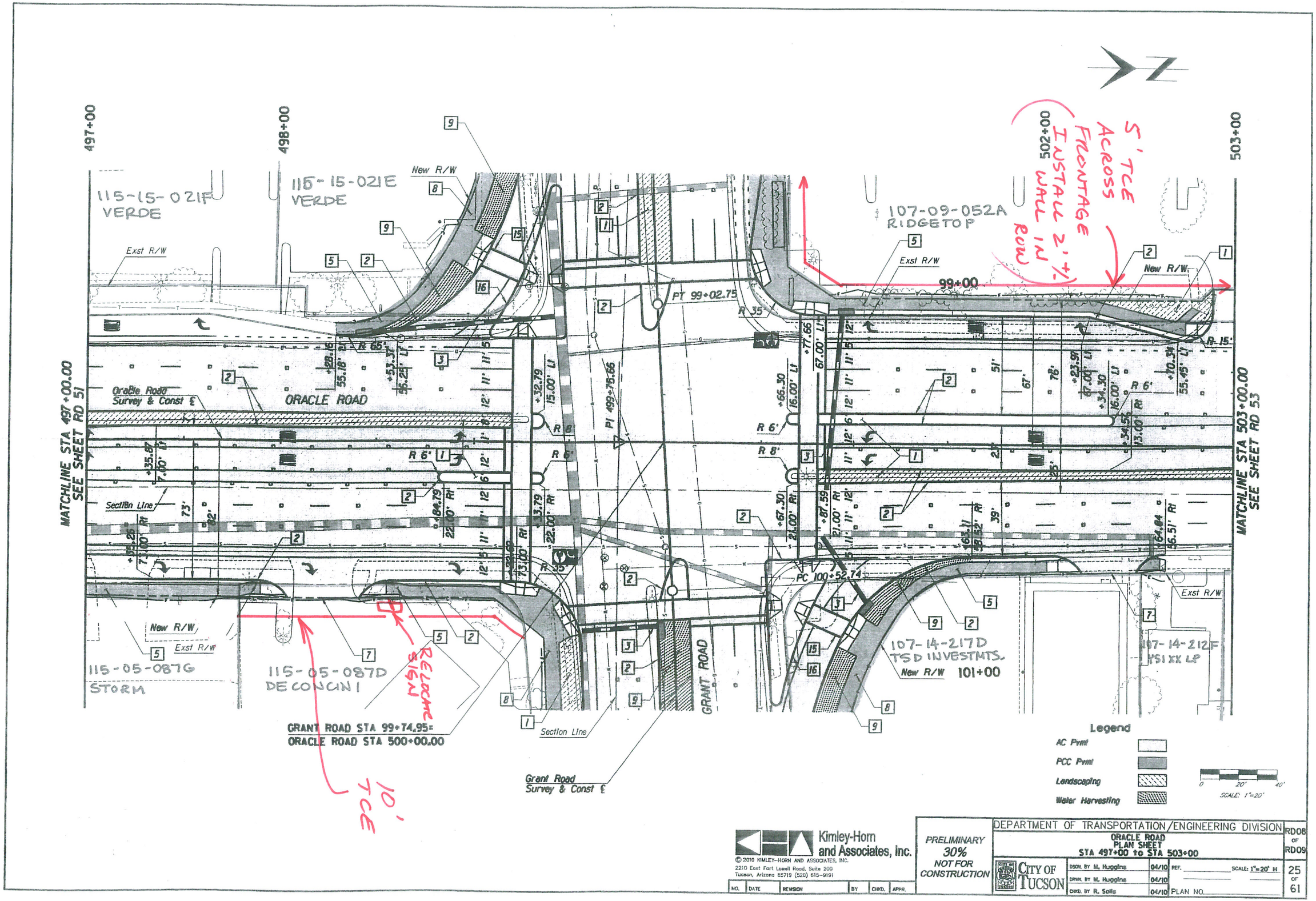

6/8

Kimley-Horn and Associates, Inc.

© 2010 KIMLEY-HORN AND ASSOCIATES, INC.

2210 East Fort Lowell Road, Suite 200
Tucson, Arizona 85719 (520) 615-9191

NO.	DATE	REVISION	BY	CHKD.	APPR.

PRELIMINARY
30%
NOT FOR CONSTRUCTION

DEPARTMENT OF TRANSPORTATION/ENGINEERING DIVISION

ORACLE ROAD
PLAN SHEET
STA 497+00 to STA 503+00

CITY OF TUCSON

DSGN. BY M. Huggins	04/10	REF.	SCALE: 1"=20' H
DRWN. BY M. Huggins	04/10		
CHKD. BY R. Solis	04/10	PLAN NO.	

RD08 OF RD09

25 OF 61

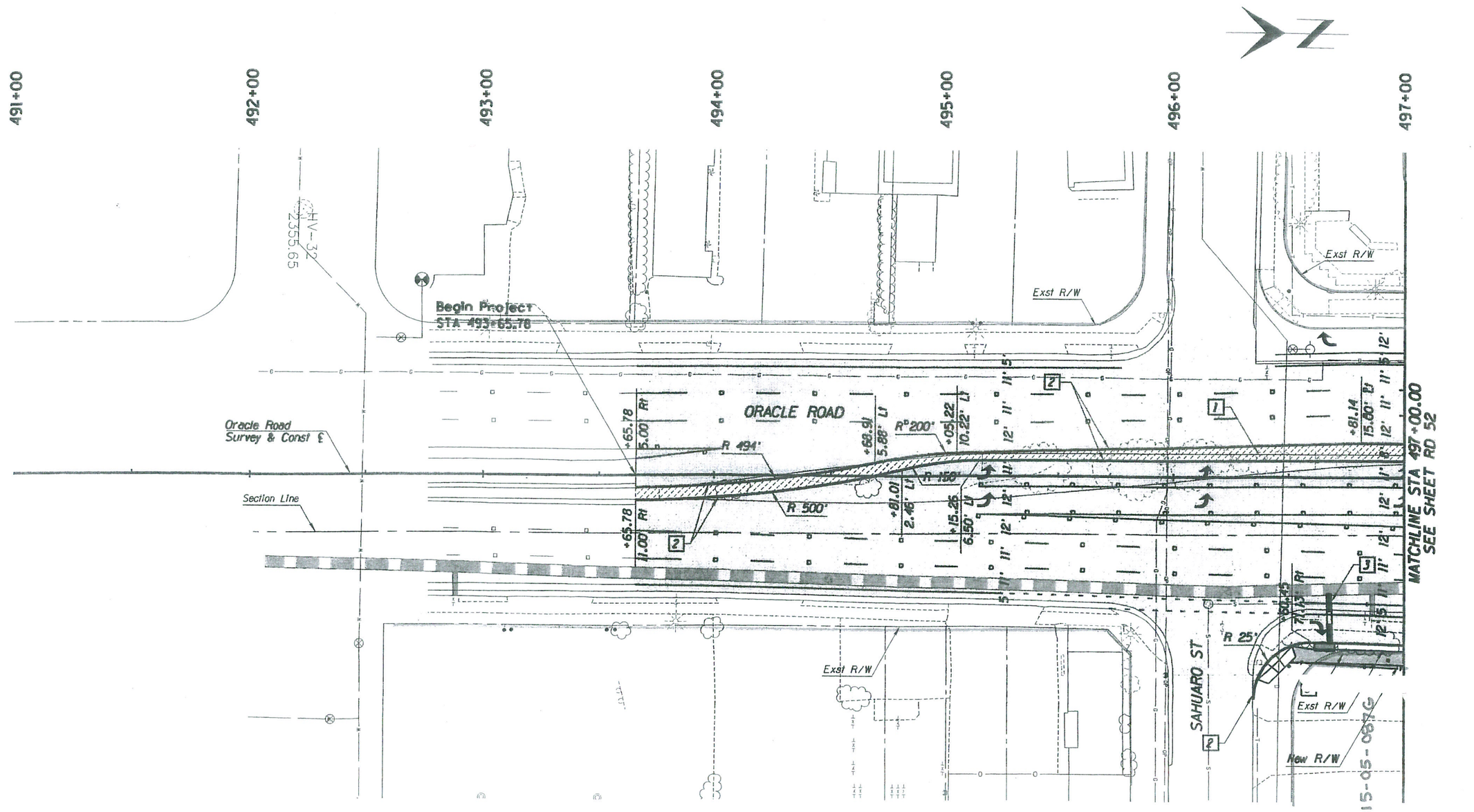

Kimley-Horn and Associates, Inc.

© 2010 KIMLEY-HORN AND ASSOCIATES, INC.

2210 East Fort Lowell Road, Suite 200
Tucson, Arizona 85719 (520) 615-9191

NO.	DATE	REVISION	BY	CHKD.	APPR.

PRELIMINARY
30%
NOT FOR CONSTRUCTION

DEPARTMENT OF TRANSPORTATION/ENGINEERING DIVISION

ORACLE ROAD
PLAN SHEET
STA 491+00 to STA 497+00

CITY OF TUCSON

DSGN. BY M. Huggins	04/10	REF.	SCALE: 1"=20' H
DRWN. BY M. Huggins	04/10		
CHKD. BY R. Solis	04/10	PLAN NO.	

RD07 OF RD09

23 OF 61

7/8

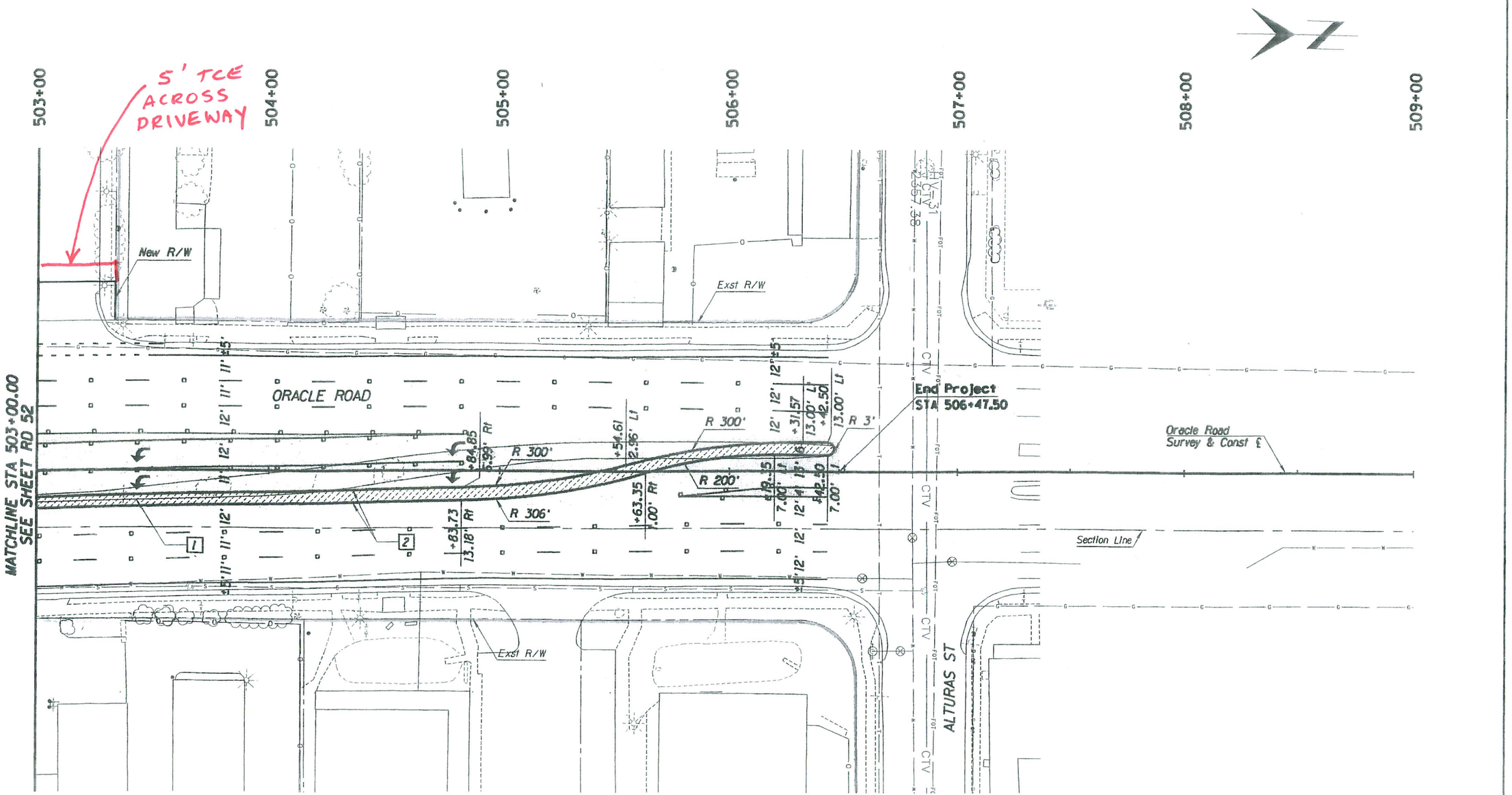

Legend

AC Pvmt

PCC Pvmt

Landscaping

Water Harvesting

0 20' 40'

SCALE: 1"=20'

Kimley-Horn and Associates, Inc.

© 2010 KIMLEY-HORN AND ASSOCIATES, INC.

2210 East Fort Lowell Road, Suite 200
Tucson, Arizona 85719 (520) 615-9191

NO.	DATE	REVISION	BY	CHKD.	APPR.

PRELIMINARY
30%
NOT FOR CONSTRUCTION

DEPARTMENT OF TRANSPORTATION/ENGINEERING DIVISION

ORACLE ROAD
PLAN SHEET
STA 503+00 to STA 509+00

CITY OF TUCSON

DSGN. BY M. Huggins	04/10	REF.	SCALE: 1"=20' H
DRWN. BY M. Huggins	04/10		
CHKD. BY R. Solis	04/10	PLAN NO.	

RD09 OF RD09

27 OF 61

8/8