KENNEDY PARK

Fiesta Area - Ajo Way and La Cholla Boulevard

1 MILE

ROUTE

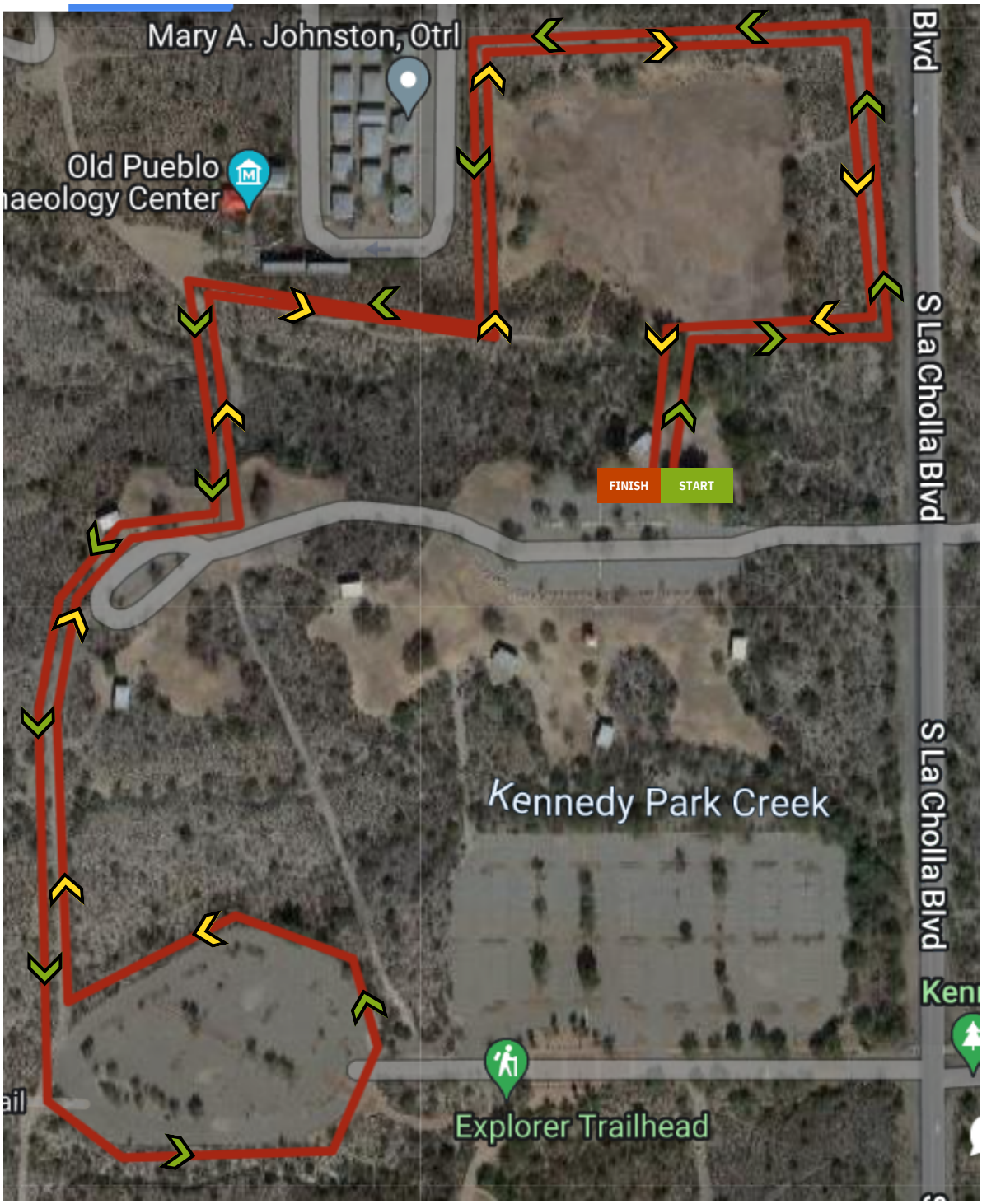

KENNEDY PARK

Fiesta Area - Ajo Way and La Cholla Boulevard

2K = 1.24 MILE

ROUTE

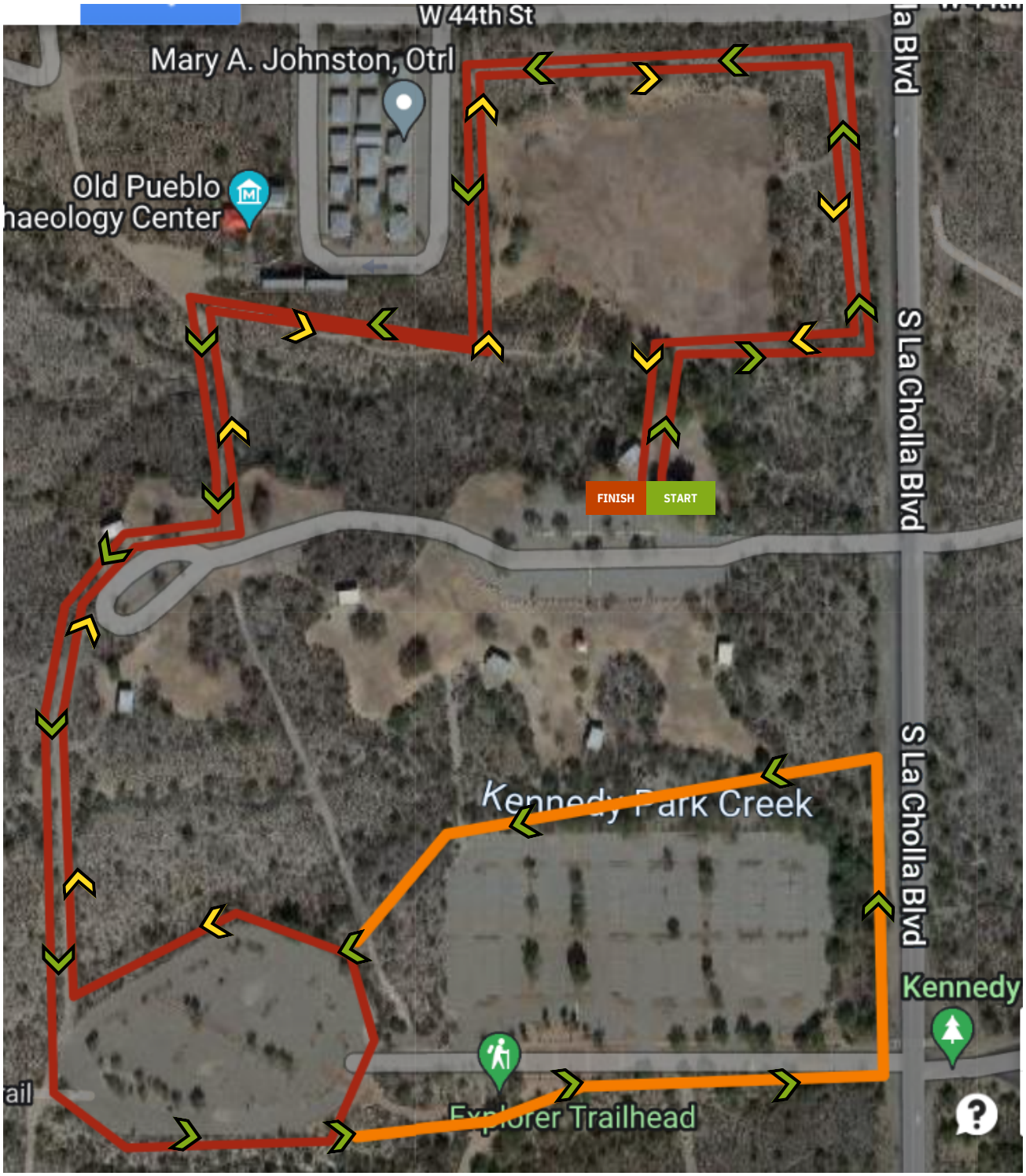

KENNEDY PARK

Fiesta Area - Ajo Way and La Cholla Boulevard

5K = 3.10 MILES
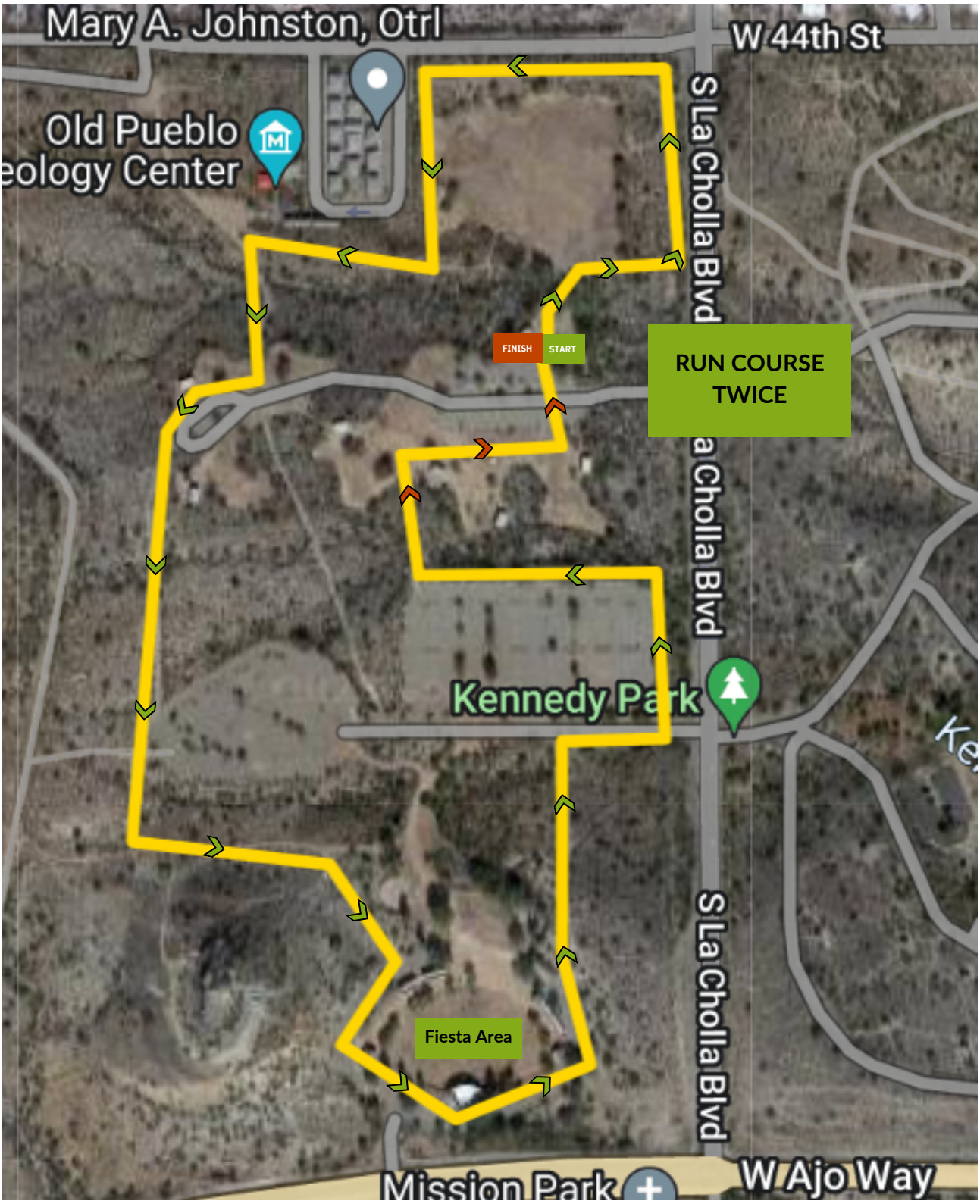
ROUTE