REID PARK

SW corner of Country Club Road and 22nd Street

1 MILE

ROUTE

REID PARK

SW corner of Country Club Road and 22nd Street

2K = 1.24 MILE

ROUTE

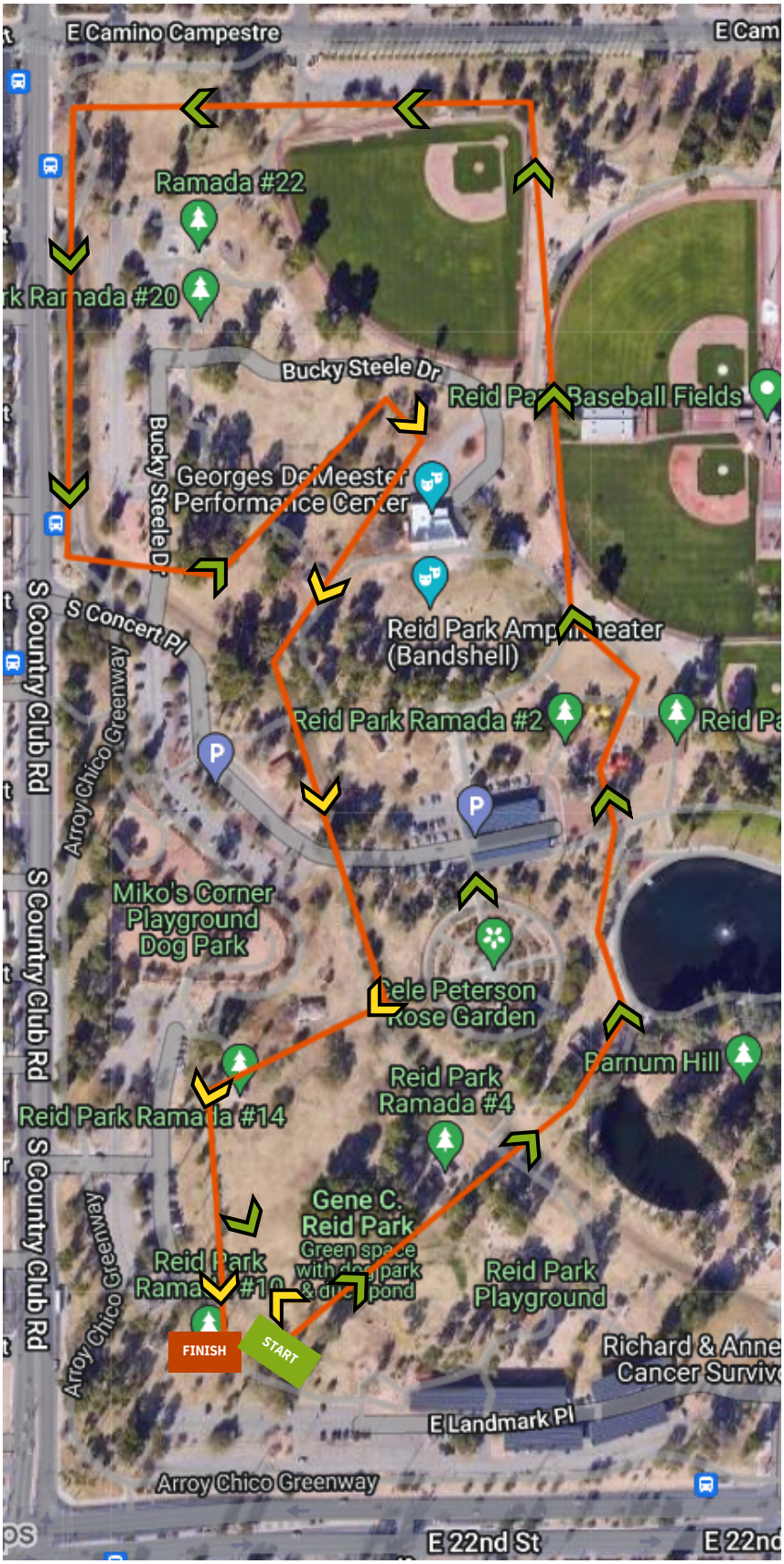

REID PARK

SW corner of Country Club Road and 22nd Street

5K = 3.10 MILES

ROUTE

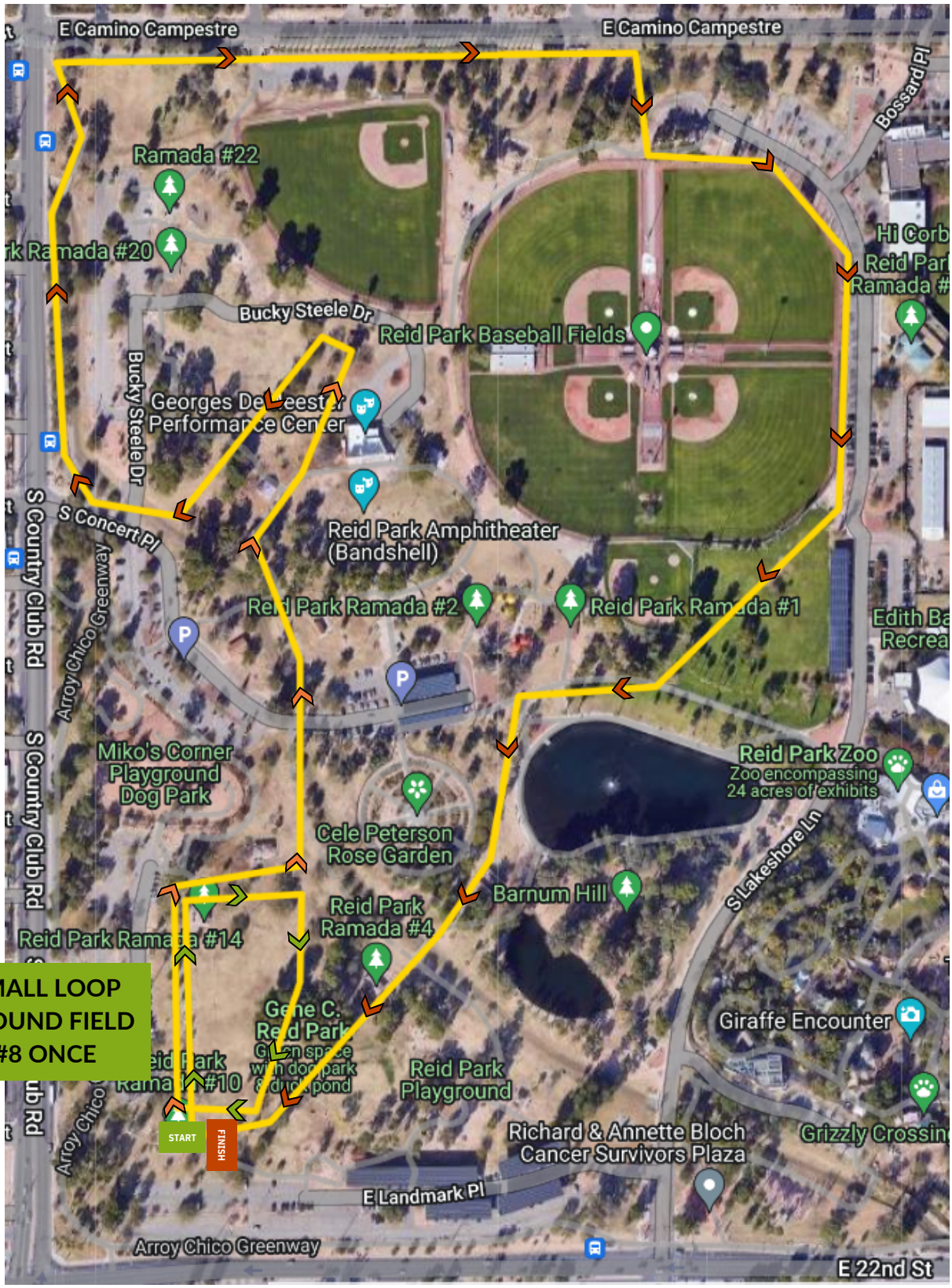

SMALL LOOP AROUND FIELD #8 ONCE