

WELL C-046 SCADA UPGRADES

350 North Cloverland Avenue

*Special Exception
Design Review Board*

April 9, 2021



A proud part of the City of Tucson



CONTEXT MAP

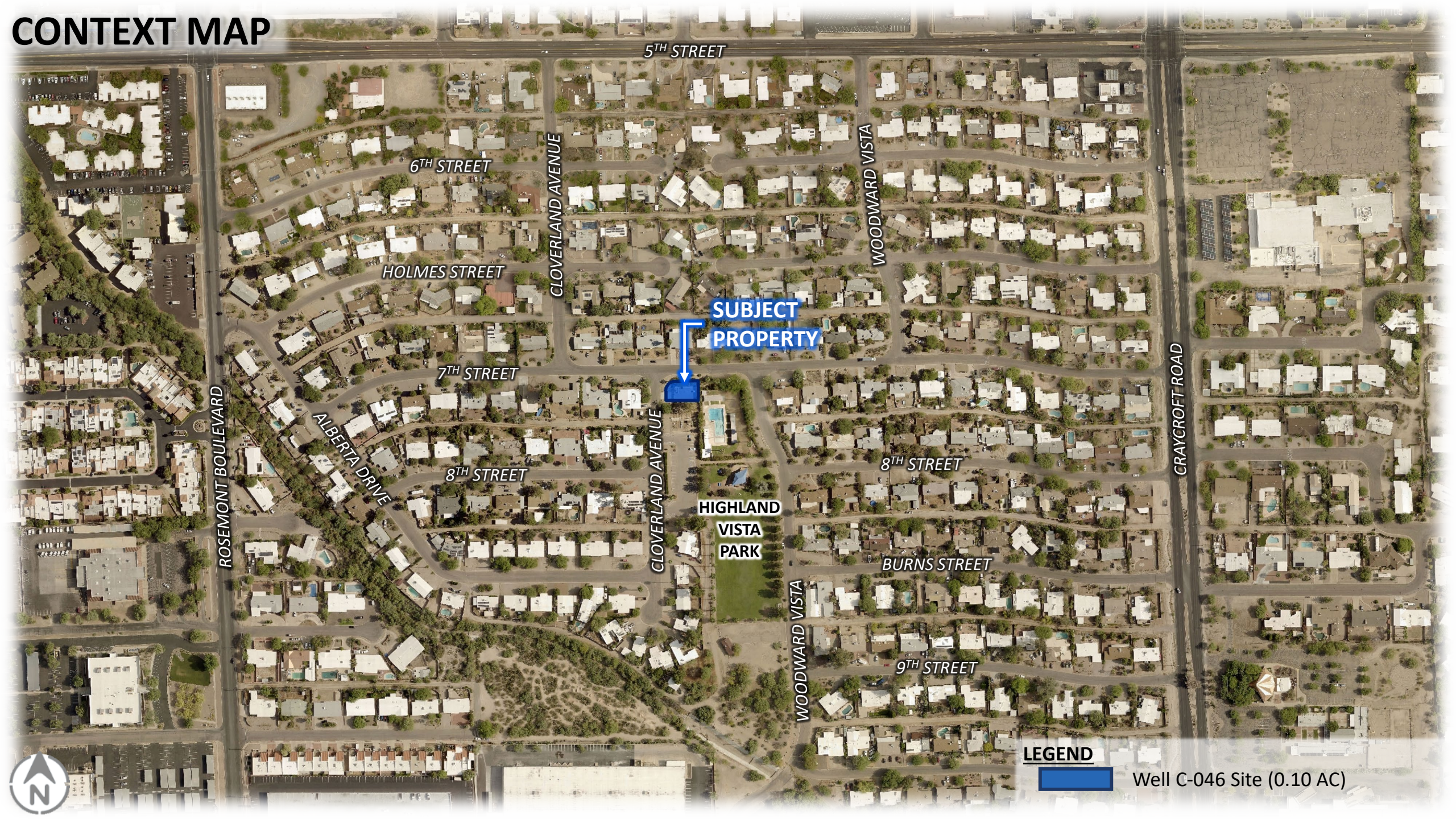

**SUBJECT
PROPERTY**



LEGEND



Well C-046 Site (0.10 AC)



CURRENT CONDITIONS

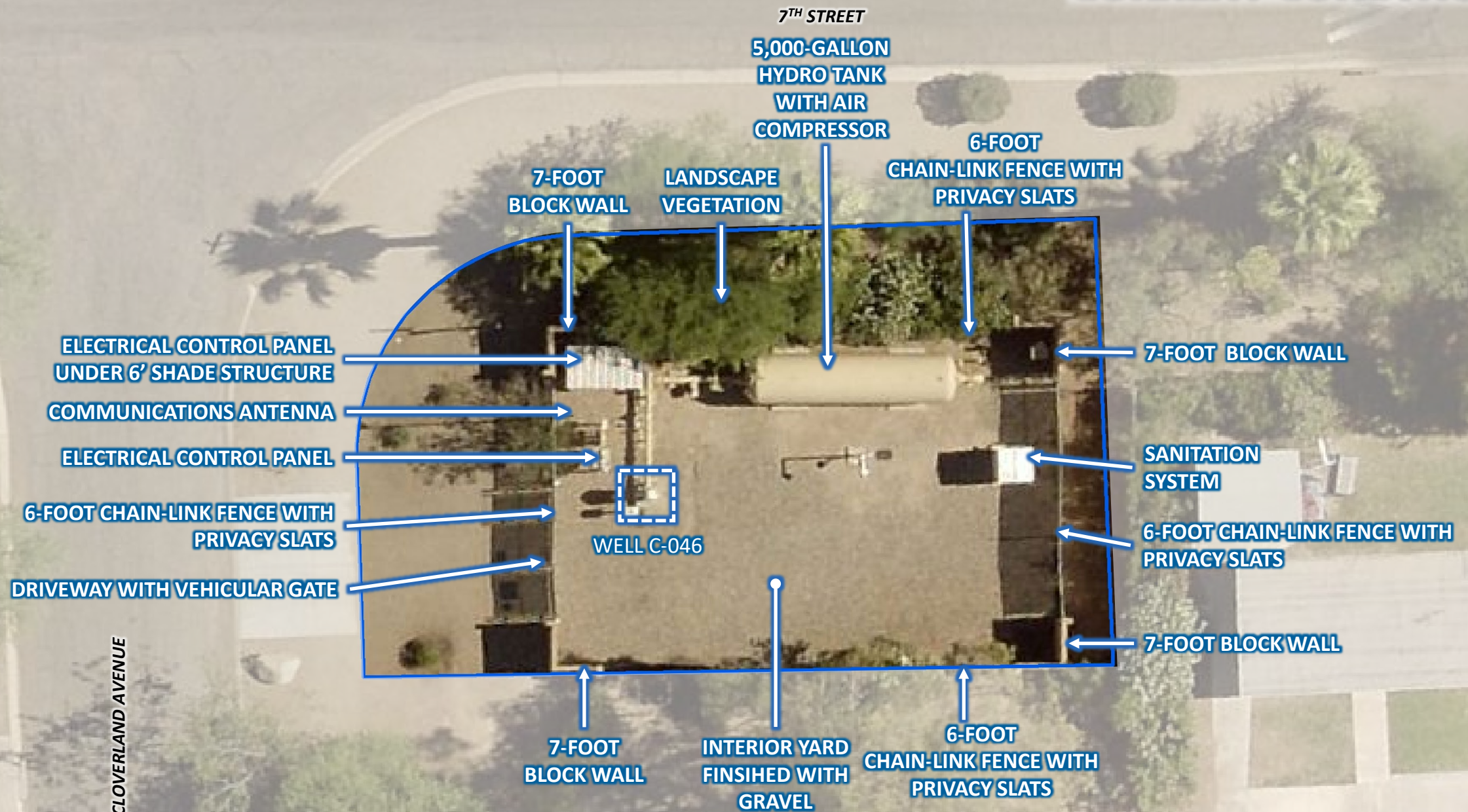

PROPOSED SITE PLAN

7TH STREET

NEW ELECTRICAL PANEL UNDER
EXISTING SHADE STRUCTURE

PROPOSED 6' SHADE
STRUCTURE

CLOVERLAND AVENUE



COMMUNICATION ANTENNA

EXISTING 6' SHADE STRUCTURE

APPROXIMATE LOCATION OF PROPOSED 6' SHADE STRUCTURE



**EXISTING 6' SHADE STRUCTURE,
PROPOSED SHADE STRUCTURE TO
BE IDENTICAL.**





WELL 4-046 SCADA UPGRADES

350 North Cloverland Avenue

QUESTIONS???



A proud part of the City of Tucson

