

# Well E-016 SCADA Upgrades

9434 E 26th Street

Design Review Board  
April 8, 2022



THE PLANNING CENTER  
*a division of TPC Group, Inc.*



A proud part of the City of Tucson





# CONTEXT MAP

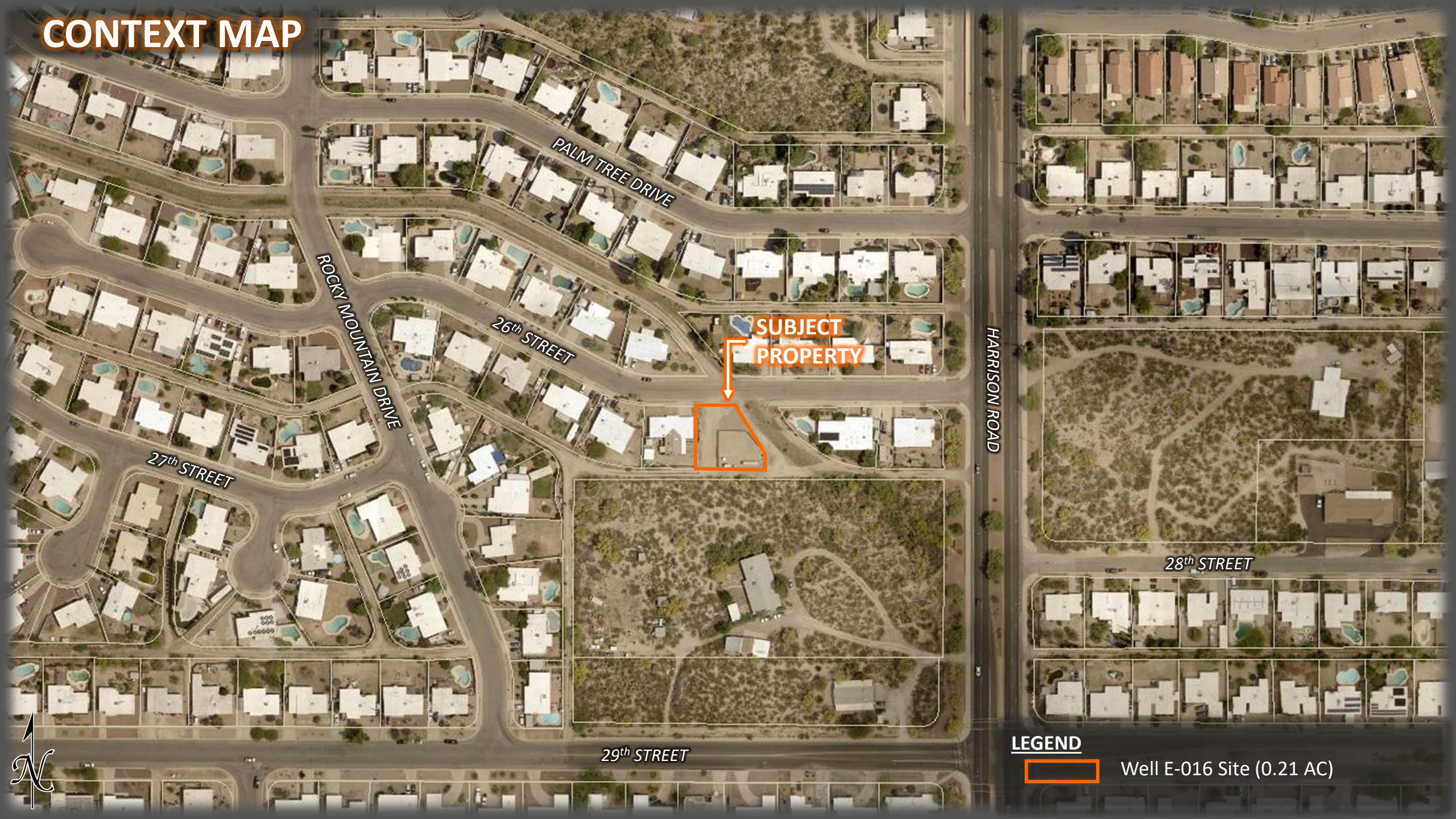

**SUBJECT  
PROPERTY**

## LEGEND



Well E-016 Site (0.21 AC)





# CURRENT CONDITIONS

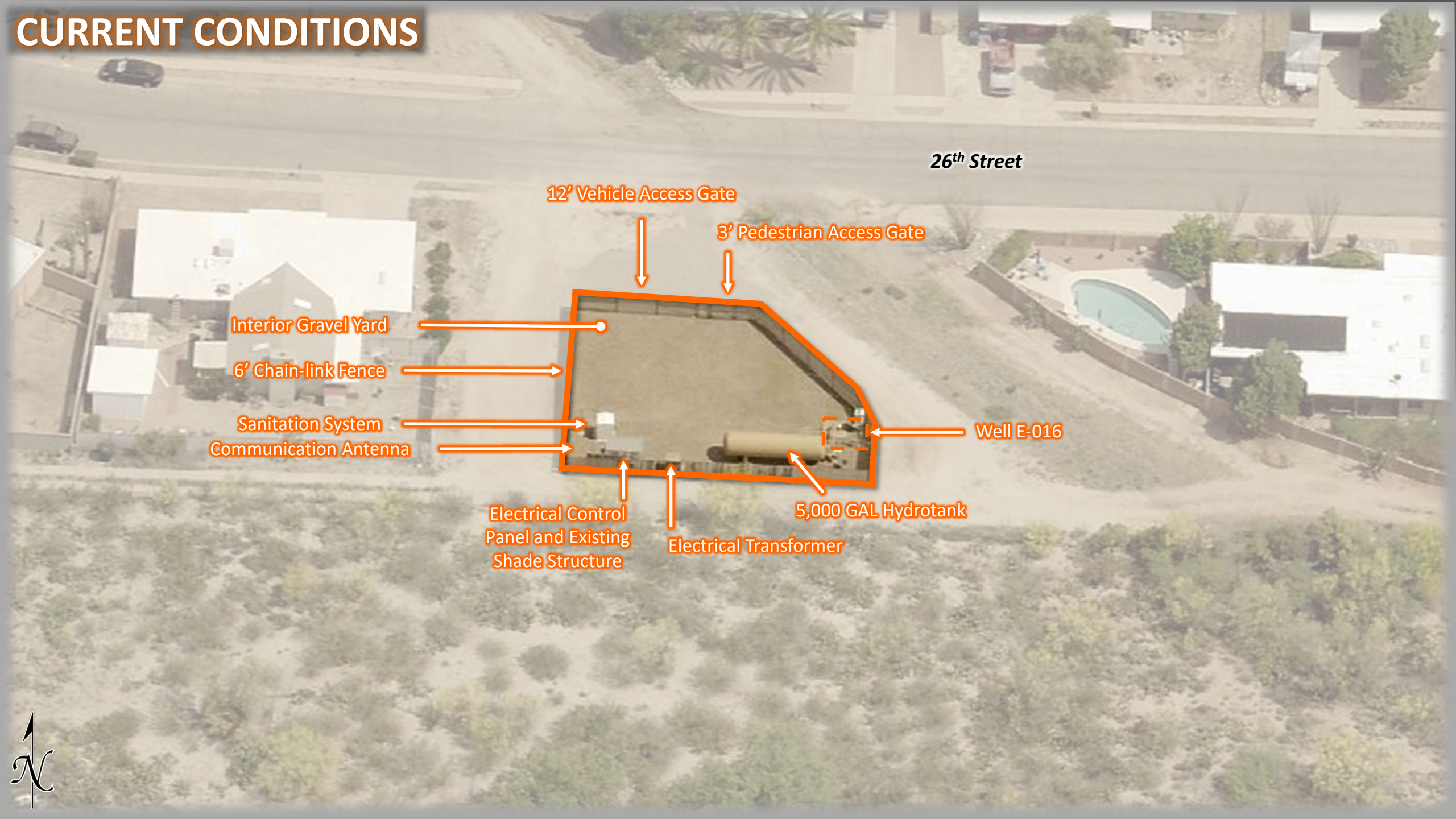

26<sup>th</sup> Street

12' Vehicle Access Gate

3' Pedestrian Access Gate

Interior Gravel Yard

6' Chain-link Fence

Sanitation System  
Communication Antenna

Well E-016

Electrical Control  
Panel and Existing  
Shade Structure

Electrical Transformer

5,000 GAL Hydrotank





# PROPOSED SITE PLAN

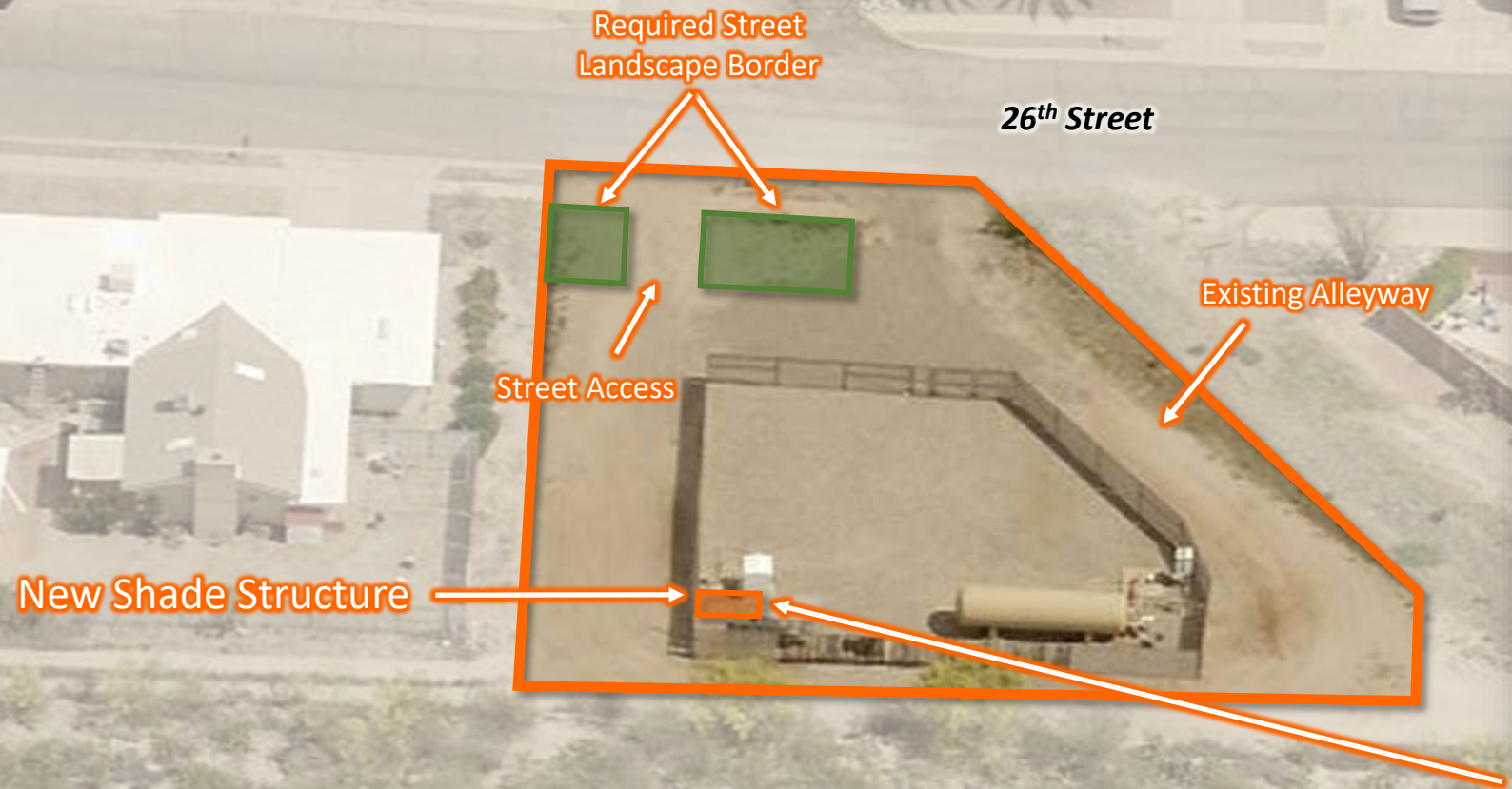

The new shade structure would be an extension of the current shade structure. This will require the existing antenna to be moved slightly to the north.





- 
- Tucson Water is requesting a Special Exception to equip the existing well with technology upgrades
  - Improvements consist of:
    - Installing a new shade structure to cover the new and existing electronic controls
    - Installing new SCADA upgrades
    - Repairing and replacing existing equipment
    - Replacing tan privacy slats to existing chain-link fence
    - Installing 10-foot landscape border along 26<sup>th</sup> Street
  - Items to remain:
    - Well Location/Site Configuration
    - Chain-link fencing
    - Existing access gate
- 

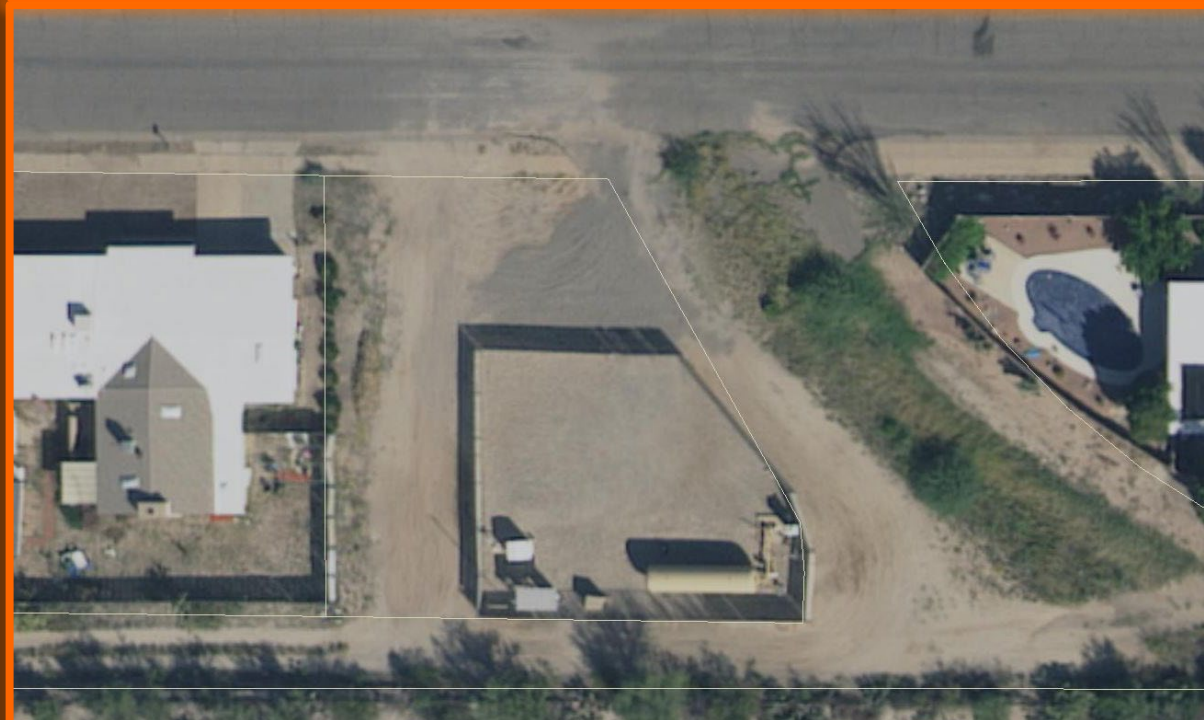

# Well E-016 SCADA Upgrades

9434 E 26th Street

Questions???

April 8, 2022



THE PLANNING CENTER  
*a division of TPC Group, Inc.*



A proud part of the City of Tucson

