

H0-3

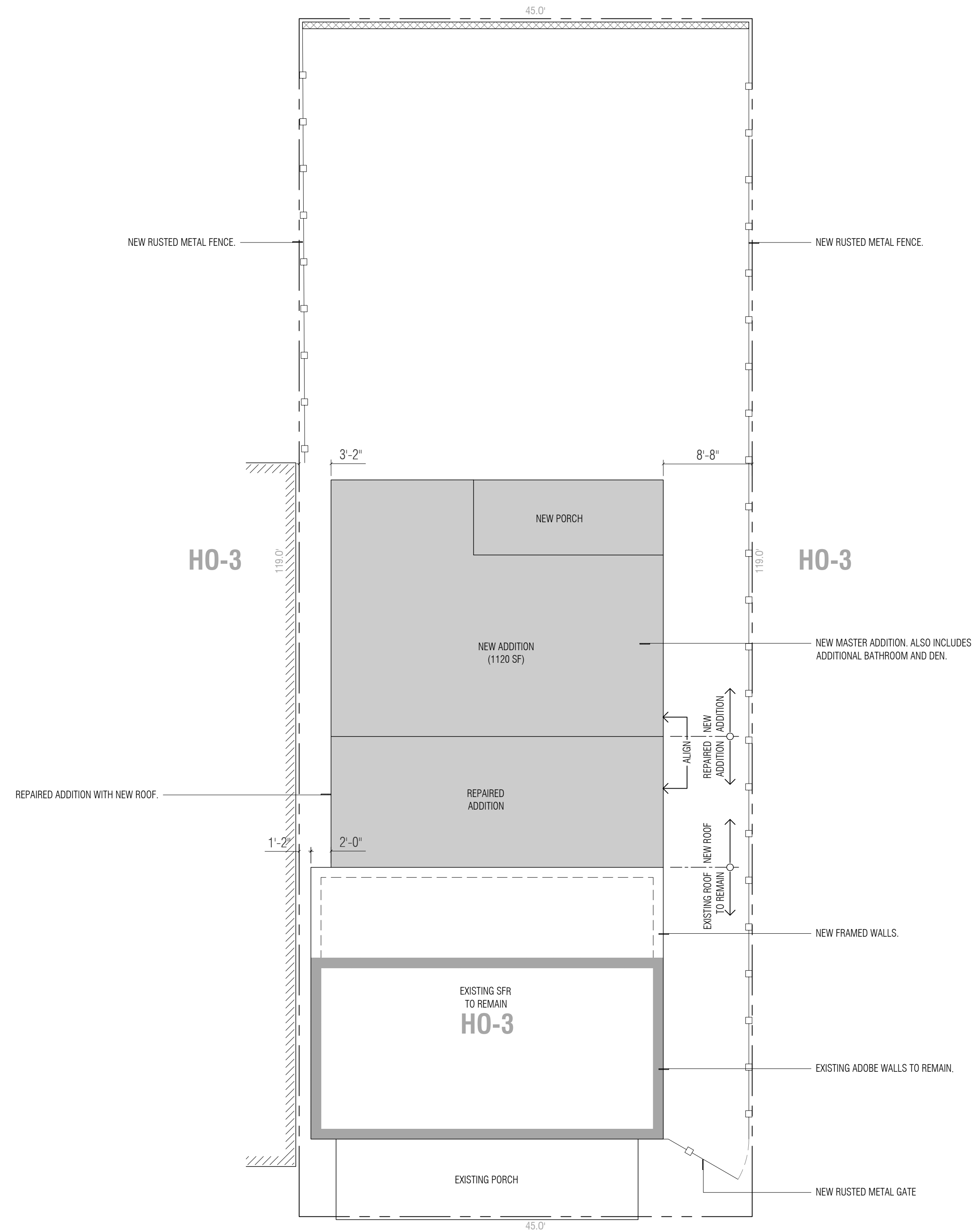

W 18TH ST
H0-3

1 proposed site plan
1/8"=1'

H0-3

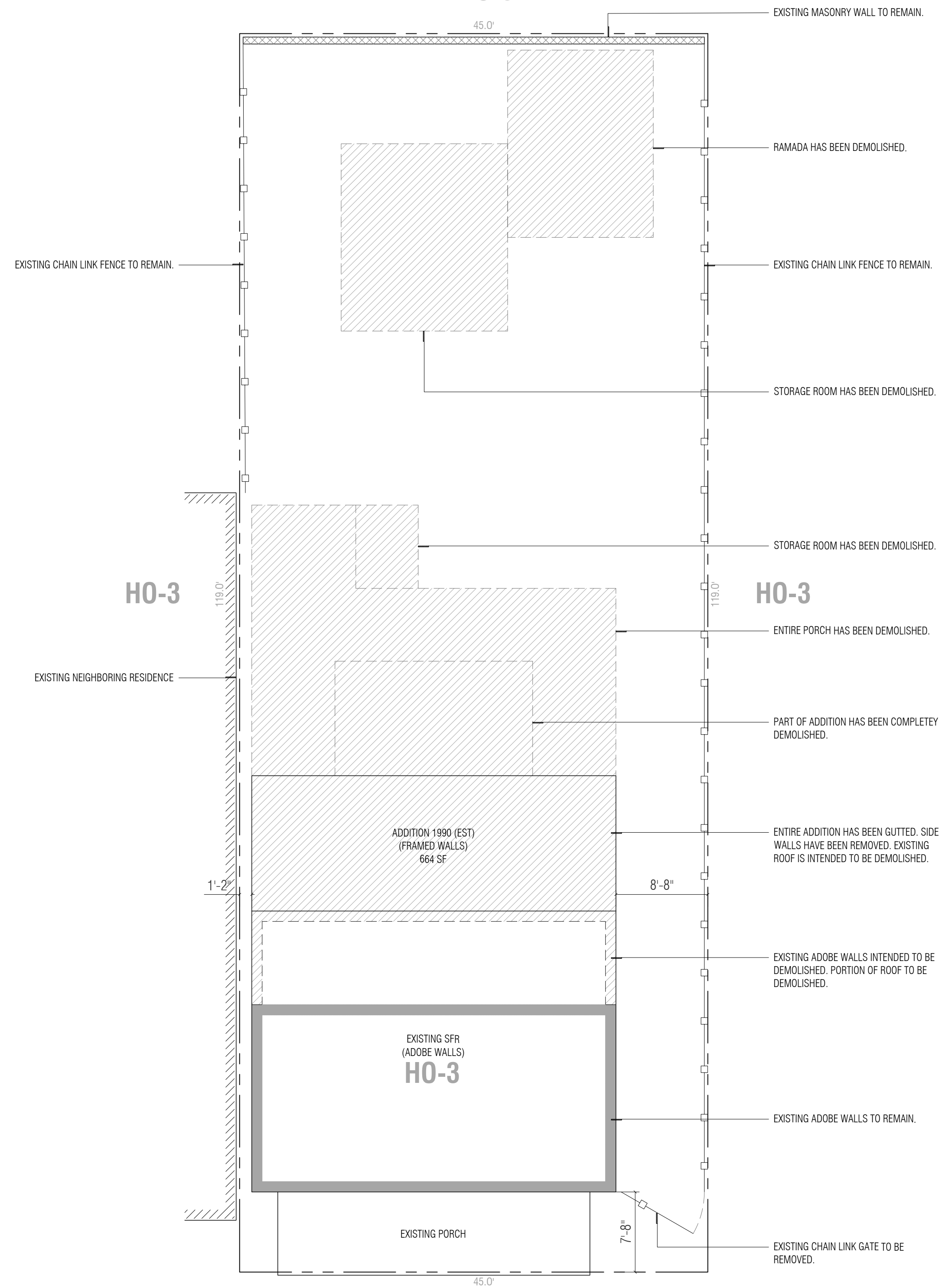

W 18TH ST
H0-3

1 existing site plan
1/8"=1'

GEN. NOTE: OWNER HAS PURCHASED THE PROPERTY UNDER POOR CONDITIONS. DEMOLITION WORK HAS BEEN PERFORMED IN THE PAST TO THE POINT WHERE ENTIRE HOUSE IS GUTTED. NO FIXTURES ARE REMAINING. ALL DOORS AND WINDOWS EXCEPT MAIN DOOR HAVE BEEN DEMOLISHED.

SITE PLAN OCTOBER 06 2021
414 W 18TH ST TUCSON, AZ 85701
PARCEL NUMBER: 117-14-3630
DRAWN BY: JOSE GONZALEZ 1123 N QUEEN AVE TUCSON, AZ 85705

18 ST
renovation

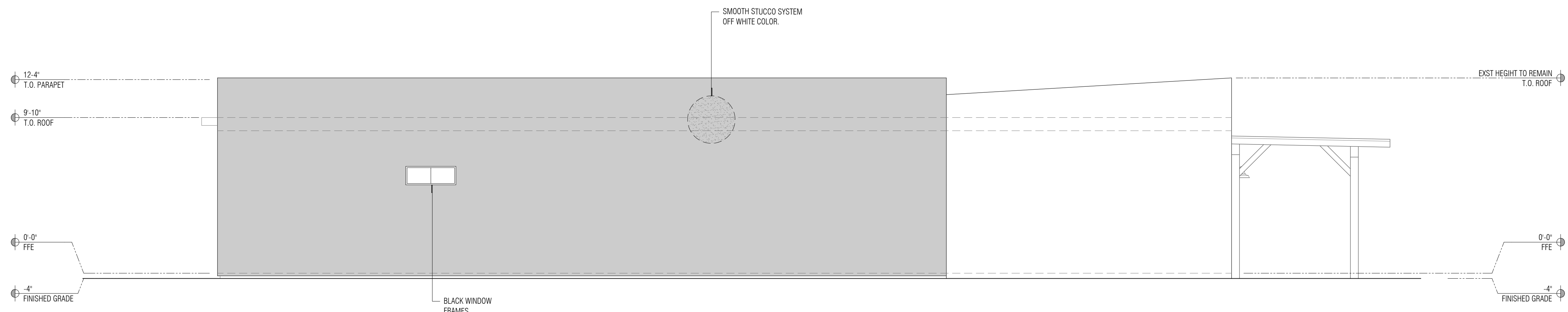

4 west elevation
1/4" = 1'

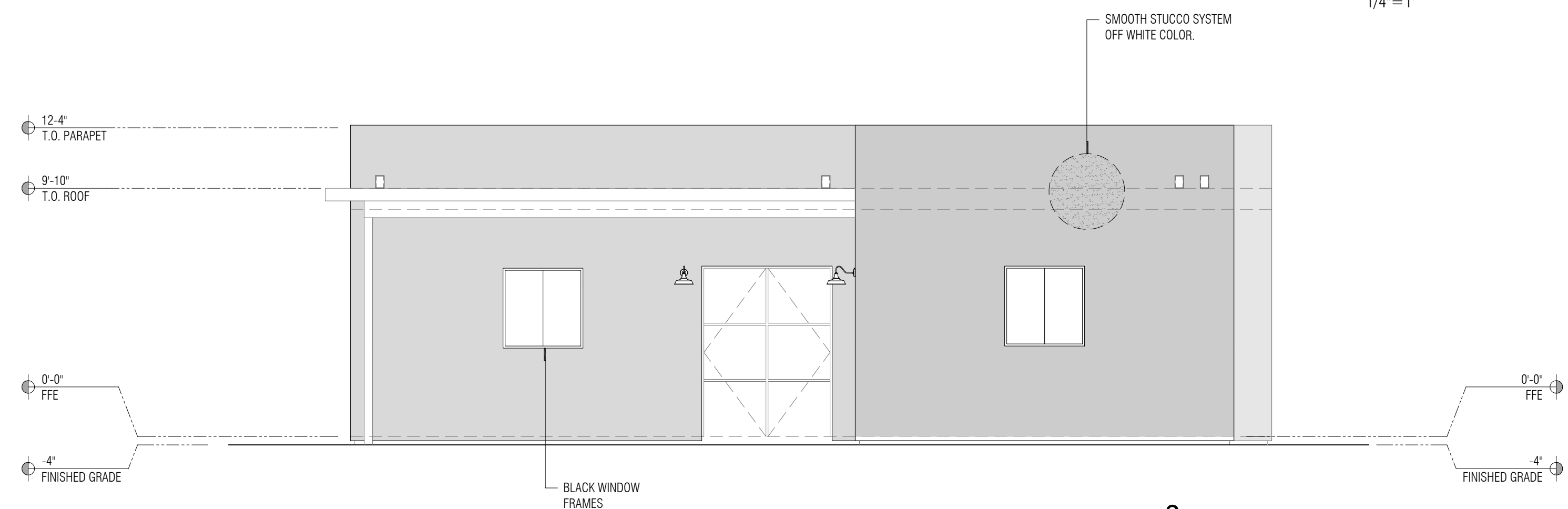

3 north elevation
1/4" = 1'

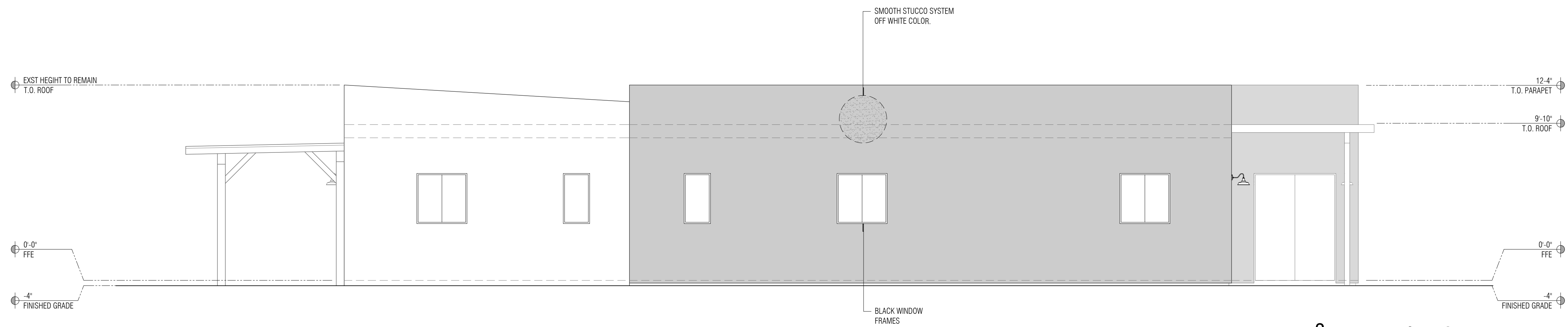

2 east elevation
1/4" = 1'

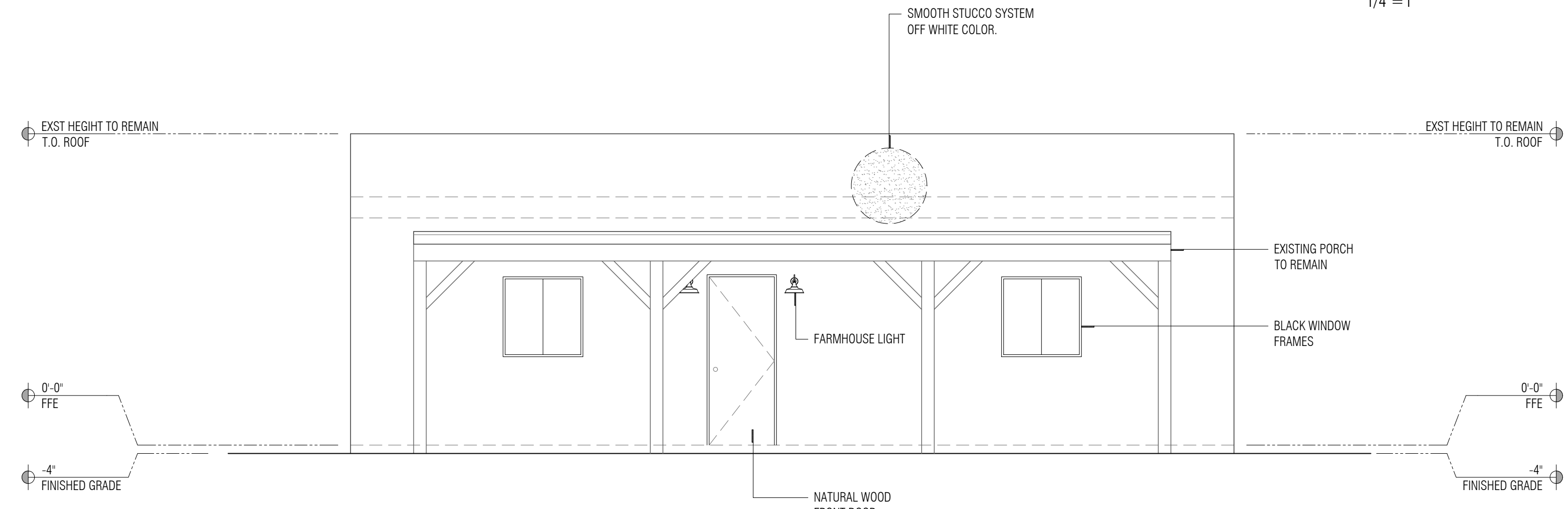

1 south elevation
1/4" = 1'

ELEVATIONS **OCTOBER 06 2021**
414 W 18TH ST TUCSON, AZ 85701
PARCEL NUMBER: 117-14-3630
DRAWN BY: JOSE GONZALEZ 1123 N QUEEN AVE TUCSON, AZ 85705

18 ST
renovation

© ALL RIGHTS RESERVED. THIS DRAWING IS AN INSTRUMENT OF SERVICE. IT IS THE PROPERTY OF THE DRAFTER AND MAY NOT BE REPRODUCED WITHOUT WRITTEN PERMISSION OF THE DRAFTER.