

STARR INFILL RESIDENCE

522 W. 17TH ST TUCSON, AZ 85701

MARCH, 14, 2022

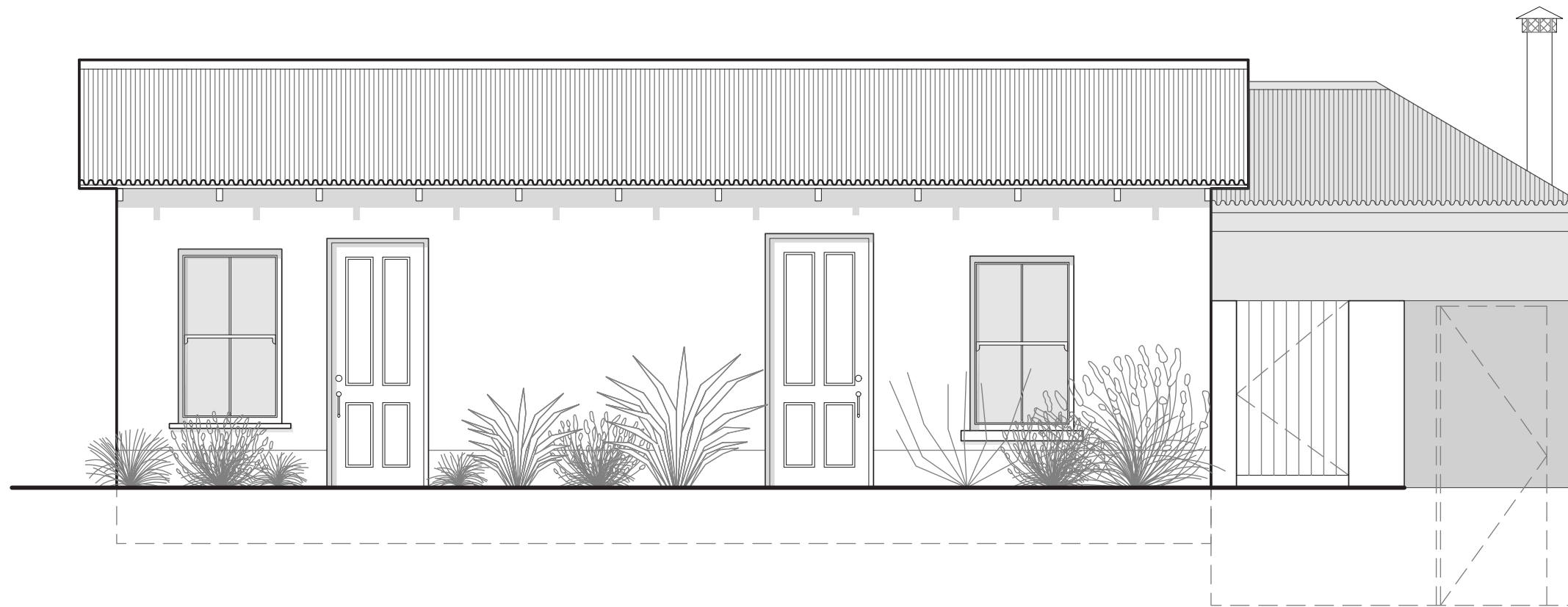

PROPOSED SINGLE-FAMILY & ATTACHED ADU RESIDENCE
BARRIO EL HOYO / BARRIO HISTORICO HPZ REVIEW



STARR INFILL RESIDENCE

522 W. 17TH ST TUCSON, AZ 85701

MARCH, 14, 2022



 **522 W. 17TH ST**
CONTRIBUTING RESIDENCE  CONTRIBUTING RESIDENCE  DEVELOPMENT ZONE

INTERIOR LOT - EXISTING DEVELOPMENT ZONE

STARR INFILL RESIDENCE

522 W. 17TH ST TUCSON, AZ 85701

MARCH, 14, 2022



522 W. 17TH ST

NORTH STREET ELEVATION - EXISTING DEVELOPMENT ZONE

STARR INFILL RESIDENCE

522 W. 17TH ST TUCSON, AZ 85701

MARCH, 14, 2022



SOUTH STREET ELEVATION - EXISTING DEVELOPMENT ZONE

STARR INFILL RESIDENCE

522 W. 17TH ST TUCSON, AZ 85701

MARCH, 14, 2022



SOUTH ELEVATION (17TH STREET)



EAST ELEVATION

EXISTING STRUCTURAL CONDITION

STARR INFILL RESIDENCE

522 W. 17TH ST TUCSON, AZ 85701

MARCH, 14, 2022



NORTH ELEVATION (ALLEY)



WEST ELEVATION
(LIMITED VIEW DUE TO SHARED 0'0" LOT LINE)

EXISTING STRUCTURAL CONDITION

STARR INFILL RESIDENCE

522 W. 17TH ST TUCSON, AZ 85701

MARCH, 14, 2022

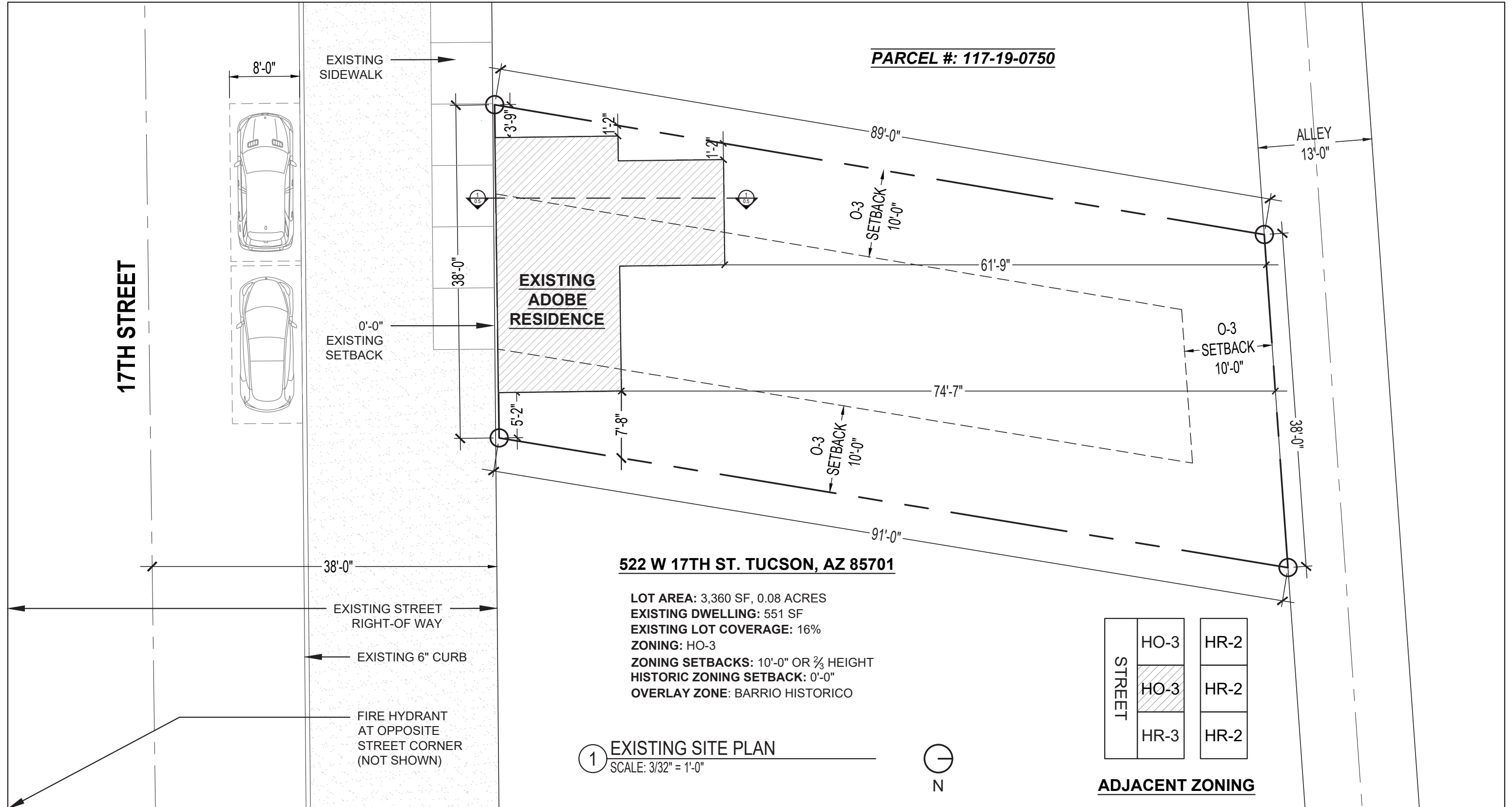

STARR INFILL RESIDENCE

522 W. 17TH ST TUCSON, AZ 85701

MARCH, 14, 2022

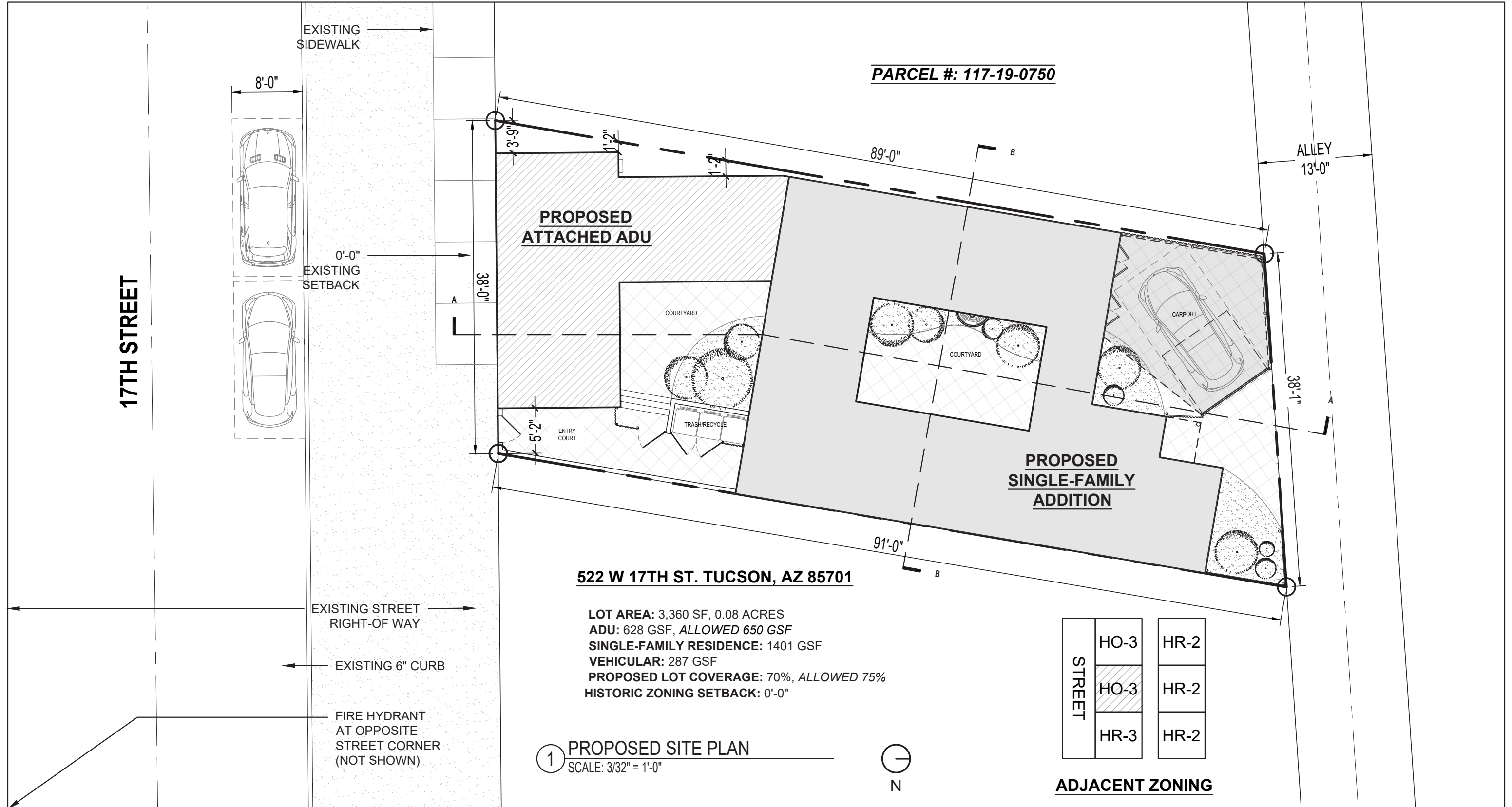

STARR INFILL RESIDENCE

522 W. 17TH ST TUCSON, AZ 85701

MARCH, 14, 2022

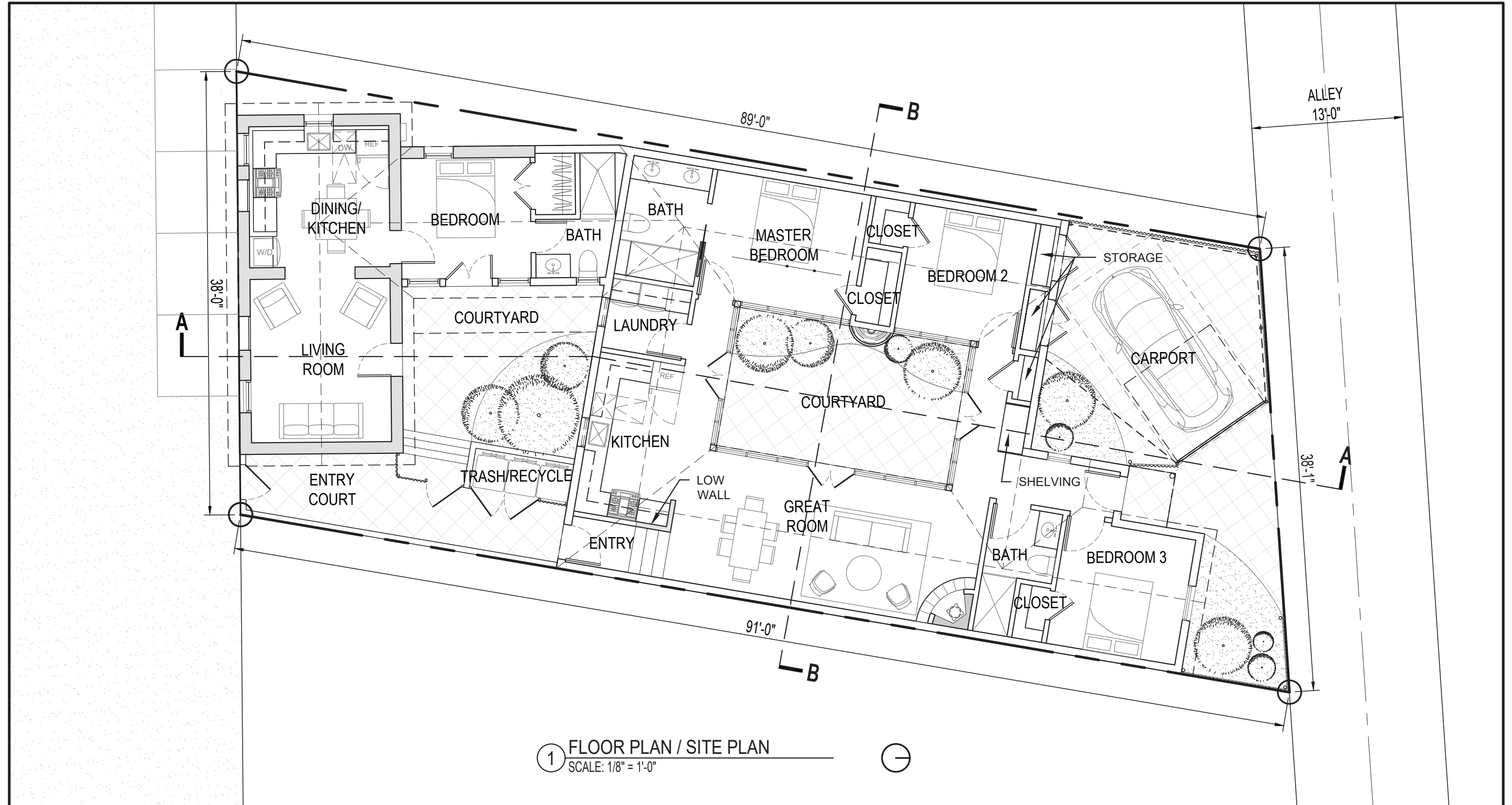

1 FLOOR PLAN / SITE PLAN
SCALE: 1/8" = 1'-0"



STARR INFILL RESIDENCE

522 W. 17TH ST TUCSON, AZ 85701

MARCH, 14, 2022

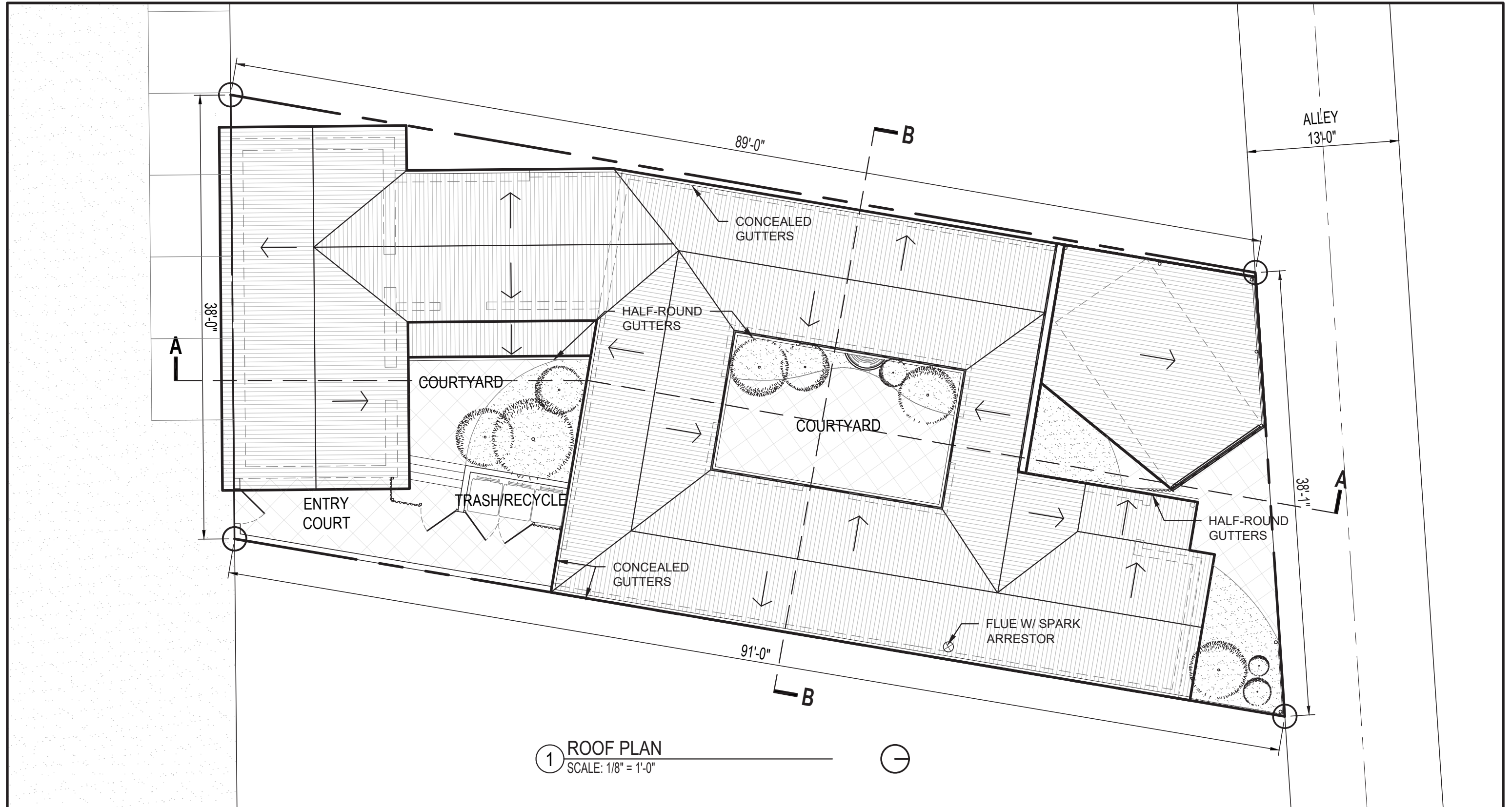

1 ROOF PLAN
SCALE: 1/8" = 1'-0"

STARR INFILL RESIDENCE

522 W. 17TH ST TUCSON, AZ 85701

MARCH, 14, 2022

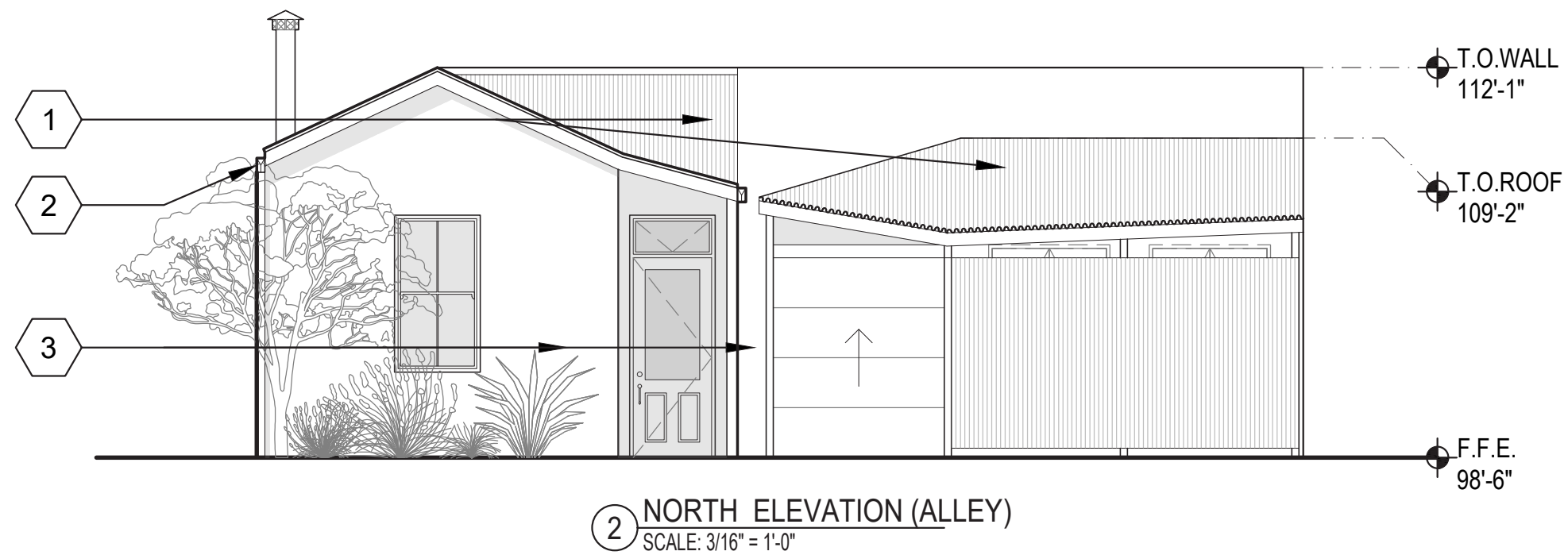
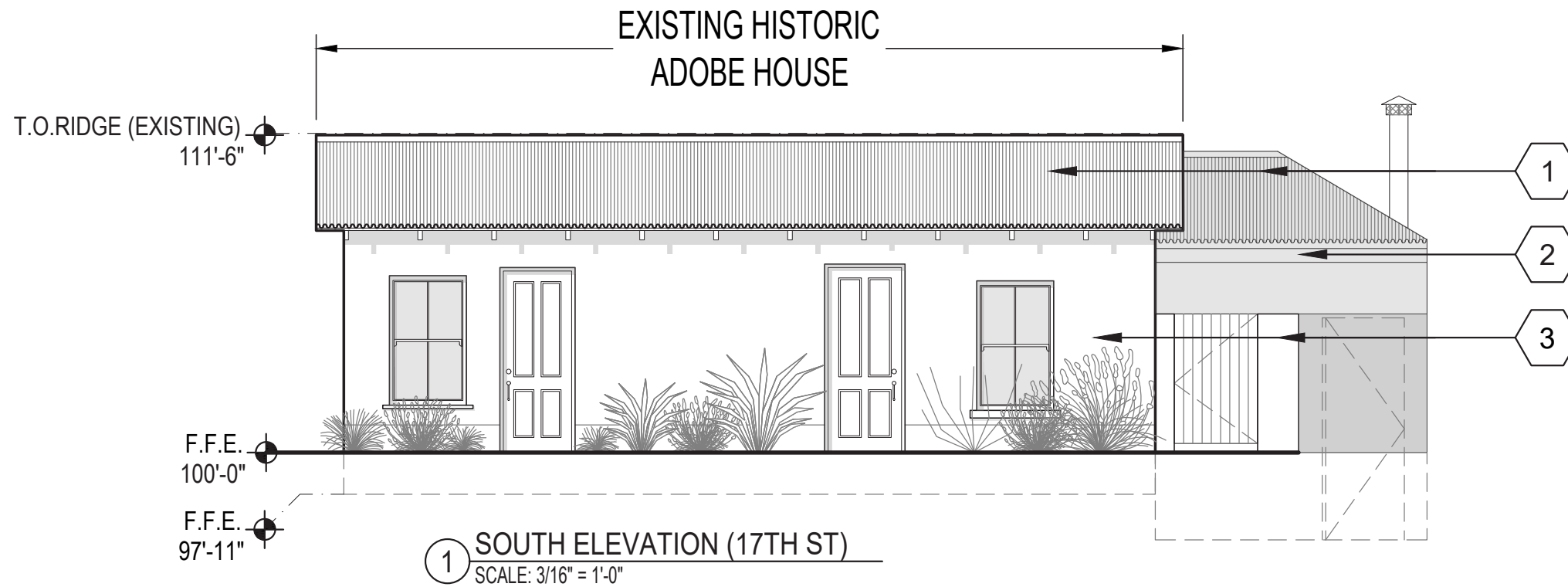

KEYNOTES	
1	CORRUGATED GALVANIZED METAL ROOF/SIDING
2	CONTINUOUS GUTTER FLUSH @ FACE WALL (NEW ADDITION ONLY)
3	STUCCO ON MASONRY/ADOBE

STARR INFILL RESIDENCE

522 W. 17TH ST TUCSON, AZ 85701

MARCH, 14, 2022



KEYNOTES

①	CORRUGATED GALVANIZED METAL ROOF/SIDING
②	CONTINUOUS GUTTER FLUSH @ FACE WALL (NEW ADDITION ONLY)
③	STUCCO ON MASONRY/ADOBE

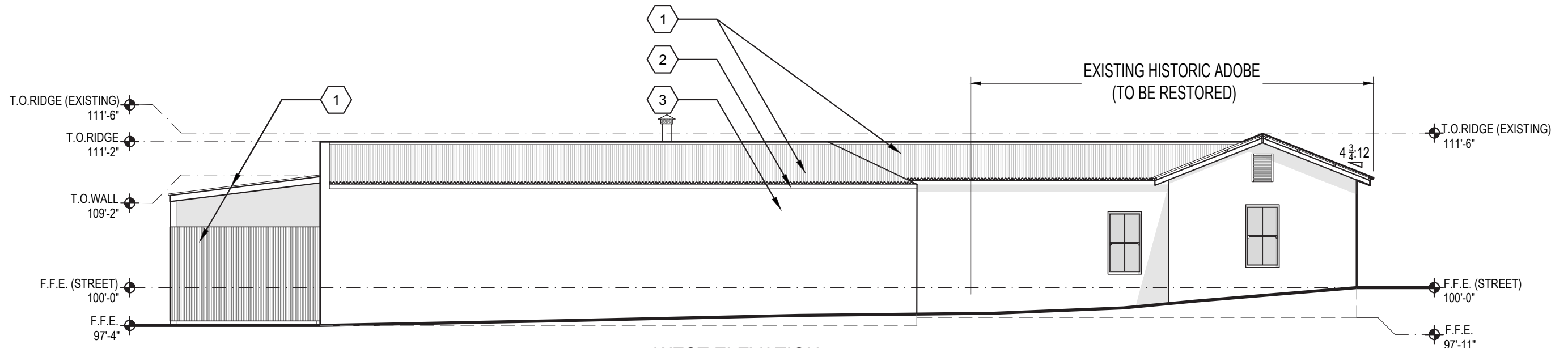
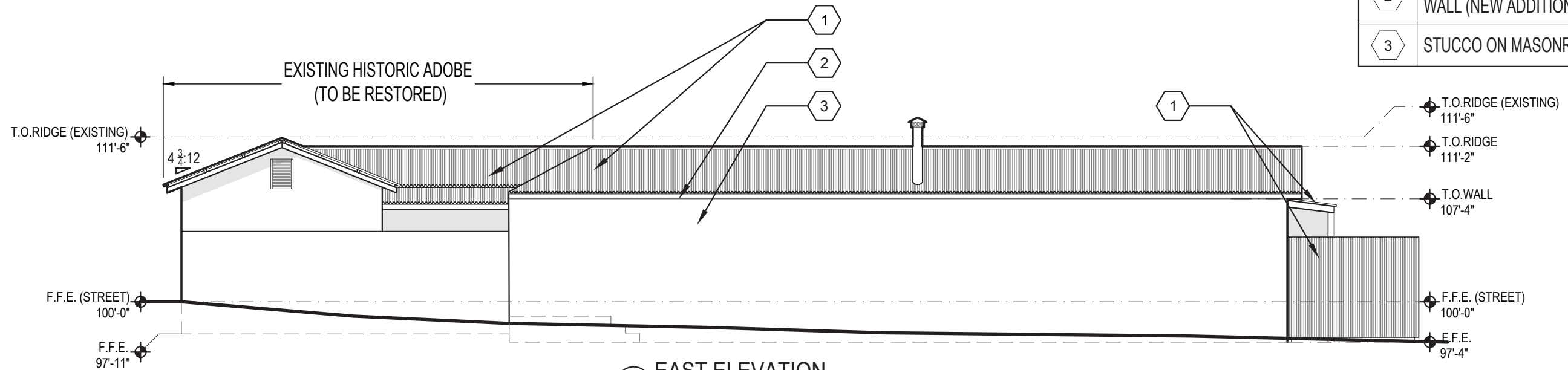

STARR INFILL RESIDENCE

522 W. 17TH ST TUCSON, AZ 85701

MARCH, 14, 2022

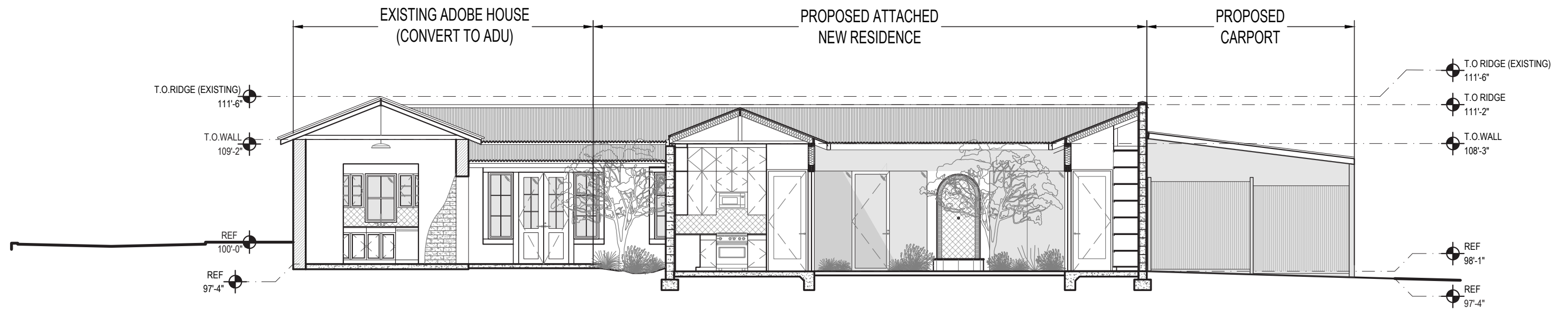

1 CROSS SECTION - A
SCALE: 1/8" = 1'-0"

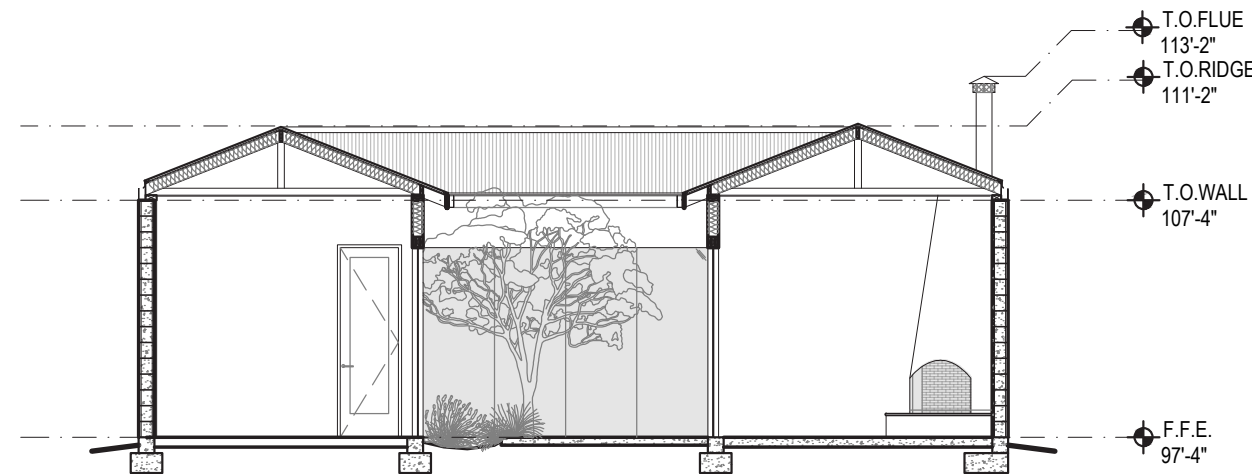

2 CROSS SECTION - B
SCALE: 1/8" = 1'-0"

STARR INFILL RESIDENCE

522 W. 17TH ST TUCSON, AZ 85701

MARCH, 14, 2022



NEIGHBORING HPZ COLOR PALETTE



CORRUGATED GALVANIZED FENCE



CORRUGATED GALVANIZED METAL ROOF



TEXTURED STUCCO FINISH / MASONRY BLOCK

PROPOSED MATERIAL REFERENCES