







BAUTISTA PLAZA

PRE APPLICATION SITE PLAN

LEGEND

-  PROPERTY BOUNDARY
-  PROPOSED PUBLIC WATER SYSTEM
-  EXISTING PUBLIC WATER SYSTEM
-  EXISTING NON-POTABLE WATER SYSTEM
-  EXISTING PUBLIC SEWER SYSTEM
-  PROPOSED PUBLIC SEWER SYSTEM
-  EXISTING ELECTRIC

NOTES

1. PARCELS:
 - 116-20-637A: 3.1±ACRES.
 - 116-20-637B: 1.9± ACRES.
 - TOTAL SITE: 219,805± SF (5± ACRES).
2. ADDRESS: 165 S LINDA AVE(116-20-637A),
279 S LINDA AVE(116-20-637B).
3. ZONING: C-2.
4. SURROUNDING ZONING:
 - NORTH: C-3.
 - SOUTH: C-2.
 - EAST: C-2.
 - WEST: I-1.
5. LAND USE:
 - EXISTING: SURFACE PARKING.
 - PROPOSED: RESIDENTIAL, GROUND FLOOR
COMMERCIAL AND RESTAURANT.
6. SURROUNDING LAND USE:
 - NORTH: RESIDENTIAL.
 - NORTHWEST: RESIDENTIAL.
 - SOUTHWEST: COMMERCIAL AND RESTAURANT.
7. BUILDING FOOTPRINT: 79,150± SF.
8. BUILDING GFA: 366,502± SF.
9. MAX BUILDING HEIGHT: 60 FEET(THE PROPOSED BUILDING IS 6 STORIES INCLUDING A BELOW GRADE PARKING GARAGE).
10. TRASH WILL BE COLLECTED IN THE PARKING GARAGE AND BROUGHT OUT TO THE STREET FOR COLLECTION.
11. THERE WILL BE LIMITED LANDSCAPING ALONG THE NORTH AND SOUTH AREAS OF THE BUILDING, THE EASTERN PLAZA AREA, AND WITHIN THE 4 INTERIOR COURTYARDS.
12. PARKING WILL BE PROVIDED IN A BELOW GRADE GARAGE. TYPICAL PARKING SPACES SHOWN ARE 8.5'X18'. COMPACT AND HANDICAP SPACES WILL ALSO BE PROVIDED.
13. PER LOMR #11-09-1389A REVALIDATED 07-09-1469V, THE PROPERTY HAS BEEN REMOVED FROM THE FLOODPLAIN.

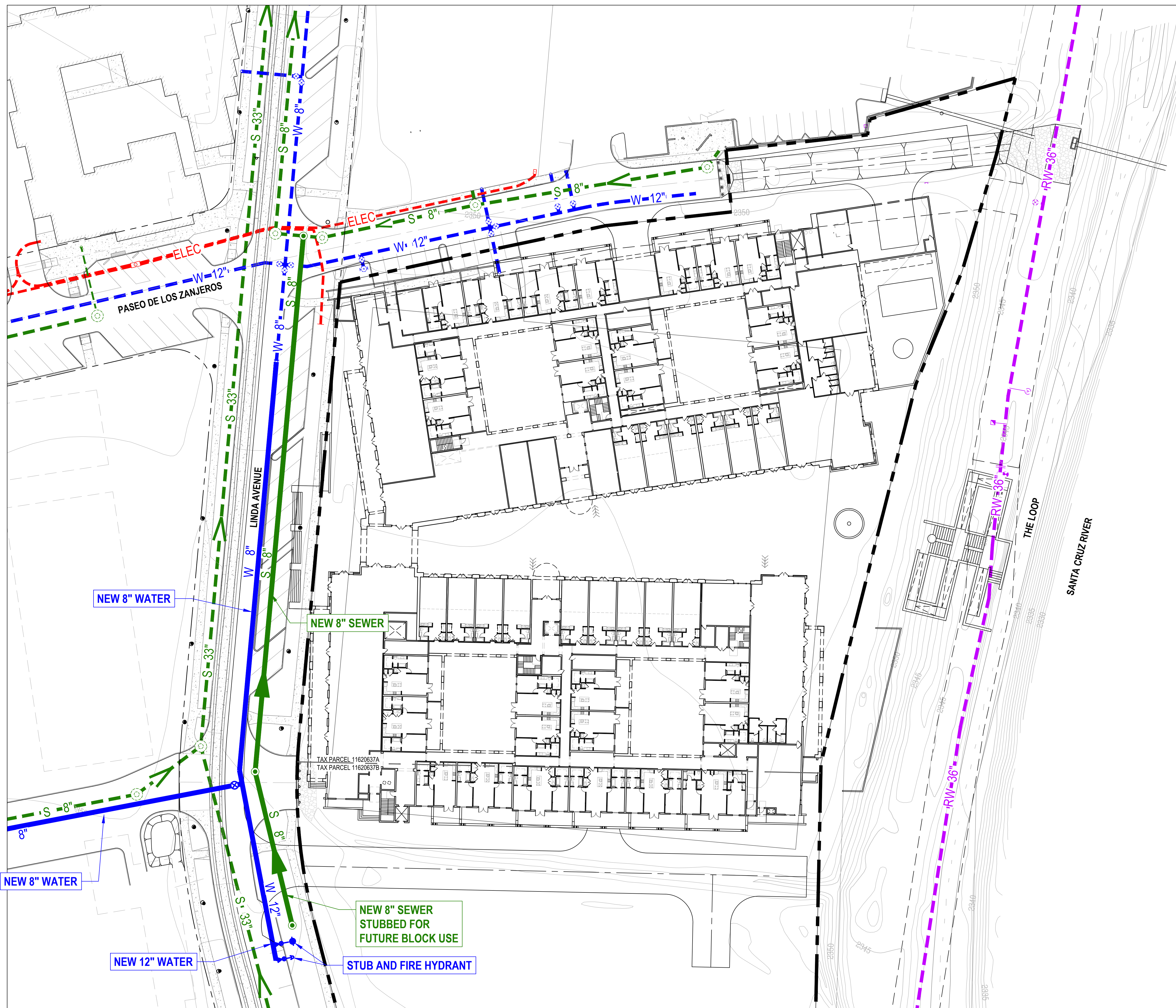
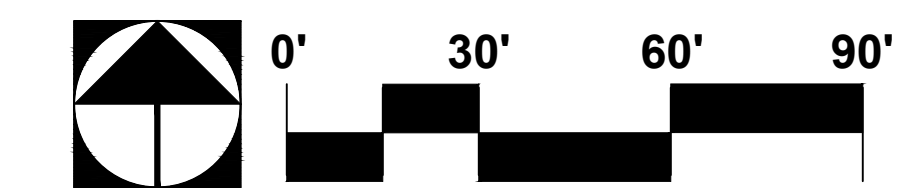



BAUTISTA PROJECT

100% Schematic Design Set
1/10/20

Bautista
Mixed Use

Tucson, AZ

MOULE & POLYZOIDES
ARCHITECTS AND URBANISTS

180 E. CALIFORNIA BLVD, PASADENA, CALIFORNIA 91105 PHONE 626.844.2400 FAX 626.844.2410

Seal

Consultant

Copyrights

All design, ideas, arrangements and plans indicated by these drawings and specifications are the property and copyright of the Architect and shall neither be used on any other work nor be disclosed to any other person for any use whatsoever without written permission. Written dimensions shall take precedence over scaled dimensions and shall be verified at the job site. Any dimensional discrepancy shall be brought to the attention of the Architect prior to the commencement of work.

Rev	Date	Issued For
△		
△		
△		
△		
△		
△		
△		
△		
△		
△		

Sheet Title

Cover Sheet

Set Title:
100% Schematic Design Set

Date	Project Number
1.10.2020	1709

MPA

Sheet Number

CS

MOULE & POLYZOIDES

Architects and Urbanists

PROGRAM

Bautista Project - Rio Nuevo

1/10/20

R2 - Residential	Rm /Units	NSF	GSF	Total NSF	Total GSF	Unit Mix
First Floor						
Flex Unit Live/ Work	5	471	522	2,355	2,610	
Flex Unit Live/ Work Large	6	687	760	4,122	4,560	
1 Bedroom (1A prime)	16	696	754	11,136	12,064	
2 Bedroom (2A prime)	3	1106	1189	3,318	3,567	
2 Bedroom (2B prime)	12	974	1044	11,688	12,528	
Total First Floor	42			32,619	35,329	
Second Floor						
1 Bedroom	5	617	672	3,085	3,360	
1 Bedroom (1A prime)	18	696	754	12,528	13,572	
2 Bedroom (2A prime)	8	1,106	1,189	8,848	9,512	
2 Bedroom (B)	8	917	985	7,336	7,880	
2 Bedroom (2B prime)	16	974	1044	15,584	16,704	
2 Bedroom (C)	4	1106	1189	4,424	4,756	
3 Bedroom (3C)	1	1675	1788	1,675	1,788	
Total Second Floor	60			53,480	55,784	
Third Floor						
1 Bedroom	5	617	672	3,085	3,360	
1 Bedroom (1A prime)	18	696	754	12,528	13,572	
2 Bedroom (2A prime)	8	1,106	1,189	8,848	9,512	
2 Bedroom (B)	8	917	985	7,336	7,880	
2 Bedroom (2B prime)	16	974	1044	15,584	16,704	
2 Bedroom (C)	4	1106	1189	4,424	4,756	
3 Bedroom (3C)	1	1675	1788	1,675	1,788	
Total Third Floor	60			53,480	57,572	
Fourth Floor						
1 Bedroom	15	617	672	9,255	10,080	
1 Bedroom (1A prime)	1	696	754	696	754	
2 Bedroom (A)	8	1,080	1,173	8,640	9,384	
2 Bedroom (B)	19	917	985	17,423	18,715	
2 Bedroom (2B prime)	1	974	1044	974	1,044	
2 Bedroom (2D)	1	1106	1189	1,106	1,189	
2 Bedroom (2C)	2	1106	1189	2,212	2,378	
3 Bedroom (3C)	1	1675	1788	1,675	1,788	
Total Fourth Floor	48			41,981	45,332	
Fifth Floor						
1 Bedroom	14	617	672	8,638	9,408	
1 Bedroom (1A prime)	0	696	754	0	0	
2 Bedroom (A)	9	1,080	1,173	9,720	10,557	
2 Bedroom (B)	19	917	985	17,423	18,715	
2 Bedroom (2D)	1	1106	1189	1,106	1,189	
2 Bedroom (2C)	1	1106	1189	1,106	1,189	
Total Fifth Floor	44			37,993	41,058	
Combined Unit Totals						
Flex Unit Live/ Work Large	6	687	760	4,122	4,560	
Flex Unit Live/ Work	5	471	522	2,355	2,610	
1 Bedroom	41	617	672	25,297	27,552	
1 Bedroom (1A prime)	51	696	754	35,496	38,454	
2 Bedroom (A)	16	1,080	1,173	17,280	18,768	
2 Bedroom (2A prime)	18	1,106	1,189	19,908	21,402	
2 Bedroom (B)	53	917	985	48,601	52,205	
2 Bedroom (2B prime)	48	974	1044	46,752	50,112	
2 Bedroom (C)	11	1106	1189	12,166	13,079	
2 Bedroom (2D)	2	1106	1189	2,212	2,378	
3 Bedroom (3C)	3	1675	1788	5,025	5,364	
Total R2 - Residential	254			219,214	236,484	
Commercial, Community and Misc.						
				Total NSF	Total GSF	Notes
First Floor						
Total Misc. Commercial Area						15,327
Total Restaurant Area						4,220
Total Community Area						4,000 on 1st and 3rd floors
Leasing Office						1,500
Total Loading/Service						2,151
Total Covered Public Space						6,805 arcades and entry portal
Circulation						
Enclosed circulation - corridors, stairs				Total GSF		Notes
First Floor						11,757
Second Floor						12,313
Third Floor						13,172
Fourth Floor						8,928
Fifth Floor						8,521
Total Enclosed Circulation						54,691
Total unassigned corridor area						1,501
GSF Summary						
First Floor						79,150
Second Floor						74,786
Second Floor Balcony (open, covered)						10,964 arcade
Third Floor						76,182
Third Floor Balcony (open, covered)						10,964 arcade
Fourth Floor						59,319
Fifth Floor						55,137
Total GSF						366,502
S2 - Garage						
			NSF	GSF	Total NSF	Total GSF
Garage				114,319		114,319
Notes						
1. Net Area : NSF usable floor space. Does not include exterior, party, or corridor walls.						
2. Gross SF: GSF includes walls, exterior covered area, double height volumes counted once on the lowest floor.						

Bautista
Mixed Use

Tucson, AZ

MOULE & POLYZOIDES
ARCHITECTS AND URBANISTS

180 E. CALIFORNIA BLVD., PASADENA, CALIFORNIA 91105 PHONE 626.844.2400 FAX 626.844.2410

Seal

Consultant

Copyrights

All design, ideas, arrangements and plans indicated by these drawings and specifications are the property and copyright of the Architect and shall neither be used on any other work nor be disclosed to any other person for any use whatsoever without written permission. Written dimensions shall take precedence over scaled dimensions and shall be verified at the job site. Any dimensional discrepancy shall be brought to the attention of the Architect prior to the commencement of work.

Rev Date Issued For

△		
△		
△		
△		
△		
△		
△		
△		
△		

Sheet Title

Program

Set Title:
100% Schematic Design Set

Date 1.10.2020 Project Number 1709

MPA

Sheet Number

Seal

Consultant

Copyrights

All design, ideas, arrangements and plans indicated by these drawings and specifications are the property and copyright of the Architect and shall neither be used on any other work nor be disclosed to any other person for any use whatsoever without written permission. Written dimensions shall take precedence over scaled dimensions and shall be verified at the job site. Any dimensional discrepancy shall be brought to the attention of the Architect prior to the commencement of work.

Rev Date Issued For

Rev	Date	Issued For
△		
△		
△		
△		
△		
△		
△		
△		
△		
△		

Sheet Title

Building Area, Type & Occupancy Diagram

Set Title:

100% Schematic Design Set

Date

1.10.2020

Project Number

1709

1" = 1/16"

MPA

Sheet Number

G0.02d

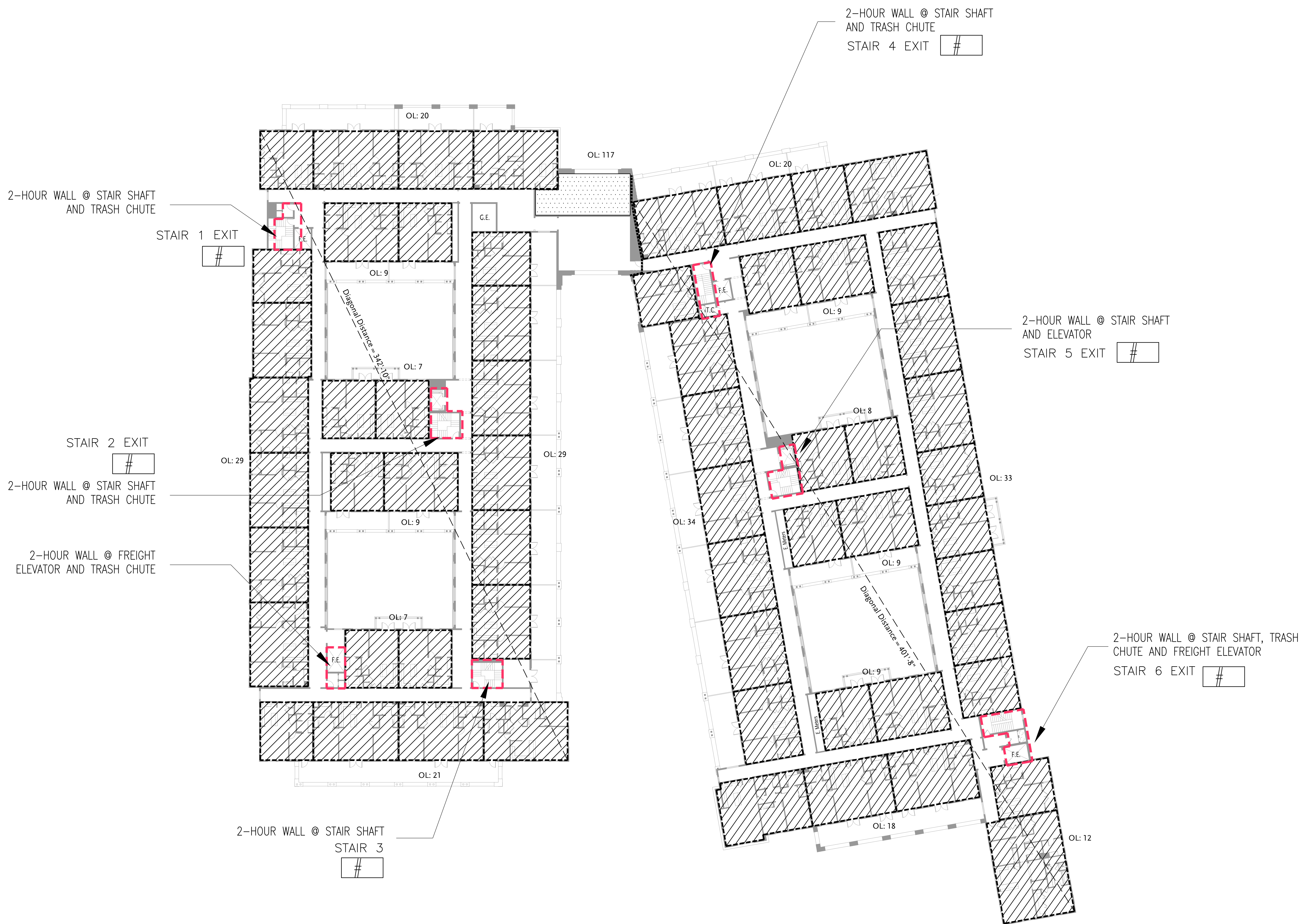

LEGEND

1-HOUR FIRE WALL ASSEMBLY	S-2 OCCUPANCY
1-HOUR WALL ASSEMBLY	M OCCUPANCY
2-HOUR WALL ASSEMBLY	B OCCUPANCY
EGRESS CAPACITY (# OF OCCUPANTS)	A-2 OCCUPANCY
ILLUMINATED EXIT SIGNAGE	A-3 OCCUPANCY
EGRESS PATH OF TRAVEL	A-4 OCCUPANCY
	R-2 OCCUPANCY

Third Floor Occupancy Plan



Bautista
Mixed Use

Tucson, AZ

MOULE & POLYZOIDES
ARCHITECTS AND URBANISTS

180 E. CALIFORNIA BLVD, PASADENA, CALIFORNIA 91105 | PHONE 626.844.2400 | FAX 626.844.2410

Seal

Consultant

Copyrights
All design, ideas, arrangements and plans indicated by these drawings and specifications are the property and copyright of the Architect and shall neither be used on any other work nor be disclosed to any other person for any use whatsoever without written permission. Written dimensions shall take precedence over scaled dimensions and shall be verified at the job site. Any dimensional discrepancy shall be brought to the attention of the Architect prior to the commencement of work.

Rev	Date	Issued For
▲		
▲		
▲		
▲		
▲		
▲		
▲		
▲		

Sheet Title
First Floor Plan

Set Title:
100% Schematic Design Set

Date 1.10.2020	Project Number 1709
1/16" = 1'	MPA

Sheet Number
A2.11



Bautista
Mixed Use

Tucson, AZ

MOULE & POLYZOIDES
ARCHITECTS AND URBANISTS

180 E. CALIFORNIA BLVD., PASADENA, CALIFORNIA 91105 PHONE 626.844.2400 FAX 626.844.2410

Seal

Consultant

Copyrights

All design, ideas, arrangements and plans indicated by these drawings and specifications are the property and copyright of the Architect and shall neither be used on any other work nor be disclosed to any other person for any use whatsoever without written permission. Written dimensions shall take precedence over scaled dimensions and shall be verified at the job site. Any dimensional discrepancy shall be brought to the attention of the Architect prior to the commencement of work.

Rev Date Issued For

Rev	Date	Issued For
△		
△		
△		
△		
△		
△		
△		
△		
△		

Sheet Title

Second Floor Plan

Set Title:

100% Schematic Design Set

Date
1.10.2020

Project Number
1709

1/16" = 1'

MPA

Sheet Number

A2.12

Second Floor Plan ①
1/16" = 1' - 0"

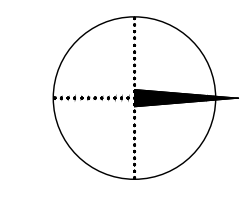

Fourth Floor Plan
1/16" = 1' - 0"

1

Bautista
Mixed Use

Tucson, AZ

MOULE & POLYZOIDES
ARCHITECTS AND URBANISTS

180 E. CALIFORNIA BLVD, PASADENA, CALIFORNIA 91105 PHONE 626 844-2400 FAX 626 844-2410

Seal

Consultant

Copyrights

All design, ideas, arrangements and plans indicated by these drawings and specifications are the property and copyright of the Architect and shall neither be used on any other work nor be disclosed to any other person for any use whatsoever without written permission. Written dimensions shall take precedence over scaled dimensions and shall be verified at the job site. Any dimensional discrepancy shall be brought to the attention of the Architect prior to the commencement of work.

Rev Date Issued For

△		
△		
△		
△		
△		
△		
△		
△		

Sheet Title
Fourth Floor Plan

Set Title:
100% Schematic Design Set

Date 1.10.2020 Project Number 1709

1/16" = 1' MPA

Sheet Number
A2.14

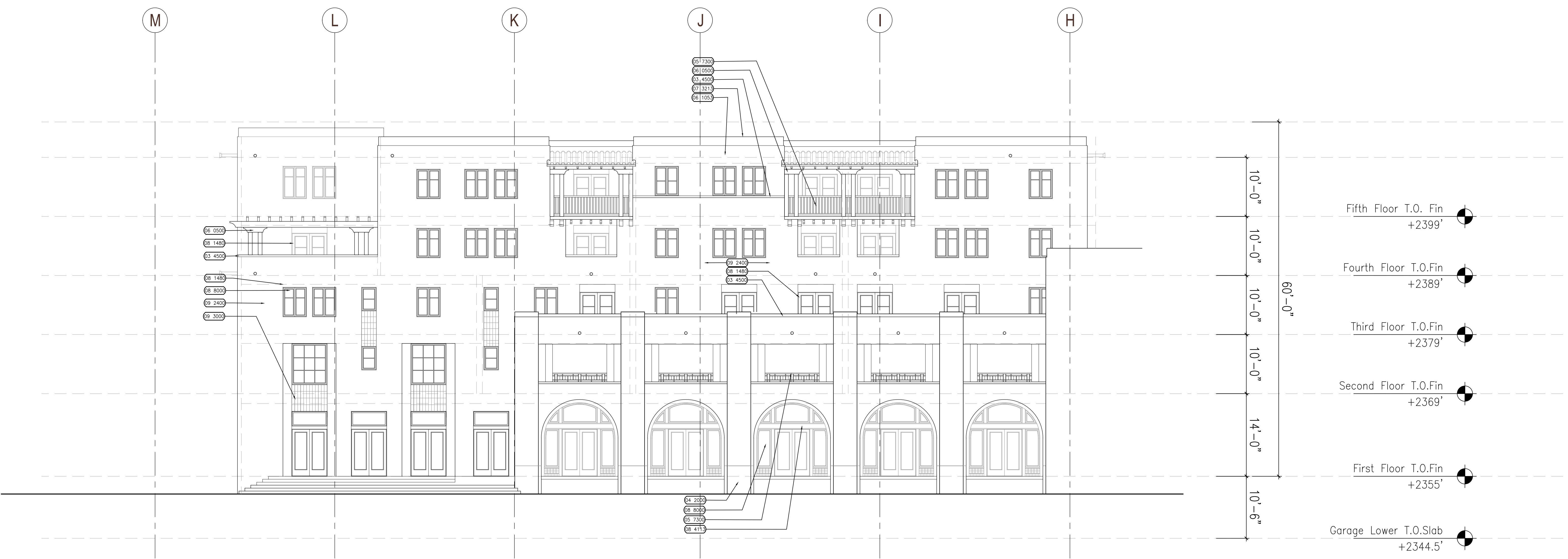

West Elevation – North Building ①
 1/8" = 1' - 0"

Bautista
 Mixed Use

Tucson, AZ

MOULE & POLYZOIDES
 ARCHITECTS AND URBANISTS

180 E CALIFORNIA BLVD, PASADENA, CALIFORNIA 91105 PHONE 626 844 2400 FAX 626 844 2410

Seal

Consultant

Copyrights
 All design, ideas, arrangements and plans indicated by these drawings and specifications are the property and copyright of the Architect and shall neither be used on any other work nor be disclosed to any other person for any use whatsoever without written permission. Written dimensions shall take precedence over scaled dimensions and shall be verified at the job site. Any dimensional discrepancy shall be brought to the attention of the Architect prior to the commencement of work.

Rev	Date	Issued For
△		
△		
△		
△		
△		
△		
△		
△		
△		
△		

Sheet Title
 Elevations

Set Title:
 100% Schematic Design Set

Date	Project Number
1.10.2020	1709
1/8" = 1'	MPA

Sheet Number
A3.00

KEY NOTES	
04 2000	GLASS FIBER REINFORCED CONCRETE
03 4500	CAST STONE MASONRY
06 0500	ENWOOD WOOD PLASTIC
05 7300	METAL GUARDRAIL/ HANDRAIL
06 1053	HEAVY TIMBER FRAMING
07 3213	CLAY ROOF TILES
07 6200	SHEET METAL FLASHING & TRIM
08 1480	WOOD CLAD FIBERGLASS DOOR
08 1480	WOOD CLAD FIBERGLASS WINDOW
08 4113	ALUMINUM FRAMED STORE FRONT
08 8000	GLAZING

09 2400	CEMENT PLASTERING
09 3000	TILE
32 1313	CONCRETE PAVING

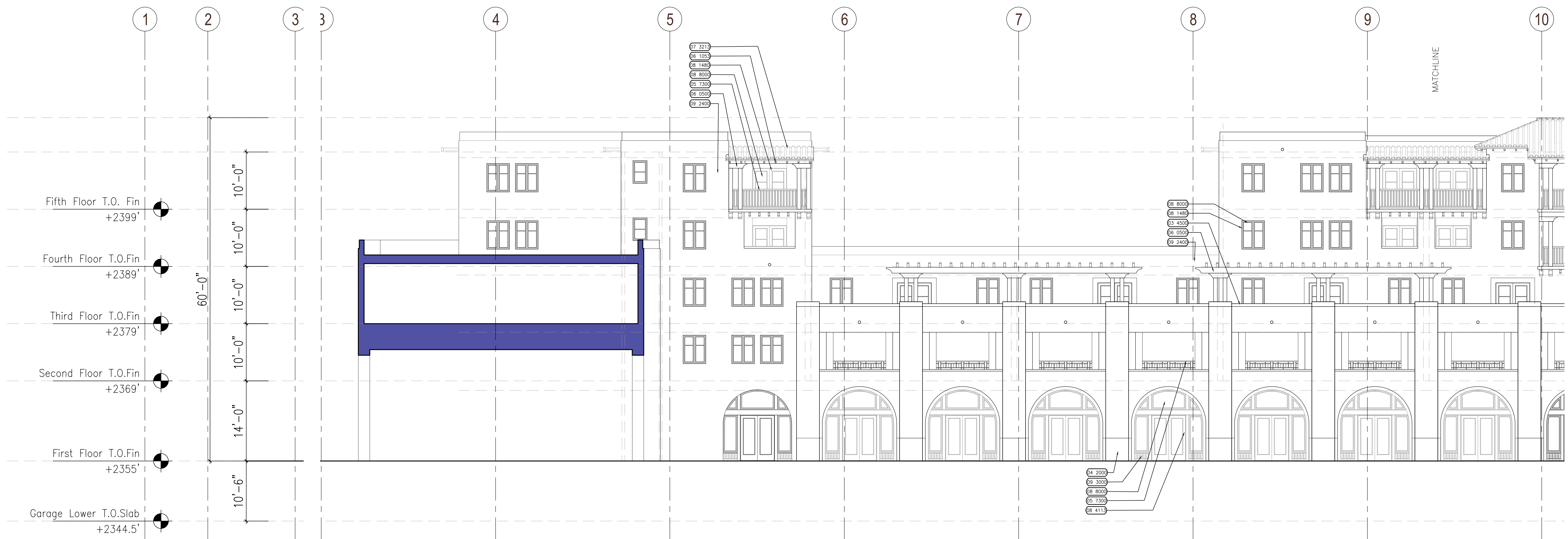

Paseo Elevation – North Building ①
1/8" = 1' - 0"

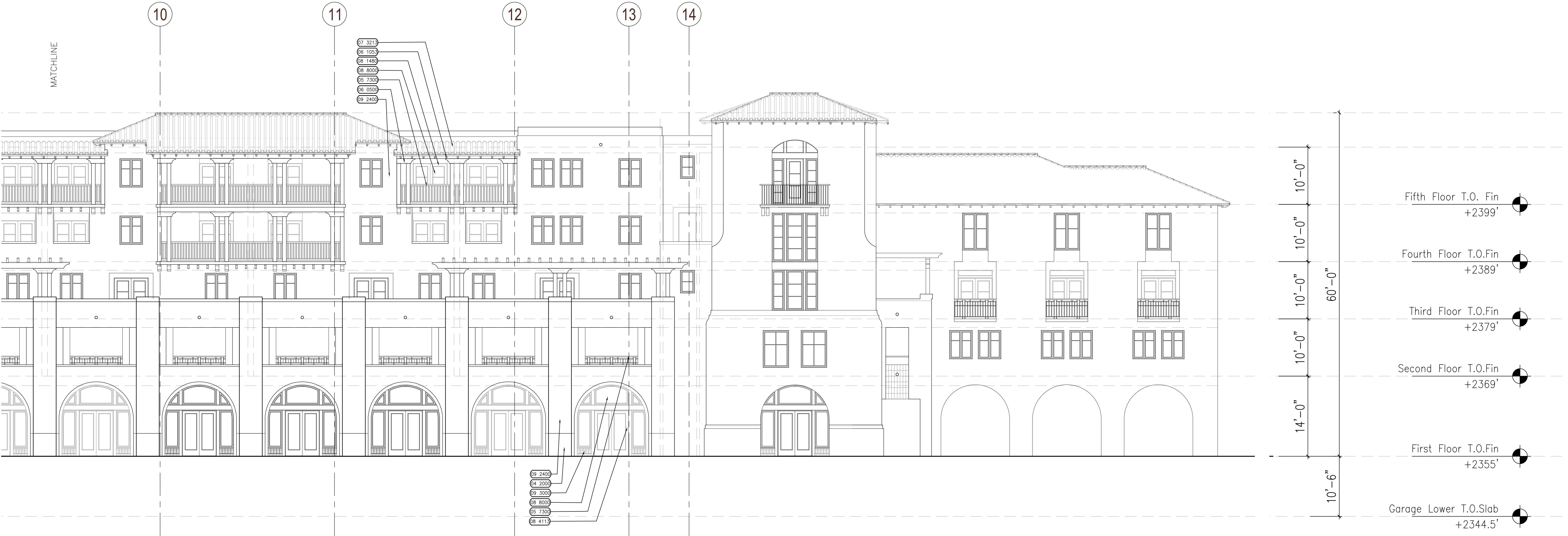

Paseo Elevation – North Building (cont...) ①
1/8" = 1' - 0"

KEY NOTES	
04 2000	GLASS FIBER REINFORCED CONCRETE
03 4500	CAST STONE MASONRY
06 0500	ENWOOD WOOD PLASTIC
05 7300	METAL GUARDRAIL/HANDRAIL
06 1053	HEAVY TIMBER FRAMING
07 3213	CLAY ROOF TILES
07 6200	SHEET METAL FLASHING & TRIM
08 1480	WOOD CLAD FIBERGLASS DOOR
08 1480	WOOD CLAD FIBERGLASS WINDOW
08 4113	ALUMINUM FRAMED STORE FRONT
08 8000	GLAZING

09 2400	CEMENT PLASTERING
09 3000	TILE
32 1313	CONCRETE PAVING

Bautista
Mixed Use

Tucson, AZ

MOULE & POLYZOIDES
ARCHITECTS AND URBANISTS

180 E CALIFORNIA BLVD, PASADENA, CALIFORNIA 91105 PHONE 626 844 2400 FAX 626 844 2410

Seal

Consultant

Copyrights
All design, ideas, arrangements and plans indicated by these drawings and specifications are the property and copyright of the Architect and shall neither be used on any other work nor be disclosed to any other person for any use whatsoever without written permission. Written dimensions shall take precedence over scaled dimensions and shall be verified at the job site. Any dimensional discrepancy shall be brought to the attention of the Architect prior to the commencement of work.

Rev	Date	Issued For
△		
△		
△		
△		
△		
△		
△		
△		

Sheet Title
Elevations

Set Title:
100% Schematic Design Set

Date
1.10.2020
Project Number
1709
1/8" = 1'
MPA

Sheet Number
A3.01



East Elevation – North Building ①
1/8" = 1' - 0"

Seal

Consultant

Copyrights
All design, ideas, arrangements and plans indicated by these drawings and specifications are the property and copyright of the Architect and shall neither be used on any other work nor be disclosed to any other person for any use whatsoever without written permission. Written dimensions shall take precedence over scaled dimensions and shall be verified at the job site. Any dimensional discrepancy shall be brought to the attention of the Architect prior to the commencement of work.

Rev	Date	Issued For
△		
△		
△		
△		
△		
△		
△		
△		
△		
△		

Sheet Title
Elevations

Set Title:
100% Schematic Design Set

Date
1.10.2020
Project Number
1709
1/8" = 1'
MPA

Sheet Number

A3.02

KEY NOTES	
04 2000	GLASS FIBER REINFORCED CONCRETE
03 4500	CAST STONE MASONRY
06 0500	REDWOOD WOOD PLASTIC
05 7300	METAL GUARDRAIL/ HANDRAIL
06 1053	HEAVY TIMBER FRAMING
07 3213	CLAY ROOF TILES
07 6200	SHEET METAL FLASHING & TRIM
08 1480	WOOD CLAD FIBERGLASS DOOR
08 1480	WOOD CLAD FIBERGLASS WINDOW
08 4113	ALUMINUM FRAMED STORE FRONT
08 8000	GLAZING

09 2400	CEMENT PLASTERING
09 3000	TILE
32 1313	CONCRETE PAVING

Seal

Consultant

Copyrights
All design, ideas, arrangements and plans indicated by these drawings and specifications are the property and copyright of the Architect and shall neither be used on any other work nor be disclosed to any other person for any use whatsoever without written permission. Written dimensions shall take precedence over scaled dimensions and shall be verified at the job site. Any dimensional discrepancy shall be brought to the attention of the Architect prior to the commencement of work.

Rev	Date	Issued For
△		
△		
△		
△		
△		
△		
△		

Sheet Title
Elevations

Set Title:
100% Schematic Design Set

Date 1.10.2020	Project Number 1709
1/8" = 1'	MPA

Sheet Number
A3.03

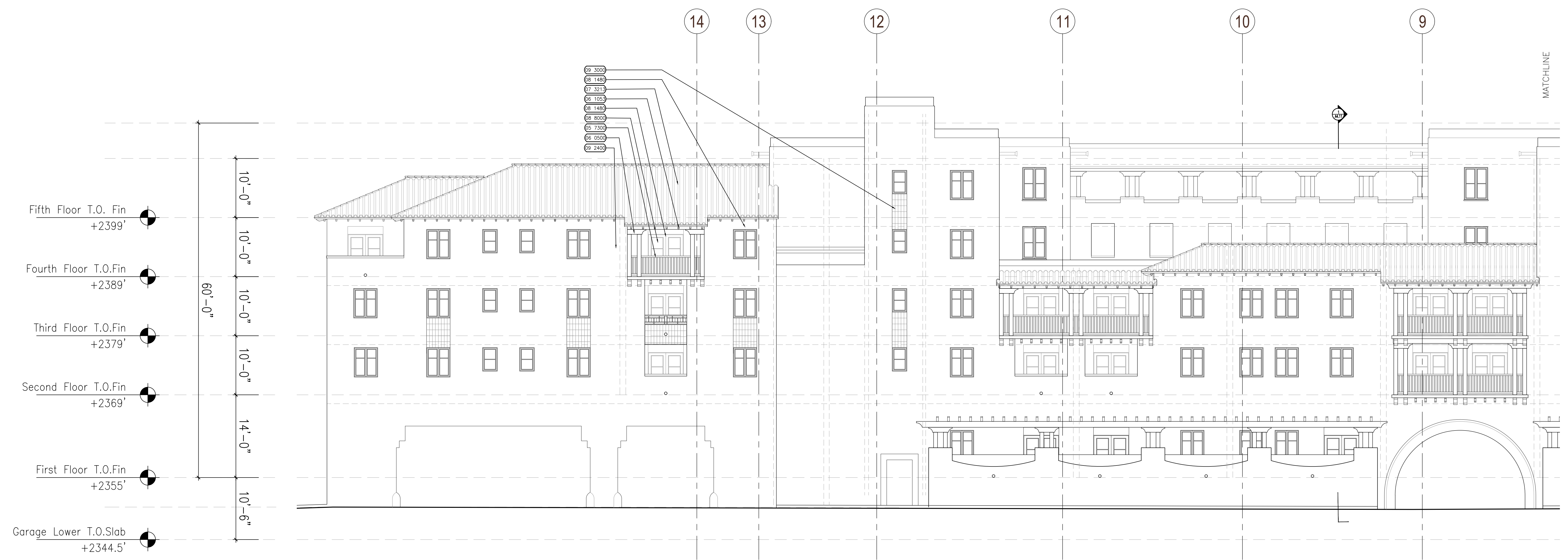

North Elevation – North Building ①
1/8" = 1' - 0"

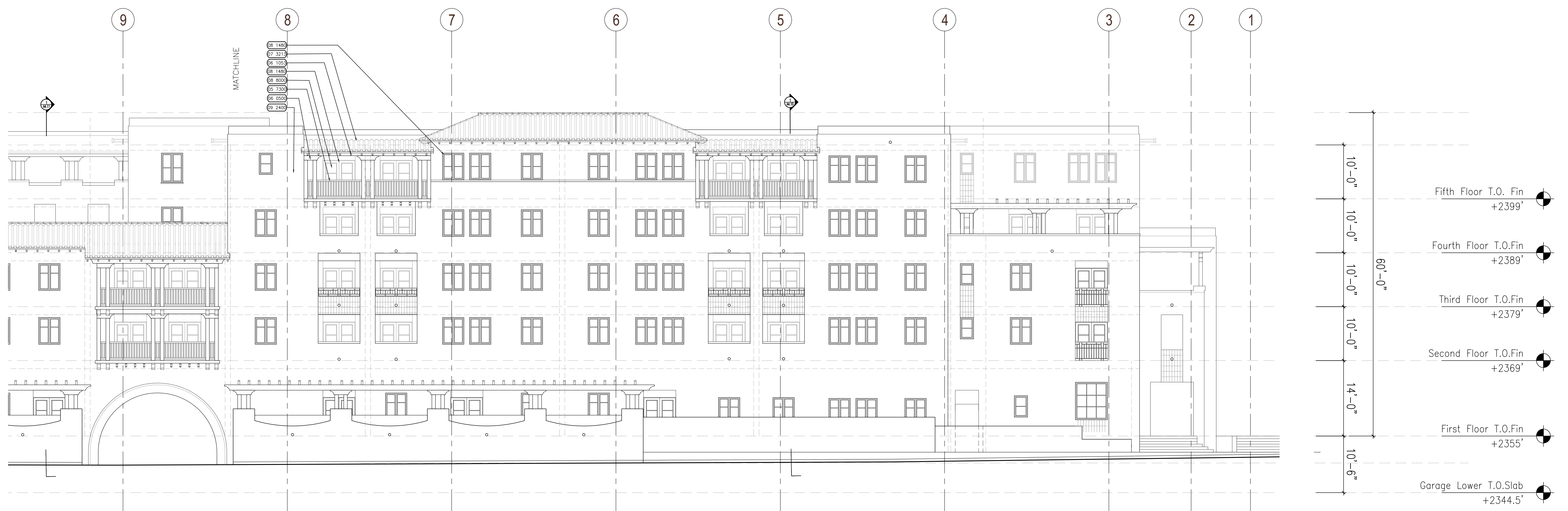

North Elevation – North Building (cont...) ①
1/8" = 1' - 0"

KEY NOTES

04 2000	GLASS FIBER REINFORCED CONCRETE
03 4500	CAST STONE MASONRY
06 0500	ENWOOD WOOD PLASTIC
05 7300	METAL GUARDRAIL/HANDRAIL
06 1053	HEAVY TIMBER FRAMING
07 3213	CLAY ROOF TILES
07 6200	SHEET METAL FLASHING & TRIM
08 1480	WOOD CLAD FIBERGLASS DOOR
08 1480	WOOD CLAD FIBERGLASS WINDOW
08 4113	ALUMINUM FRAMED STORE FRONT
08 8000	GLAZING

09 2400	CEMENT PLASTERING
09 3000	TILE
32 1313	CONCRETE PAVING

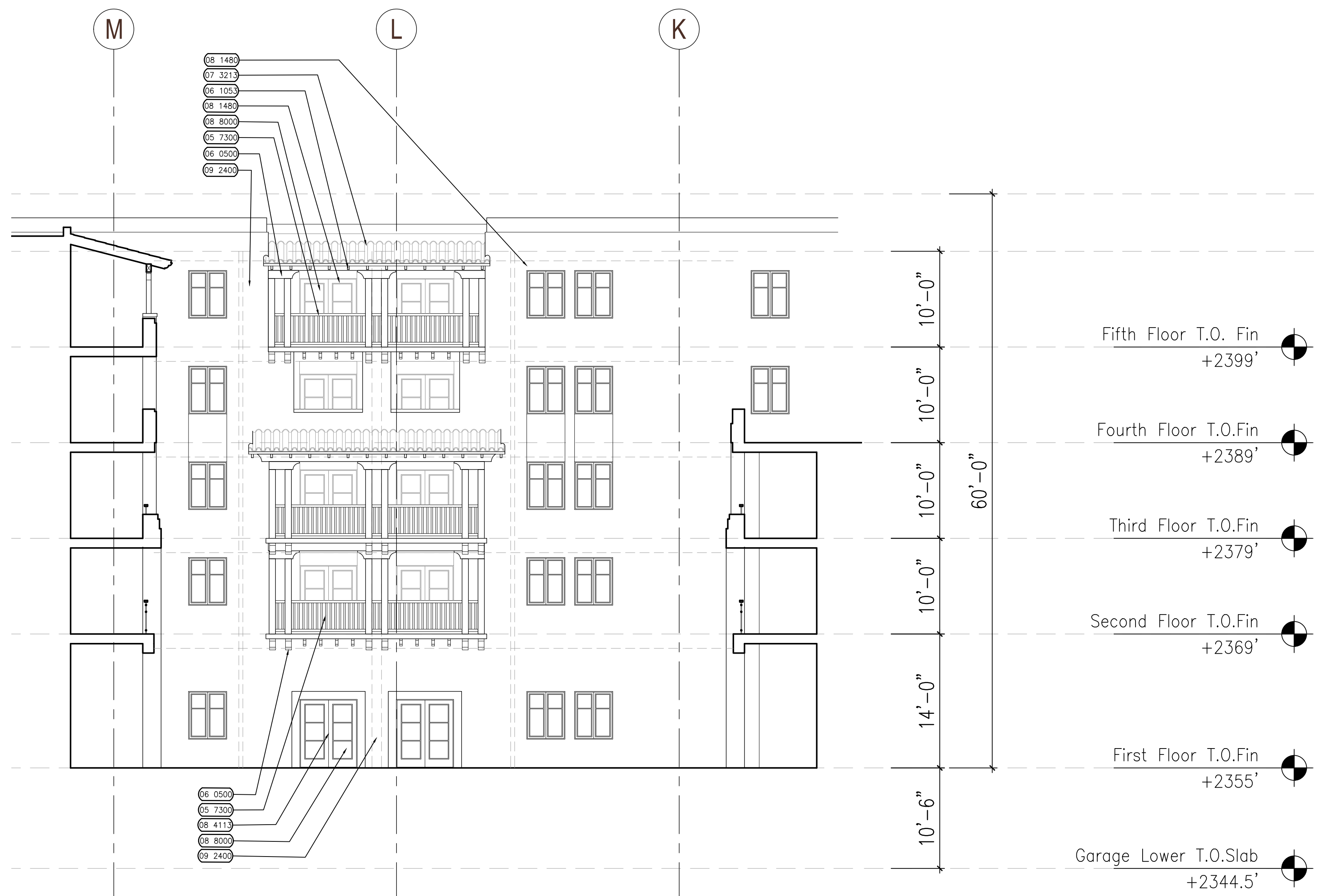

Courtyard A Elevation - East ①
1/8" = 1' - 0"

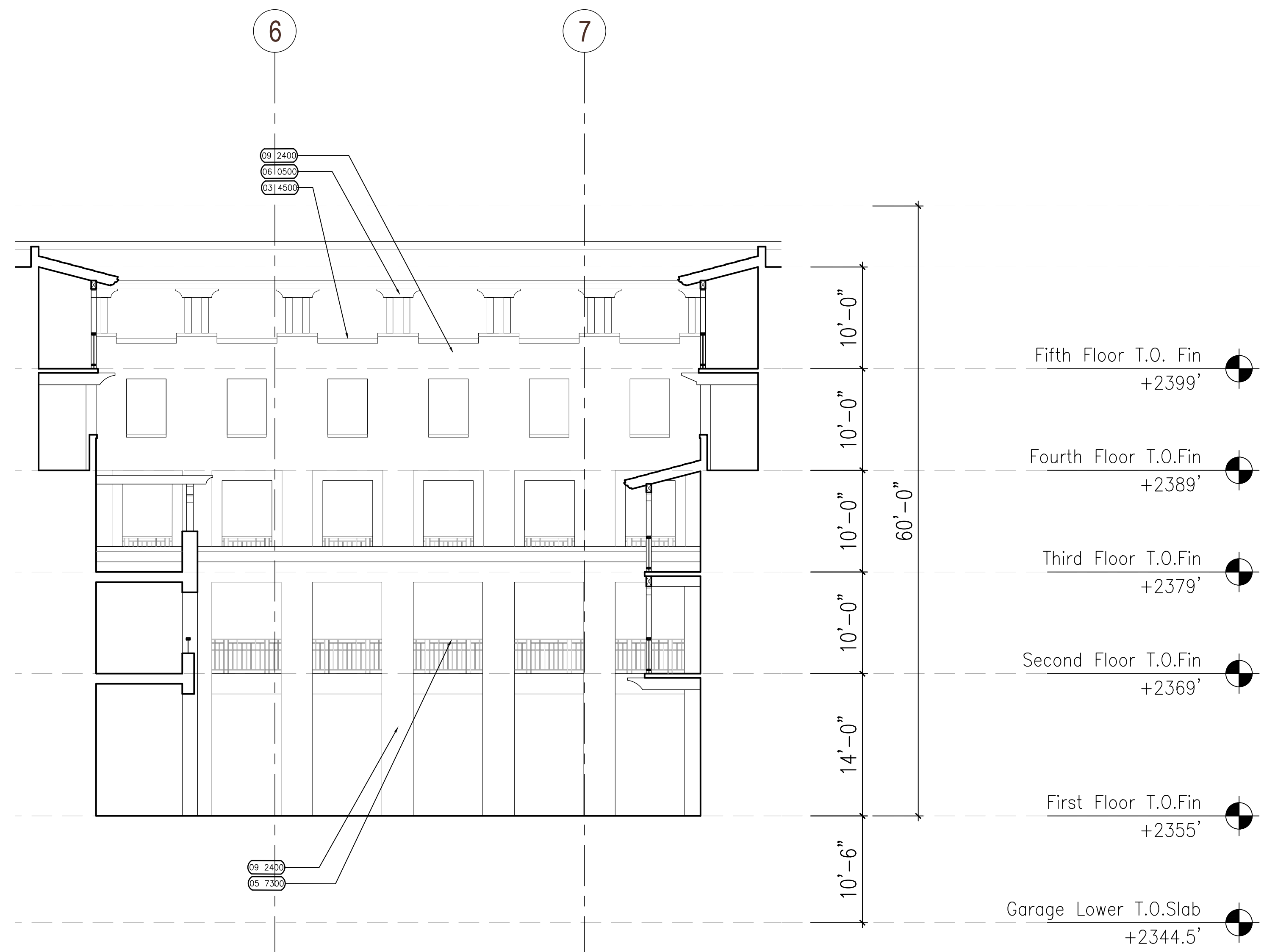

Courtyard A Elevation - North ②
1/8" = 1' - 0"

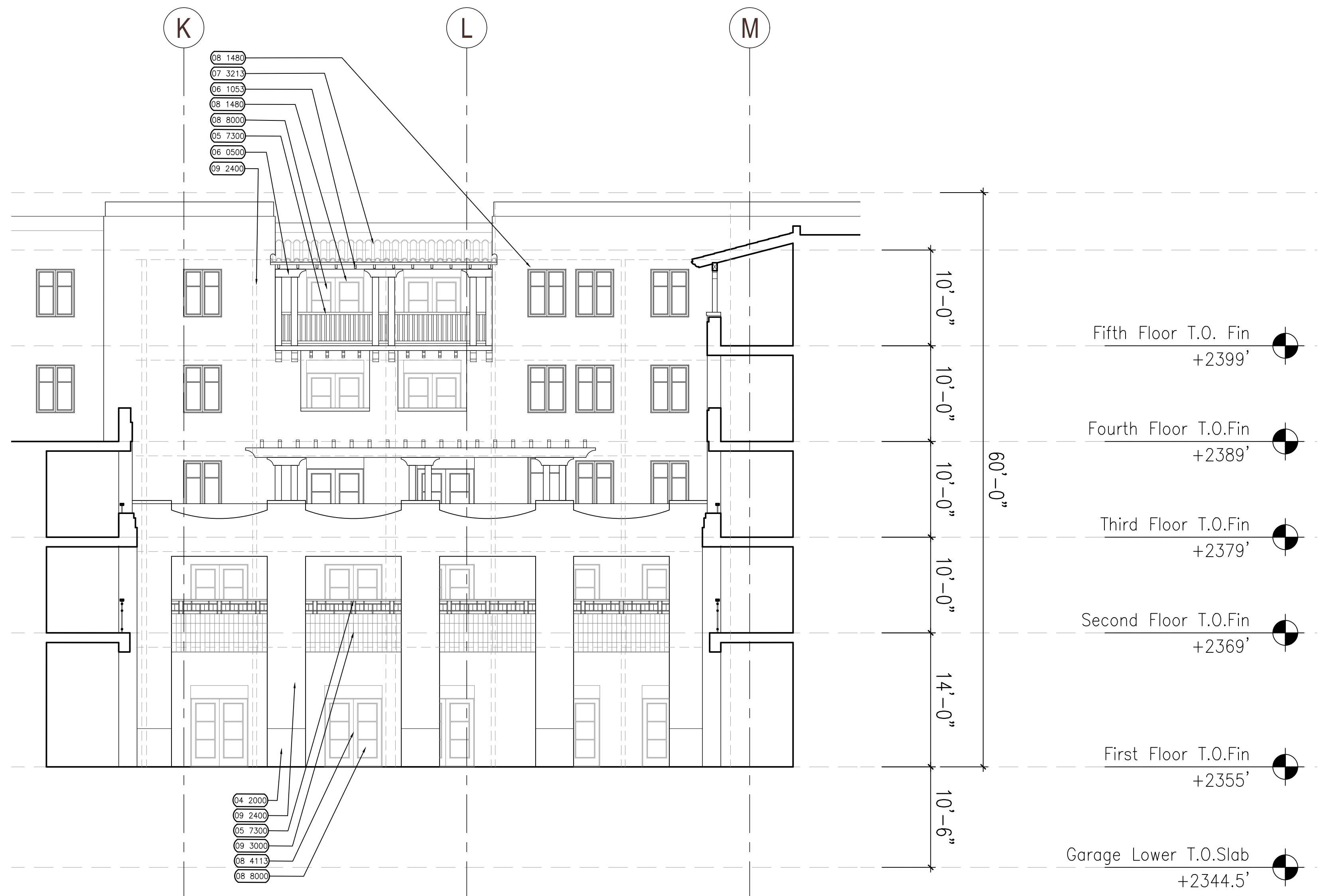

Courtyard A Elevation - West ③
1/8" = 1' - 0"

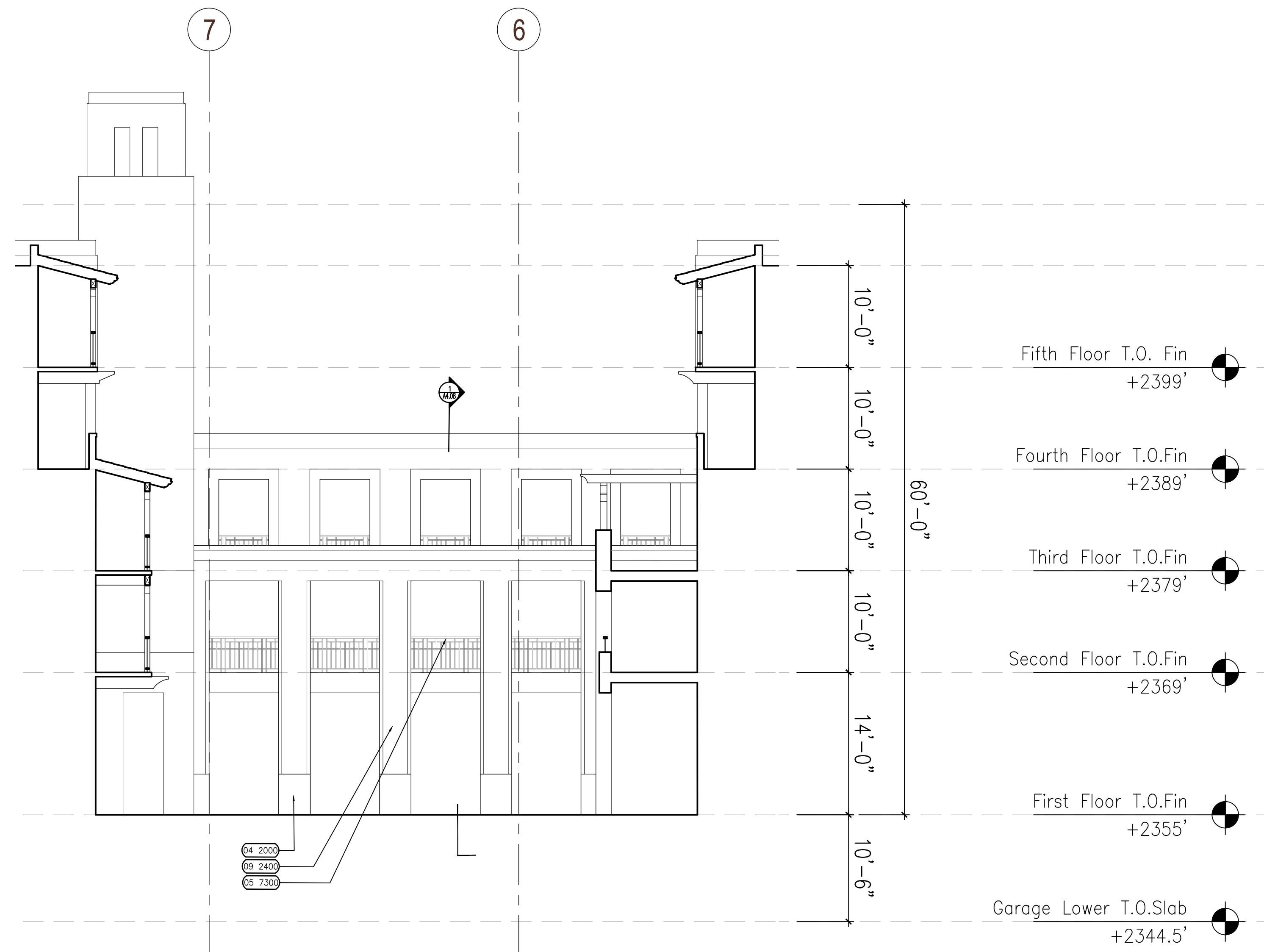

Courtyard A Elevation - South ④
1/8" = 1' - 0"

KEY NOTES	
04 2000	GLASS FIBER REINFORCED CONCRETE
03 4500	CAST STONE MASONRY
08 0500	ENWOOD WOOD PLASTIC
05 7300	METAL GUARDRAIL/HANDRAIL
06 1053	HEAVY TIMBER FRAMING
07 3213	CLAY ROOF TILES
07 6200	SHEET METAL FLASHING & TRIM
08 1480	WOOD CLAD FIBERGLASS DOOR
08 1480	WOOD CLAD FIBERGLASS WINDOW
08 4113	ALUMINUM FRAMED STORE FRONT
08 8000	GLAZING

09 2400	CEMENT PLASTERING
09 3000	TILE
32 1313	CONCRETE PAVING

Bautista
Mixed Use

Tucson, AZ

MOULE & POLYZOIDES
ARCHITECTS AND URBANISTS

180 E CALIFORNIA BLVD, PASADENA, CALIFORNIA 91105 PHONE 626 844 2400 FAX 626 844 2410

Seal

Consultant

Copyrights
All design, ideas, arrangements and plans indicated by these drawings and specifications are the property and copyright of the Architect and shall neither be used on any other work nor be disclosed to any other person for any use whatsoever without written permission. Written dimensions shall take precedence over scaled dimensions and shall be verified at the job site. Any dimensional discrepancy shall be brought to the attention of the Architect prior to the commencement of work.

Rev	Date	Issued For
△		
△		
△		
△		
△		
△		
△		
△		
△		
△		

Sheet Title
North Building Courtyard Elevations

Set Title:
100% Schematic Design Set

Date	Project Number
1.10.2020	1709

1/8" = 1'
MPA

Sheet Number
A3.04

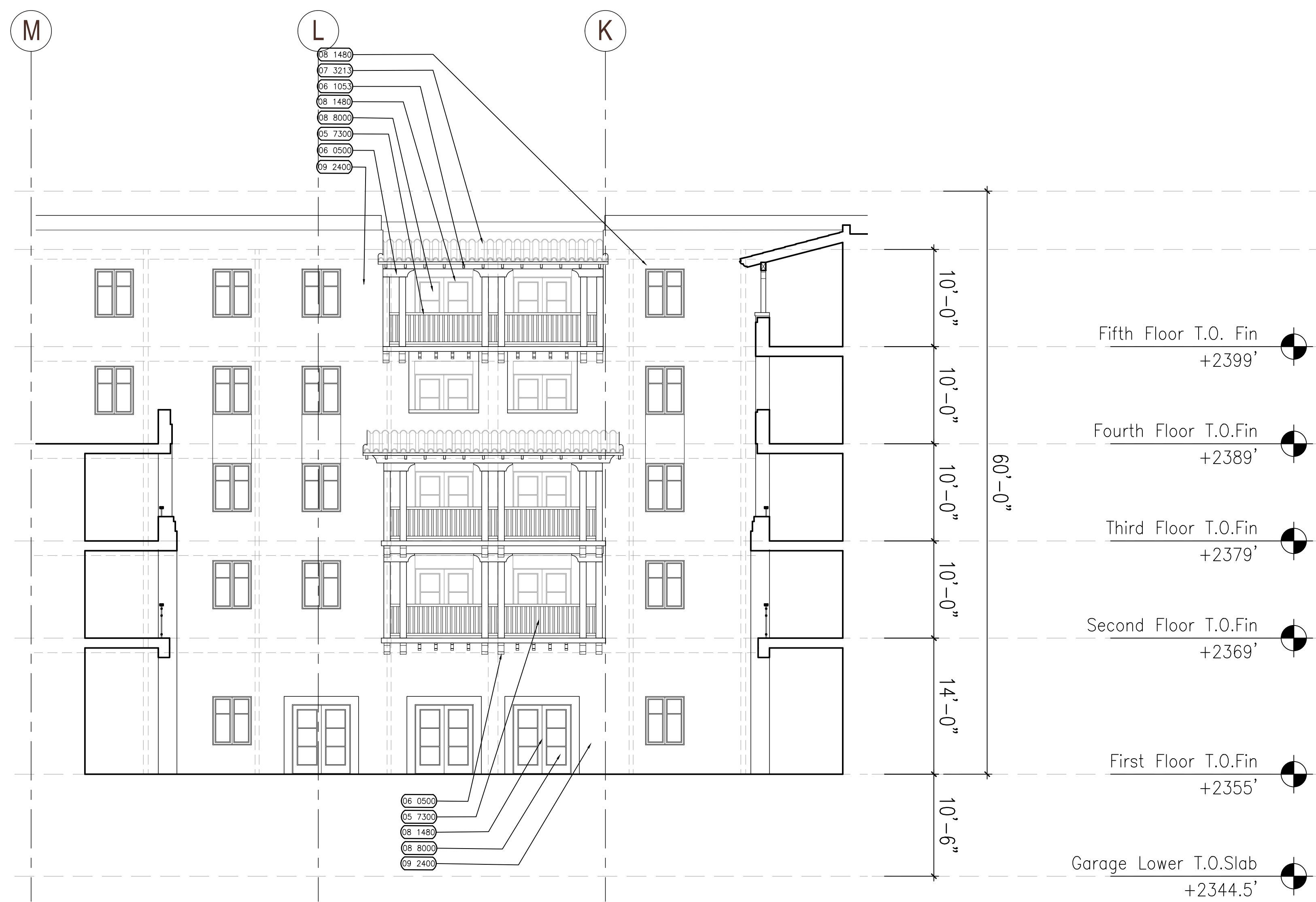

Courtyard B Elevation - East
1/8" = 1' - 0" ①

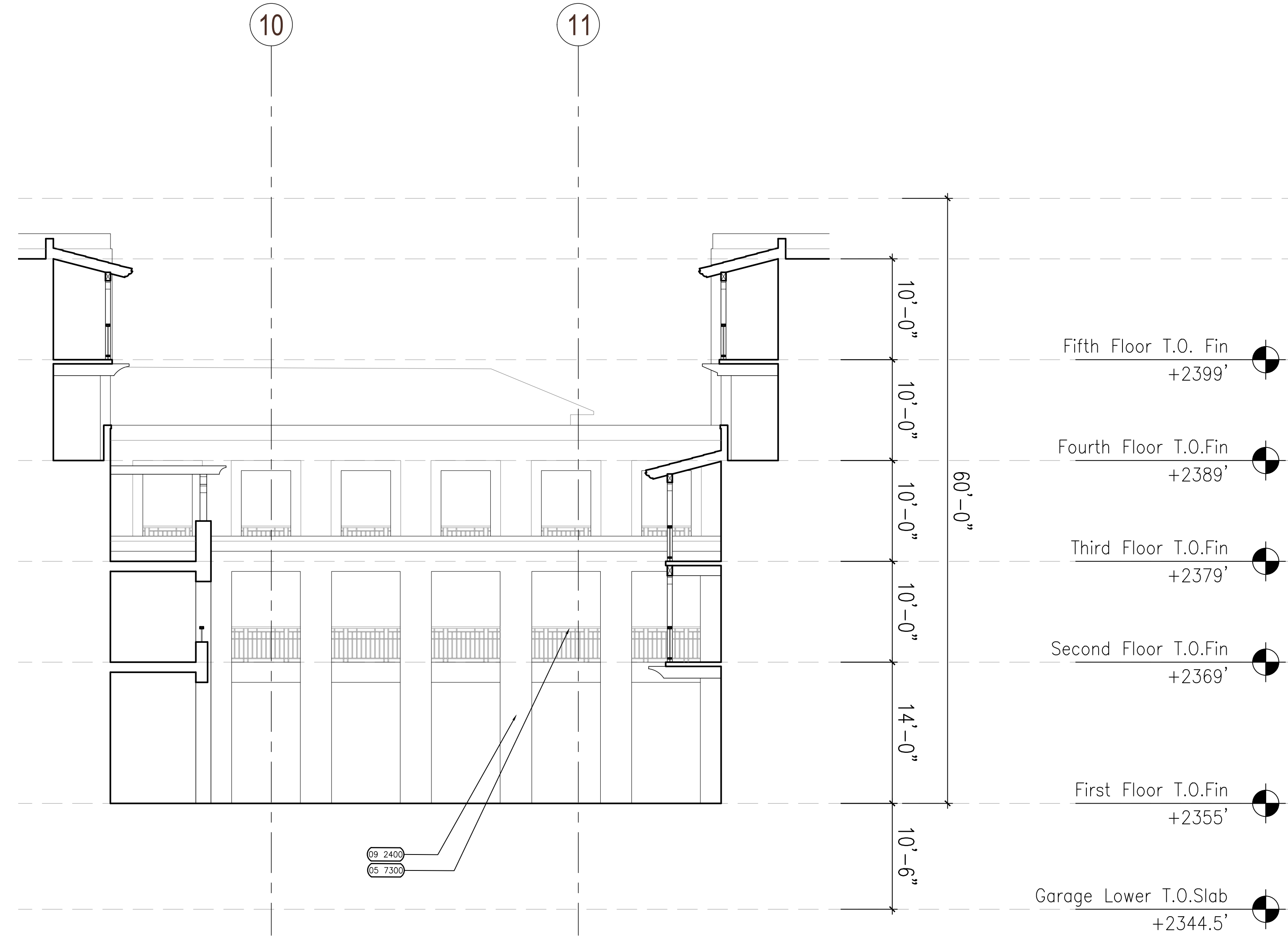

Courtyard B Elevation - North
1/8" = 1' - 0" ②

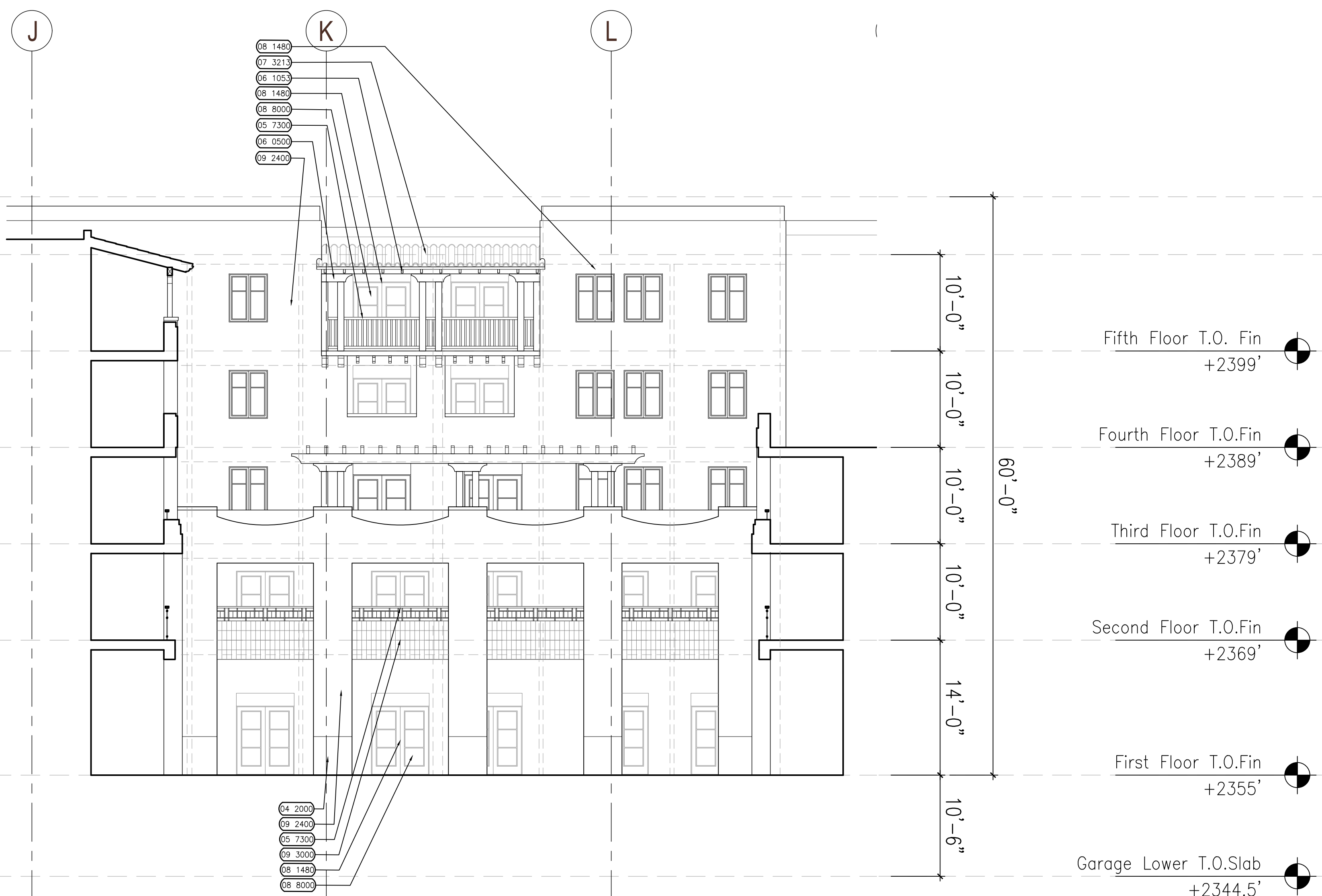

Courtyard B Elevation - West
1/8" = 1' - 0" ③

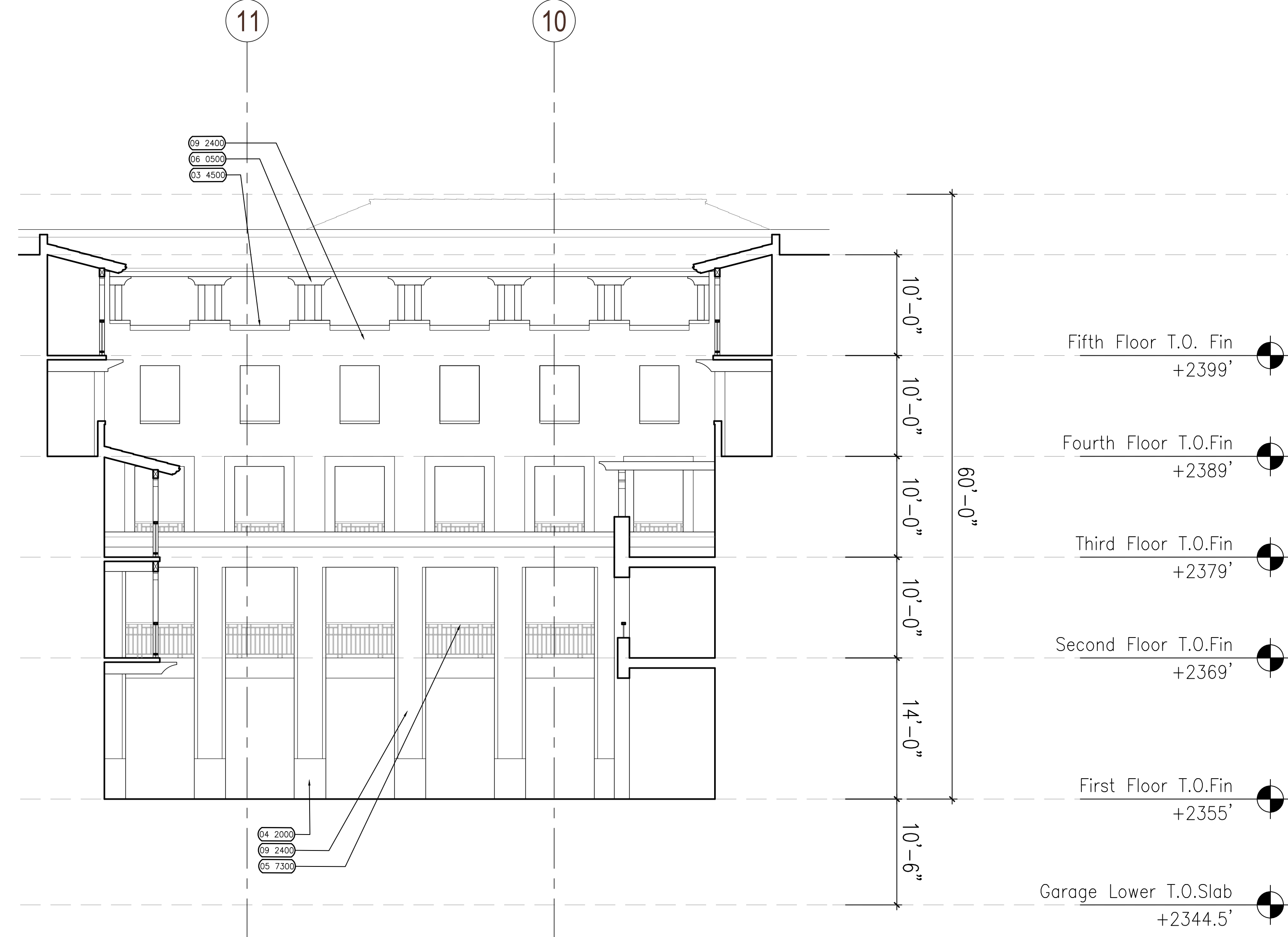

Courtyard B Elevation - South
1/8" = 1' - 0" ④

KEY NOTES	
04 2000	GLASS FIBER REINFORCED CONCRETE
03 4500	CAST STONE MASONRY
06 0500	REDWOOD WOOD PLASTIC
05 7300	METAL GUARDRAIL/HANDRAIL
06 1053	HEAVY TIMBER FRAMING
07 3213	CLAY ROOF TILES
07 6200	SHEET METAL FLASHING & TRIM
08 1480	WOOD CLAD FIBERGLASS DOOR
08 1480	WOOD CLAD FIBERGLASS WINDOW
08 4113	ALUMINUM FRAMED STORE FRONT
08 8000	GLAZING

09 2400	CEMENT PLASTERING
09 3000	TILE
32 1313	CONCRETE PAVING

Bautista
Mixed Use

Tucson, AZ

MOULE & POLYZOIDES
ARCHITECTS AND URBANISTS

180 E CALIFORNIA BLVD, PASADENA, CALIFORNIA 91105 PHONE 626 844 2400 FAX 626 844 2410

Seal

Consultant

Copyrights
All design, ideas, arrangements and plans indicated by these drawings and specifications are the property and copyright of the Architect and shall neither be used on any other work nor be disclosed to any other person for any use whatsoever without written permission. Written dimensions shall take precedence over scaled dimensions and shall be verified at the job site. Any dimensional discrepancy shall be brought to the attention of the Architect prior to the commencement of work.

Rev	Date	Issued For
△		
△		
△		
△		
△		
△		
△		
△		
△		
△		

Sheet Title
North Building
Courtyard Elevations

Set Title:
100% Schematic Design Set

Date	Project Number
1.10.2020	1709
1/8" = 1'	MPA

Sheet Number

A3.05

Bautista
Mixed Use

Tucson, AZ

MOULE & POLYZOIDES
ARCHITECTS AND URBANISTS

180 E CALIFORNIA BLVD, PASADENA, CALIFORNIA 91105 PHONE 626 844 2400 FAX 626 844 2410

Seal

Consultant

Copyrights
All design, ideas, arrangements and plans indicated by these drawings and specifications are the property and copyright of the Architect and shall neither be used on any other work nor be disclosed to any other person for any use whatsoever without written permission. Written dimensions shall take precedence over scaled dimensions and shall be verified at the job site. Any dimensional discrepancy shall be brought to the attention of the Architect prior to the commencement of work.

Rev	Date	Issued For
△		
△		
△		
△		
△		
△		
△		
△		
△		
△		

Sheet Title
Elevations

Set Title:
100% Schematic Design Set

Date: 1.10.2020 Project Number: 1709
1/8" = 1' MPA

Sheet Number
A3.06

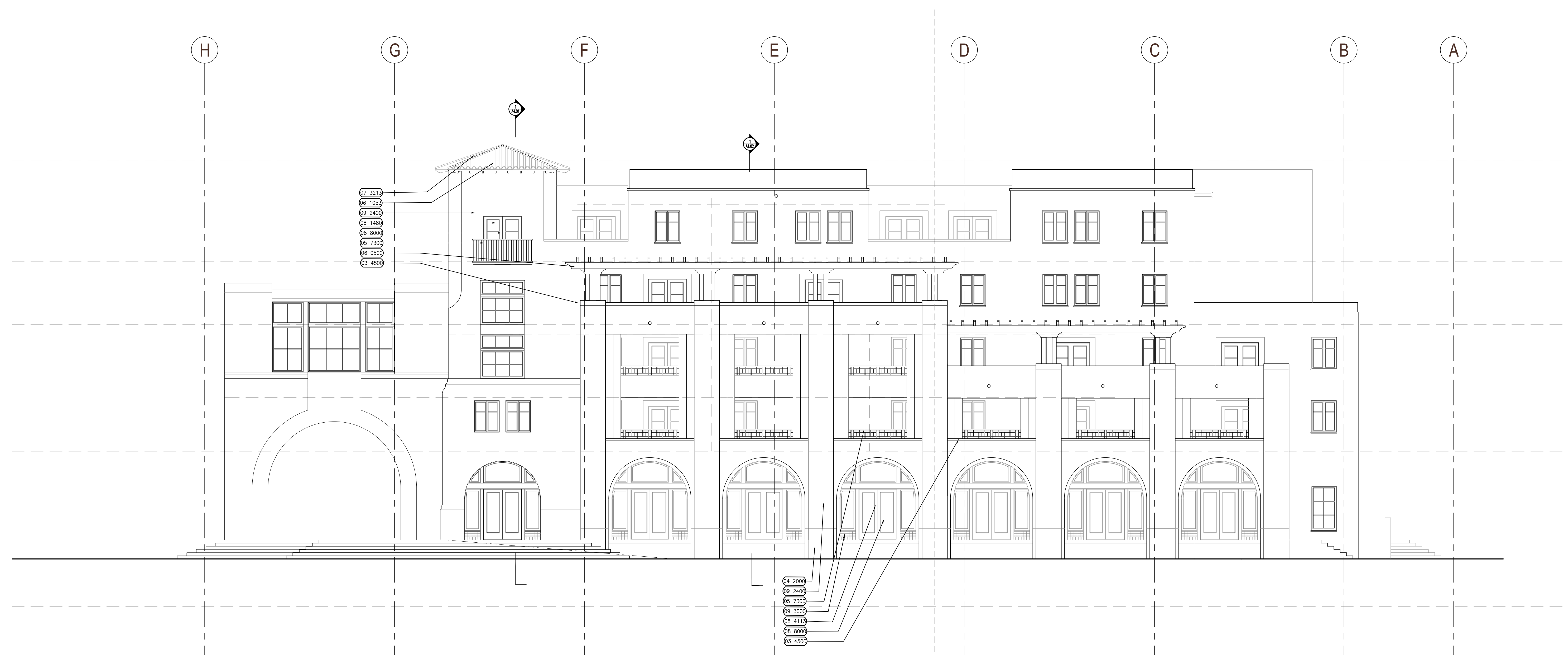

West Elevation – South Building ①
1/8" = 1' - 0"

KEY NOTES	
04 2000	GLASS FIBER REINFORCED CONCRETE
03 4500	CAST STONE MASONRY
06 0500	ENWOOD WOOD PLASTIC
05 7300	METAL GUARDRAIL/HANDRAIL
06 1053	HEAVY TIMBER FRAMING
07 3213	CLAY ROOF TILES
07 6200	SHEET METAL FLASHING & TRIM
08 1480	WOOD CLAD FIBERGLASS DOOR
08 1480	WOOD CLAD FIBERGLASS WINDOW
08 4113	ALUMINUM FRAMED STORE FRONT
08 8000	GLAZING

09 2400	CEMENT PLASTERING
09 3000	TILE
32 1313	CONCRETE PAVING

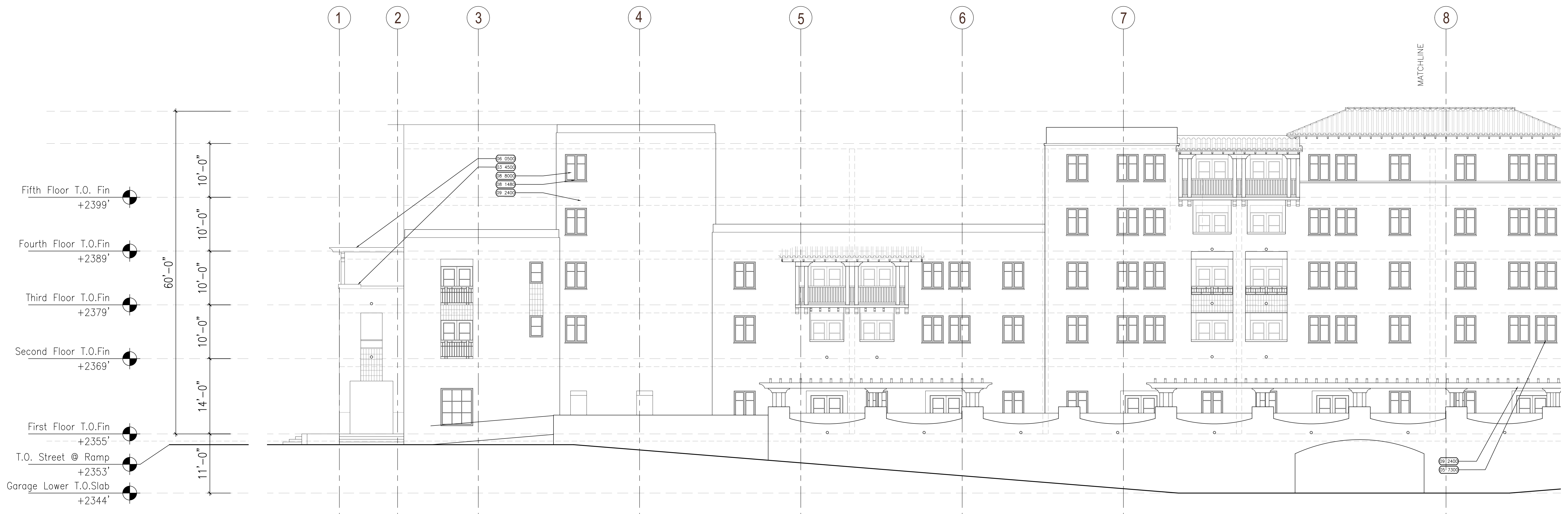

South Elevation – South Building ①
1/8" = 1' - 0"

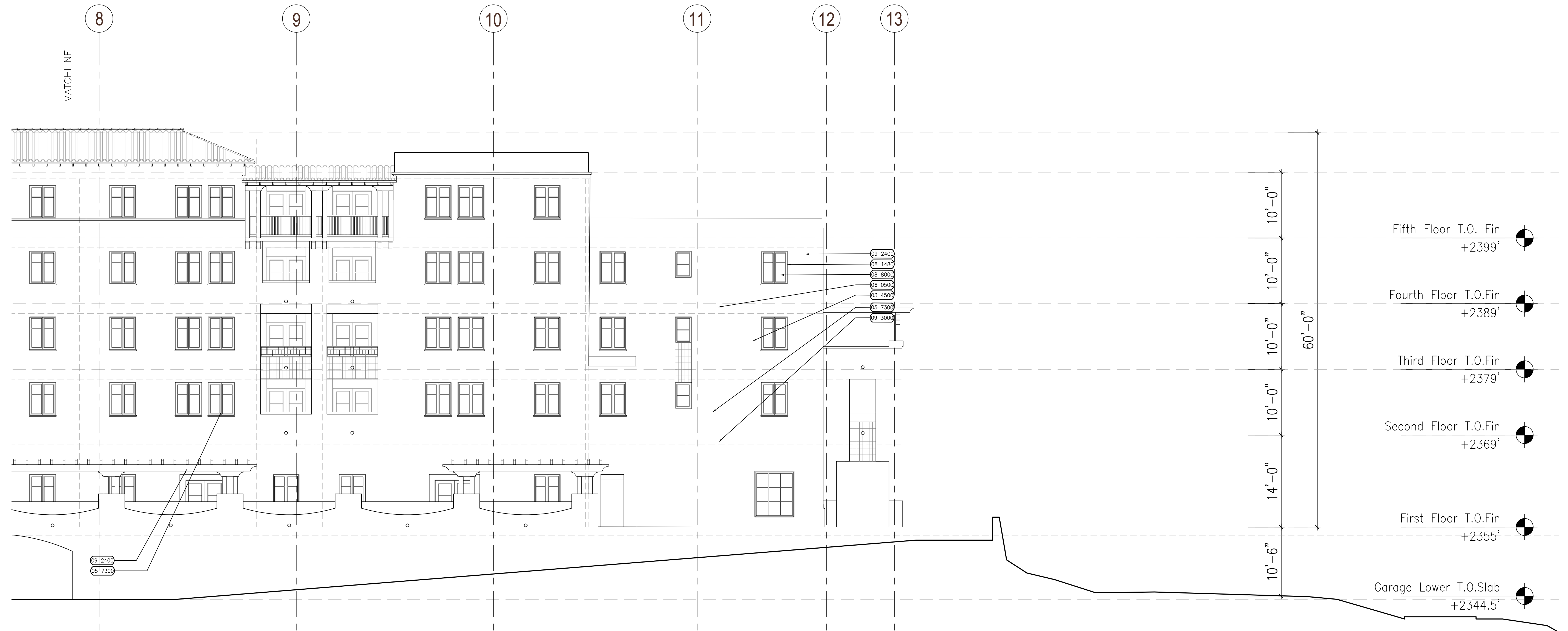

South Elevation – South Building ①
1/8" = 1' - 0"

KEY NOTES	
04 2000	GLASS FIBER REINFORCED CONCRETE
03 4500	CAST STONE MASONRY
06 0500	ENWOOD WOOD PLASTIC
05 7300	METAL GUARDRAIL/HANDRAIL
06 1053	HEAVY TIMBER FRAMING
07 3213	CLAY ROOF TILES
07 6200	SHEET METAL FLASHING & TRIM
08 1480	WOOD CLAD FIBERGLASS DOOR
08 1480	WOOD CLAD FIBERGLASS WINDOW
08 4113	ALUMINUM FRAMED STORE FRONT
08 8000	GLAZING

09 2400	CEMENT PLASTERING
09 3000	TILE
32 1313	CONCRETE PAVING

Bautista
Mixed Use

Tucson, AZ

MOULE & POLYZOIDES
ARCHITECTS AND URBANISTS

180 E CALIFORNIA BLVD, PASADENA, CALIFORNIA 91105 PHONE 626 844 2400 FAX 626 844 2410

Seal

Consultant

Copyrights
All design, ideas, arrangements and plans indicated by these drawings and specifications are the property and copyright of the Architect and shall neither be used on any other work nor be disclosed to any other person for any use whatsoever without written permission. Written dimensions shall take precedence over scaled dimensions and shall be verified at the job site. Any dimensional discrepancy shall be brought to the attention of the Architect prior to the commencement of work.

Rev	Date	Issued For
△		
△		
△		
△		
△		
△		
△		

Sheet Title
Elevations

Set Title:
100% Schematic Design Set

Date	Project Number
1.10.2020	1709

1/8" = 1'
MPA

Sheet Number
A3.07

Bautista
Mixed Use

Tucson, AZ

MOULE & POLYZOIDES
ARCHITECTS AND URBANISTS

180 E CALIFORNIA BLVD, PASADENA, CALIFORNIA 91105 PHONE 626 844 2400 FAX 626 844 2410

Seal

Consultant

Copyrights

All design, ideas, arrangements and plans indicated by these drawings and specifications are the property and copyright of the Architect and shall neither be used on any other work nor be disclosed to any other person for any use whatsoever without written permission. Written dimensions shall take precedence over scaled dimensions and shall be verified at the job site. Any dimensional discrepancy shall be brought to the attention of the Architect prior to the commencement of work.

Rev	Date	Issued For
△		
△		
△		
△		
△		
△		
△		
△		
△		
△		

Sheet Title

Elevations

Set Title:
100% Schematic Design Set

Date: 1.10.2020 Project Number: 1709

1/8" = 1' MPA

Sheet Number

A3.08

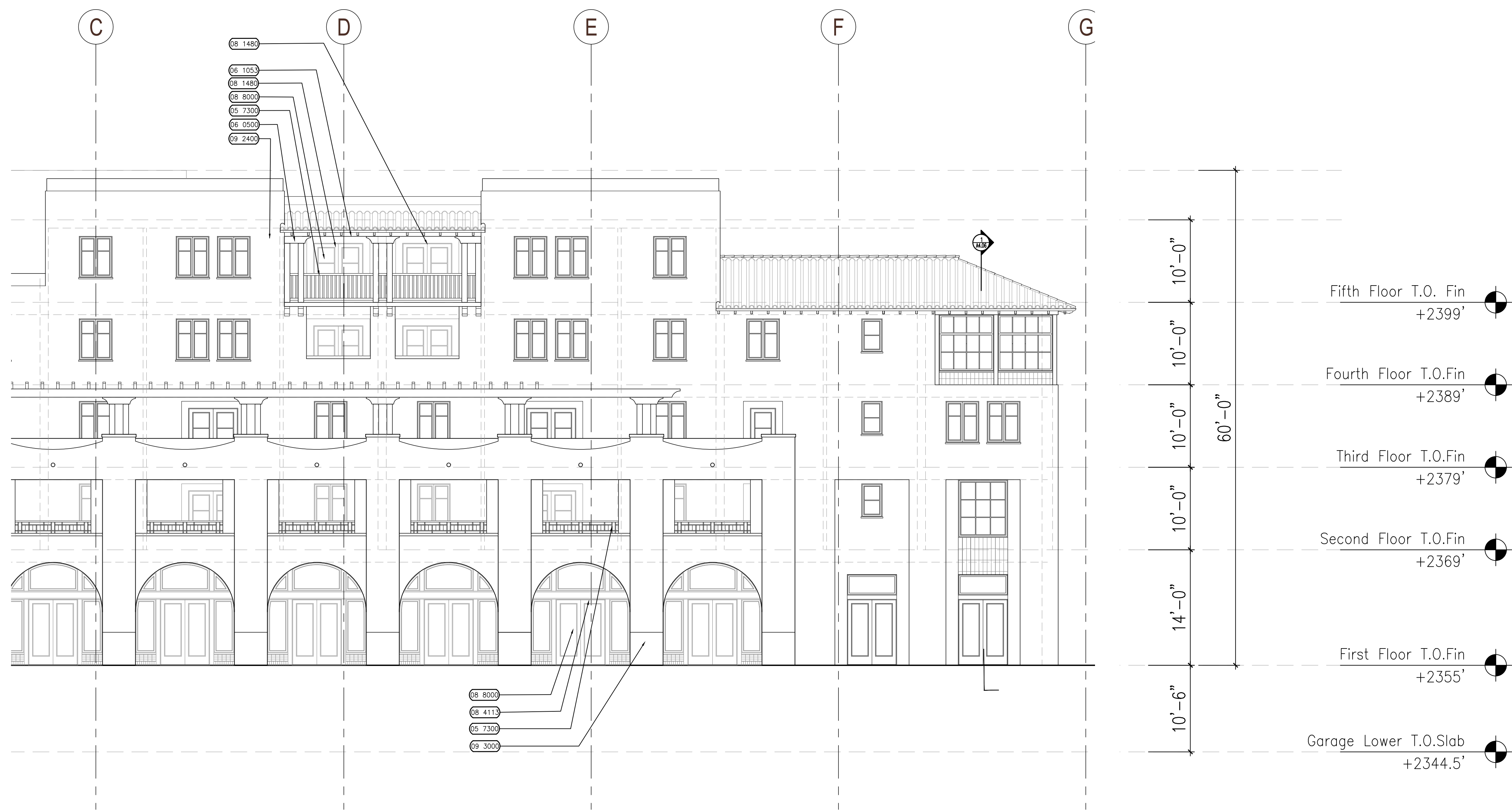

East Elevation – South Building ①
1/8" = 1' - 0"

KEY NOTES	
04 2000	GLASS FIBER REINFORCED CONCRETE
03 4500	CAST STONE MASONRY
08 0500	IRONWOOD WOOD PLASTIC
05 7300	METAL GUARDRAIL/HANDRAIL
08 1053	HEAVY TIMBER FRAMING
07 3213	CLAY ROOF TILES
07 6200	SHEET METAL FLASHING & TRIM
08 1480	WOOD CLAD FIBERGLASS DOOR
08 1480	WOOD CLAD FIBERGLASS WINDOW
08 4113	ALUMINUM FRAMED STORE FRONT
08 8000	GLAZING

09 2400	CEMENT PLASTERING
09 3000	TILE
32 1313	CONCRETE PAVING

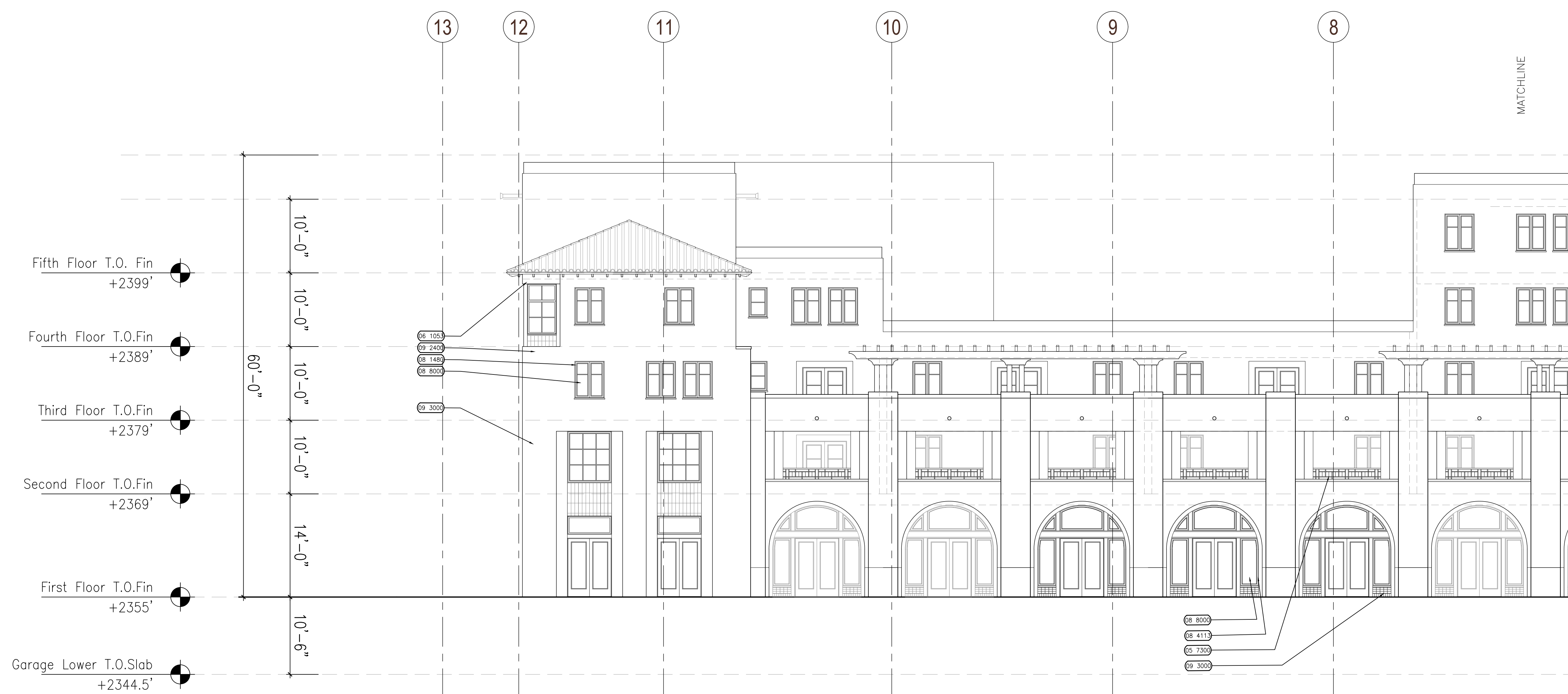

Paseo Elevation – South Building ①
1/8" = 1' - 0"



Paseo Elevation – South Building (cont...) ①
1/8" = 1' - 0"

Seal

Consultant

Copyrights
All design, ideas, arrangements and plans indicated by these drawings and specifications are the property and copyright of the Architect and shall neither be used on any other work nor be disclosed to any other person for any use whatsoever without written permission. Written dimensions shall take precedence over scaled dimensions and shall be verified at the job site. Any dimensional discrepancy shall be brought to the attention of the Architect prior to the commencement of work.

Rev	Date	Issued For
△		
△		
△		
△		
△		
△		
△		
△		

Sheet Title
Elevations

Set Title:
100% Schematic Design Set

Date
1.10.2020
Project Number
1709
1/8" = 1'
MPA

Sheet Number

A3.09

KEY NOTES	
04 2000	GLASS FIBER REINFORCED CONCRETE
03 4500	CAST STONE MASONRY
06 0500	REDWOOD WOOD PLASTIC
05 7300	METAL GUARDRAIL/HANDRAIL
06 1053	HEAVY TIMBER FRAMING
07 3213	CLAY ROOF TILES
07 6200	SHEET METAL FLASHING & TRIM
08 1480	WOOD CLAD FIBERGLASS DOOR
08 1480	WOOD CLAD FIBERGLASS WINDOW
08 4113	ALUMINUM FRAMED STORE FRONT
08 8000	GLAZING

09 2400	CEMENT PLASTERING
09 3000	TILE
32 1313	CONCRETE PAVING

Seal

Consultant

Copyrights
All design, ideas, arrangements and plans indicated by these drawings and specifications are the property and copyright of the Architect and shall neither be used on any other work nor be disclosed to any other person for any use whatsoever without written permission. Written dimensions shall take precedence over scaled dimensions and shall be verified at the job site. Any dimensional discrepancy shall be brought to the attention of the Architect prior to the commencement of work.

Rev	Date	Issued For
△		
△		
△		
△		
△		
△		
△		
△		

Sheet Title
South Building
Courtyard Elevations

Set Title:
100% Schematic Design Set

Date 1.10.2020 **Project Number** 1709
1/8" = 1' **MPA**

Sheet Number

A3.10

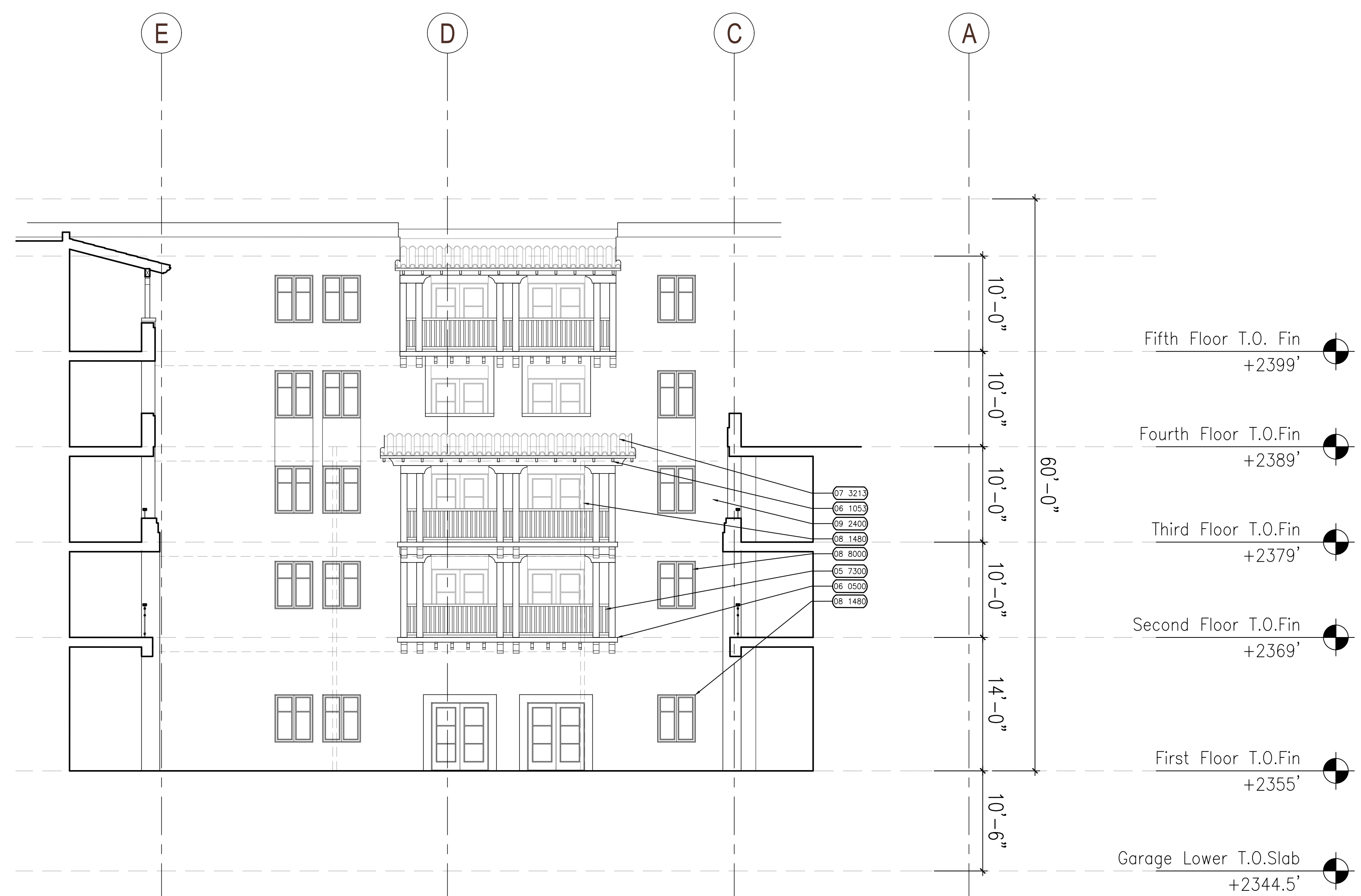

Courtyard C Elevation - West ①
1/8" = 1' - 0"

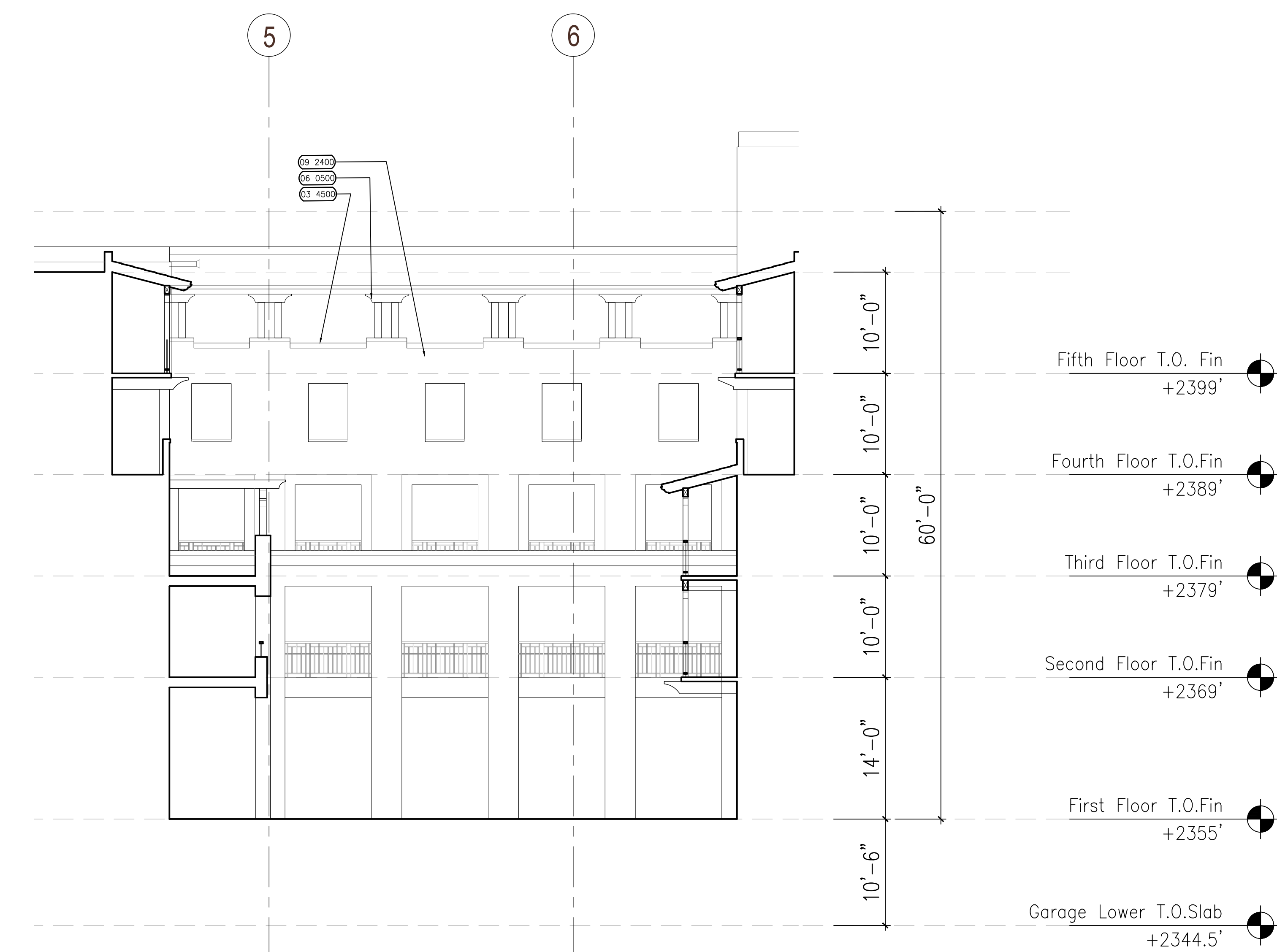

Courtyard C Elevation - North ①
1/8" = 1' - 0"



Courtyard C Elevation - West ①
1/8" = 1' - 0"

KEY NOTES

04 2000	GLASS FIBER REINFORCED CONCRETE
03 4500	CAST STONE MASONRY
06 0500	ENWOOD WOOD PLASTIC
05 7300	METAL GUARDRAIL/HANDRAIL
06 1053	HEAVY TIMBER FRAMING
07 3213	CLAY ROOF TILES
07 6200	SHEET METAL FLASHING & TRIM
08 1480	WOOD CLAD FIBERGLASS DOOR
08 1480	WOOD CLAD FIBERGLASS WINDOW
08 4113	ALUMINUM FRAMED STORE FRONT
08 8000	GLAZING

09 2400	CEMENT PLASTERING
09 3000	TILE
32 1313	CONCRETE PAVING

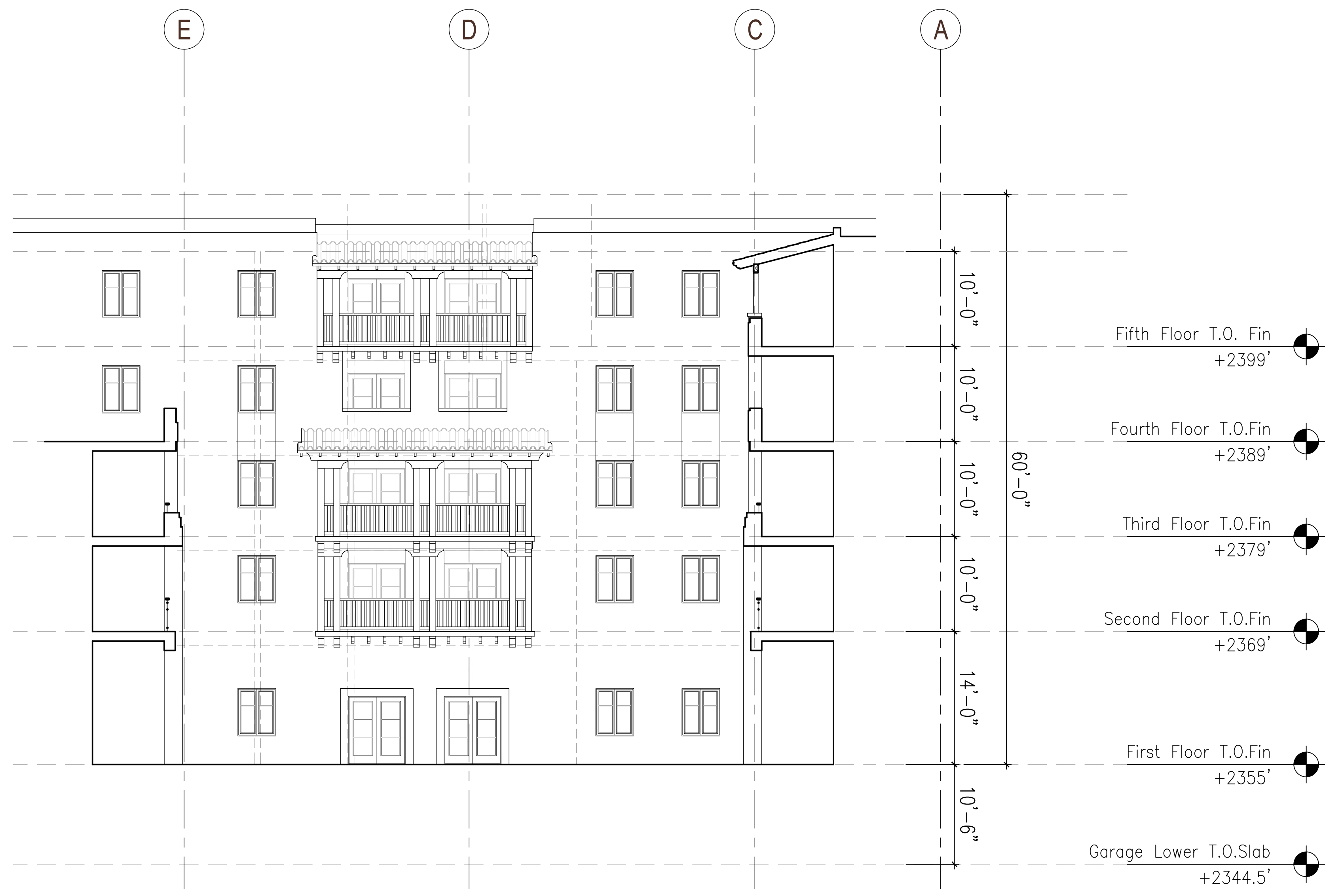

Courtyard D Elevation - East
1/8" = 1' - 0"

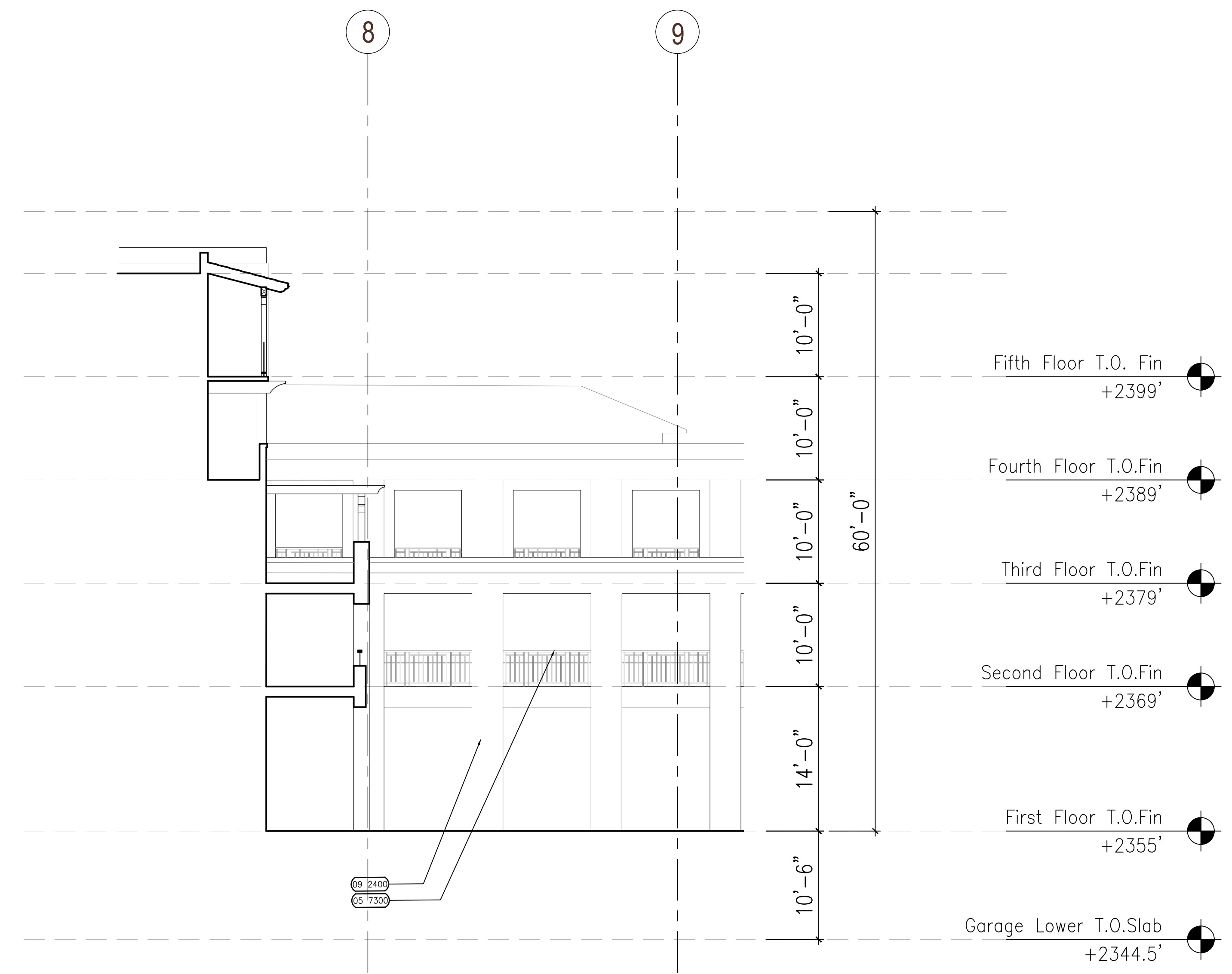

Courtyard D Elevation - North
1/8" = 1' - 0"



Courtyard D Elevation - West
1/8" = 1' - 0"

KEY NOTES	
04 2000	GLASS FIBER REINFORCED CONCRETE
03 4500	CAST STONE MASONRY
06 0500	ENWOOD WOOD PLASTIC
05 7300	METAL GUARDRAIL/HANDRAIL
06 1053	HEAVY TIMBER FRAMING
07 3213	CLAY ROOF TILES
07 6200	SHEET METAL FLASHING & TRIM
08 1480	WOOD CLAD FIBERGLASS DOOR
08 1480	WOOD CLAD FIBERGLASS WINDOW
08 4113	ALUMINUM FRAMED STORE FRONT
08 8000	GLAZING

09 2400	CEMENT PLASTERING
09 3000	TILE
32 1313	CONCRETE PAVING

Bautista
Mixed Use

Tucson, AZ

MOULE & POLYZOIDES
ARCHITECTS AND URBANISTS

180 E CALIFORNIA BLVD, PASADENA, CALIFORNIA 91105 PHONE 626 844 2400 FAX 626 844 2410

Seal

Consultant

Copyrights
All design, ideas, arrangements and plans indicated by these drawings and specifications are the property and copyright of the Architect and shall neither be used on any other work nor be disclosed to any other person for any use whatsoever without written permission. Written dimensions shall take precedence over scaled dimensions and shall be verified at the job site. Any dimensional discrepancy shall be brought to the attention of the Architect prior to the commencement of work.

Rev	Date	Issued For
△		
△		
△		
△		
△		
△		
△		
△		

Sheet Title
South Building
Courtyard Elevations

Set Title:
100% Schematic Design Set

Date 1.10.2020	Project Number 1709
1/8" = 1'	MPA

Sheet Number
A3.11

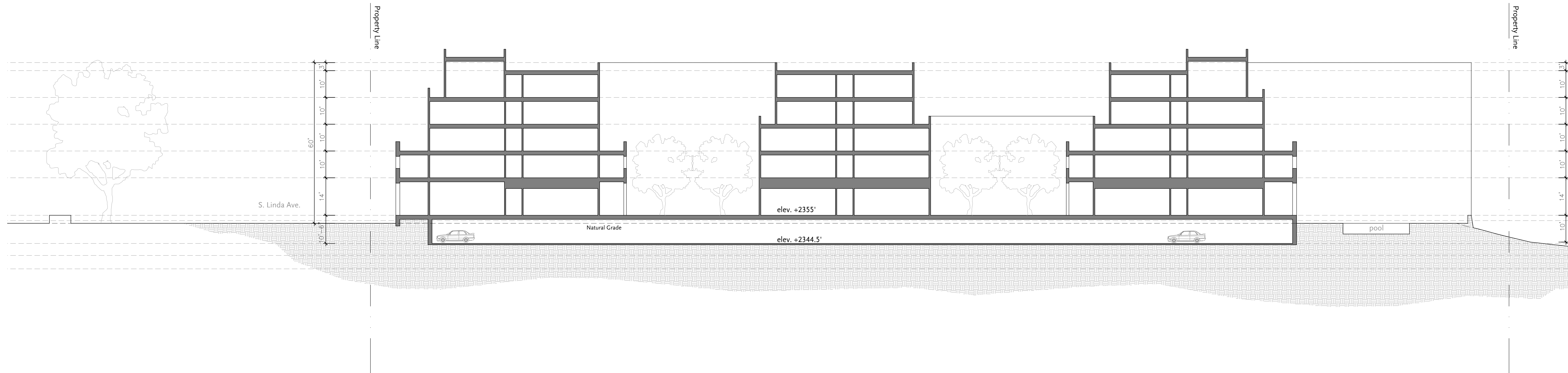

Section B
1/16" = 1' - 0"

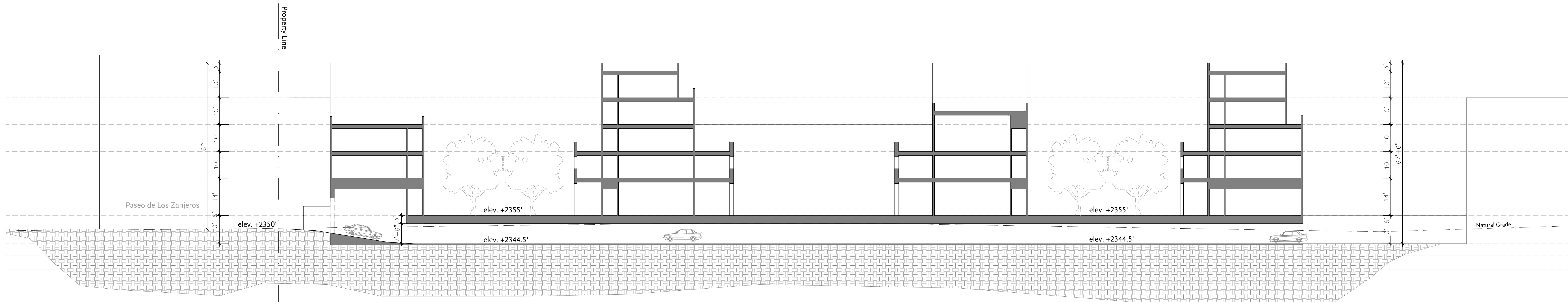

Section A
1/16" = 1' - 0"

Bautista
Mixed Use

Tucson, AZ

MOULE & POLYZOIDES
ARCHITECTS AND URBANISTS

180 E CALIFORNIA BLVD, PASADENA, CALIFORNIA 91105 PHONE 626 844 2400 FAX 626 844 2410

Seal

Consultant

Copyrights
All design, ideas, arrangements and plans indicated by these drawings and specifications are the property and copyright of the Architect and shall neither be used on any other work nor be disclosed to any other person for any use whatsoever without written permission. Written dimensions shall take precedence over scaled dimensions and shall be verified at the job site. Any dimensional discrepancy shall be brought to the attention of the Architect prior to the commencement of work.

Rev	Date	Issued For
△		
△		
△		
△		
△		
△		
△		
△		
△		

Sheet Title
Building Sections

Set Title:
100% Schematic Design Set

Date 1.10.2020	Project Number 1709
1/16" = 1'	MPA

Sheet Number
A3.11

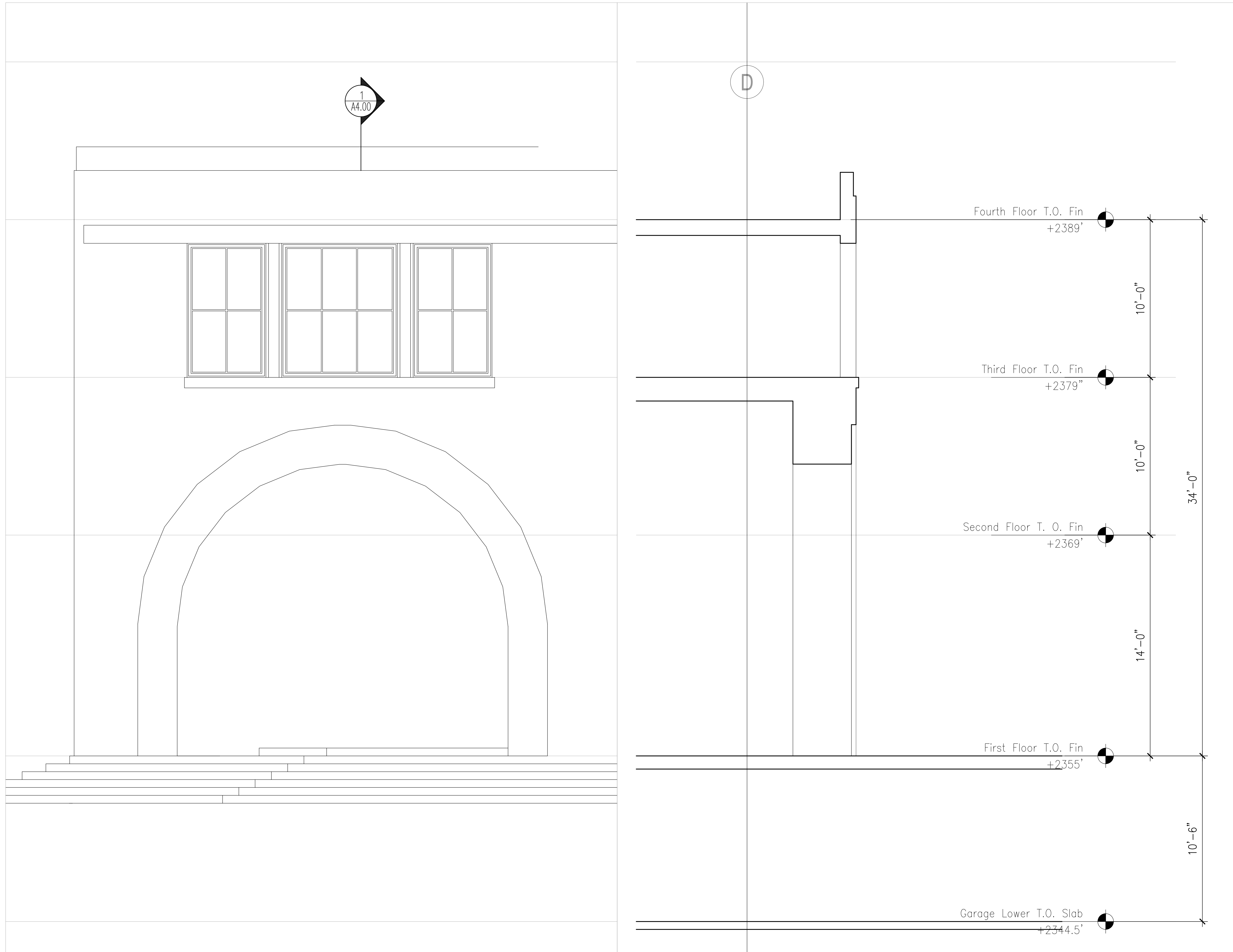

Partial Elevation
 $\frac{3}{8}'' = 1' - 0''$ ②

Wall Section A
 $\frac{3}{8}'' = 1' - 0''$ ①

Bautista
 Mixed Use

Tucson, AZ

MOULE & POLYZOIDES
 ARCHITECTS AND URBANISTS

180 E CALIFORNIA BLVD, PASADENA, CALIFORNIA 91105 PHONE 626 844 2400 FAX 626 844 2410

Seal

Consultant

Copyrights

All design, ideas, arrangements and plans indicated by these drawings and specifications are the property and copyright of the Architect and shall neither be used on any other work nor be disclosed to any other person for any use whatsoever without written permission. Written dimensions shall take precedence over scaled dimensions and shall be verified at the job site. Any dimensional discrepancy shall be brought to the attention of the Architect prior to the commencement of work.

Rev	Date	Issued For
△		
△		
△		
△		
△		
△		
△		
△		
△		

Sheet Title

Wall Section A

Set Title:
 100% Schematic Design Set

Date	Project Number
1.10.2020	1709
$\frac{3}{8}'' = 1'$	MPA

Sheet Number

A4.00

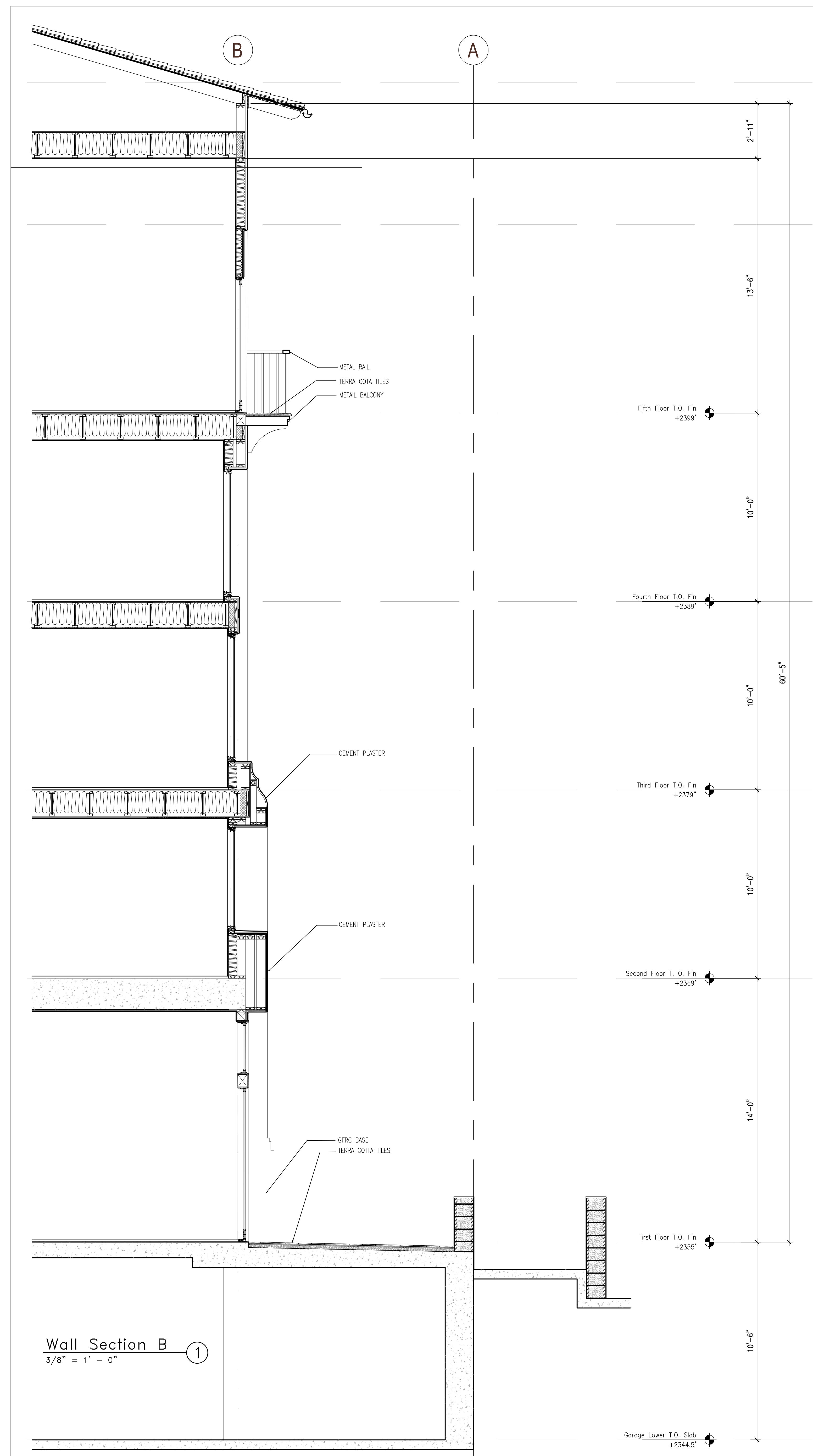

Bautista
Mixed Use

Tucson, AZ

MOULE & POLYZOIDES
ARCHITECTS AND URBANISTS

180 E CALIFORNIA BLVD, PASADENA, CALIFORNIA 91105 PHONE 626 844 2400 FAX 626 844 2410

Seal

Consultant

Copyrights
All design, ideas, arrangements and plans indicated by these drawings and specifications are the property and copyright of the Architect and shall neither be used on any other work nor be disclosed to any other person for any use whatsoever without written permission. Written dimensions shall take precedence over scaled dimensions and shall be verified at the job site. Any dimensional discrepancy shall be brought to the attention of the Architect prior to the commencement of work.

Rev	Date	Issued For
△		
△		
△		
△		
△		
△		
△		
△		

Sheet Title
Wall Section B

Set Title:
100% Schematic Design Set

Date 1.10.2020	Project Number 1709
$\frac{3}{8}'' = 1'$	MPA

Sheet Number
A4.01

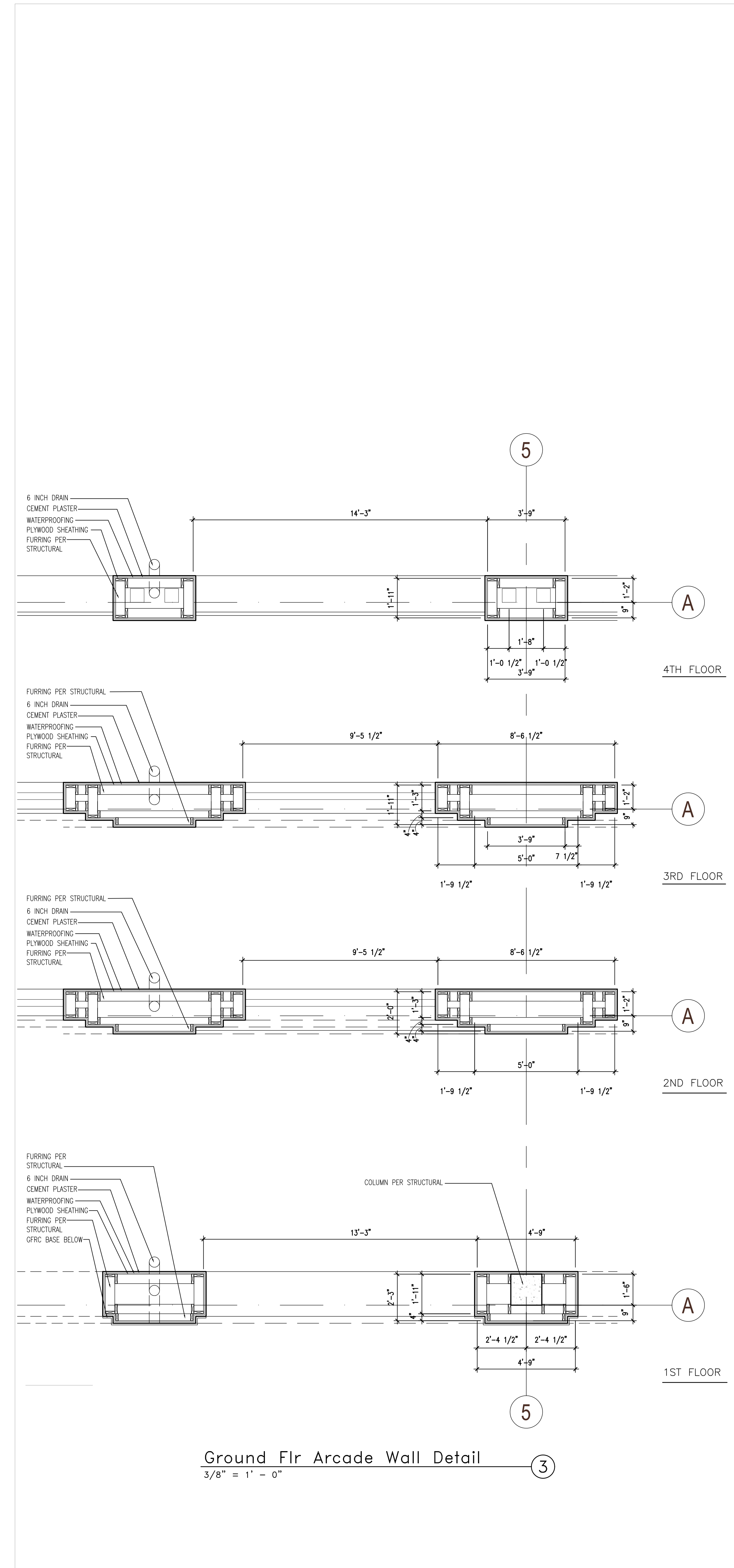
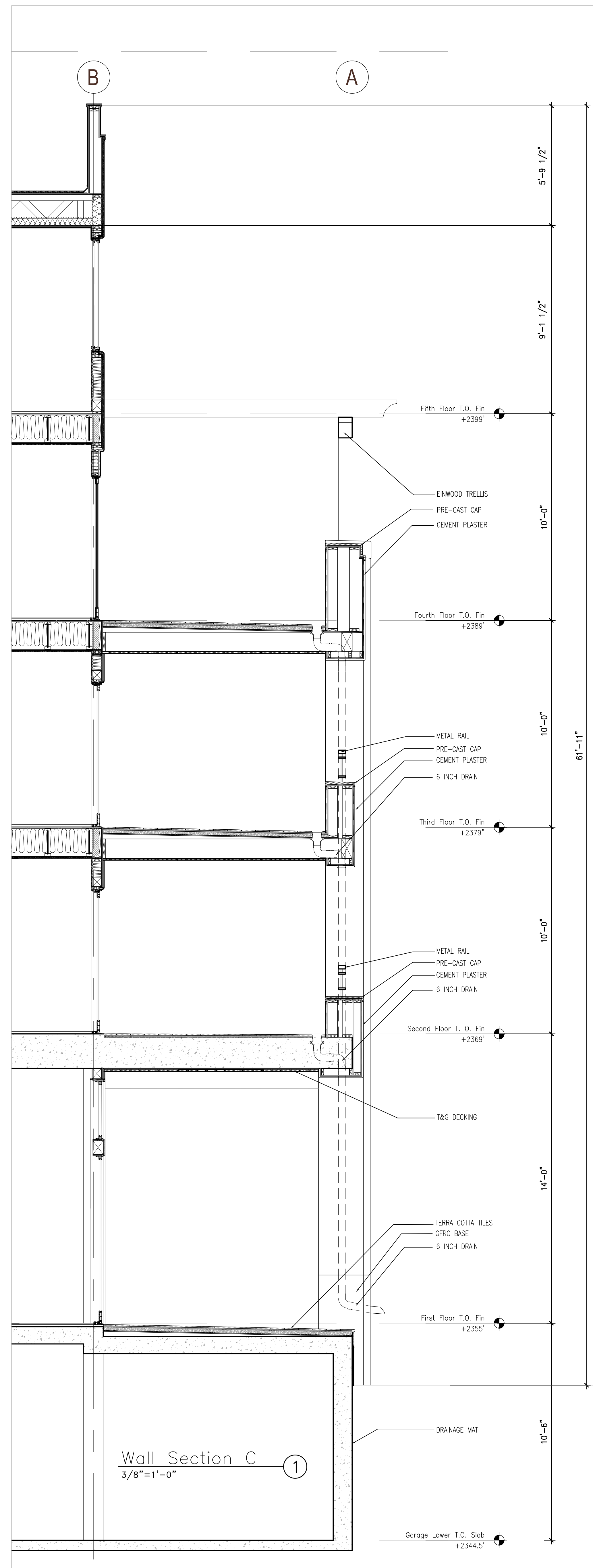
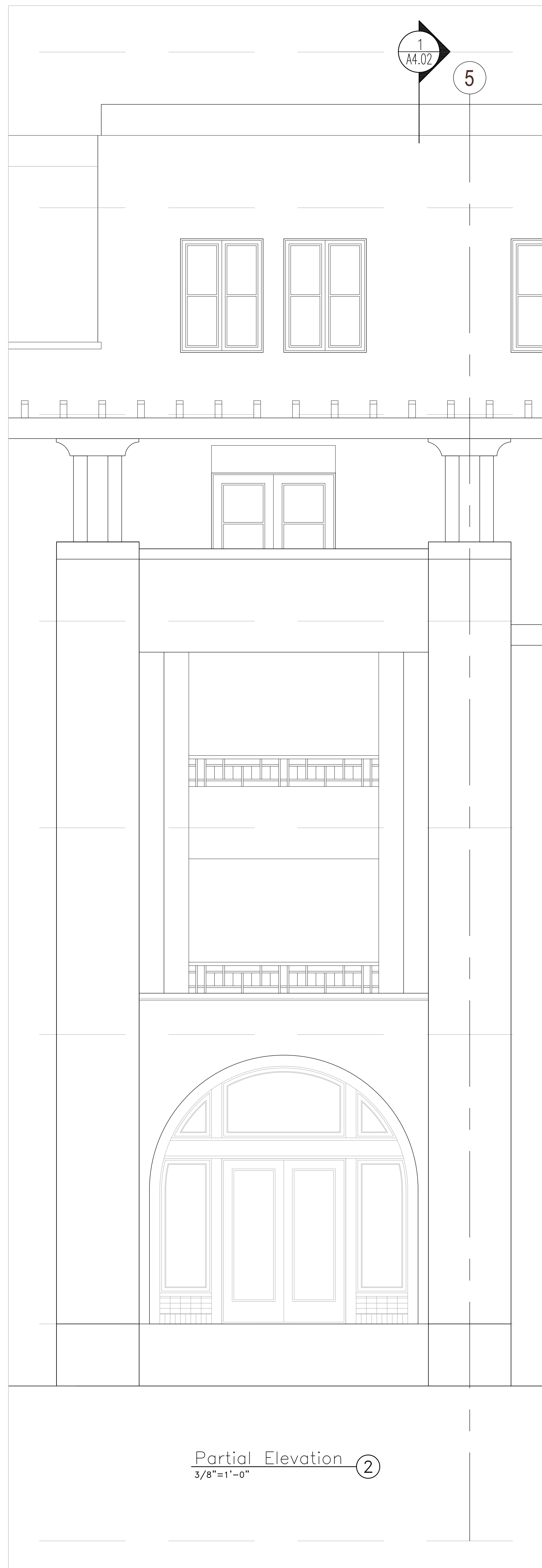

Bautista
Mixed Use

Tucson, AZ

MOULE & POLYZOIDES
ARCHITECTS AND URBANISTS

180 E CALIFORNIA BLVD, PASADENA, CALIFORNIA 91105 PHONE 626 844 2400 FAX 626 844 2410

Seal

Consultant

Copyrights
All design, ideas, arrangements and plans indicated by these drawings and specifications are the property and copyright of the Architect and shall neither be used on any other work nor be disclosed to any other person for any use whatsoever without written permission. Written dimensions shall take precedence over scaled dimensions and shall be verified at the job site. Any dimensional discrepancy shall be brought to the attention of the Architect prior to the commencement of work.

Rev	Date	Issued For
△		
△		
△		
△		
△		
△		
△		
△		
△		
△		

Sheet Title
Wall Section C

Set Title:
100% Schematic Design Set

Date 1.10.2020	Project Number 1709
3/8" = 1'	MPA

Sheet Number

A4.02



Partial Elevation
 $\frac{3}{8}'' = 1' - 0''$ ②

Wall Section D
 $\frac{3}{8}'' = 1' - 0''$ ①

Fifth Floor T.O. Fin
 +2399'

Fourth Floor T.O. Fin
 +2389'

Third Floor T.O. Fin
 +2379''

Second Floor T. O. Fin
 +2369'

First Floor T.O. Fin
 +2355'

Garage Lower T.O. Slab
 +2344.5'

10'-0"

10'-0"

10'-0"

10'-0"

14'-0"

44'-0"

61'-6 3/8"

10'-6"

Bautista
 Mixed Use

Tucson, AZ

MOULE & POLYZOIDES
 ARCHITECTS AND URBANISTS

180 E CALIFORNIA BLVD, PASADENA, CALIFORNIA 91105 PHONE 626 844 2400 FAX 626 844 2410

Seal

Consultant

Copyrights
 All design, ideas, arrangements and plans indicated by these drawings and specifications are the property and copyright of the Architect and shall neither be used on any other work nor be disclosed to any other person for any use whatsoever without written permission. Written dimensions shall take precedence over scaled dimensions and shall be verified at the job site. Any dimensional discrepancy shall be brought to the attention of the Architect prior to the commencement of work.

Rev	Date	Issued For
△		
△		
△		
△		
△		
△		
△		
△		

Sheet Title
Wall Section D

Set Title:
100% Schematic Design Set

Date
 1.10.2020

Project Number
 1709

3/8" = 1' MPA

Sheet Number

A4.03

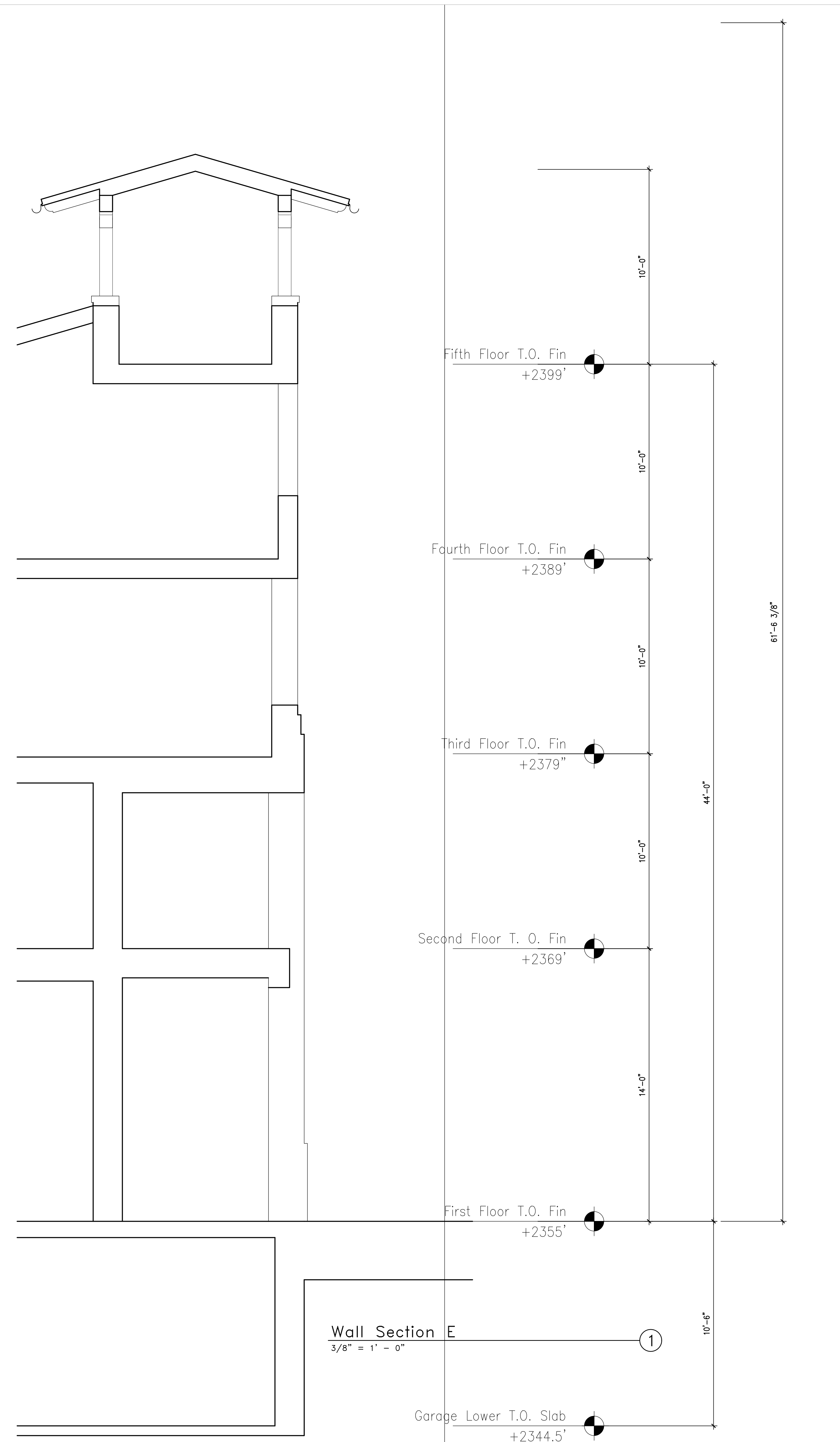
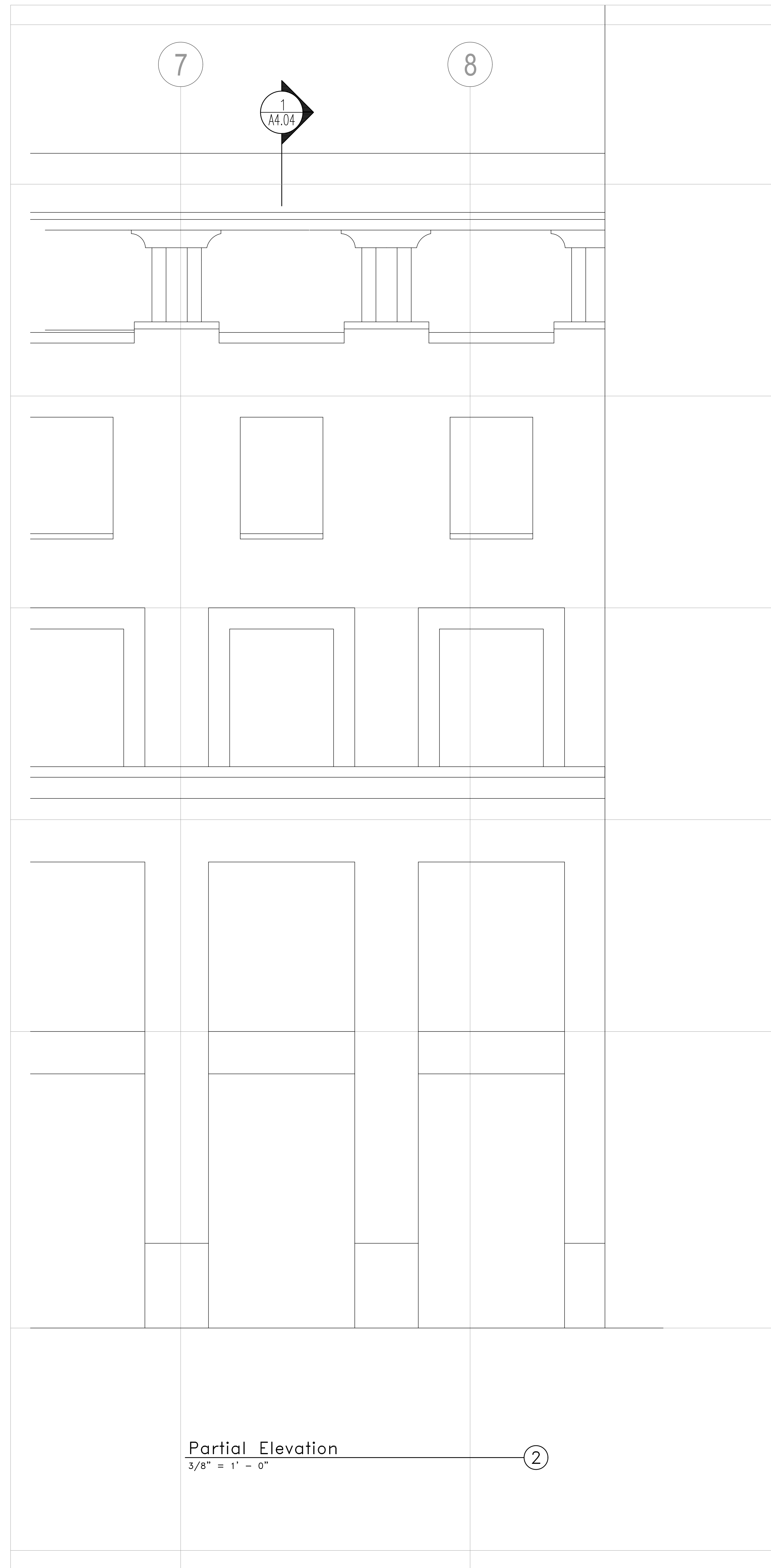

Bautista
Mixed Use

Tucson, AZ

MOULE & POLYZOIDES
ARCHITECTS AND URBANISTS

180 E CALIFORNIA BLVD, PASADENA, CALIFORNIA 91105 PHONE 626 844 2400 FAX 626 844 2410

Seal

Consultant

Copyrights
All design, ideas, arrangements and plans indicated by these drawings and specifications are the property and copyright of the Architect and shall neither be used on any other work nor be disclosed to any other person for any use whatsoever without written permission. Written dimensions shall take precedence over scaled dimensions and shall be verified at the job site. Any dimensional discrepancy shall be brought to the attention of the Architect prior to the commencement of work.

Rev	Date	Issued For
△		
△		
△		
△		
△		
△		
△		
△		

Sheet Title
Wall Section E

Set Title:
100% Schematic Design Set

Date	Project Number
1.10.2020	1709

$\frac{3}{8}'' = 1'$ MPA

Sheet Number
A4.04

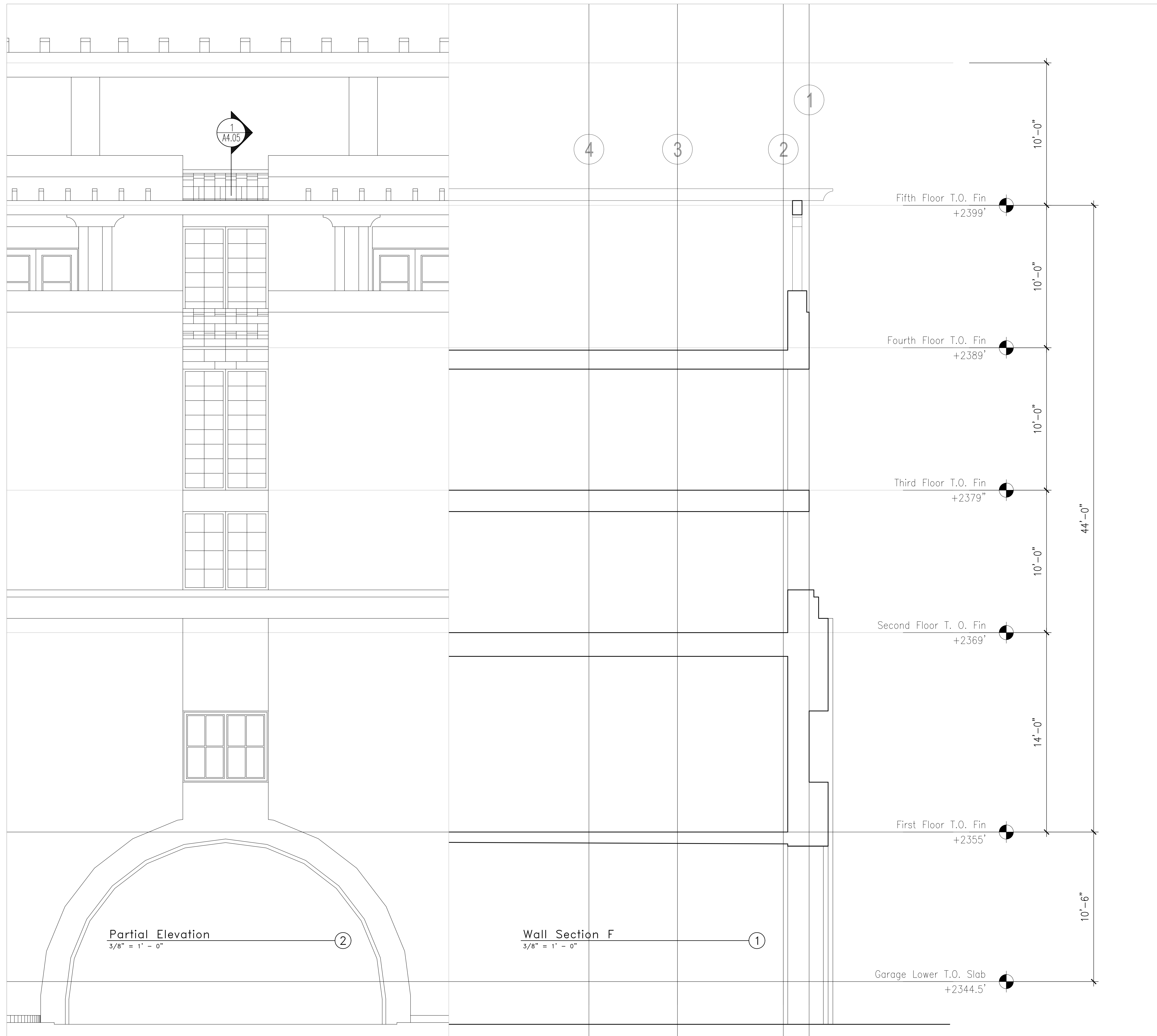

Partial Elevation
3/8" = 1' - 0"

Wall Section F
3/8" = 1' - 0"

Bautista
Mixed Use

Tucson, AZ

MOULE & POLYZOIDES
ARCHITECTS AND URBANISTS

180 E CALIFORNIA BLVD, PASADENA, CALIFORNIA 91105 PHONE 626 844 2400 FAX 626 844 2410

Seal

Consultant

Copyrights

All design, ideas, arrangements and plans indicated by these drawings and specifications are the property and copyright of the Architect and shall neither be used on any other work nor be disclosed to any other person for any use whatsoever without written permission. Written dimensions shall take precedence over scaled dimensions and shall be verified at the job site. Any dimensional discrepancy shall be brought to the attention of the Architect prior to the commencement of work.

Rev	Date	Issued For
△		
△		
△		
△		
△		
△		
△		
△		

Sheet Title

Wall Section F

Set Title:

100% Schematic Design Set

Date
1.10.2020

Project Number
1709

3/8" = 1'

MPA

Sheet Number

A4.05

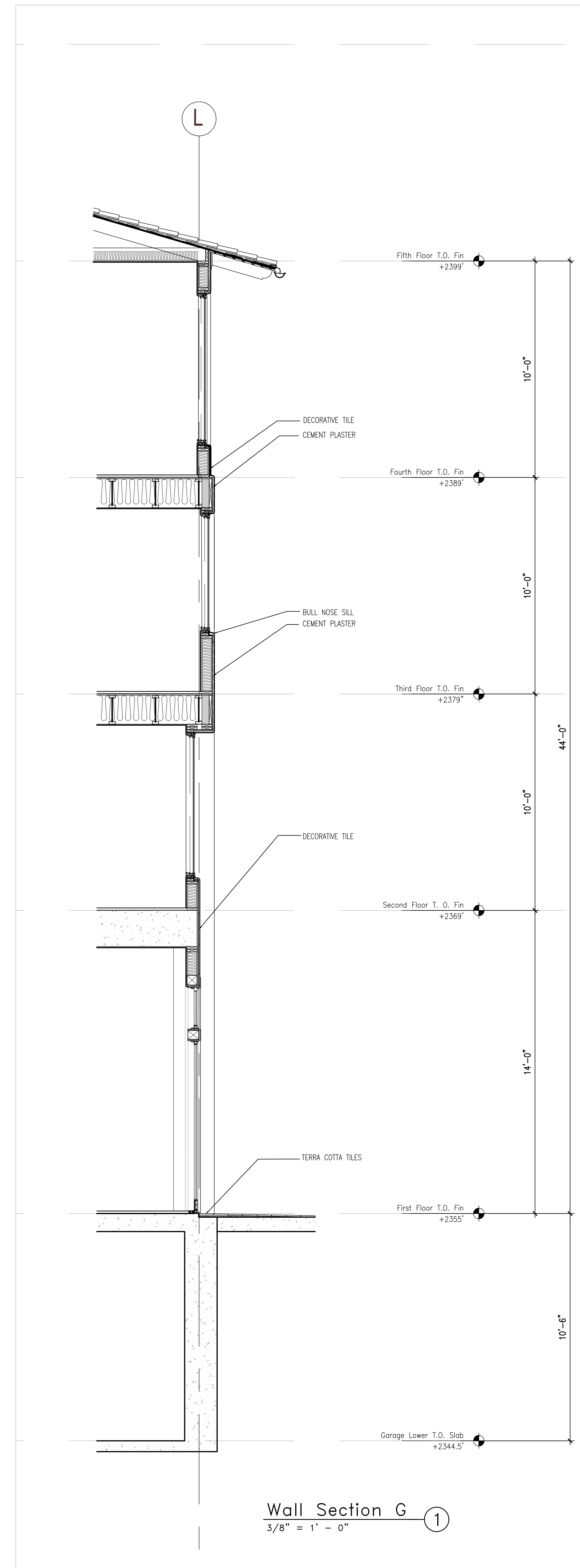
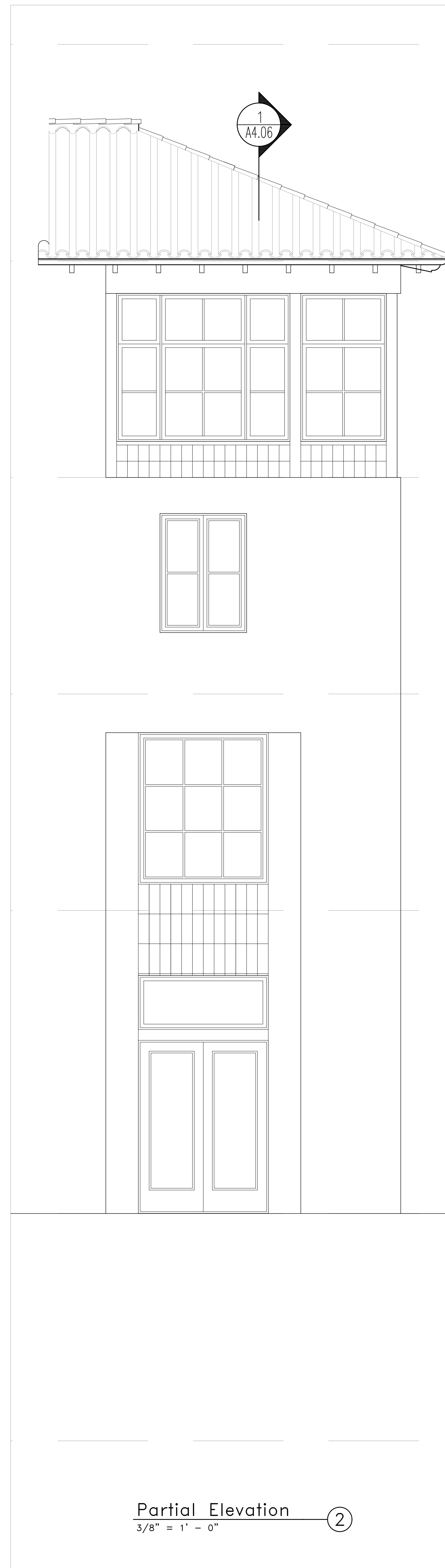

**Bautista
Mixed Use**

Tucson, AZ

MOULE & POLYZOIDES
ARCHITECTS AND URBANISTS

180 E CALIFORNIA BLVD, PASADENA, CALIFORNIA 91105 PHONE 626 844 2400 FAX 626 844 2410

Seal

Consultant

Copyrights
All design, ideas, arrangements and plans indicated by these drawings and specifications are the property and copyright of the Architect and shall neither be used on any other work nor be disclosed to any other person for any use whatsoever without written permission. Written dimensions shall take precedence over scaled dimensions and shall be verified at the job site. Any dimensional discrepancy shall be brought to the attention of the Architect prior to the commencement of work.

Rev	Date	Issued For
△		
△		
△		
△		
△		
△		
△		
△		

Sheet Title
Wall Section G

Set Title:
100% Schematic Design Set

Date 1.10.2020	Project Number 1709
3/8" = 1'	MPA

Sheet Number
A4.06

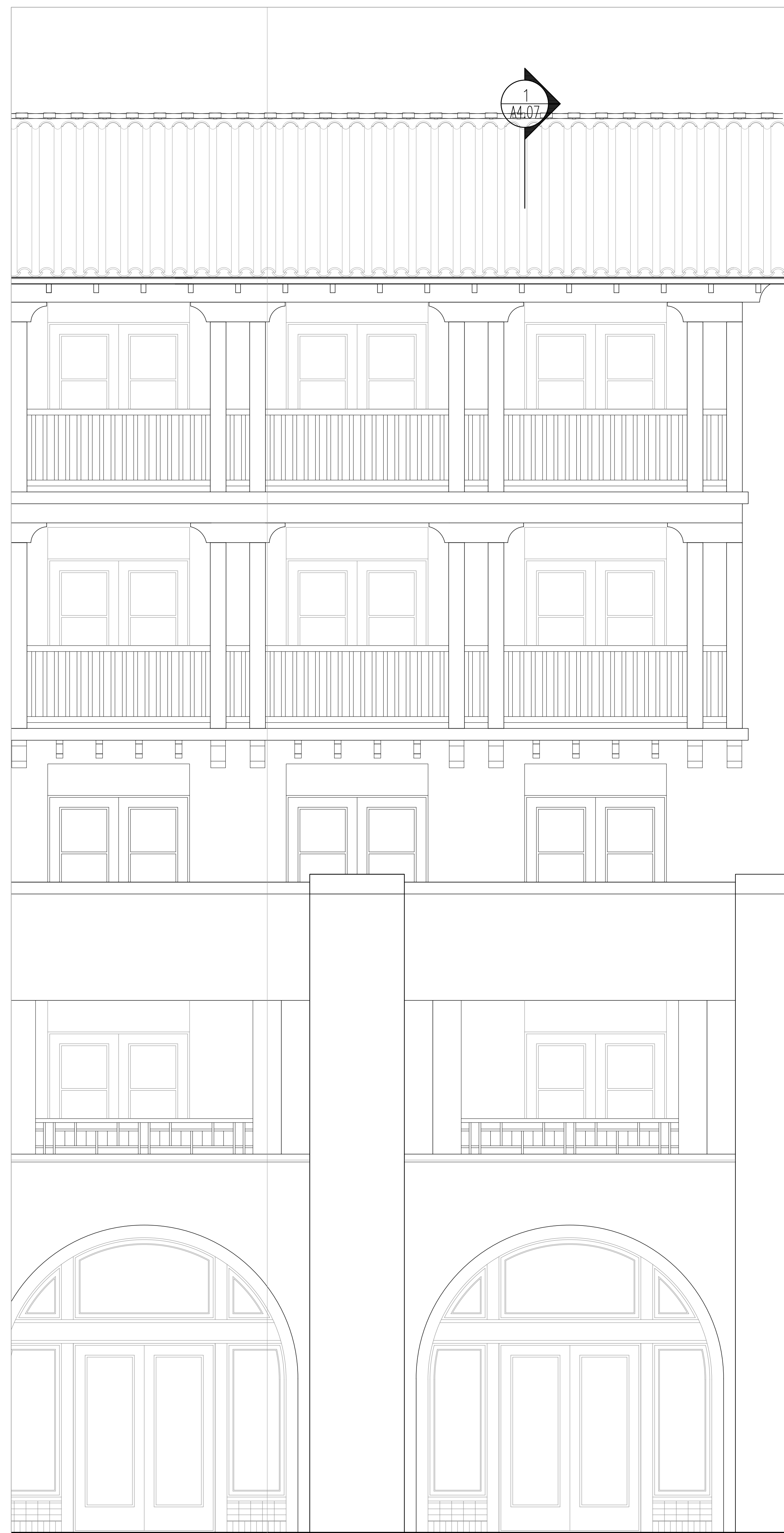

Partial Elevation
 $\frac{3}{8}'' = 1' - 0''$

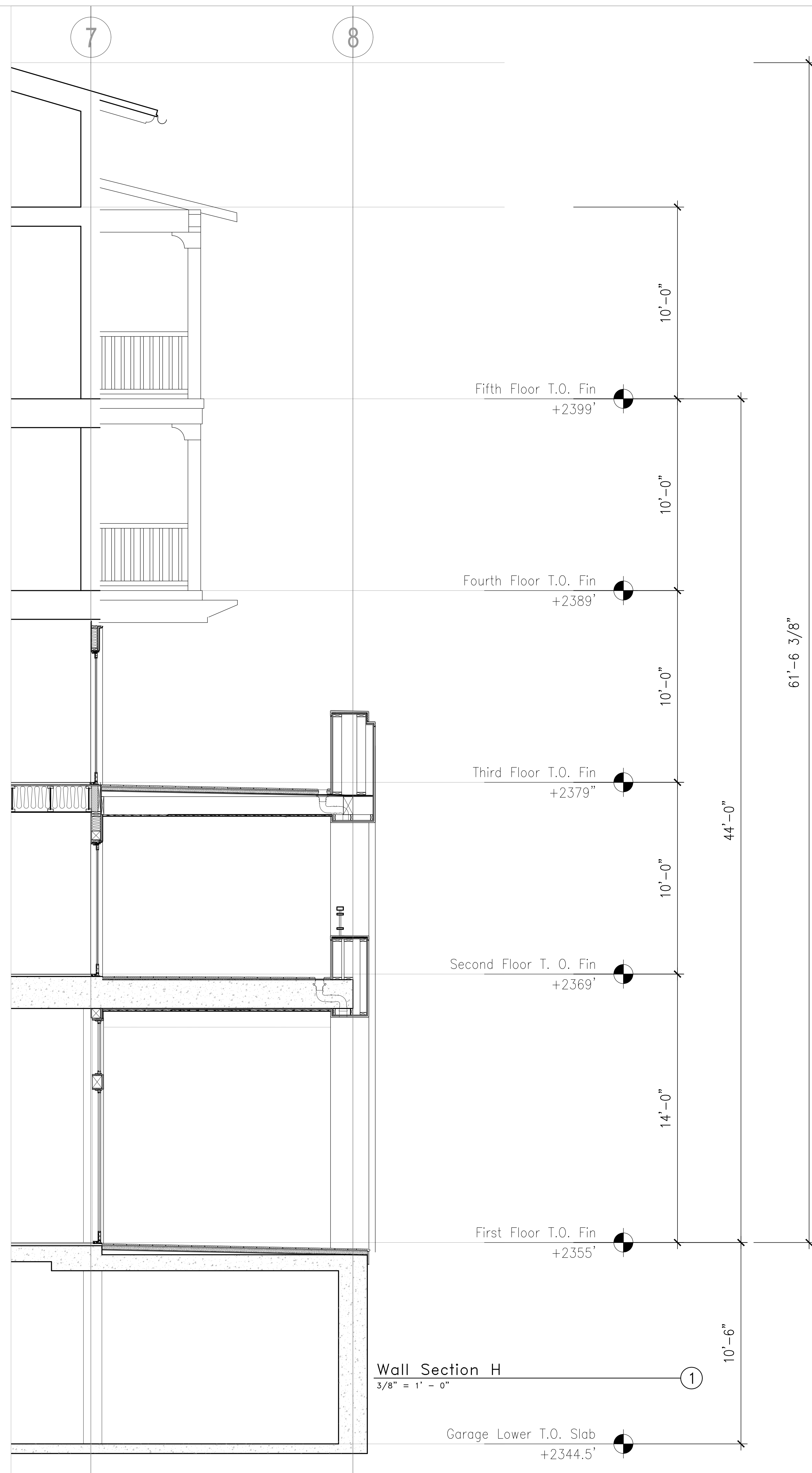

Wall Section H
 $\frac{3}{8}'' = 1' - 0''$

Bautista
 Mixed Use

Tucson, AZ

MOULE & POLYZOIDES
 ARCHITECTS AND URBANISTS

180 E CALIFORNIA BLVD, PASADENA, CALIFORNIA 91105 PHONE 626 844 2400 FAX 626 844 2410

Seal

Consultant

Copyrights
 All design, ideas, arrangements and plans indicated by these drawings and specifications are the property and copyright of the Architect and shall neither be used on any other work nor be disclosed to any other person for any use whatsoever without written permission. Written dimensions shall take precedence over scaled dimensions and shall be verified at the job site. Any dimensional discrepancy shall be brought to the attention of the Architect prior to the commencement of work.

Rev	Date	Issued For
△		
△		
△		
△		
△		
△		
△		
△		

Sheet Title
 Wall Section H

Set Title:
 100% Schematic Design Set

Date	Project Number
1.10.2020	1709
$\frac{3}{8}'' = 1'$	MPA

Sheet Number

A4.07

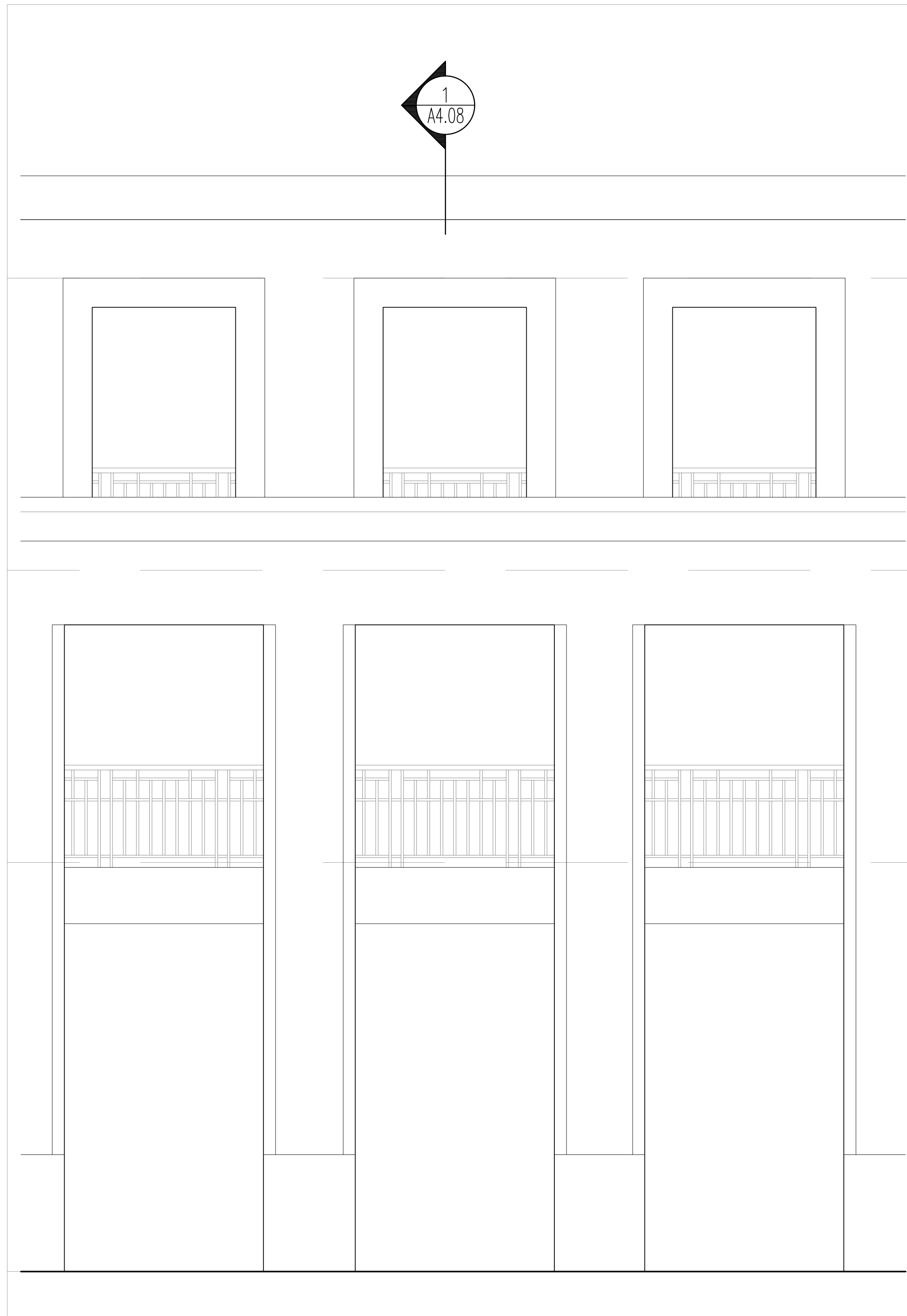

Partial Elevation ②
3/8" = 1' - 0"

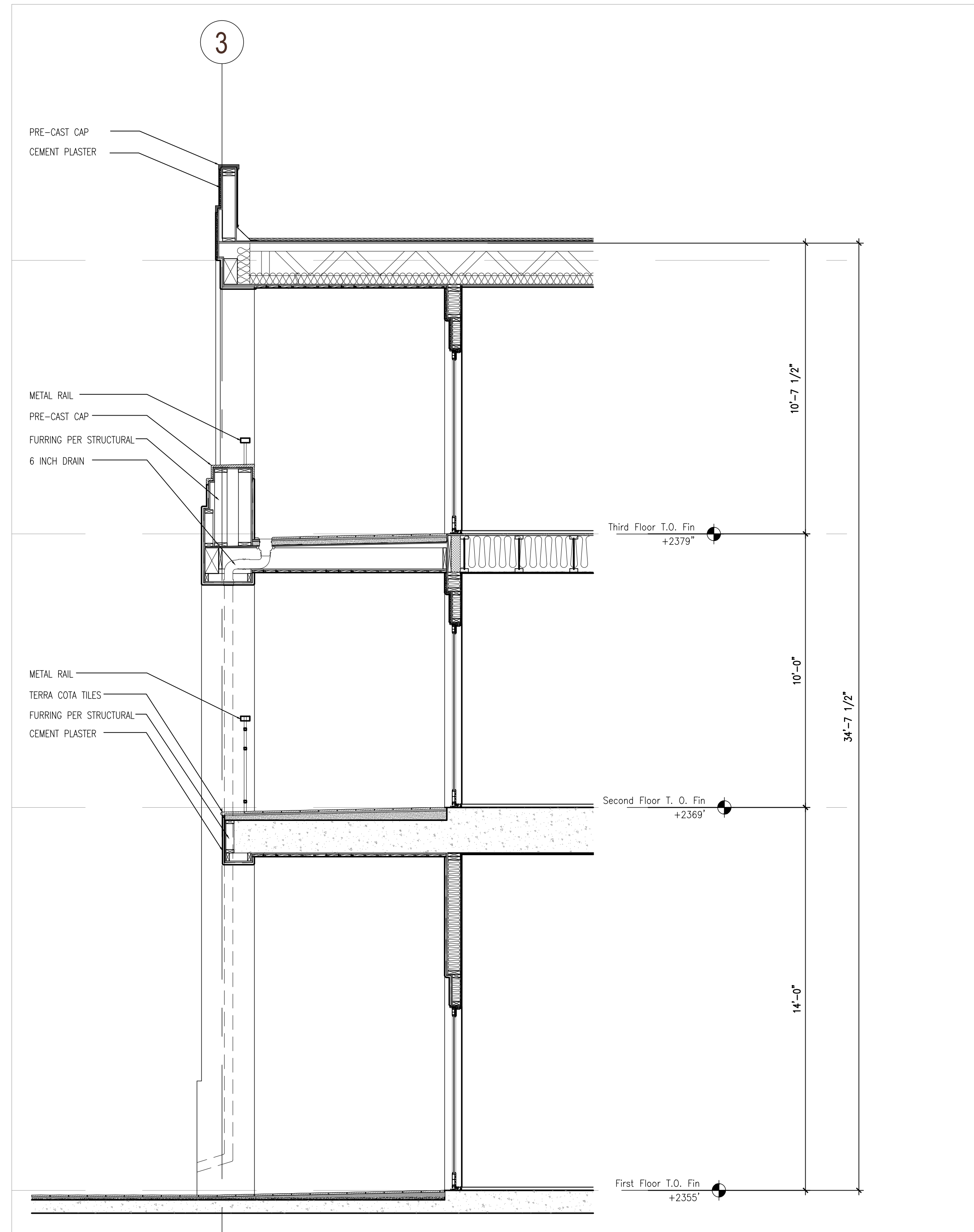

Wall Section I ①
3/8" = 1' - 0"

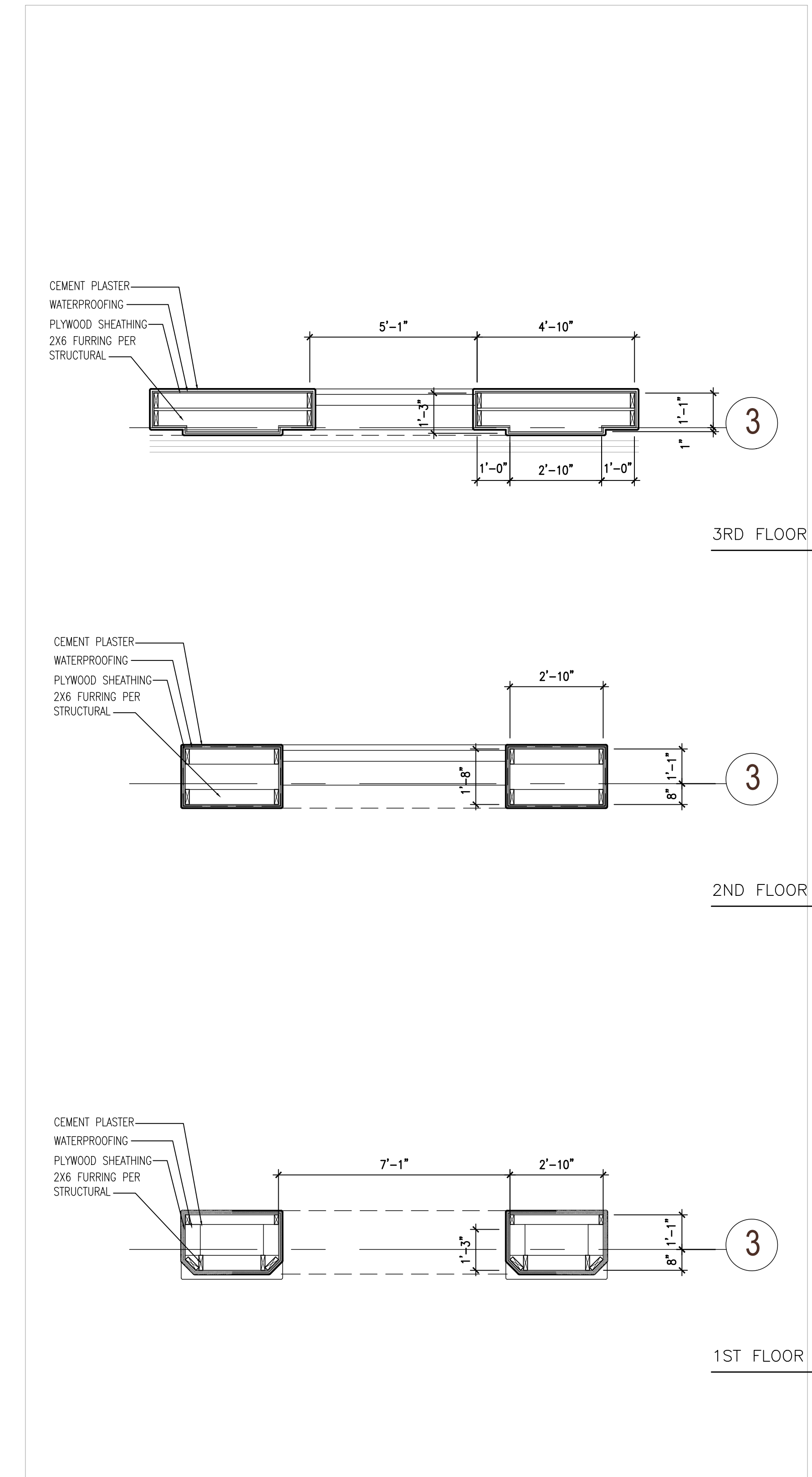

Wall Detail ③
3/8" = 1' - 0"

Bautista
Mixed Use

Tucson, AZ

MOULE & POLYZOIDES
ARCHITECTS AND URBANISTS

180 E CALIFORNIA BLVD, PASADENA, CALIFORNIA 91105 PHONE 626 844 2400 FAX 626 844 2410

Seal

Consultant

Copyrights
All design, ideas, arrangements and plans indicated by these drawings and specifications are the property and copyright of the Architect and shall neither be used on any other work nor be disclosed to any other person for any use whatsoever without written permission. Written dimensions shall take precedence over scaled dimensions and shall be verified at the job site. Any dimensional discrepancy shall be brought to the attention of the Architect prior to the commencement of work.

Rev	Date	Issued For
△		
△		
△		
△		
△		
△		
△		
△		
△		
△		

Sheet Title
Wall Section I

Set Title:
100% Schematic Design Set

Date	Project Number
1.10.2020	1709
3/8" = 1'	MPA

Sheet Number

A4.08

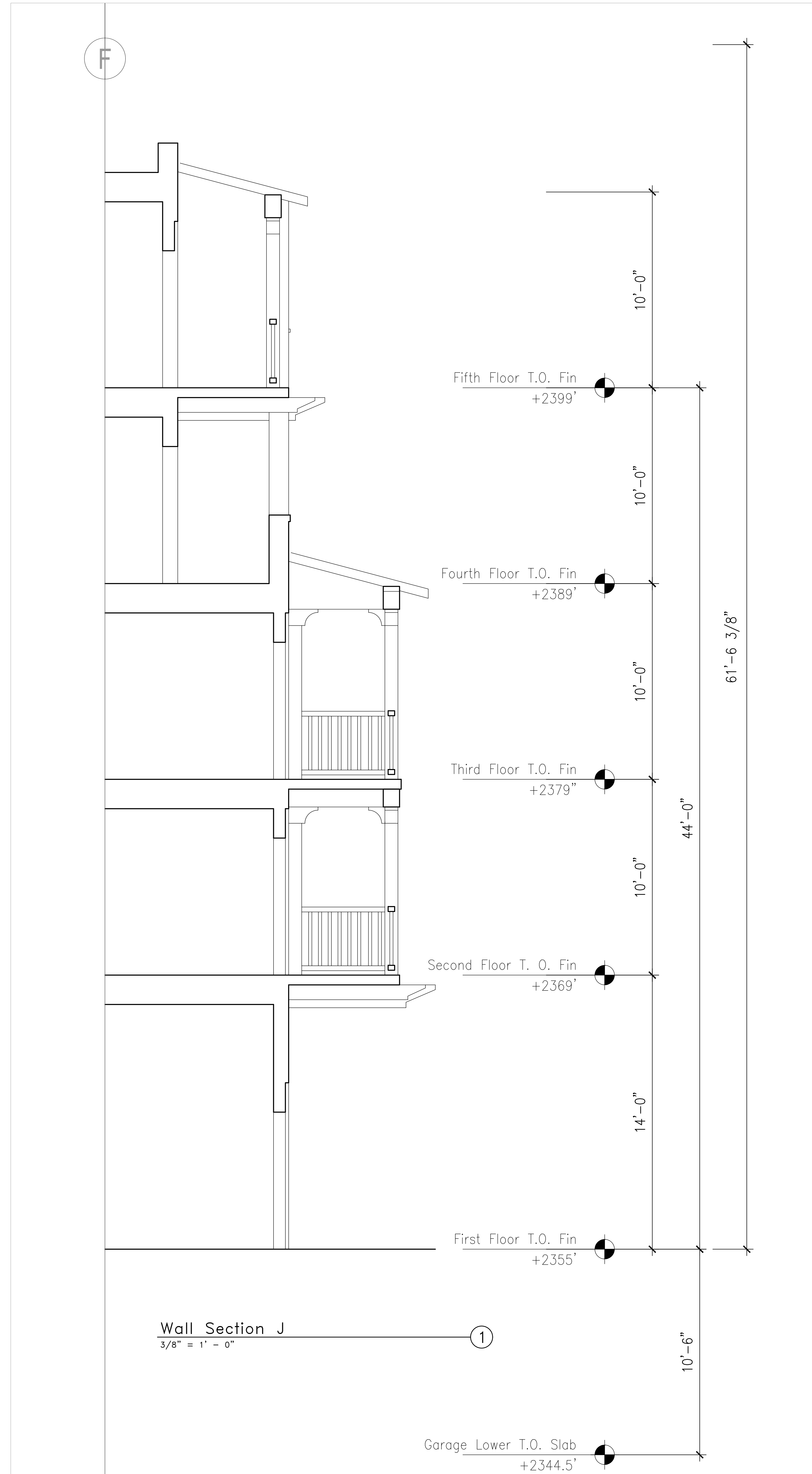

Bautista
Mixed Use

Tucson, AZ

MOULE & POLYZOIDES
ARCHITECTS AND URBANISTS

180 E CALIFORNIA BLVD, PASADENA, CALIFORNIA 91105 PHONE 626 844 2400 FAX 626 844 2410

Seal

Consultant

Copyrights
All design, ideas, arrangements and plans indicated by these drawings and specifications are the property and copyright of the Architect and shall neither be used on any other work nor be disclosed to any other person for any use whatsoever without written permission. Written dimensions shall take precedence over scaled dimensions and shall be verified at the job site. Any dimensional discrepancy shall be brought to the attention of the Architect prior to the commencement of work.

Rev	Date	Issued For
△		
△		
△		
△		
△		
△		
△		
△		

Sheet Title
Wall Section J

Set Title:
100% Schematic Design Set

Date	Project Number
1.10.2020	1709

3/8" = 1' MPA

Sheet Number
A4.09

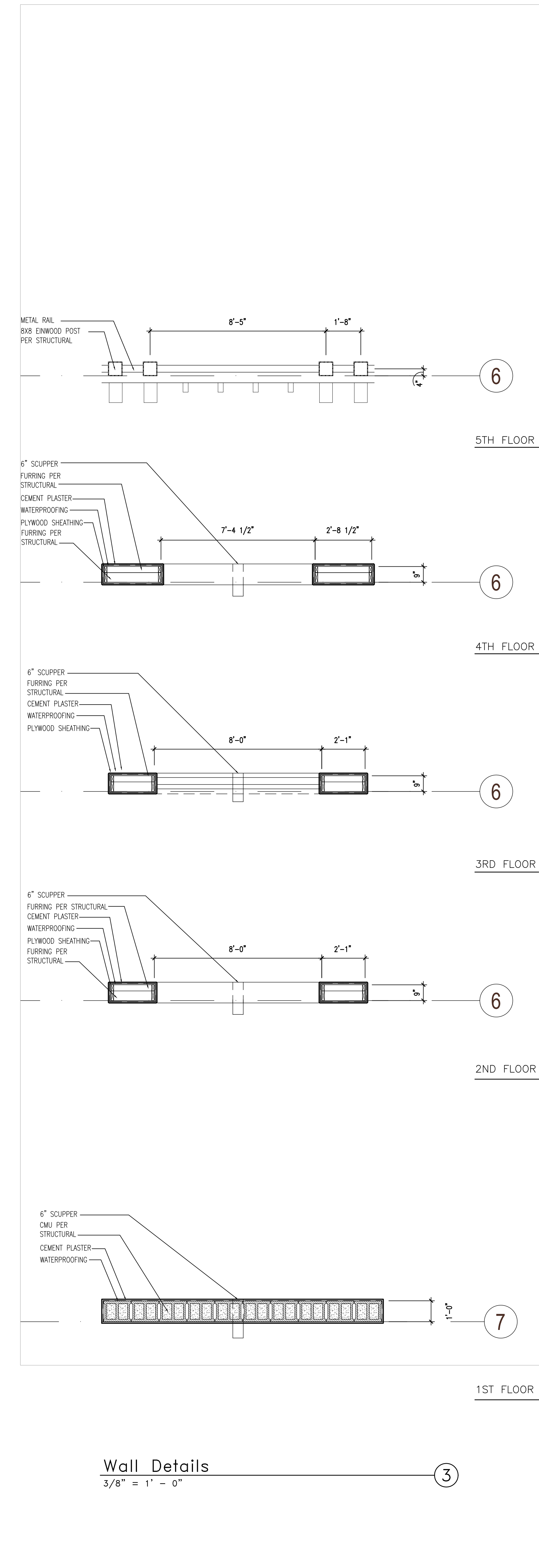
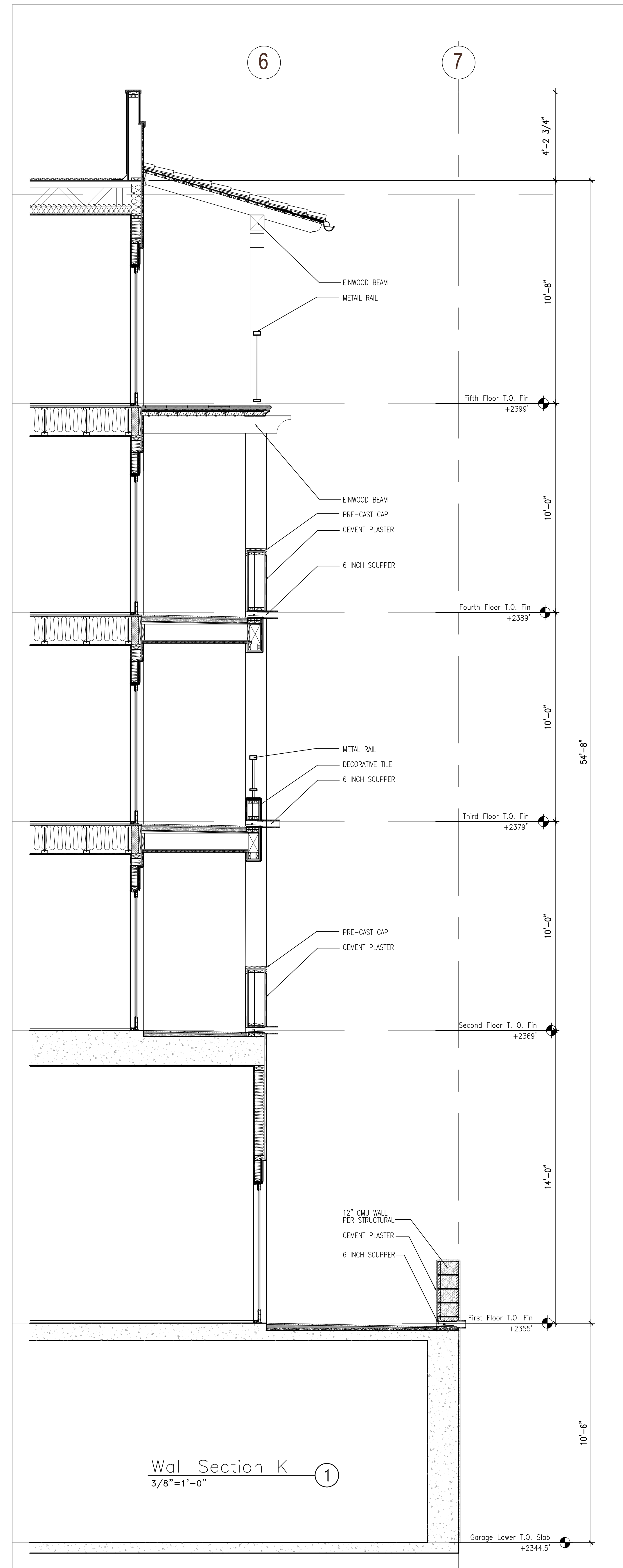
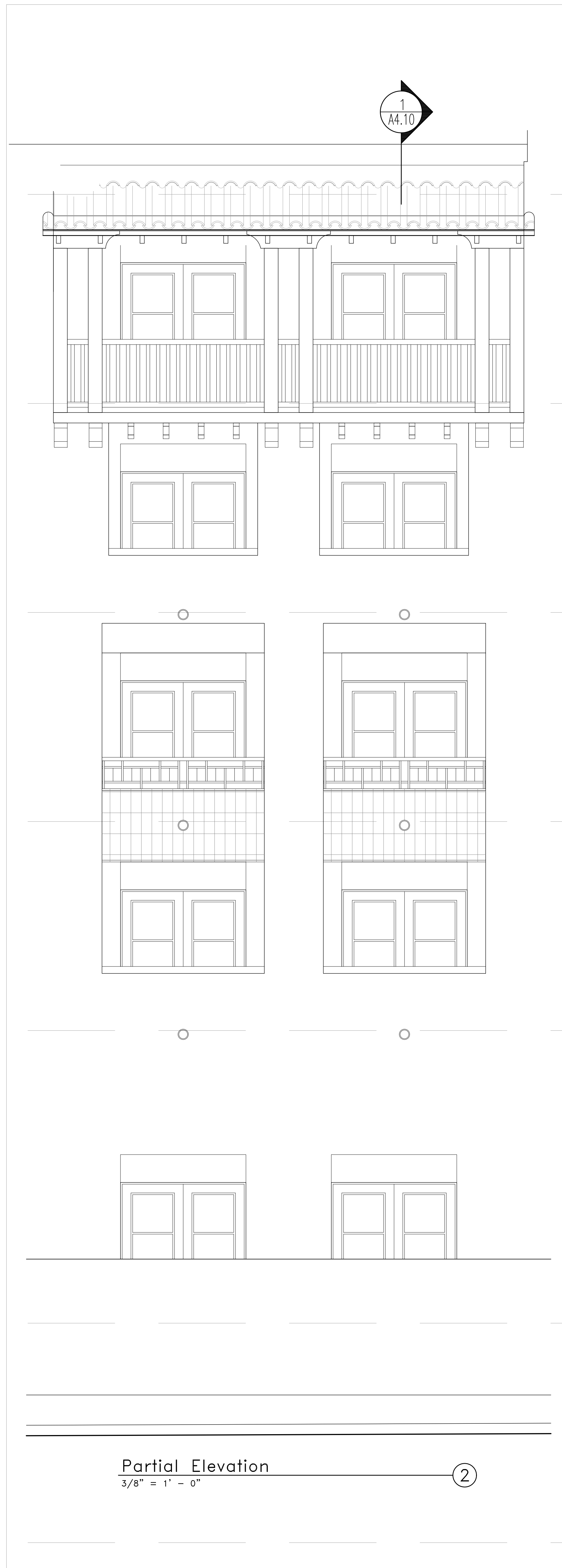

Bautista
Mixed Use

Tucson, AZ

MOULE & POLYZOIDES
ARCHITECTS AND URBANISTS

180 E CALIFORNIA BLVD, PASADENA, CALIFORNIA 91105 PHONE 626 844 2400 FAX 626 844 2410

Seal

Consultant

Copyrights
All design, ideas, arrangements and plans indicated by these drawings and specifications are the property and copyright of the Architect and shall neither be used on any other work nor be disclosed to any other person for any use whatsoever without written permission. Written dimensions shall take precedence over scaled dimensions and shall be verified at the job site. Any dimensional discrepancy shall be brought to the attention of the Architect prior to the commencement of work.

Rev	Date	Issued For
△		
△		
△		
△		
△		
△		
△		
△		

Sheet Title
Wall Section K

Set Title:
100% Schematic Design Set

Date 1.10.2020	Project Number 1709
3/8" = 1'	MPA

Sheet Number
A4.10

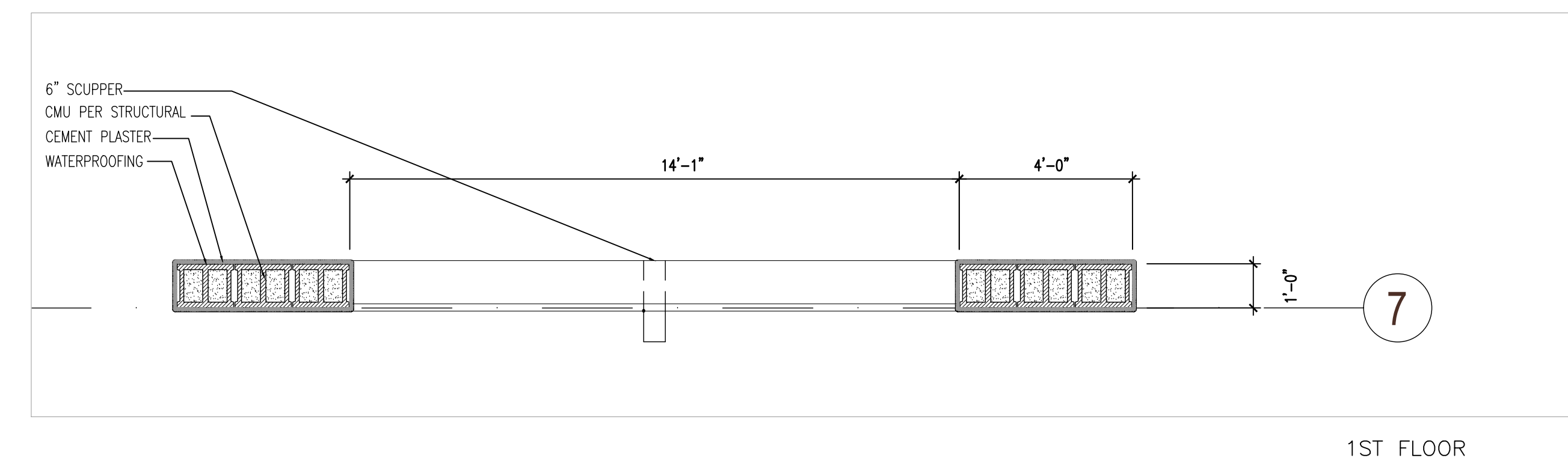
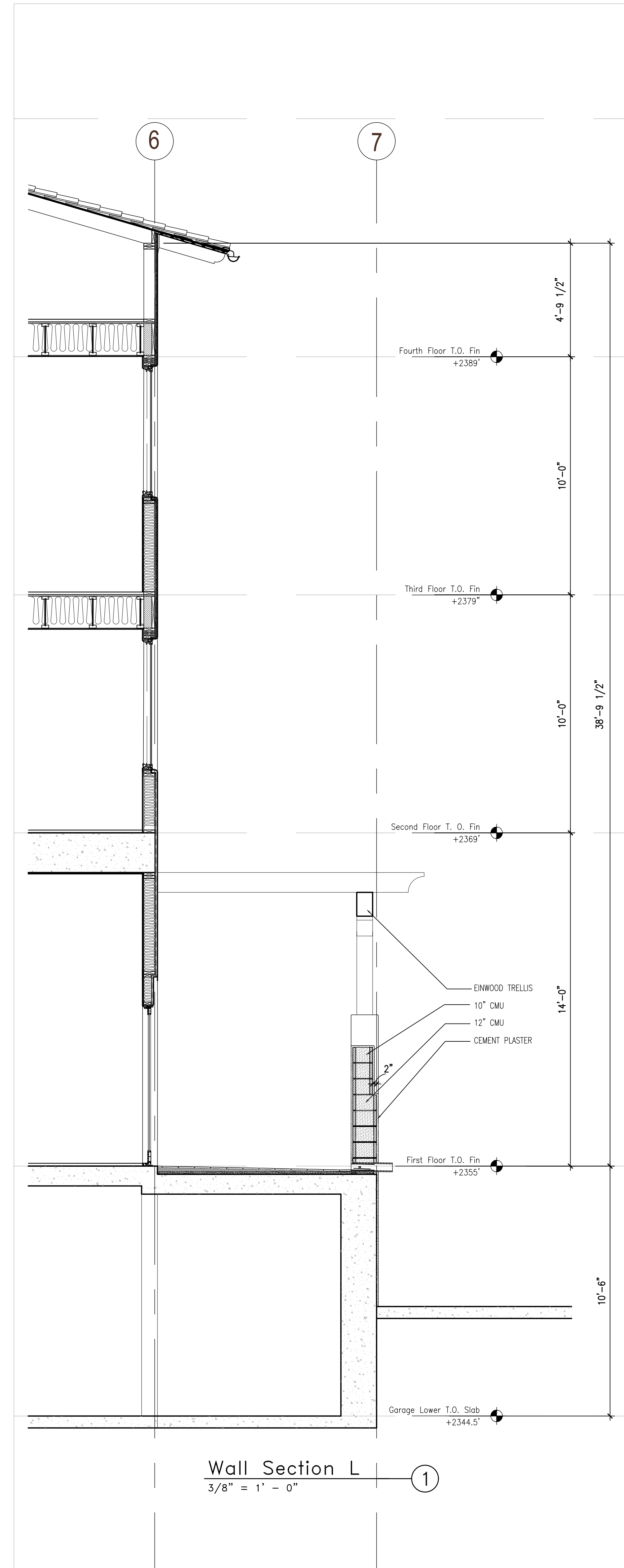
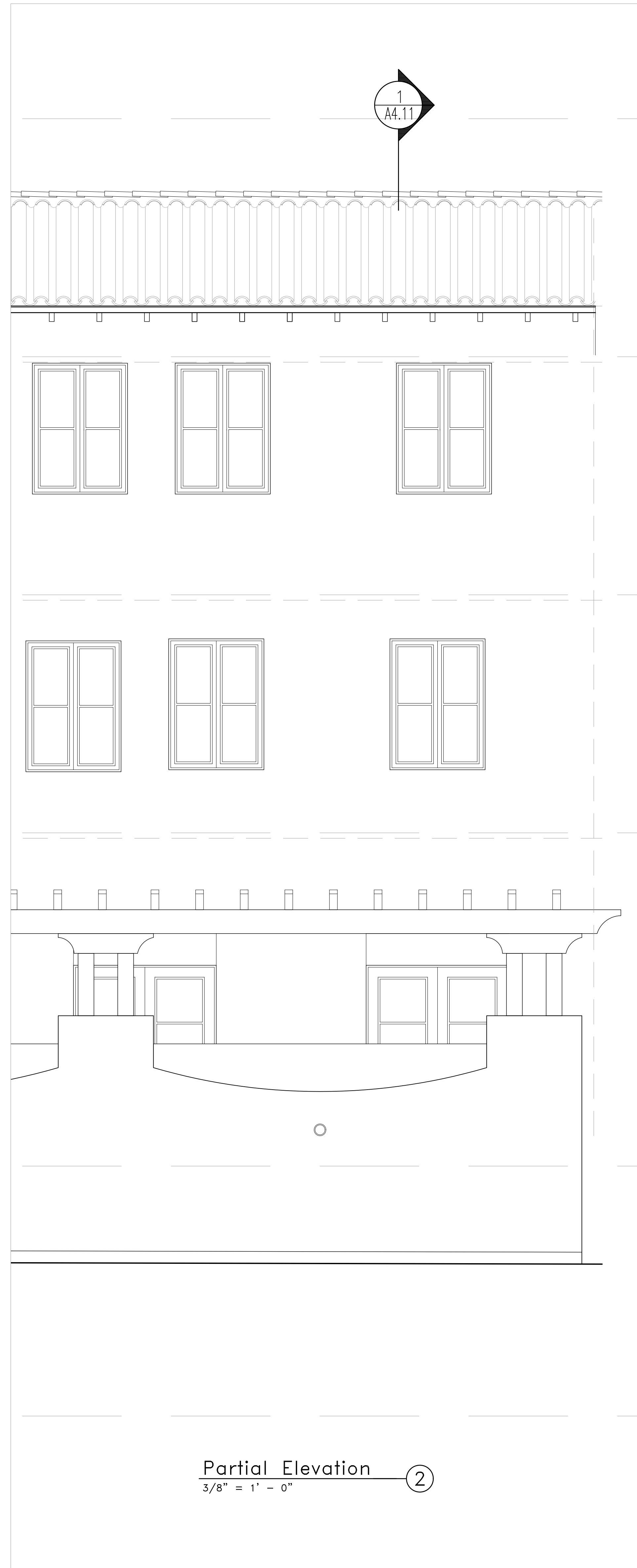

Bautista
Mixed Use

Tucson, AZ

MOULE & POLYZOIDES
ARCHITECTS AND URBANISTS

180 E CALIFORNIA BLVD, PASADENA, CALIFORNIA 91105 PHONE 626.844.2400 FAX 626.844.2410

Seal

Consultant

Copyrights
All design, ideas, arrangements and plans indicated by these drawings and specifications are the property and copyright of the Architect and shall neither be used on any other work nor be disclosed to any other person for any use whatsoever without written permission. Written dimensions shall take precedence over scaled dimensions and shall be verified at the job site. Any dimensional discrepancy shall be brought to the attention of the Architect prior to the commencement of work.

Rev	Date	Issued For
△		
△		
△		
△		
△		
△		
△		
△		
△		

Sheet Title
Wall Section L

Set Title:
100% Schematic Design Set

Date 1.10.2020	Project Number 1709
3/8" = 1'	MPA

Sheet Number
A4.11

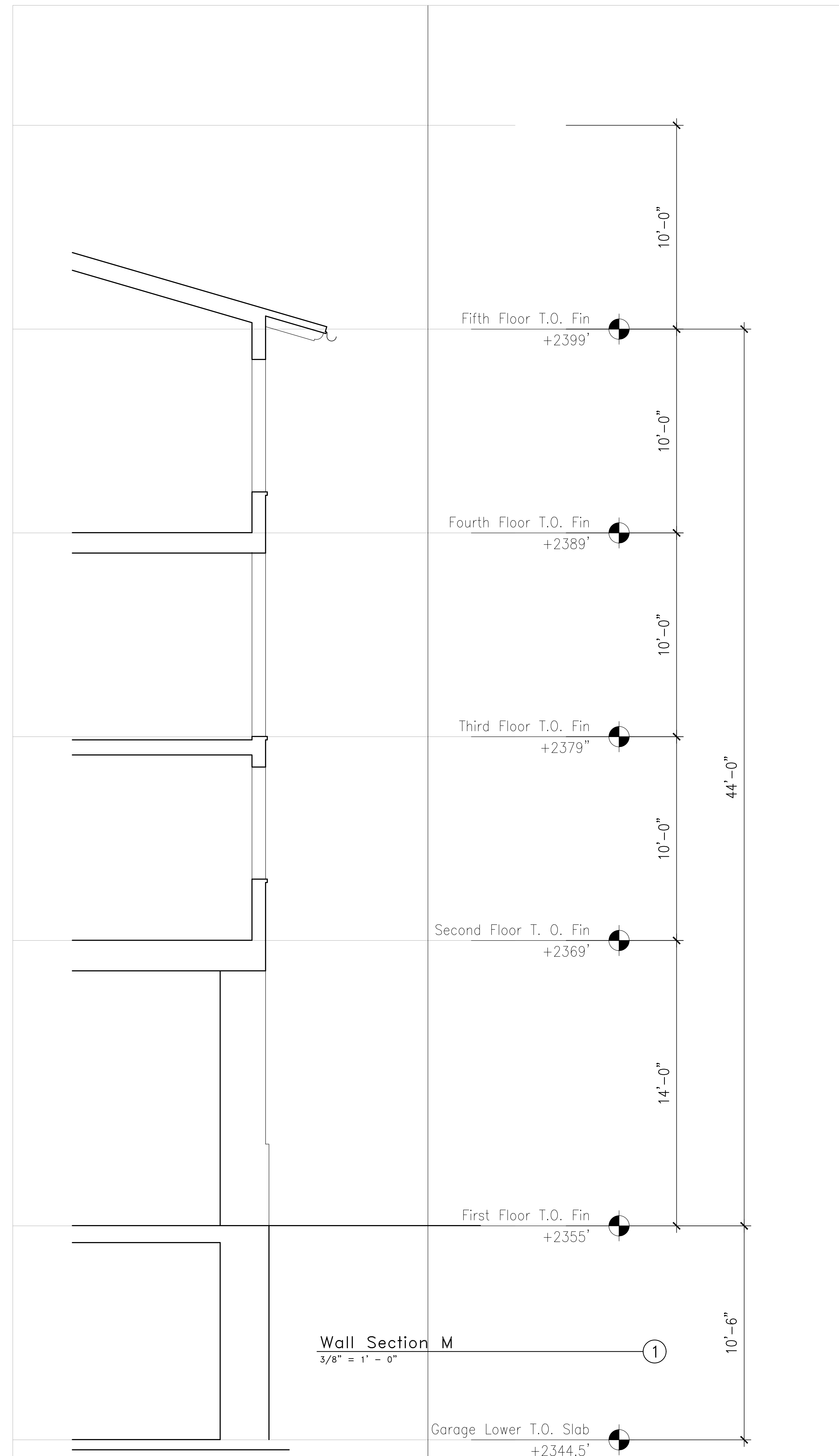

Bautista
Mixed Use

Tucson, AZ

MOULE & POLYZOIDES
ARCHITECTS AND URBANISTS

180 E CALIFORNIA BLVD, PASADENA, CALIFORNIA 91105 PHONE 626 844 2400 FAX 626 844 2410

Seal

Consultant

Copyrights
All design, ideas, arrangements and plans indicated by these drawings and specifications are the property and copyright of the Architect and shall neither be used on any other work nor be disclosed to any other person for any use whatsoever without written permission. Written dimensions shall take precedence over scaled dimensions and shall be verified at the job site. Any dimensional discrepancy shall be brought to the attention of the Architect prior to the commencement of work.

Rev	Date	Issued For
△		
△		
△		
△		
△		
△		
△		
△		

Sheet Title
Wall Section M

Set Title:
100% Schematic Design Set

Date	Project Number
1.10.2020	1709

3/8" = 1' MPA

Sheet Number
A4.12

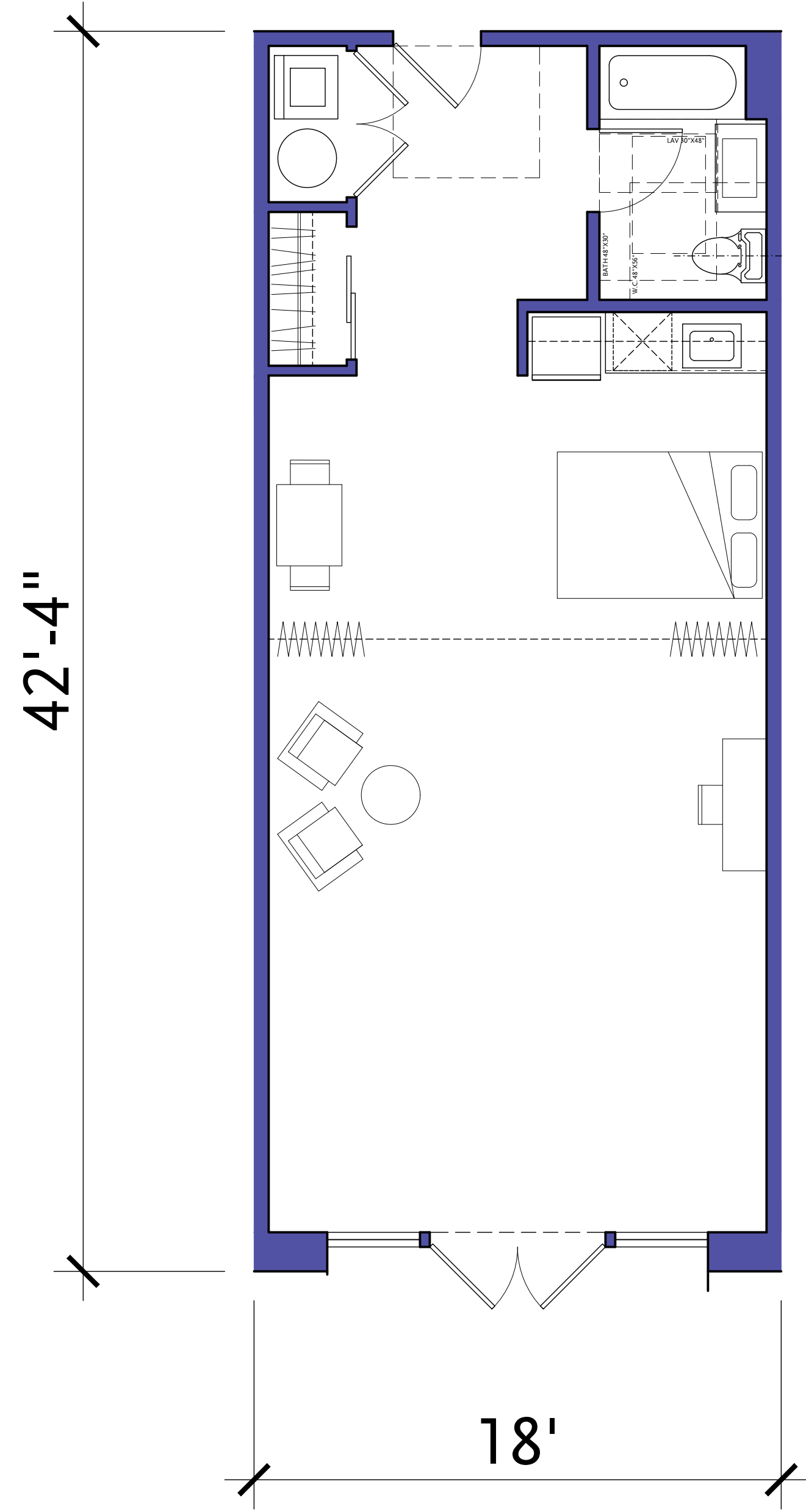

Flex - Live/Work Unit - Type F+
 Gross Area = 782 SF
 Net Area = 687 SF

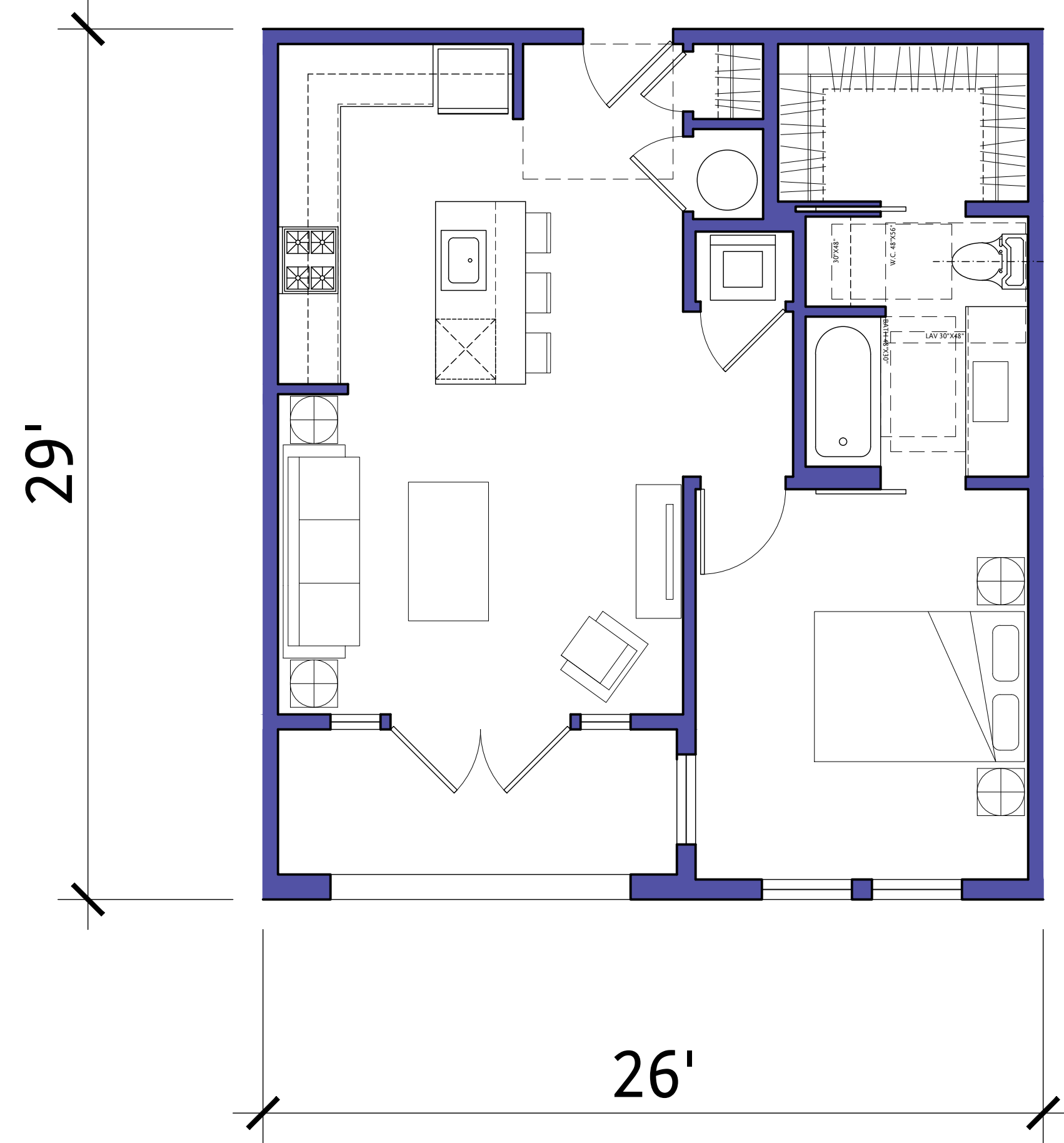

1 Bedroom Flat - Type 1A
 Gross Area = 754 SF
 Net Area = 696 SF

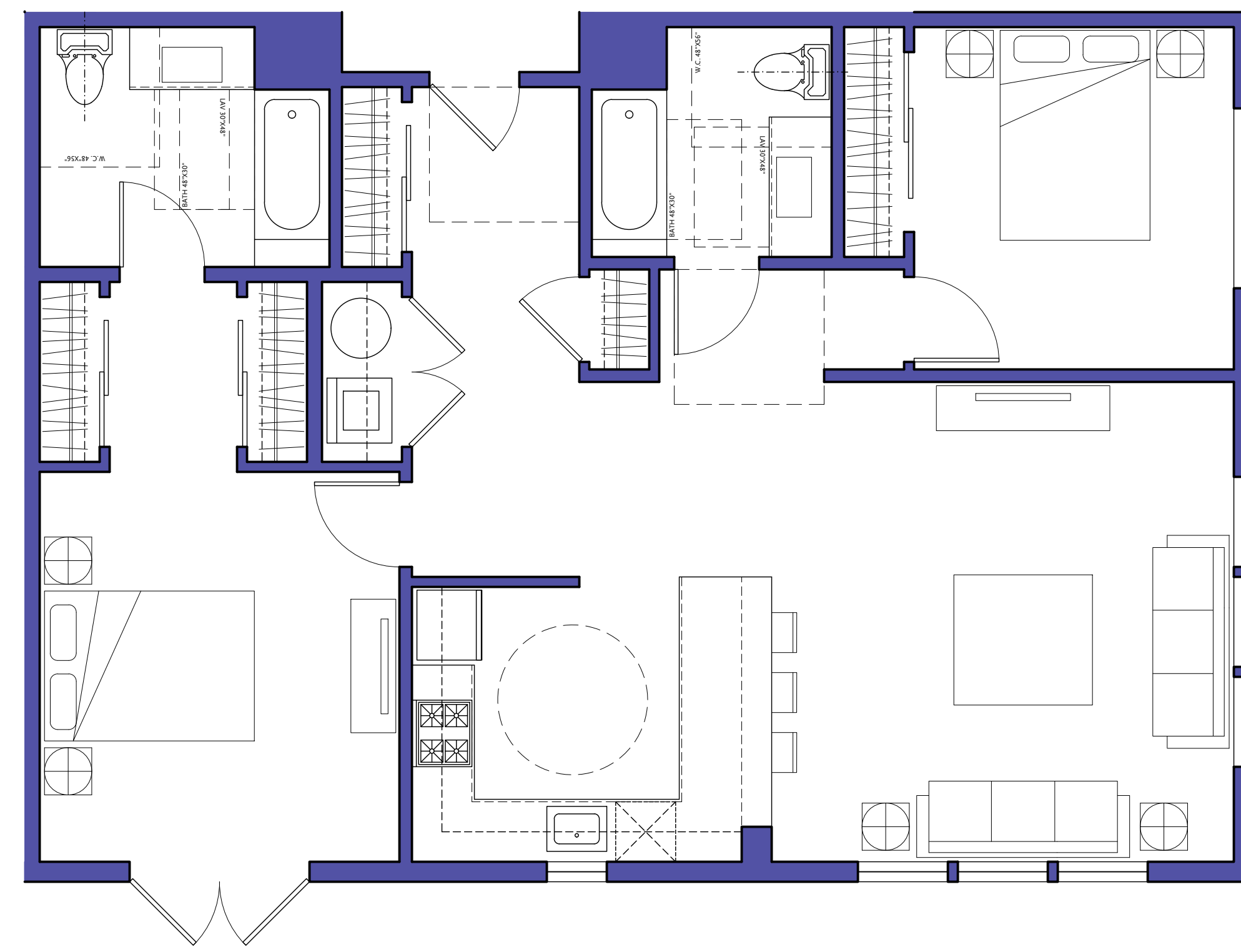

2 Bedroom Flat - Type 2C
 Gross Area = 1,189 SF
 Net Area = 1,106 SF

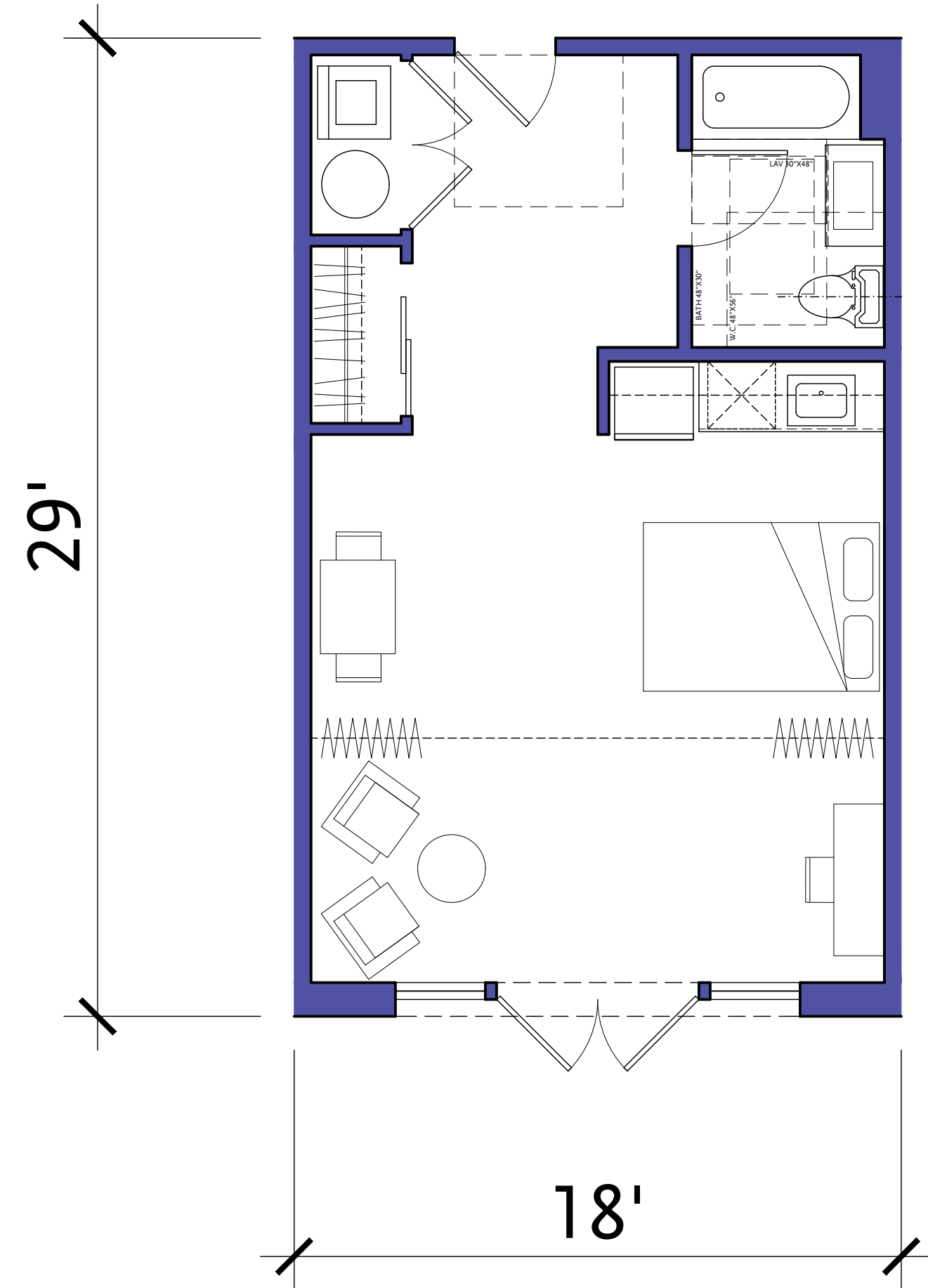

Flex - Live/Work Unit - Type F
 Gross Area = 522 SF
 Net Area = 471 SF

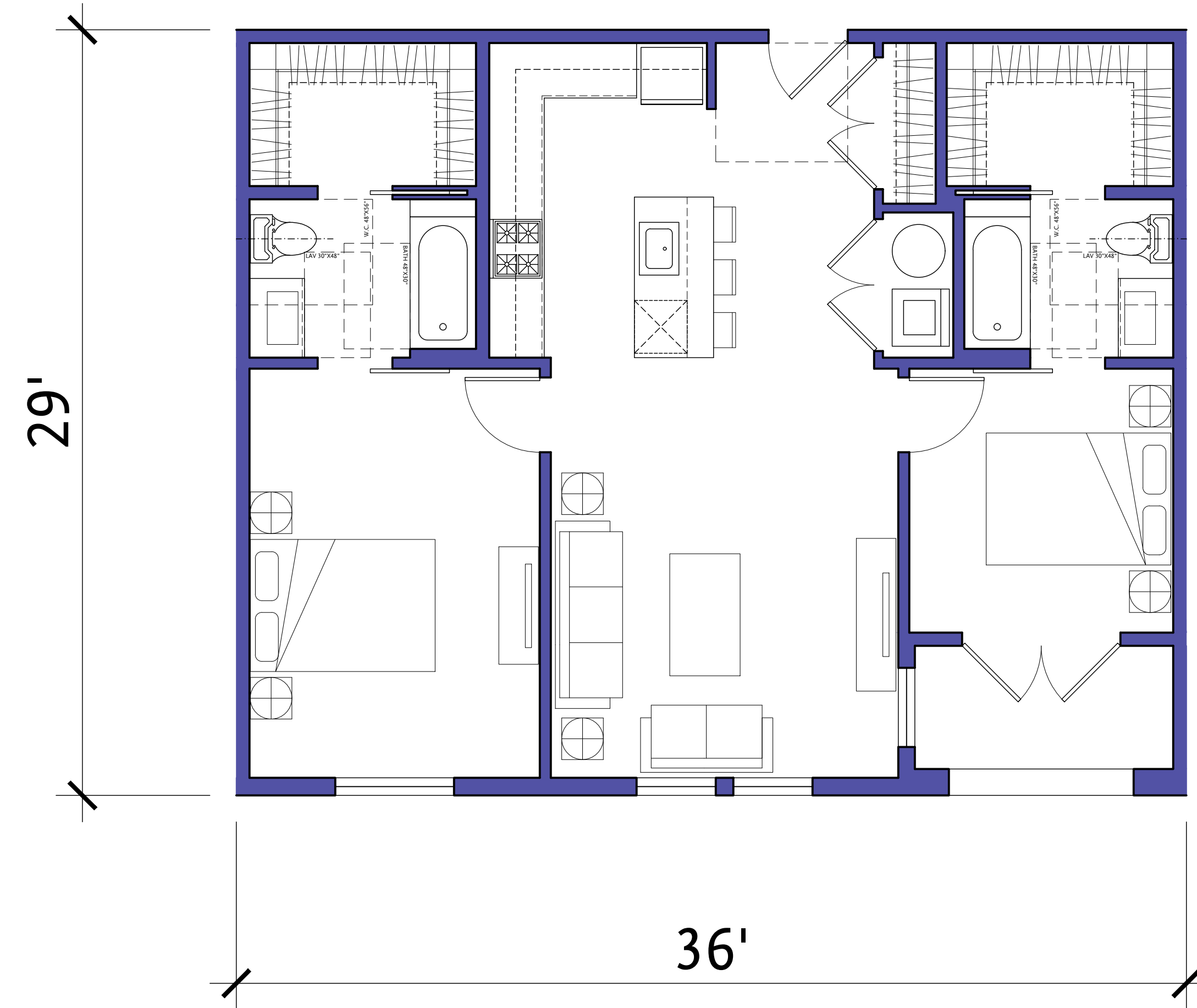

2 Bedroom Flat - Type 2B
 Gross Area = 985 SF
 Net Area = 917 SF

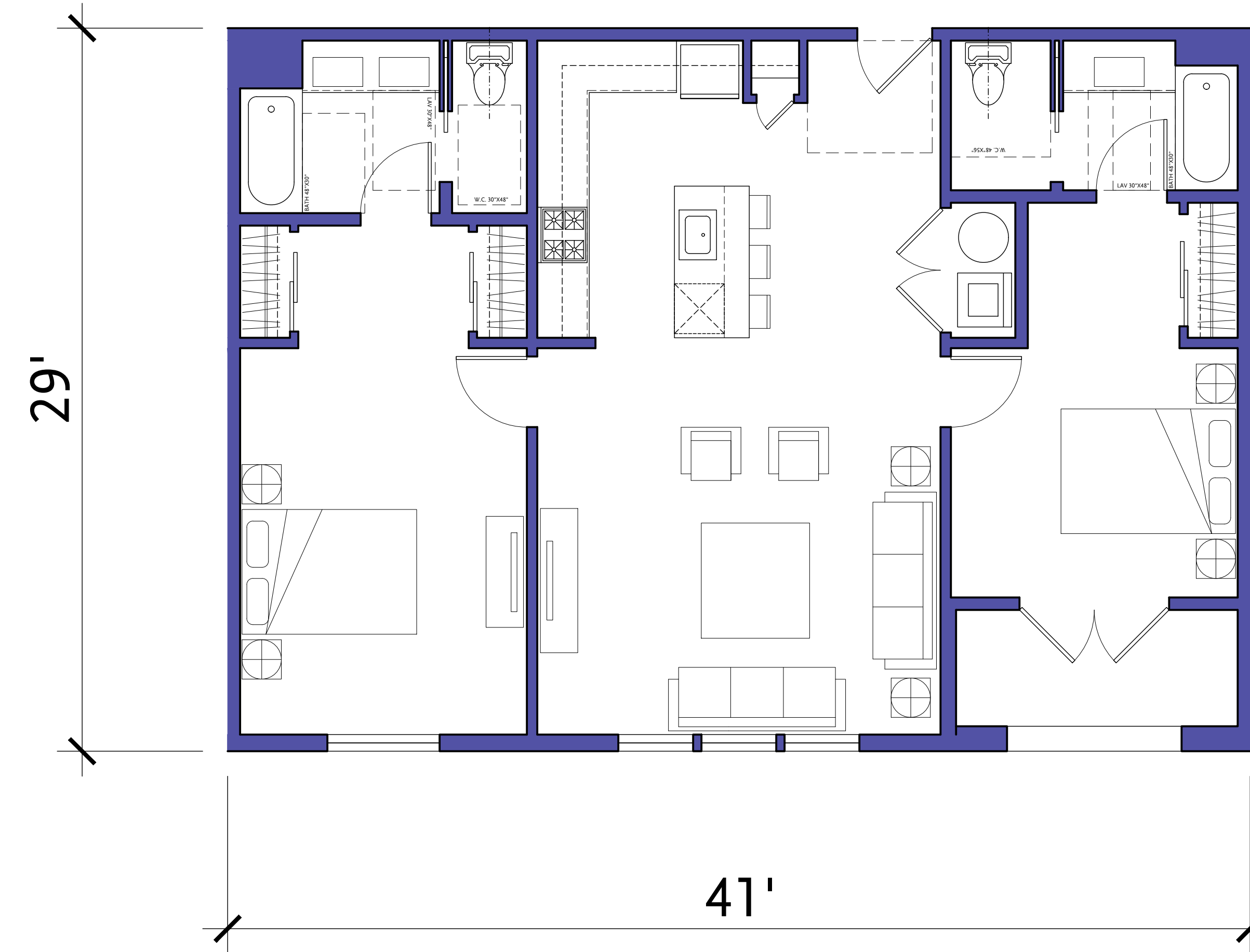

2 Bedroom Flat - Type 2A
 Gross Area = 1,173 SF
 Net Area = 1,080 SF

Bautista
 Mixed Use

Tucson, AZ

MOULE & POLYZOIDES
 ARCHITECTS AND URBANISTS

180 E. CALIFORNIA BLVD, PASADENA, CALIFORNIA 91105 PHONE 626 844-2400 FAX 626 844-2410

Seal

Consultant

Copyrights
 All design, ideas, arrangements and plans indicated by these drawings and specifications are the property and copyright of the Architect and shall neither be used on any other work nor be disclosed to any other person for any use whatsoever without written permission. Written dimensions shall take precedence over scaled dimensions and shall be verified at the job site. Any dimensional discrepancy shall be brought to the attention of the Architect prior to the commencement of work.

Rev	Date	Issued For
△		
△		
△		
△		
△		
△		
△		
△		

Sheet Title
Enlarged Unit Plans

Set Title:
 100% Schematic Design Set

Date 1.10.2020	Project Number 1709
1/4" = 1'	MPA

Sheet Number
A5.00

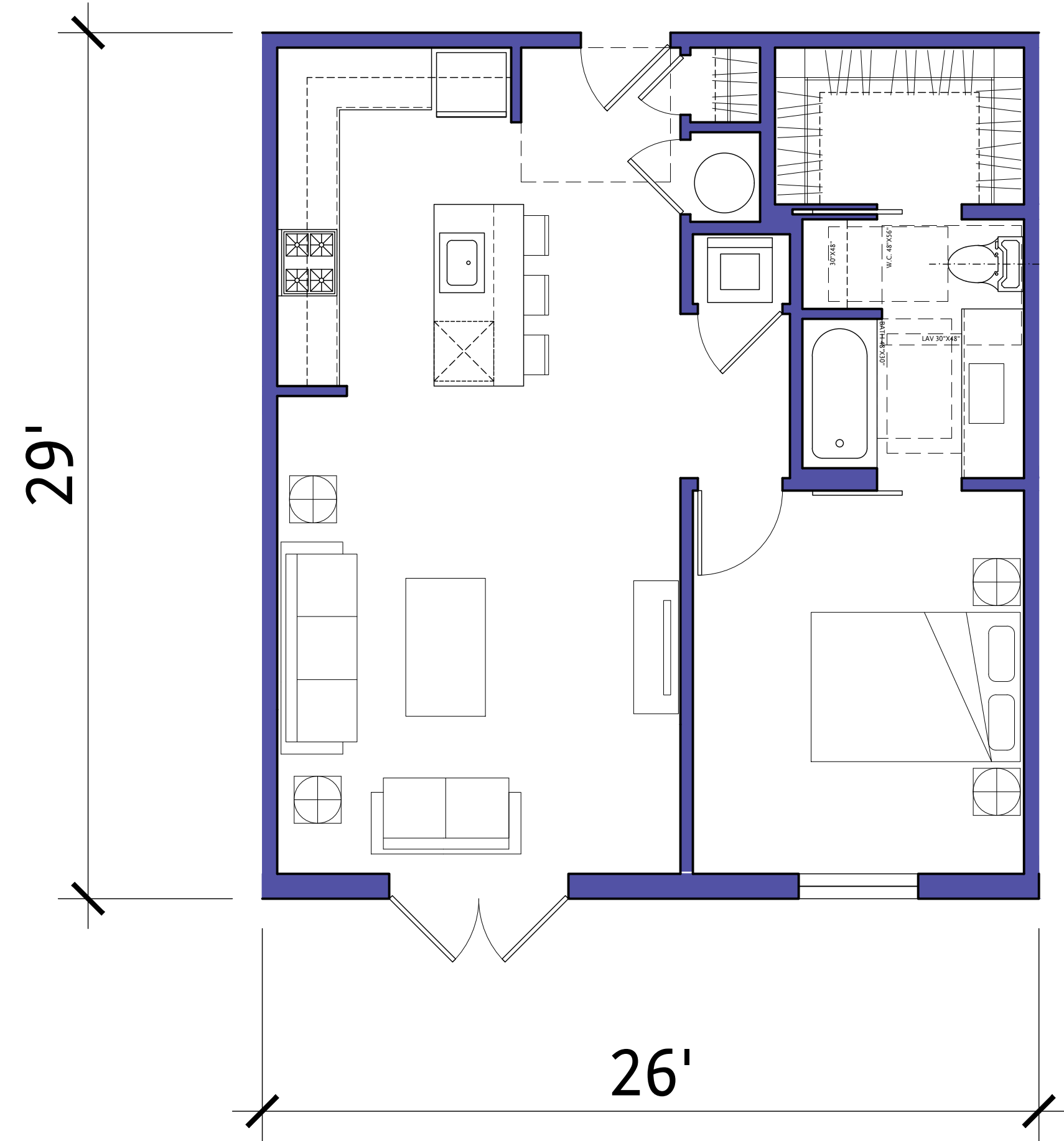

1 Bedroom Flat - Type 1A'

Gross Area = 754 SF
Net Area = 696 SF

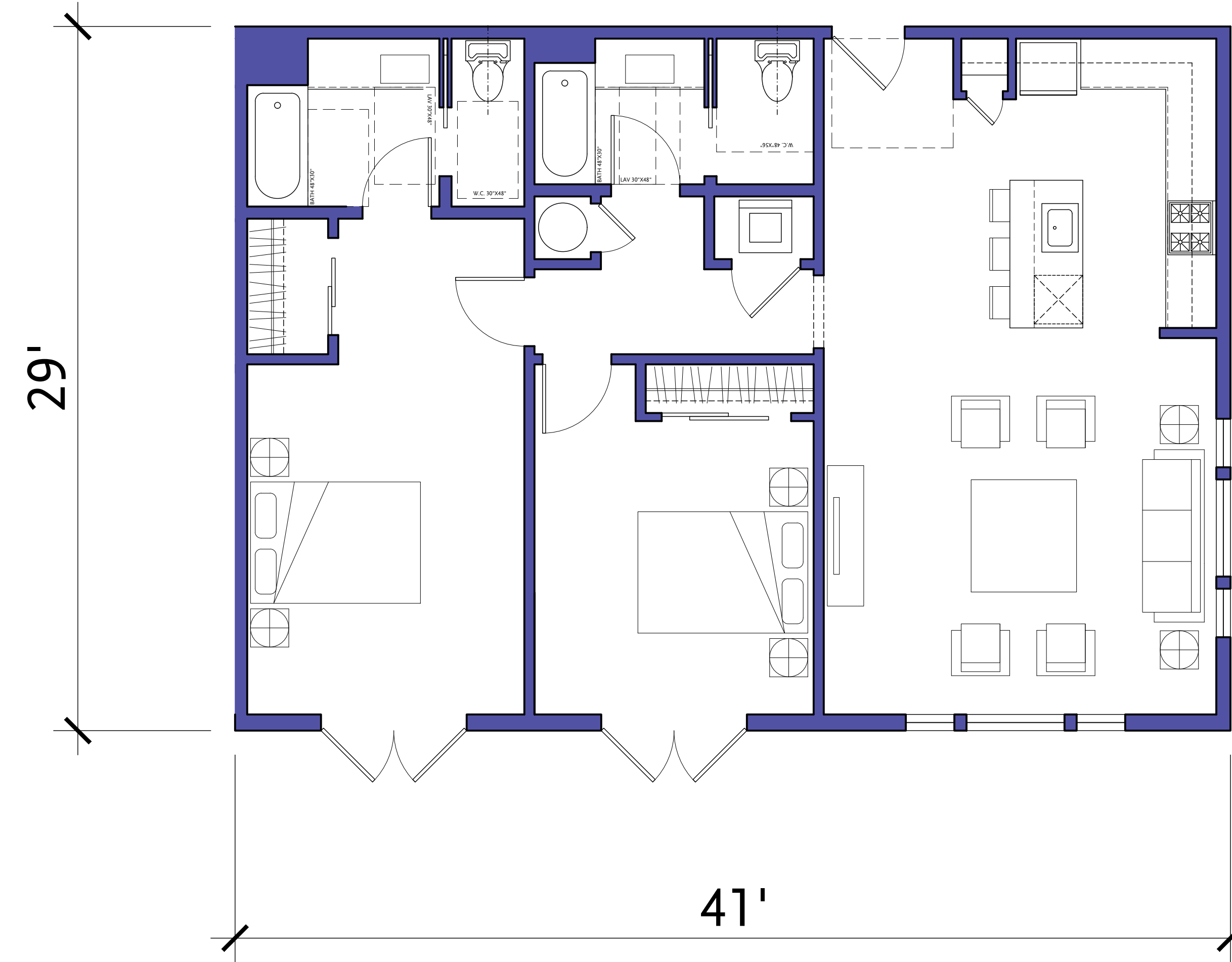

2 Bedroom Flat - Type 2D'

Gross Area = 1189 SF
Net Area = 1103 SF

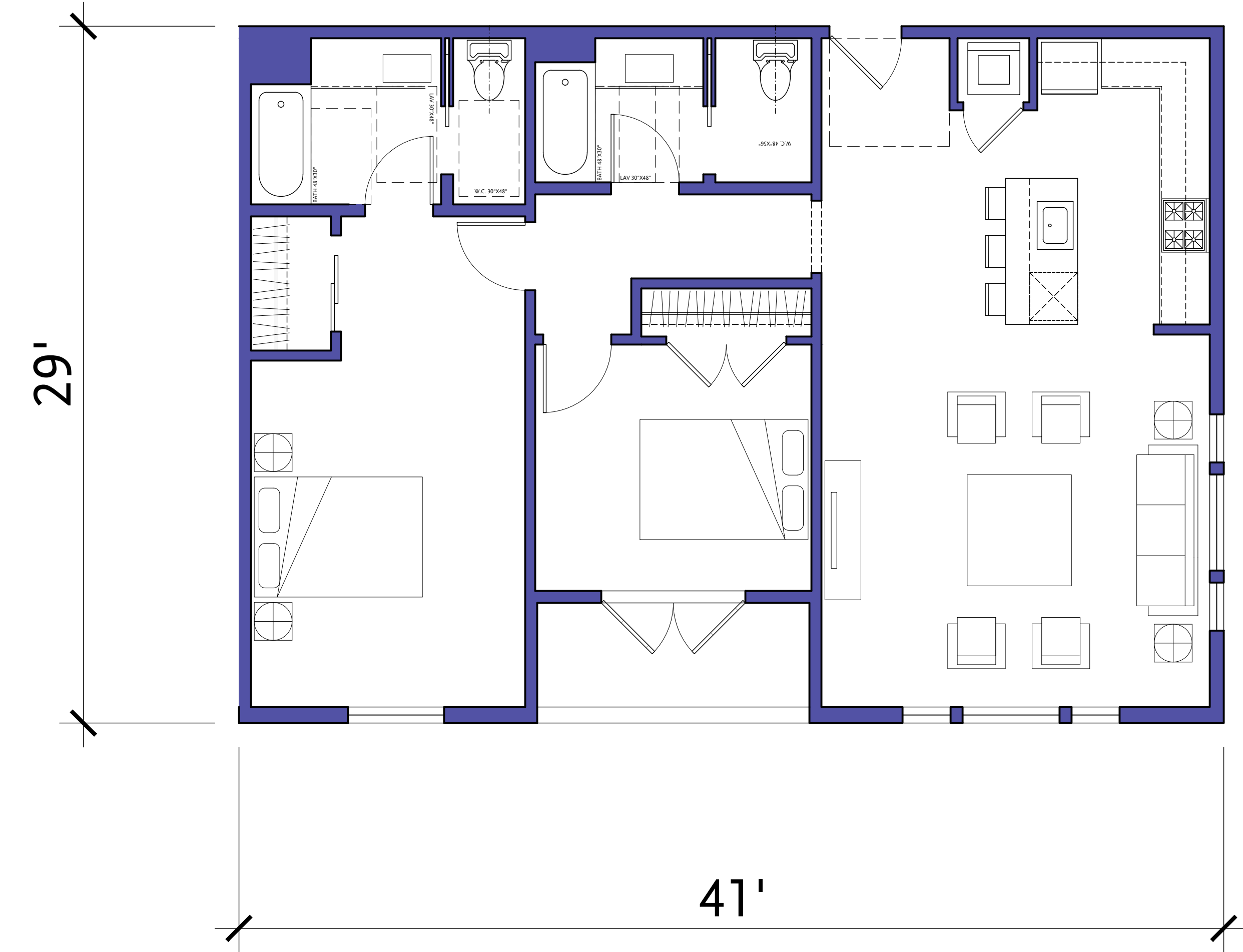

2 Bedroom Flat - Type 2D

Gross Area = 1132 SF
Net Area = 1044 SF

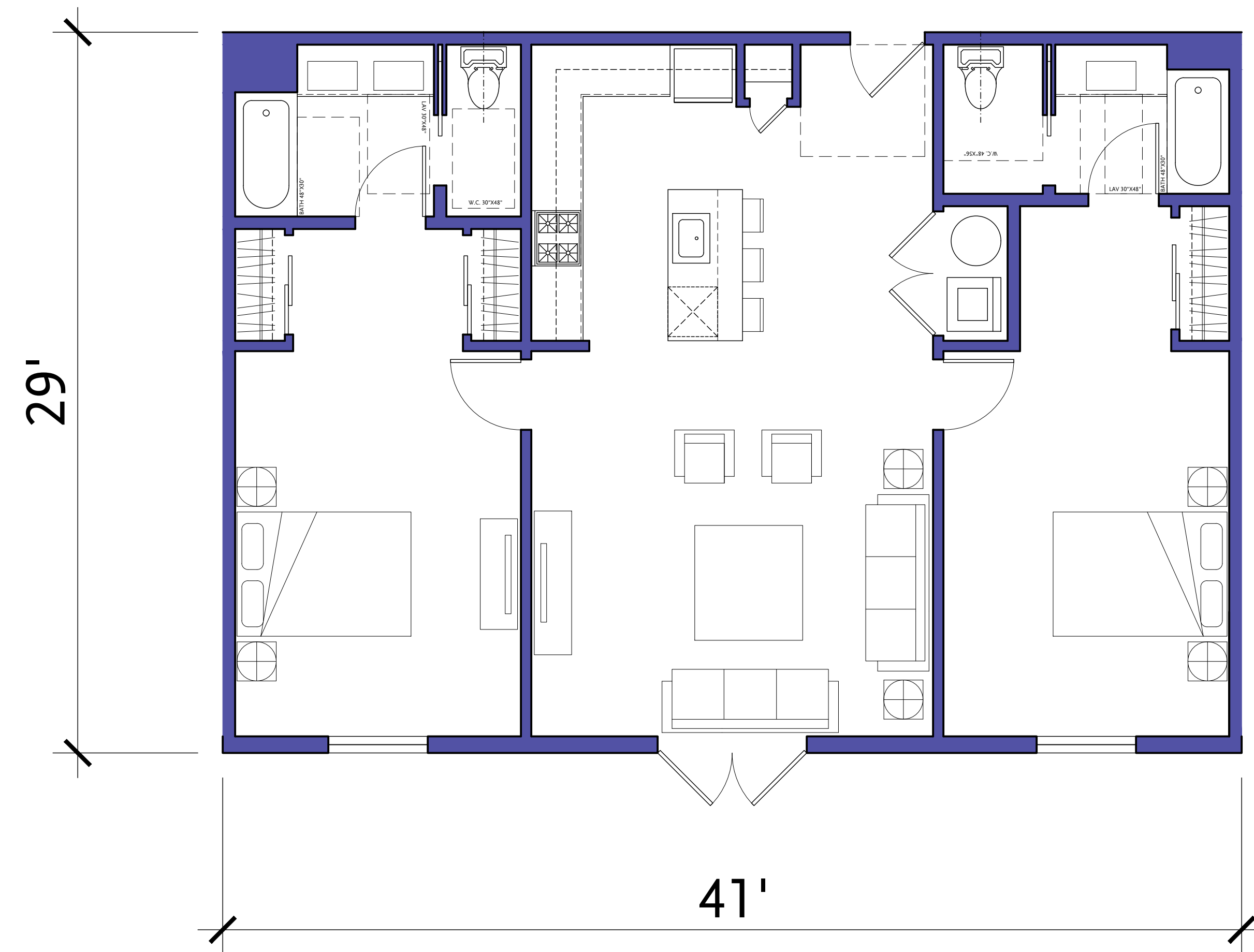

2 Bedroom Flat - Type 2A'

Gross Area = 1,044 SF
Net Area = 974 SF

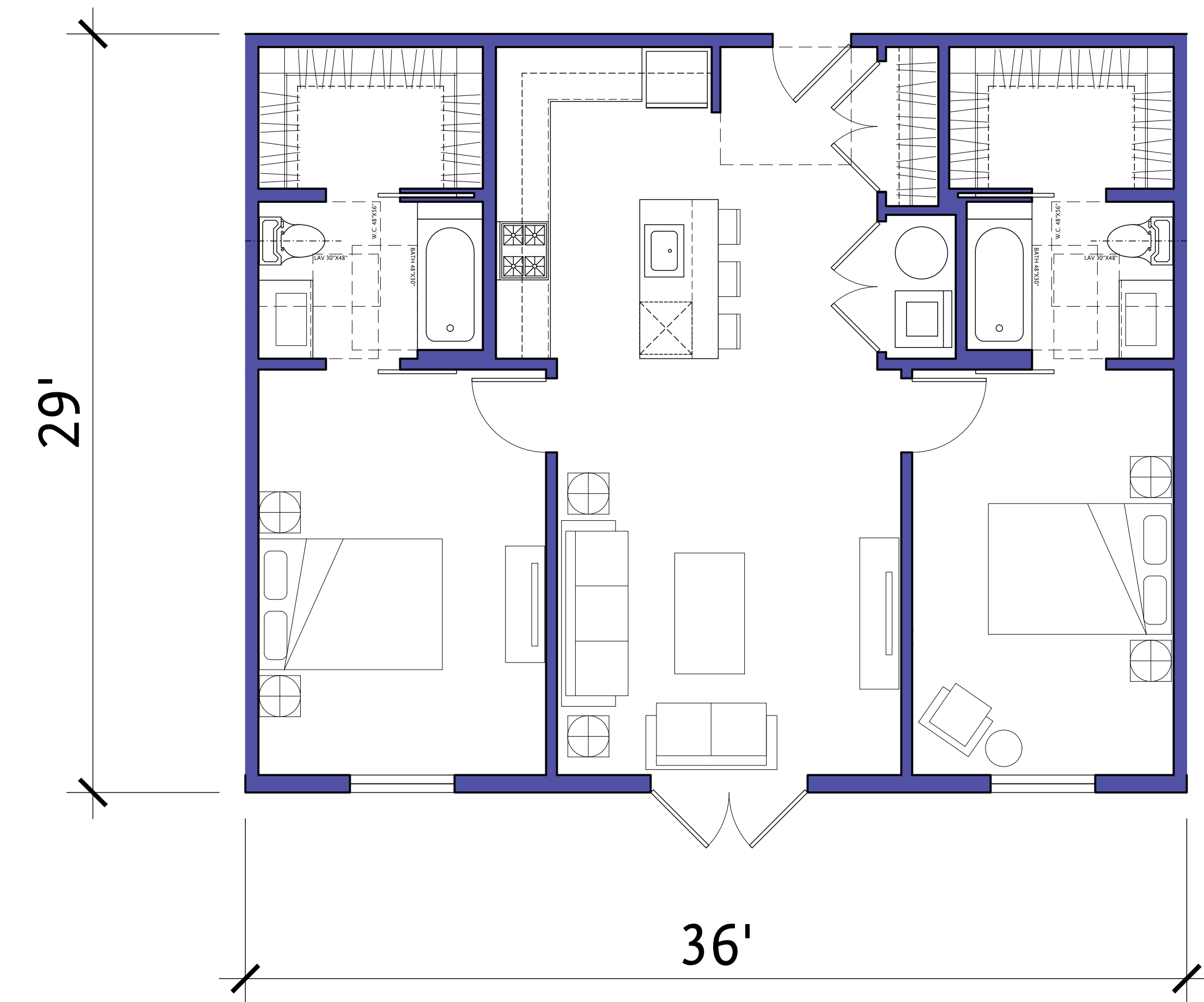

2 Bedroom Flat - Type 2B'

Gross Area = 1,189 SF
Net Area = 1,106 SF

Bautista
Mixed Use

Tucson, AZ

MOULE & POLYZOIDES
ARCHITECTS AND URBANISTS

180 E. CALIFORNIA BLVD, PASADENA, CALIFORNIA 91105 PHONE 626 844-2400 FAX 626 844-2410

Seal

Consultant

Copyrights

All design, ideas, arrangements and plans indicated by these drawings and specifications are the property and copyright of the Architect and shall neither be used on any other work nor be disclosed to any other person for any use whatsoever without written permission. Written dimensions shall take precedence over scaled dimensions and shall be verified at the job site. Any dimensional discrepancy shall be brought to the attention of the Architect prior to the commencement of work.

Rev Date Issued For

Rev	Date	Issued For
△		
△		
△		
△		
△		
△		
△		
△		

Sheet Title

Enlarged Unit Plans

Set Title:
100% Schematic Design Set

Date 1.10.2020 Project Number 1709

1/4" = 1' MPA

Sheet Number

A5.01

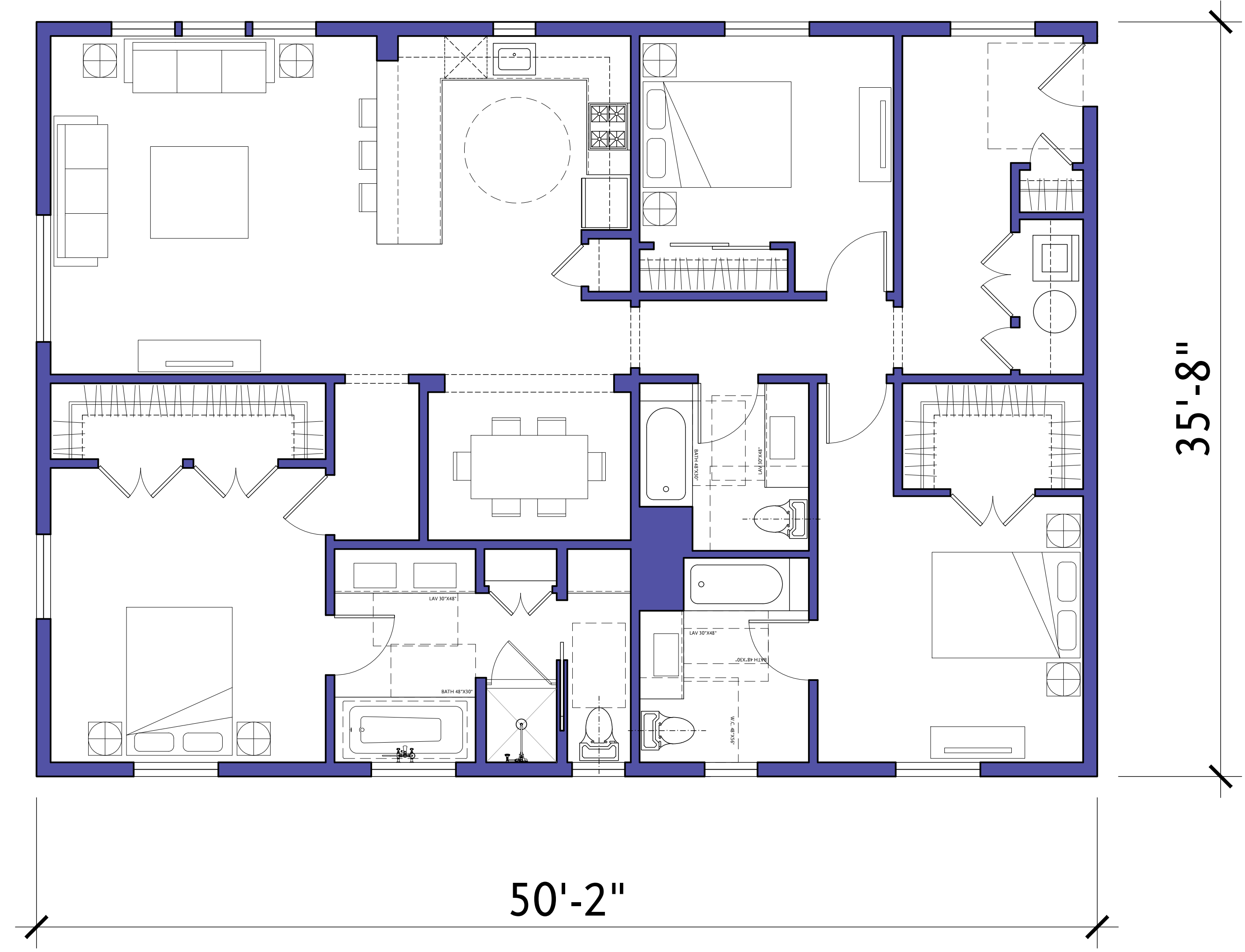

3 Bedroom Flat - Type 3C
 Gross Area = 1,788 SF
 Net Area = 1,675 SF

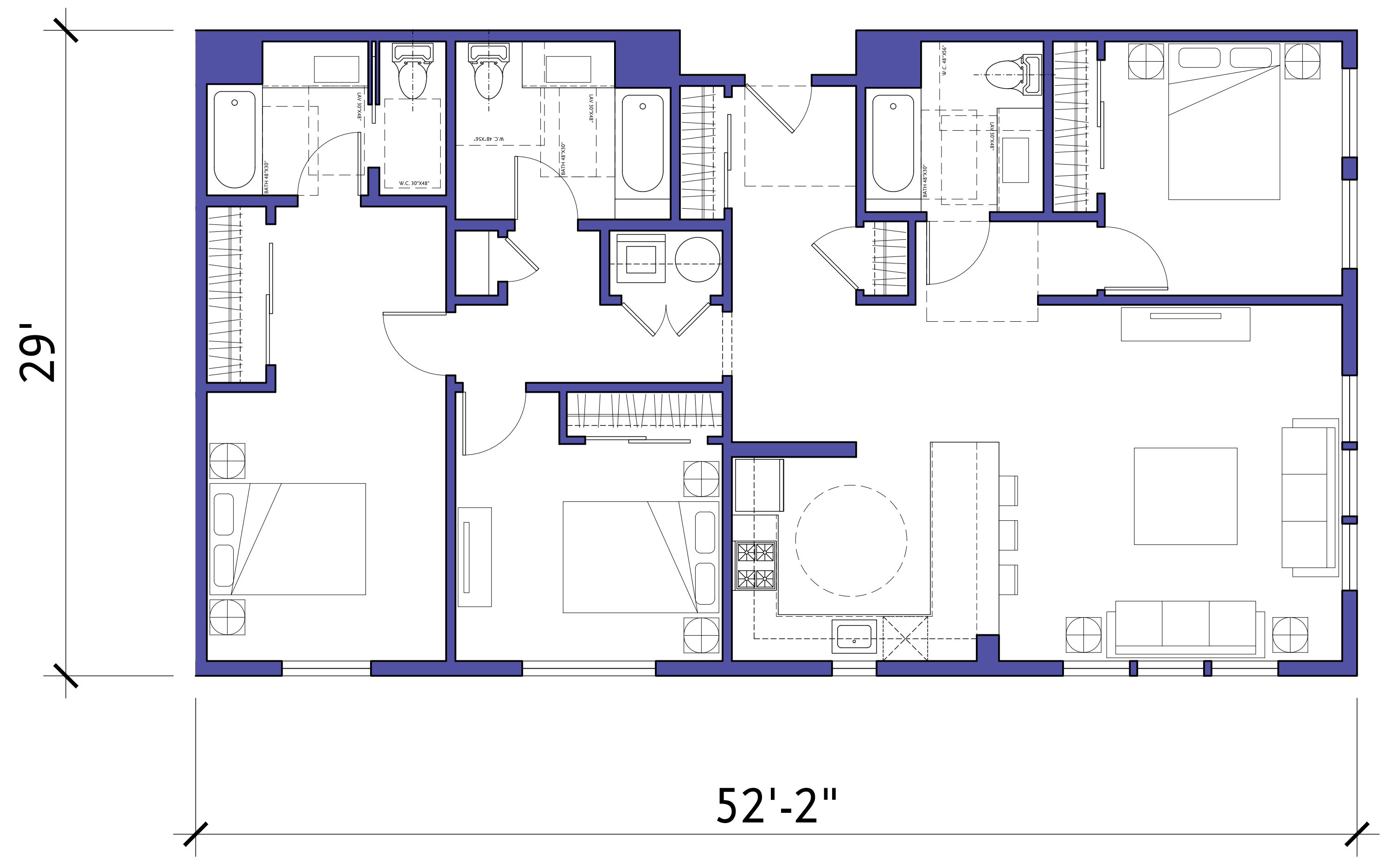

3 Bedroom Flat - Type 3B
 Gross Area = 1,497 SF
 Net Area = 1,387 SF

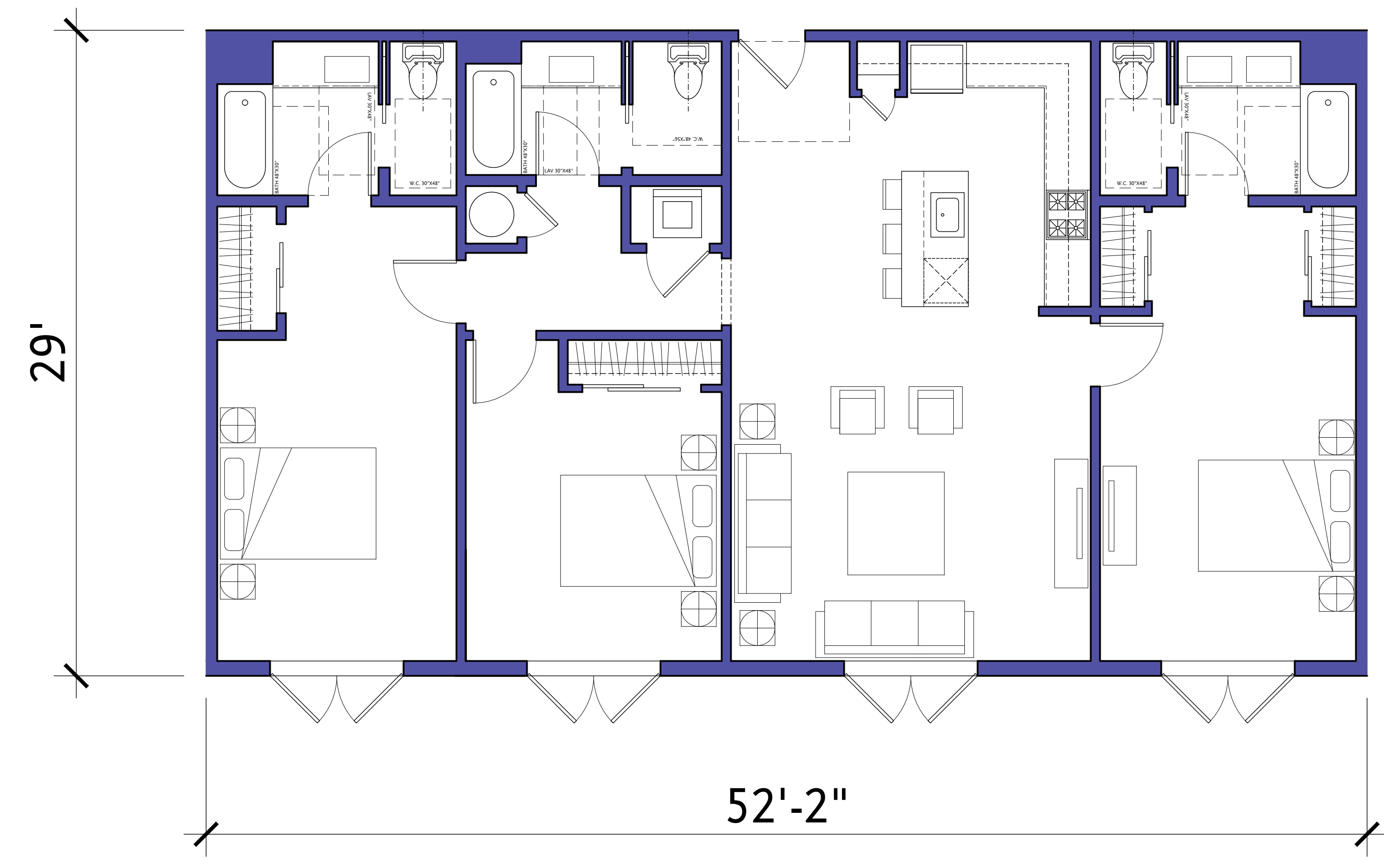

3 Bedroom Flat - Type 3A
 Gross Area = 1,515 SF
 Net Area = 1,409 SF

Bautista
Mixed Use

Tucson, AZ

MOULE & POLYZOIDES
ARCHITECTS AND URBANISTS

180 E. CALIFORNIA BLVD, PASADENA, CALIFORNIA 91105 PHONE 626.844.2400 FAX 626.844.2410

Seal

Consultant

Copyrights
 All design, ideas, arrangements and plans indicated by these drawings and specifications are the property and copyright of the Architect and shall neither be used on any other work nor be disclosed to any other person for any use whatsoever without written permission. Written dimensions shall take precedence over scaled dimensions and shall be verified at the job site. Any dimensional discrepancy shall be brought to the attention of the Architect prior to the commencement of work.

Rev	Date	Issued For
△		
△		
△		
△		
△		
△		
△		
△		

Sheet Title
Enlarged Unit Plans

Set Title:
100% Schematic Design Set

Date 1.10.2020	Project Number 1709
1/4" = 1'	MPA

Sheet Number
A5.02



View looking North-West

Bautista
Mixed Use

Tucson, AZ

MOULE & POLYZOIDES
ARCHITECTS AND URBANISTS

1800 E. CALIFORNIA BLVD., PASADENA, CALIFORNIA 91105 | PHONE 626 644-2400 FAX 626 644-2410

Seal

Consultant

Copyrights

All design, ideas, arrangements and plans indicated by these drawings and specifications are the property and copyright of the Architect and shall neither be used on any other work nor be disclosed to any other person for any use whatsoever without written permission. Written dimensions shall take precedence over scaled dimensions and shall be verified at the job site. Any dimensional discrepancy shall be brought to the attention of the Architect prior to the commencement of work.

Rev	Date	Issued For
△		
△		
△		
△		
△		
△		
△		
△		
△		
△		

Sheet Title
Street Perspectives

Set Title:
100% Schematic Design Set

Date 1.10.2020	Project Number 1709
NTS	MPA

Sheet Number
A9.04

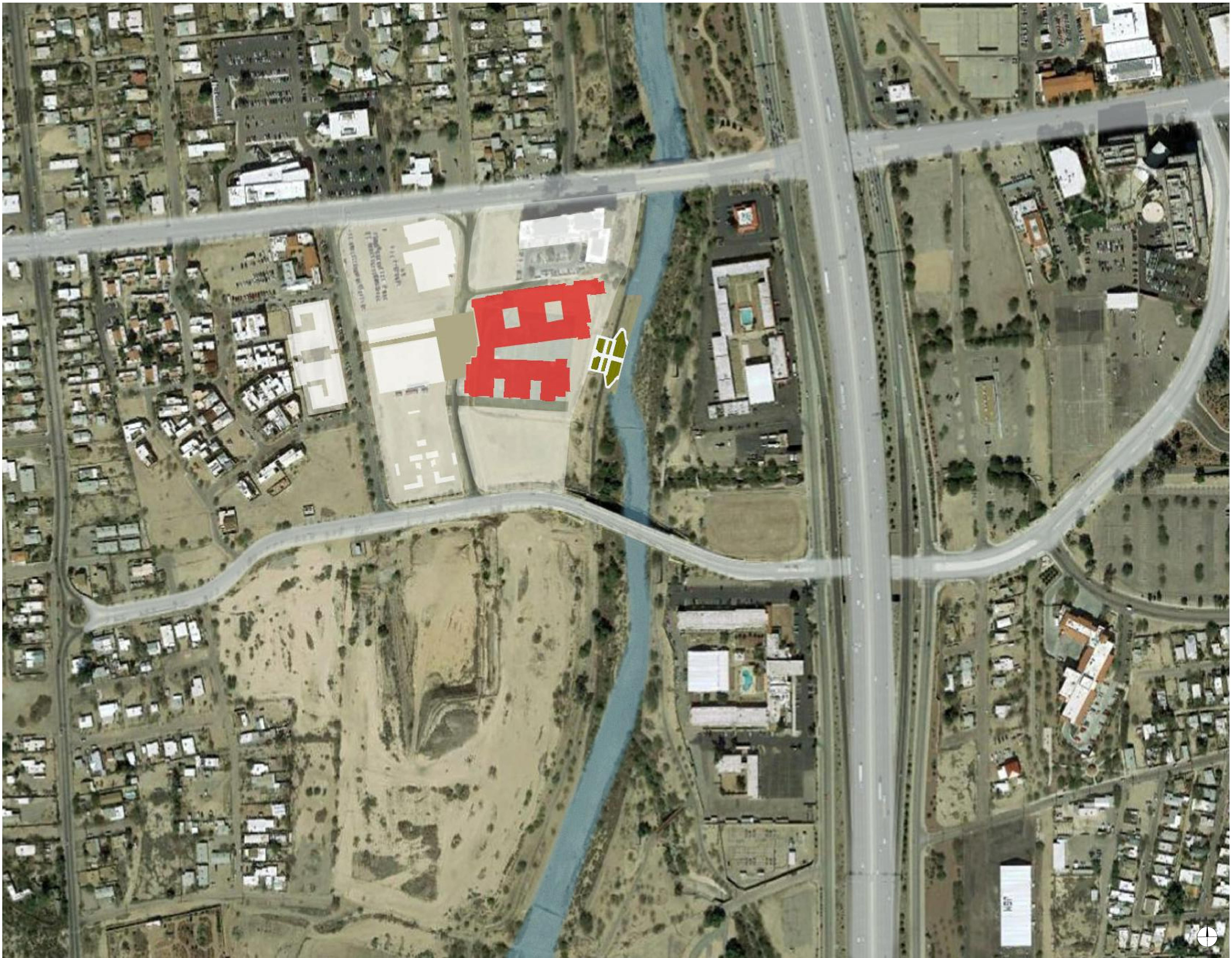

Bautista
Mixed Use

Tucson, AZ

MOULE & POLYZOIDES
ARCHITECTS AND URBANISTS

1800 E. CALIFORNIA BLVD., PASADENA, CALIFORNIA 91105 PHONE 626 644-2400 FAX 626 644-2410

Seal

Consultant

Copyrights

All design, ideas, arrangements and plans indicated by these drawings and specifications are the property and copyright of the Architect and shall neither be used on any other work nor be disclosed to any other person for any use whatsoever without written permission. Written dimensions shall take precedence over scaled dimensions and shall be verified at the job site. Any dimensional discrepancy shall be brought to the attention of the Architect prior to the commencement of work.

Rev	Date	Issued For
△		
△		
△		
△		
△		
△		
△		
△		
△		

Sheet Title
Site Aerial

Set Title:
100% Schematic Design Set

Date: 1.10.2020 Project Number: 1709

NTS MPA

Sheet Number

