

ARIZONA STATE HISTORIC PROPERTY INVENTORY

PROPERTY NAME Officer's Quarters		HD 10-10	H-9,3456
LOCATION North Craycroft Blvd.		CURRENT PHOTOGRAPH	
CITY/TOWN/VICINITY Tucson	COUNTY Pima		
OWNER Belva Corricelli/ Adkins/ Kates Noll			
OWNER'S ADDRESS % Marion Adkins 5460 E. Ft. Lowell Rd Tucson Arizona 85712			
FORM COMPLETED BY John S. Jones			
ADDRESS 625 N. Norton Ave. Tucson, Arizona 85712			
PHOTO BY Roz Spicer	DATE 1977		
VIEW Looking West from Craycroft Blvd			
PRESENT USE Residence/ Ruins	ACREAGE 1.70		
STYLE OR CULTURAL PERIOD Sonoran			
SIGNIFICANT DATES 1874/1875/1938			

PHYSICAL DESCRIPTION

Residence:	Wood fence in frt of res.	Ruin 1 partially destroyed by
Materials: adobe/ stucco	Adobe outhouse in back	fire in 1970. Adjacent kitchen
Dimensions: 43x54	Mesquite/ creosote/caucti	also in ruins. Same features as
Color: tan	Adobe wall ruin around back	residence.
Plan: rectangular/ one story	of property	Ruin 2 consists of eroded adob
Roof: flat w/ parapets		walls.
Exterior: metal canales		Sleeping porches added to Res.
red brick parapets and chimneys		and Ruin 1 in 1938.

STATEMENT OF SIGNIFICANCE

The three buildings and adjacent kitchens were the western Officer's Quarters on Cottonwood Lane. The residence was included in the Historic American Building Survey.

This property lies within the boundaries of Arizona BB 9: 14

VERBAL BOUNDARY DESCRIPTION

Parcel Code: 110-09-0350
 Legal: IRR parcel in E half SE 4 NE 4 with 298' frontage on Craycroft Blvd. Sec 35-13S-14E GSRB&M.

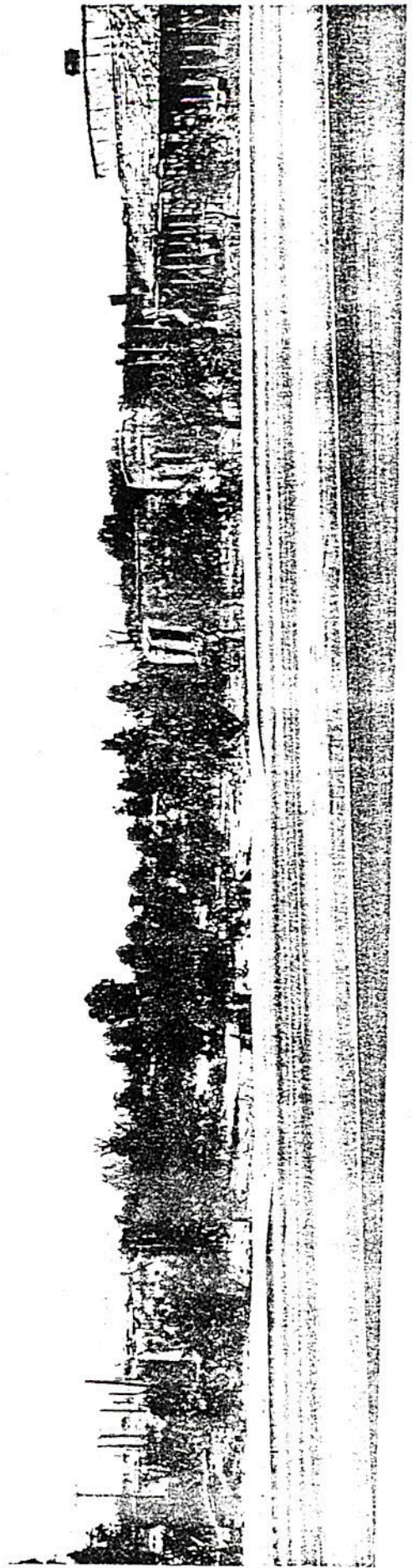



Hokokami Site
9100-1250 A.P.D.

Gravity Ditches

FT. LOWELL PARK

CRAYBOURNE ROAD

FRANCISCO BLVD

100

100

100

100

11A

11D

11C

12

13

14

15

16

17

18

19

20

21

22

23

24

25

26

27

28

29

30

31

32

33

34

35

36

37

38

39

40

41

42

43

44

45

46

47

48

49

50

51

52

53

54

55

56

57

58

59

60

61

62

63

64

65

66

67

68

69

70

71

72

73

74

75

76

77

78

79

80

81

82

83

84

85

86

87

88

89

90

91

92

93

94

95

96

97

98

99

100

101

102

103

104

105

106

107

108

109

110

111

112

113

114

115

116

117

118

119

120

121

122

123

124

125

126

127

128

129

130

131

132

133

134

135

136

137

138

139

140

141

142

143

144

145

146

147

148

149

150

151

152

153

154

155

156

157

158

159

160

161

162

163

164

165

166

167

168

169

170

171

172

173

174

175

176

177

178

179

180

181

182

183

184

185

186

187

188