

TUBERCULAR UNIT  
FOR THE  
SOUTHERN METHODIST HOSPITAL  
TUCSON ARIZONA  
H. O. JAASTAD ARCHITECT  
1/2 NORTH STONE TUCSON  
COM. 2621  
A R.J.Z.  
JULY 1927

9-4  
1-7  
7-7

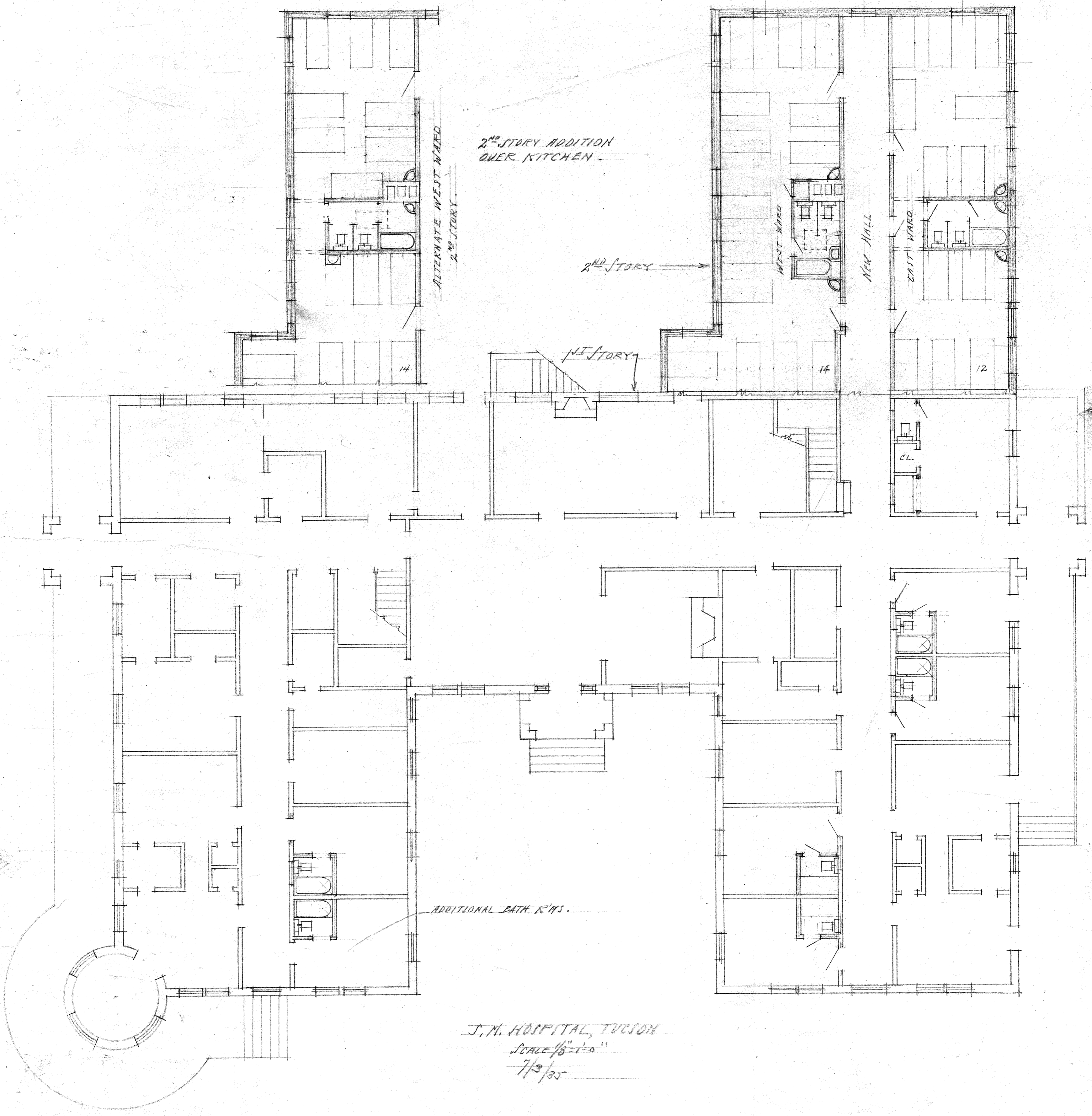

3881/281/088



2<sup>ND</sup> STORY ADDITION OVER KITCHEN.

ALTERNATE WEST WARD  
2<sup>ND</sup> STORY

2<sup>ND</sup> STORY

1<sup>ST</sup> STORY

WEST WARD

NEW HALL

EAST WARD

14

14

12

CL.

ADDITIONAL BATH R'WS.

S. M. HOSPITAL, TUCSON  
SCALE 1/8" = 1'-0"  
7/2/35



Architects' Note 22. 11/10/19

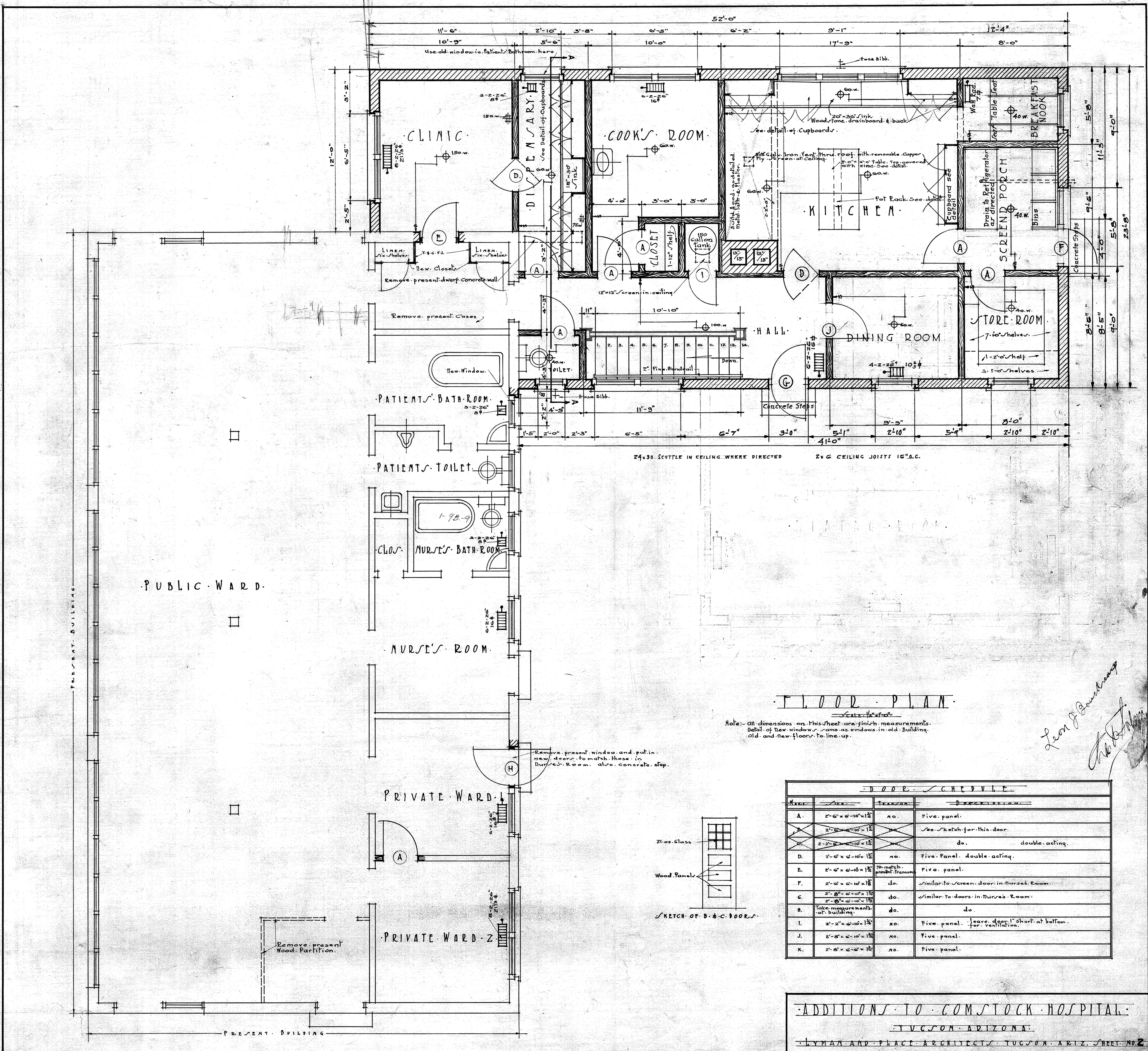

**FLOOR PLAN**

Note: - All dimensions on this sheet are finish measurements. Detail of new window same as windows in old building. Old and new floors to line up.

*Leon J. Plummer*  
*Architect*

**DOOR SCHEDULE**

No.	Size	Material	Description
A.	2'-6" x 6'-10" x 13"	No.	Five panel.
B.	2'-6" x 6'-10" x 13"		See sketch for this door.
C.	2'-2" x 6'-10" x 13"		do. double acting.
D.	2'-6" x 6'-10" x 13"	No.	Five Panel double acting.
E.	2'-6" x 6'-10" x 13"	10-match present iron	Five panel.
F.	2'-6" x 6'-10" x 13"	do.	Similar to screen door in Nurses' Room.
G.	2'-6" x 6'-10" x 13"	do.	Similar to doors in Nurses' Room.
H.	Take measurements at building.	do.	do.
I.	2'-2" x 6'-10" x 13"	No.	Five panel. Leave door 1" short at bottom for ventilation.
J.	2'-6" x 6'-10" x 13"	No.	Five panel.
K.	2'-6" x 6'-10" x 13"	No.	Five panel.

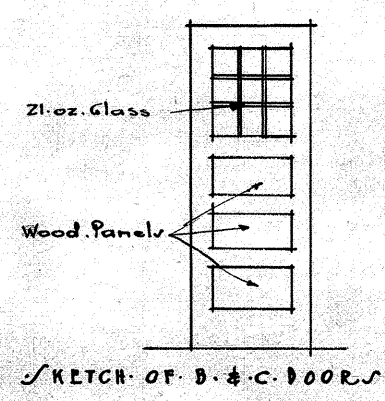



A D A M S ST.

400'-0"

F R E M O N T A V E .

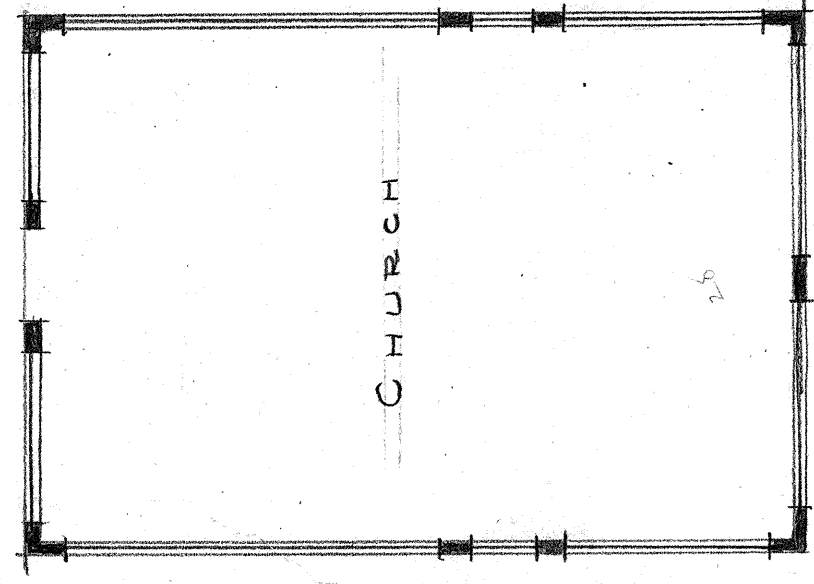

L A W N

L A W N



Walk

Walk

Hedge

Hedge

PAVED DRIVEWAY

SERVICE AREA

KITCHEN

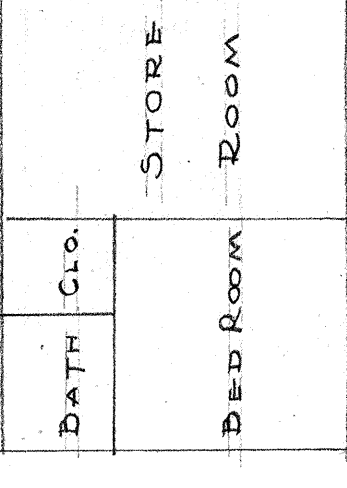

PARKING

150'-0" (Approximate)

150'-0"

L A W N

L A W N

SOLARIUM

HOSPITAL

TERRACE

RUNWAY

P A R K A L E Y

A L L E Y

Scale 1/4" = 10 ft.

COMSTOCK CHILDREN'S HOSPITAL

PLOT PLAN OF

Growth Hall of Block 1, University of South Florida, Tampa, Florida







H. Luke's Hospital

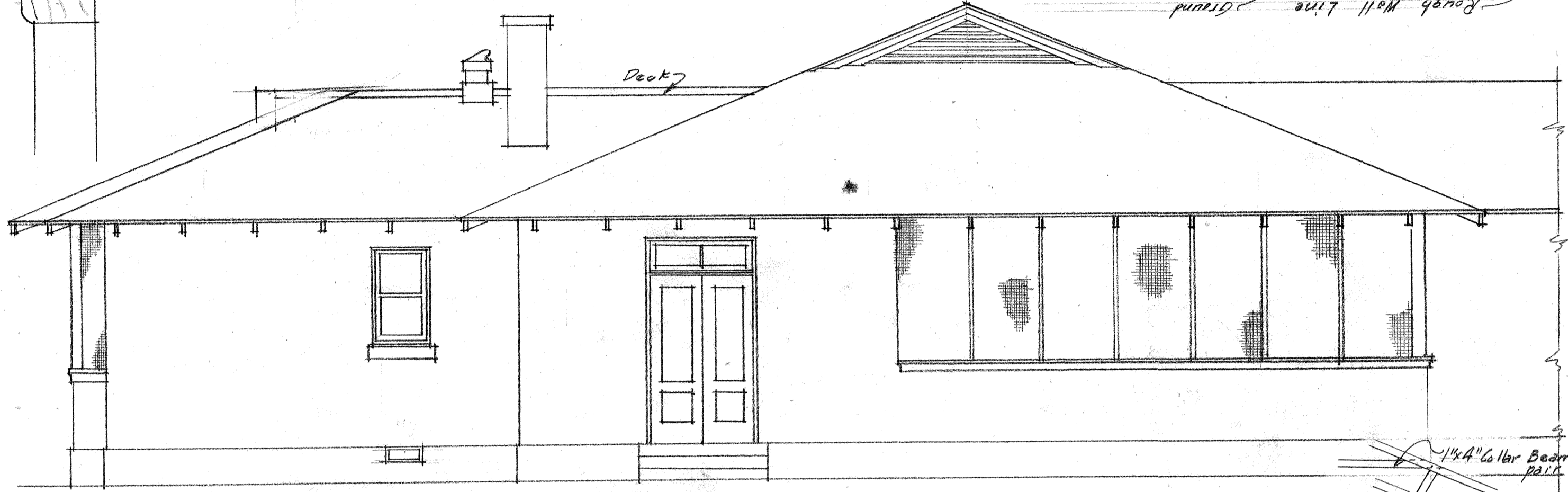
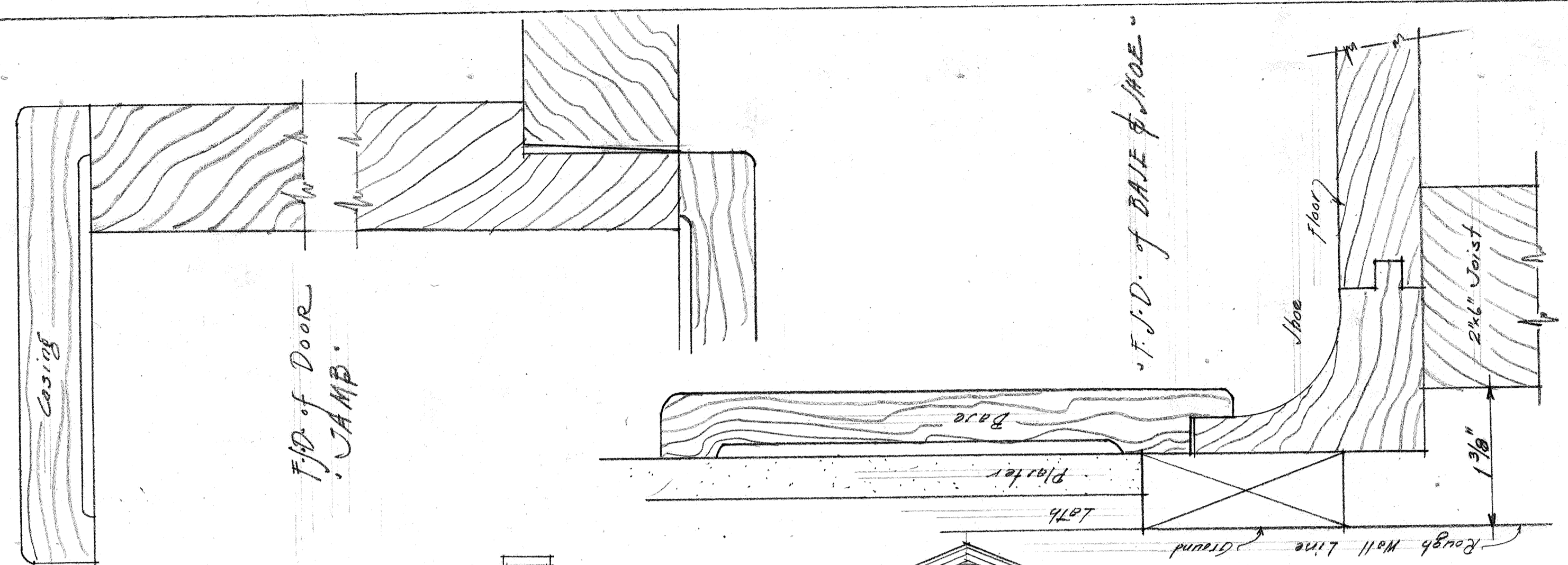

"NORTH ELEVATION"  
Scale 1/4" = 1'-0"

1 1/4" Galbr Beam on each pair of rafters  
2x4 Brace to partition

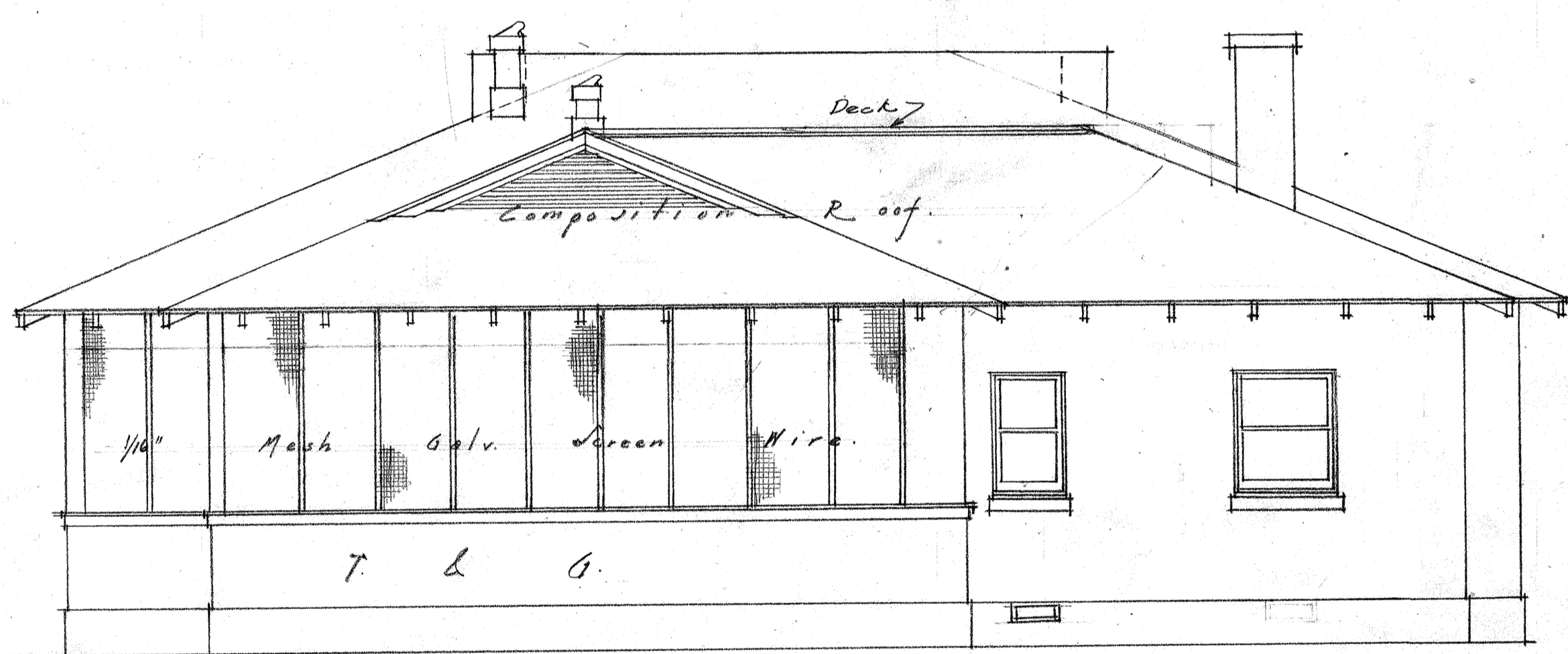

"EAST ELEVATION"

"SECTION"

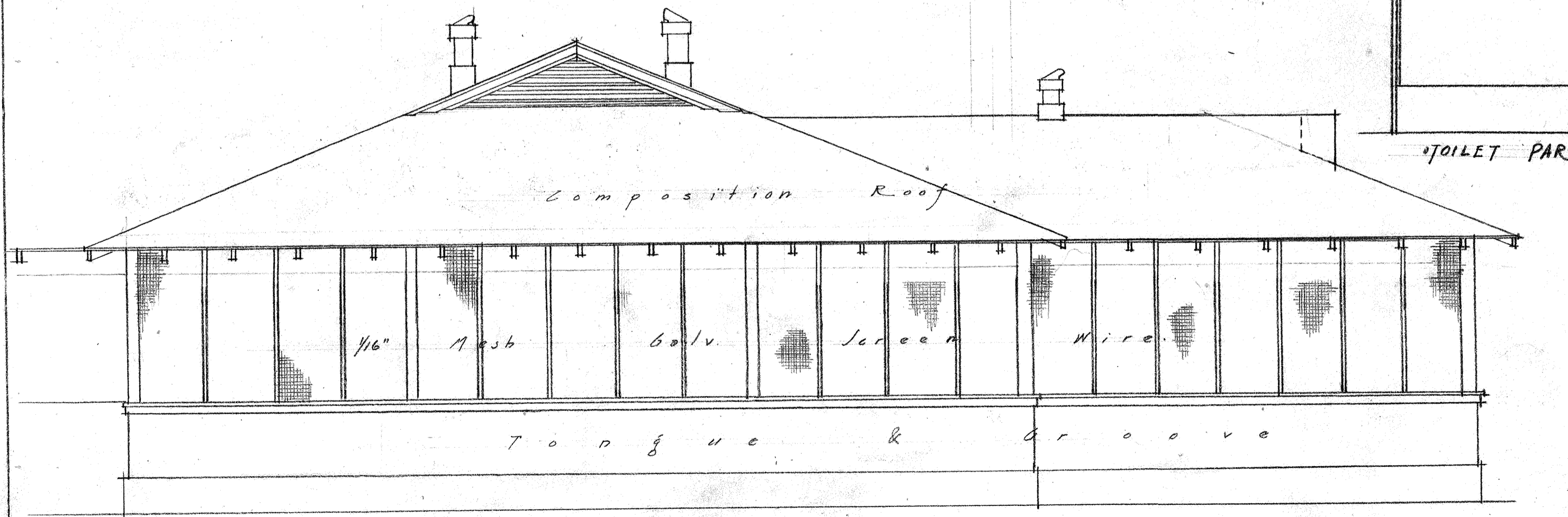
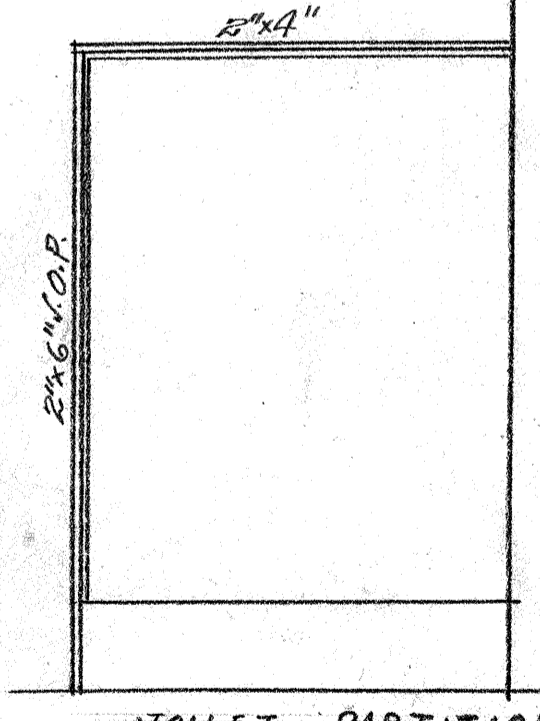

"SOUTH ELEVATION"  
Scale 1/4" = 1'-0"

12247 CA 21018 1108



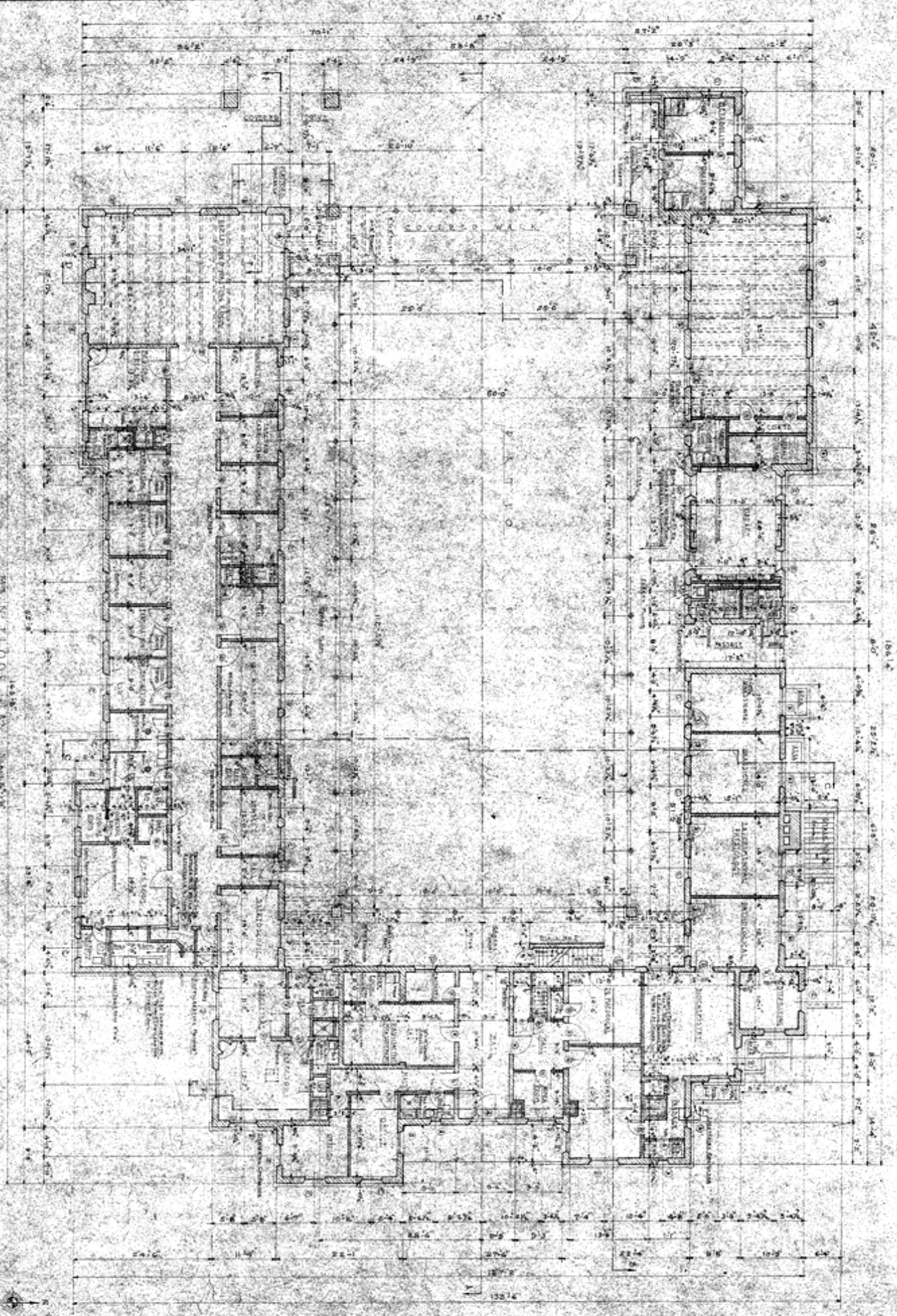

NO.	DESCRIPTION	QTY.	UNIT PRICE	TOTAL
1	CONCRETE	100	1.00	100.00
2	BRICK	200	0.50	100.00
3	PLASTER	500	0.20	100.00
4	PAINT	100	1.00	100.00
5	GLASS	50	2.00	100.00
6	IRON	100	1.00	100.00
7	STEEL	100	1.00	100.00
8	COPPER	100	1.00	100.00
9	ZINC	100	1.00	100.00
10	LEAD	100	1.00	100.00
11	BITUMEN	100	1.00	100.00
12	ASPHALT	100	1.00	100.00
13	CEMENT	100	1.00	100.00
14	SAND	100	1.00	100.00
15	GRAVEL	100	1.00	100.00
16	WOOD	100	1.00	100.00
17	DOOR	100	1.00	100.00
18	WINDOW	100	1.00	100.00
19	ROOFING	100	1.00	100.00
20	MECHANICAL	100	1.00	100.00
21	ELECTRICAL	100	1.00	100.00
22	PLUMBING	100	1.00	100.00
23	PAINTING	100	1.00	100.00
24	CONCRETE	100	1.00	100.00
25	BRICK	200	0.50	100.00
26	PLASTER	500	0.20	100.00
27	PAINT	100	1.00	100.00
28	GLASS	50	2.00	100.00
29	IRON	100	1.00	100.00
30	STEEL	100	1.00	100.00
31	COPPER	100	1.00	100.00
32	ZINC	100	1.00	100.00
33	LEAD	100	1.00	100.00
34	BITUMEN	100	1.00	100.00
35	ASPHALT	100	1.00	100.00
36	CEMENT	100	1.00	100.00
37	SAND	100	1.00	100.00
38	GRAVEL	100	1.00	100.00
39	WOOD	100	1.00	100.00
40	DOOR	100	1.00	100.00
41	WINDOW	100	1.00	100.00
42	ROOFING	100	1.00	100.00
43	MECHANICAL	100	1.00	100.00
44	ELECTRICAL	100	1.00	100.00
45	PLUMBING	100	1.00	100.00
46	PAINTING	100	1.00	100.00
47	CONCRETE	100	1.00	100.00
48	BRICK	200	0.50	100.00
49	PLASTER	500	0.20	100.00
50	PAINT	100	1.00	100.00

NO.	DESCRIPTION	QTY.	UNIT PRICE	TOTAL
1	CONCRETE	100	1.00	100.00
2	BRICK	200	0.50	100.00
3	PLASTER	500	0.20	100.00
4	PAINT	100	1.00	100.00
5	GLASS	50	2.00	100.00
6	IRON	100	1.00	100.00
7	STEEL	100	1.00	100.00
8	COPPER	100	1.00	100.00
9	ZINC	100	1.00	100.00
10	LEAD	100	1.00	100.00
11	BITUMEN	100	1.00	100.00
12	ASPHALT	100	1.00	100.00
13	CEMENT	100	1.00	100.00
14	SAND	100	1.00	100.00
15	GRAVEL	100	1.00	100.00
16	WOOD	100	1.00	100.00
17	DOOR	100	1.00	100.00
18	WINDOW	100	1.00	100.00
19	ROOFING	100	1.00	100.00
20	MECHANICAL	100	1.00	100.00
21	ELECTRICAL	100	1.00	100.00
22	PLUMBING	100	1.00	100.00
23	PAINTING	100	1.00	100.00
24	CONCRETE	100	1.00	100.00
25	BRICK	200	0.50	100.00
26	PLASTER	500	0.20	100.00
27	PAINT	100	1.00	100.00
28	GLASS	50	2.00	100.00
29	IRON	100	1.00	100.00
30	STEEL	100	1.00	100.00
31	COPPER	100	1.00	100.00
32	ZINC	100	1.00	100.00
33	LEAD	100	1.00	100.00
34	BITUMEN	100	1.00	100.00
35	ASPHALT	100	1.00	100.00
36	CEMENT	100	1.00	100.00
37	SAND	100	1.00	100.00
38	GRAVEL	100	1.00	100.00
39	WOOD	100	1.00	100.00
40	DOOR	100	1.00	100.00
41	WINDOW	100	1.00	100.00
42	ROOFING	100	1.00	100.00
43	MECHANICAL	100	1.00	100.00
44	ELECTRICAL	100	1.00	100.00
45	PLUMBING	100	1.00	100.00
46	PAINTING	100	1.00	100.00
47	CONCRETE	100	1.00	100.00
48	BRICK	200	0.50	100.00
49	PLASTER	500	0.20	100.00
50	PAINT	100	1.00	100.00

NO.	DESCRIPTION	QTY.	UNIT PRICE	TOTAL
1	CONCRETE	100	1.00	100.00
2	BRICK	200	0.50	100.00
3	PLASTER	500	0.20	100.00
4	PAINT	100	1.00	100.00
5	GLASS	50	2.00	100.00
6	IRON	100	1.00	100.00
7	STEEL	100	1.00	100.00
8	COPPER	100	1.00	100.00
9	ZINC	100	1.00	100.00
10	LEAD	100	1.00	100.00
11	BITUMEN	100	1.00	100.00
12	ASPHALT	100	1.00	100.00
13	CEMENT	100	1.00	100.00
14	SAND	100	1.00	100.00
15	GRAVEL	100	1.00	100.00
16	WOOD	100	1.00	100.00
17	DOOR	100	1.00	100.00
18	WINDOW	100	1.00	100.00
19	ROOFING	100	1.00	100.00
20	MECHANICAL	100	1.00	100.00
21	ELECTRICAL	100	1.00	100.00
22	PLUMBING	100	1.00	100.00
23	PAINTING	100	1.00	100.00
24	CONCRETE	100	1.00	100.00
25	BRICK	200	0.50	100.00
26	PLASTER	500	0.20	100.00
27	PAINT	100	1.00	100.00
28	GLASS	50	2.00	100.00
29	IRON	100	1.00	100.00
30	STEEL	100	1.00	100.00
31	COPPER	100	1.00	100.00
32	ZINC	100	1.00	100.00
33	LEAD	100	1.00	100.00
34	BITUMEN	100	1.00	100.00
35	ASPHALT	100	1.00	100.00
36	CEMENT	100	1.00	100.00
37	SAND	100	1.00	100.00
38	GRAVEL	100	1.00	100.00
39	WOOD	100	1.00	100.00
40	DOOR	100	1.00	100.00
41	WINDOW	100	1.00	100.00
42	ROOFING	100	1.00	100.00
43	MECHANICAL	100	1.00	100.00
44	ELECTRICAL	100	1.00	100.00
45	PLUMBING	100	1.00	100.00
46	PAINTING	100	1.00	100.00
47	CONCRETE	100	1.00	100.00
48	BRICK	200	0.50	100.00
49	PLASTER	500	0.20	100.00
50	PAINT	100	1.00	100.00

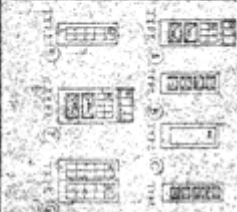

THE STATE JAIL  
 SOUTH BEND, IND. - PRISON  
 PLANS BY CHAS. H. WILSON  
 ARCHT. & ENGINEER  
 100 N. LAUREL ST. SOUTH BEND, IND.



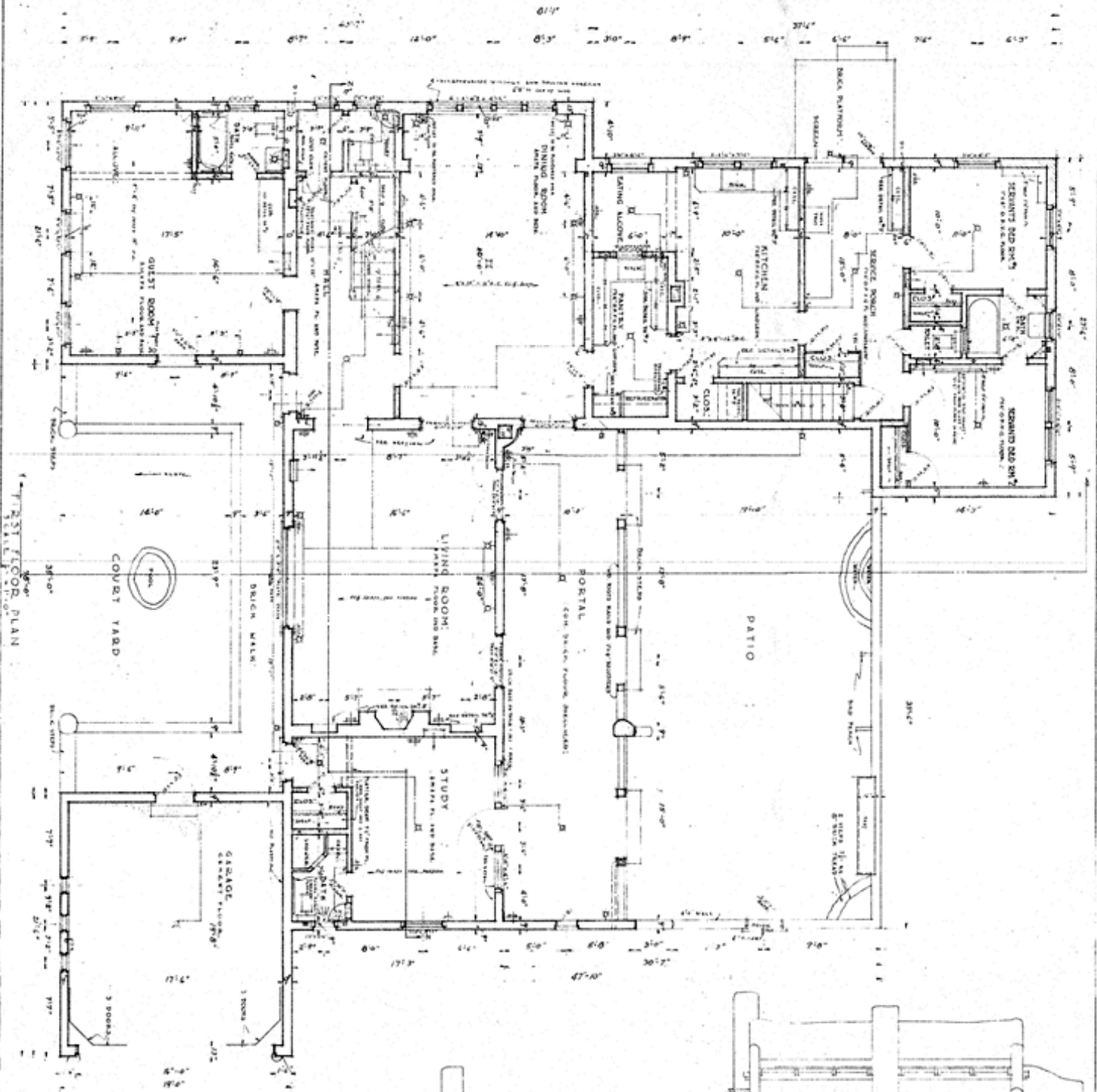

FIRST FLOOR PLAN

COURT YARD

LIVING ROOM

STUDY

PORCH

PATIO

GARAGE

SOUTH ELEVATION  
SCALE: 1/4" = 1'-0"

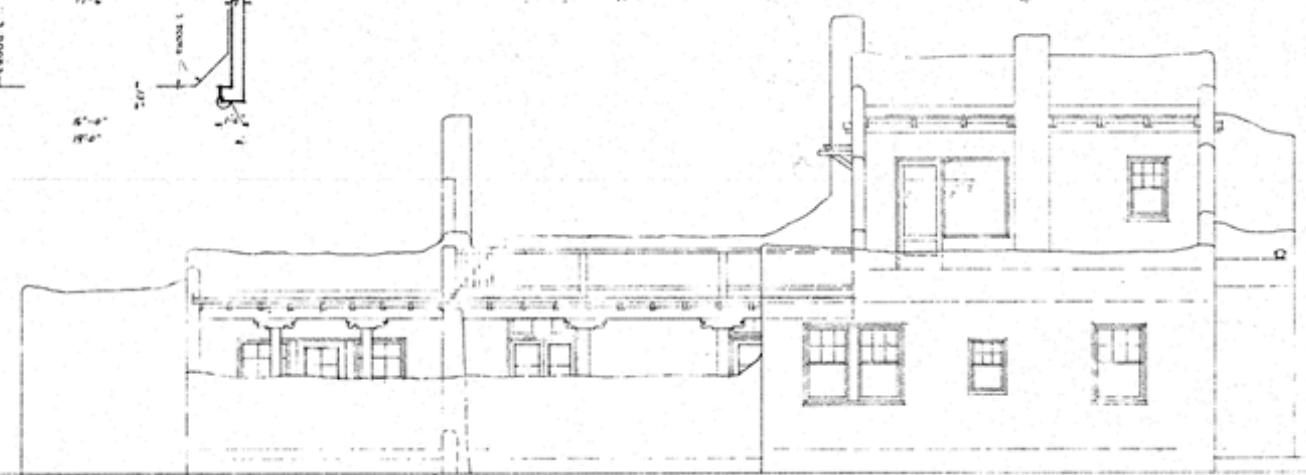

RESIDENCE  
MRS. A. W. RICKSON  
1100 S. 10th St.  
MINNEAPOLIS, MINN.  
FOR BOOKS  
RICKSON  
2



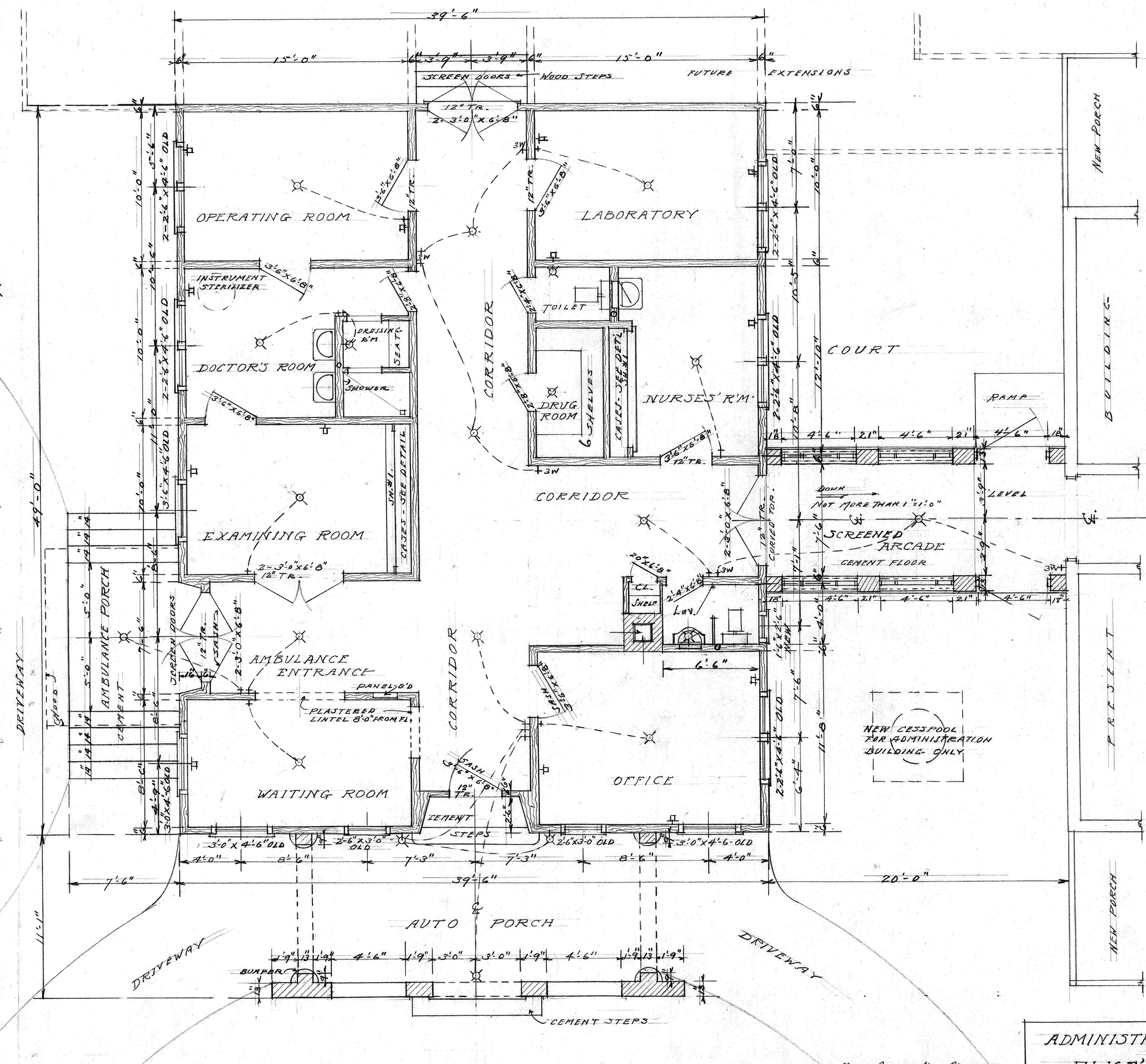
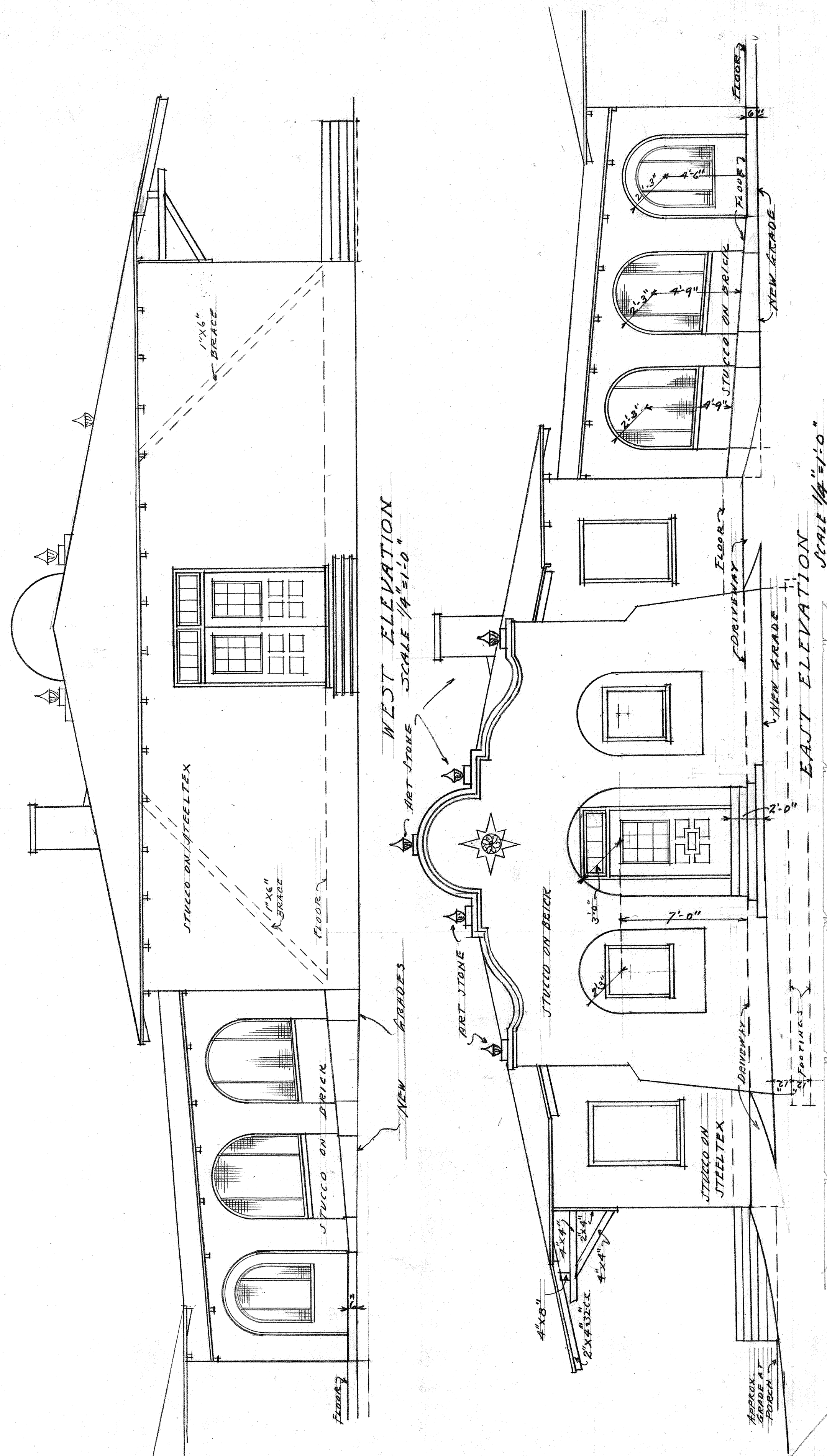

FLOOR PLAN  
SCALE 1/4"=1'-0"

ADMINISTRATION BLD'G  
FOR  
ELKS' HOSPITAL (2)  
SILVER-BELL ROAD  
TUCSON, ARIZ.  
H. O. JAASTAD, ARCHITECT  
COMMISSION 3106 (2)



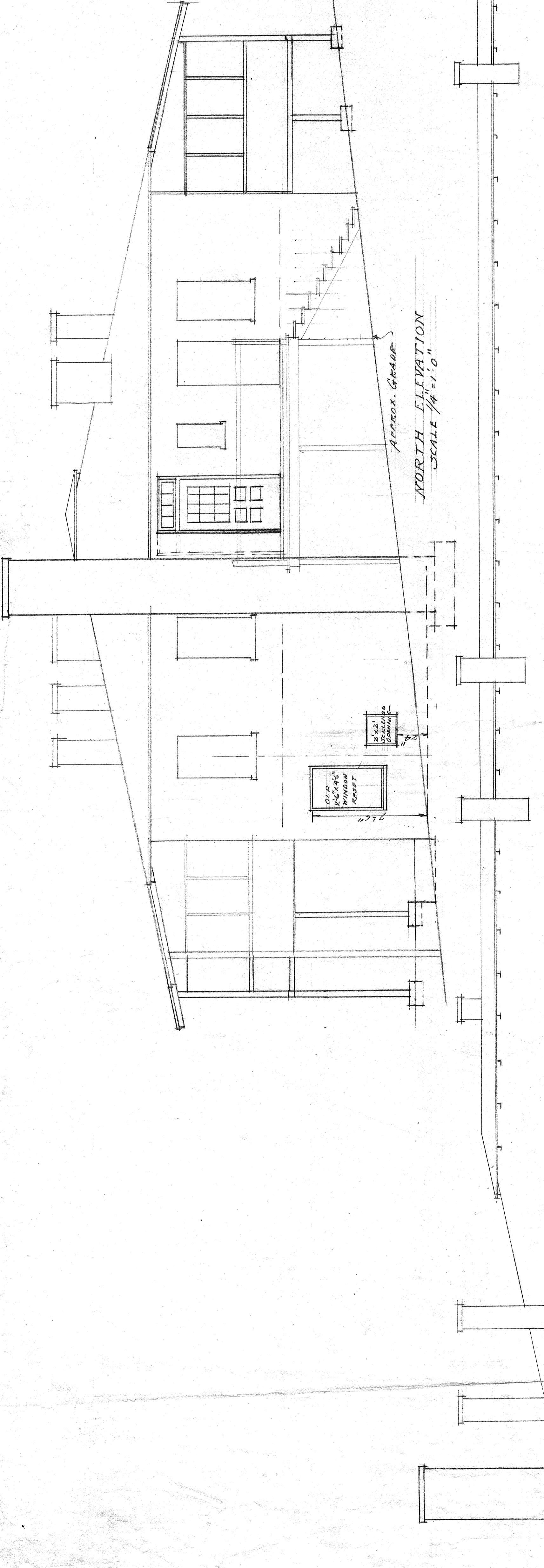

NORTH ELEVATION  
SCALE 1/4" = 1'-0"

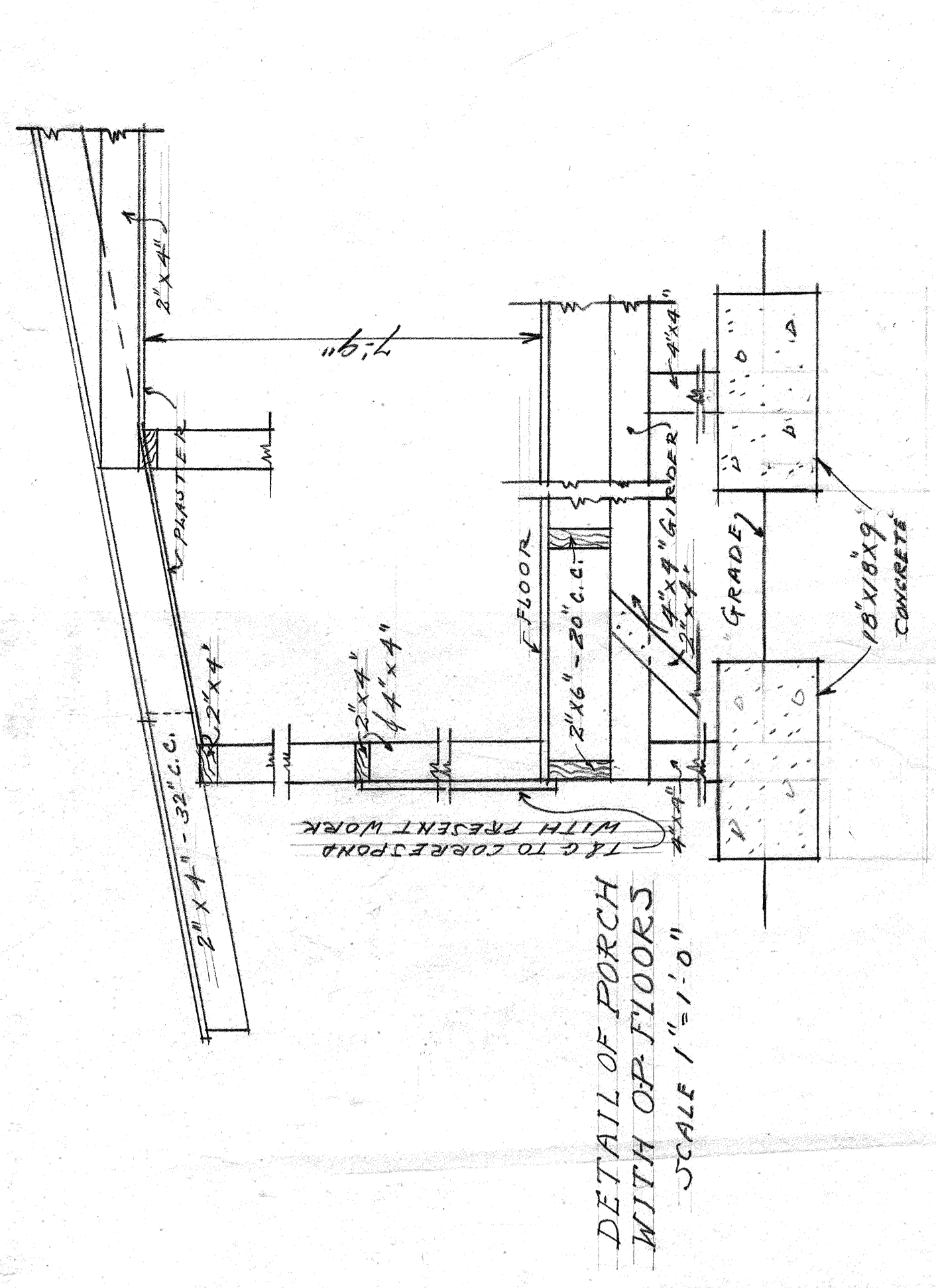

DETAIL OF PORCH  
WITH OF FLOORS  
SCALE 1" = 1'-0"

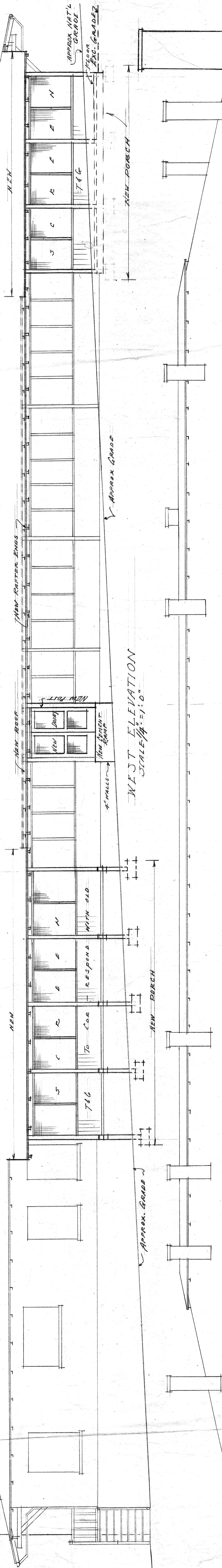

WEST ELEVATION  
SCALE 1/4" = 1'-0"

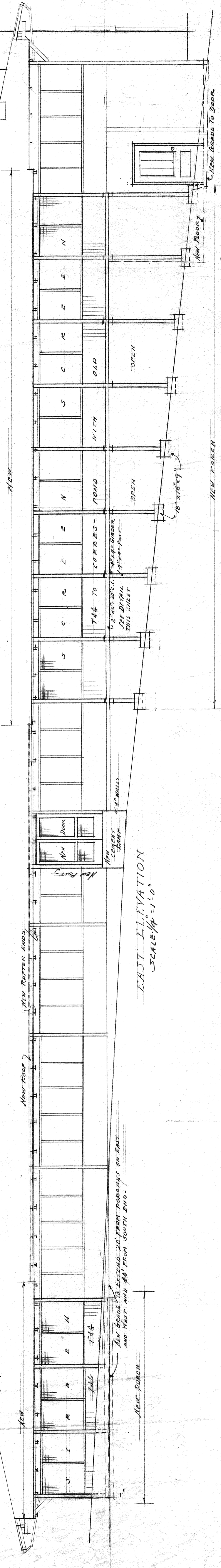

EAST ELEVATION  
SCALE 1/4" = 1'-0"

ALTERATIONS & ADDITIONS TO  
ELKS' HOSPITAL  
SILVER BELL ROAD  
TUCSON, ARIZ.  
H.O. JAASTAD, ARCHITECT.  
COMMISSION NO. 3108.

SCALE 1/4" = 1'-0"

A. B. TAKE EXACT MEASUREMENTS AT BUILDING.



*Heating Schedule*

Room No.	Area
No. 1	5.98
No. 2	6.9
No. 3	5.7
No. 4	5.7
No. 5	5.7
No. 6	6.7
No. 7-11-12-13-14-15	20.10
No. 17	5.7
No. 18	5.7
No. 19	8.54
No. 20	5.98
Corridor	3.9
3 Baths	2.7
2 Wash Rm.	3.9
Total	72.54

1 2580 Radiators

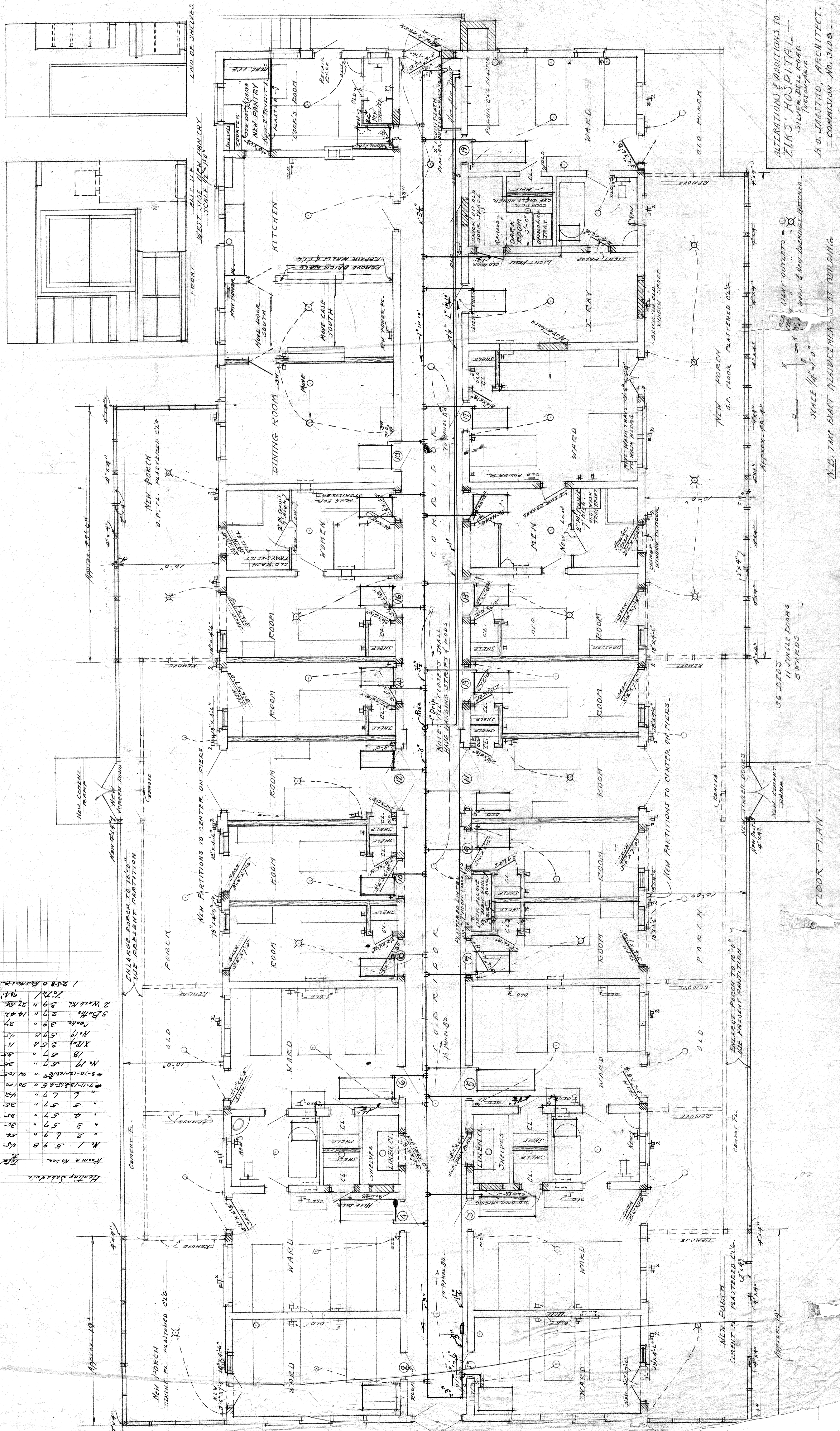

ALTERATIONS & ADDITIONS TO  
**ELK'S HOSPITAL**  
 SILVER BEAL ROAD  
 JACKSON, MISS.  
 H. O. JAASTAD, ARCHITECT.  
 COMMISSION NO. 3108

SCALE 1/4" = 1'-0"  
 X  
 N  
 S  
 E  
 W  
 OLD LIGHT OUTLETS =   
 NEW WORK & NEW OPENINGS MATCHED.  
 N.B. TAKE EXACT MEASUREMENTS AT BUILDING.

FLOOR PLAN