

UNITED STATES DEPARTMENT OF THE INTERIOR
NATIONAL PARK SERVICE

**NATIONAL REGISTER OF HISTORIC PLACES
INVENTORY -- NOMINATION FORM**

FOR NPS USE ONLY

RECEIVED

DATE ENTERED

FINAL

SEE INSTRUCTIONS IN *HOW TO COMPLETE NATIONAL REGISTER FORMS*
TYPE ALL ENTRIES -- COMPLETE APPLICABLE SECTIONS

1 NAME

HISTORIC El Conquistador Water Tower
AND/OR COMMON "El Con"

FINAL
JUNE 2011
FROM SHPO

2 LOCATION

STREET & NUMBER
Near the intersection of Broadway and Randolph Way
CITY, TOWN Tucson
STATE Arizona
VICINITY OF Pima
COUNTY Pima
CONGRESSIONAL DISTRICT
CODE 04
CODE 019

3 CLASSIFICATION

CATEGORY	OWNERSHIP	STATUS	PRESENT USE
<input type="checkbox"/> DISTRICT	<input checked="" type="checkbox"/> PUBLIC	<input type="checkbox"/> OCCUPIED	<input type="checkbox"/> AGRICULTURE
<input checked="" type="checkbox"/> BUILDING(S)	<input type="checkbox"/> PRIVATE	<input checked="" type="checkbox"/> UNOCCUPIED	<input type="checkbox"/> COMMERCIAL
<input checked="" type="checkbox"/> STRUCTURE	<input type="checkbox"/> BOTH	<input type="checkbox"/> WORK IN PROGRESS	<input type="checkbox"/> EDUCATIONAL
<input type="checkbox"/> SITE	PUBLIC ACQUISITION	ACCESSIBLE	<input type="checkbox"/> ENTERTAINMENT
<input type="checkbox"/> OBJECT	<input type="checkbox"/> IN PROCESS	<input checked="" type="checkbox"/> YES: RESTRICTED	<input checked="" type="checkbox"/> GOVERNMENT
	<input type="checkbox"/> BEING CONSIDERED	<input type="checkbox"/> YES: UNRESTRICTED	<input type="checkbox"/> INDUSTRIAL
		<input type="checkbox"/> NO	<input type="checkbox"/> MILITARY
			<input checked="" type="checkbox"/> OTHER:

4 OWNER OF PROPERTY

NAME City of Tucson, Arizona (Department of Water and Sewers)
STREET & NUMBER P.O. Box 27210
CITY, TOWN Tucson
STATE Arizona
VICINITY OF 85726

5 LOCATION OF LEGAL DESCRIPTION

COURTHOUSE, REGISTRY OF DEEDS, ETC. City of Tucson, Office of Water & Sewers and/or City Clerk
STREET & NUMBER City Hall, 250 West Alameda Street
CITY, TOWN Tucson
STATE Arizona
VICINITY OF 85701

6 REPRESENTATION IN EXISTING SURVEYS

TITLE
DATE
DEPOSITORY FOR SURVEY RECORDS
CITY, TOWN
STATE
VICINITY OF
—FEDERAL —STATE —COUNTY —LOCAL

DESCRIPTION

CONDITION		CHECK ONE	CHECK ONE
<input type="checkbox"/> EXCELLENT	<input type="checkbox"/> DETERIORATED	<input checked="" type="checkbox"/> UNALTERED	<input checked="" type="checkbox"/> ORIGINAL SITE
<input checked="" type="checkbox"/> GOOD	<input type="checkbox"/> RUINS	<input type="checkbox"/> ALTERED	<input type="checkbox"/> MOVED DATE _____
<input type="checkbox"/> FAIR	<input type="checkbox"/> UNEXPOSED		

DESCRIBE THE PRESENT AND ORIGINAL (IF KNOWN) PHYSICAL APPEARANCE

The El Conquistador Water Tower consists of a 50,000 gallon-capacity water storage tank supported by steel girders, encased in a Spanish Colonial Revival style outer shell. The structure, which assumes the form of a truncated obelisk topped by an octagonal cupola, measures 30' square at the base and stands 90' tall. The exterior walls of the tower are constructed of sheet rock applied to a steel frame which is independent of the steel girders supporting the water tank, and are finished with tannish-brown colored stuccoed plaster.

Entry to the structure is by two large double doorways, one positioned at the center of the north facade at ground level, and one occupying a similar position on the south facade. Each set of double doors is framed by a rectangular surround embellished with Baroque ornamentation centered around a cartouche. The north and south facades each contain three rectangular, multi-paned windows spaced at regular intervals in a vertical alignment, while the east and west facades contain no openings. The top of the obelisk-shaped portion of the structure is marked by a parapet. Atop the obelisk is an octagonal cupola that features four semi-circular arched windows facing east, west, north and south. Each window rests on a balconet supported by scroll-shaped brackets, projecting from the parapet of the obelisk. Each window is framed by spiral columns topped by Corinthian capitals and elaborate finials, and embellished by ornate cartouches. Interspersed between the windows are four curvilinear-arched niches.

A terra-cotta tiled roof divided into eight segments covers the cupola, and rising from the apex of the roof is a 75-pound, four-foot-tall wrought iron weather vane depicting a prospector and his burro. The weather vane was removed by the City in 1978 after high winds weakened its bearings. A few months later, community outcry persuaded the City to replace the weather vane. The original weather vane, with a new mounting created from the front axle assembly of a 1955 Buick station wagon, is now back in place atop the "El Con."

The structure has remained substantially unaltered since 1932, and is in fairly good condition.

8 SIGNIFICANCE

PERIOD	AREAS OF SIGNIFICANCE -- CHECK AND JUSTIFY BELOW			
<input type="checkbox"/> PREHISTORIC	<input type="checkbox"/> ARCHEOLOGY-PREHISTORIC	<input type="checkbox"/> COMMUNITY PLANNING	<input type="checkbox"/> LANDSCAPE ARCHITECTURE	<input type="checkbox"/> RELIGION
<input type="checkbox"/> 1400-1499	<input type="checkbox"/> ARCHEOLOGY-HISTORIC	<input type="checkbox"/> CONSERVATION	<input type="checkbox"/> LAW	<input type="checkbox"/> SCIENCE
<input type="checkbox"/> 1500-1599	<input type="checkbox"/> AGRICULTURE	<input type="checkbox"/> ECONOMICS	<input type="checkbox"/> LITERATURE	<input type="checkbox"/> SCULPTURE
<input type="checkbox"/> 1600-1699	<input checked="" type="checkbox"/> ARCHITECTURE	<input type="checkbox"/> EDUCATION	<input type="checkbox"/> MILITARY	<input type="checkbox"/> SOCIAL/HUMANITARIAN
<input type="checkbox"/> 1700-1799	<input type="checkbox"/> ART	<input type="checkbox"/> ENGINEERING	<input type="checkbox"/> MUSIC	<input type="checkbox"/> THEATER
<input type="checkbox"/> 1800-1899	<input type="checkbox"/> COMMERCE	<input type="checkbox"/> EXPLORATION/SETTLEMENT	<input type="checkbox"/> PHILOSOPHY	<input type="checkbox"/> TRANSPORTATION
<input checked="" type="checkbox"/> 1900-	<input type="checkbox"/> COMMUNICATIONS	<input type="checkbox"/> INDUSTRY	<input type="checkbox"/> POLITICS/GOVERNMENT	<input type="checkbox"/> OTHER (SPECIFY)
		<input type="checkbox"/> INVENTION		

SPECIFIC DATES 1928

BUILDER/ARCHITECT Josias T. Joesler (architect)
John W. Murphey (builder)

STATEMENT OF SIGNIFICANCE

The El Conquistador Water Tower, constructed in 1928, is a rare example of the application of Spanish Colonial Revival architectural design elements to an essentially ordinary and utilitarian engineering structure. Built to serve the water supply needs of two early Tucson residential areas, the "El Con" nurtured the growth of the Colonia Solana and El Encanto subdivisions. Neighborhood residents today are returning the favor by fighting to preserve this local landmark, which provides a strong identity to the surrounding neighborhoods although it no longer supplies them with water.

Tucson's existence has always been dependent on groundwater to supply the needs of its residents and businesses; in fact, it is the largest city in the country entirely dependent on groundwater for its survival. As desert land gave way to city streets, new wells had to be drilled and water storage facilities built to accommodate the citizens' needs. The "El Con" was constructed in 1928 near the intersection of Broadway and Randolph Way to provide water for the new subdivisions of Colonia Solana and El Encanto, under development by John W. Murphey, and the now-demolished El Conquistador Hotel, a prominent early resort located to the north of Colonia Solana. Murphey was a well-known Tucson land developer, who was particularly important in the development of the area west of the University of Arizona.

In addition to its obvious function as a water tower, the "El Con" was intended as a promotional device to attract attention to the new subdivisions and to facilitate the sale of lots and homes in the area. Complaints from neighborhood residents that the water tower was an eyesore prompted Murphey to effect cosmetic improvements to the structure. As a result, prominent Tucson architect Josias T. Joesler was engaged to design an exterior shell for the structure to make it compatible with the character of the adjacent neighborhoods, which boasted many stately Spanish Colonial Revival and Mission Revival style homes. In 1932 the structure was encased with a Spanish Colonial Revival style outer shell, creating the appearance that the "El Con" essentially presents today.

Although the "El Con" has not functioned as a water storage facility since 1944, the City of Tucson Department of Water and Sewers continued to maintain the structure and uses it for equipment storage. Occasional threats to demolish the structure, prompted by rising maintenance costs, have been met with, and thwarted by, large-scale public opposition because the community considers the "El Con" to be an important local historic and architectural landmark worthy of preservation.

9 MAJOR BIBLIOGRAPHICAL REFERENCES

Interview with Ms. Helen Murphey, December 1, 1978.

Interview with Mr. Frank Brooks, Tucson Water Department, October 17, 1979.

Interview with Mr. Gene E. Cronk, Tucson Water Department, January 4, 1979.
(See continuation sheet)

10 GEOGRAPHICAL DATA

ACREAGE OF NOMINATED PROPERTY .112 acres

UTM REFERENCES

A	1, 2	5 0, 7 6, 8, 0	3, 5 6, 4 6, 8, 0
	ZONE	EASTING	NORTHING
C			

QUADRANGLE NAME Tucson, Arizona

QUADRANGLE SCALE 1:24000

B			
	ZONE	EASTING	NORTHING
D			

VERBAL BOUNDARY DESCRIPTION

Pt. Lot 36 of Subdivision Colonia Solana (Maps and Plats 5/32) beginning at a point 52.08 feet east and 52.03 feet north of the southwest corner of said Lot 36 said point being the true point of beginning; thence north 89°58'40" east 70 feet; thence north 00°01'20" west 70 feet; thence west 70 feet; thence south 70 feet to the true point of beginning

LIST ALL STATES AND COUNTIES FOR PROPERTIES OVERLAPPING STATE OR COUNTY BOUNDARIES

STATE	CODE	COUNTY	CODE
STATE	CODE	COUNTY	CODE

11 FORM PREPARED BY

NAME / TITLE

Mary Jane Gregory

ORGANIZATION

Arizona State Parks Board

DATE

May 6, 1980

STREET & NUMBER

1688 W. Adams

TELEPHONE

(602) 255-4174

CITY OR TOWN

Phoenix

STATE

Arizona 85007

12 STATE HISTORIC PRESERVATION OFFICER CERTIFICATION

THE EVALUATED SIGNIFICANCE OF THIS PROPERTY WITHIN THE STATE IS:

NATIONAL

STATE

LOCAL

As the designated State Historic Preservation Officer for the National Historic Preservation Act of 1966 (Public Law 89-665), I hereby nominate this property for inclusion in the National Register and certify that it has been evaluated according to the criteria and procedures set forth by the National Park Service.

STATE HISTORIC PRESERVATION OFFICER SIGNATURE

James L. Ayles
SHPO

TITLE

DATE *16 May 1980*

FOR NPS USE ONLY

I HEREBY CERTIFY THAT THIS PROPERTY IS INCLUDED IN THE NATIONAL REGISTER

DATE

DIRECTOR, OFFICE OF ARCHEOLOGY AND HISTORIC PRESERVATION
ATTEST:

DATE

KEEPER OF THE NATIONAL REGISTER

**NATIONAL REGISTER OF HISTORIC PLACES
INVENTORY -- NOMINATION FORM**

FOR HCRS USE ONLY

RECEIVED

DATE ENTERED

CONTINUATION SHEET

ITEM NUMBER 9 PAGE 2

Interview with Mr. Lloyd Gay, May 13, 1980.

Arizona Daily Star, 2-29-29
6-20-70
10-31-75
10-5-78
10-28-78

Tucson Citizen, 10-16-75
10-31-75
1-20-76
1-27-76
5-16-78
6-16-78

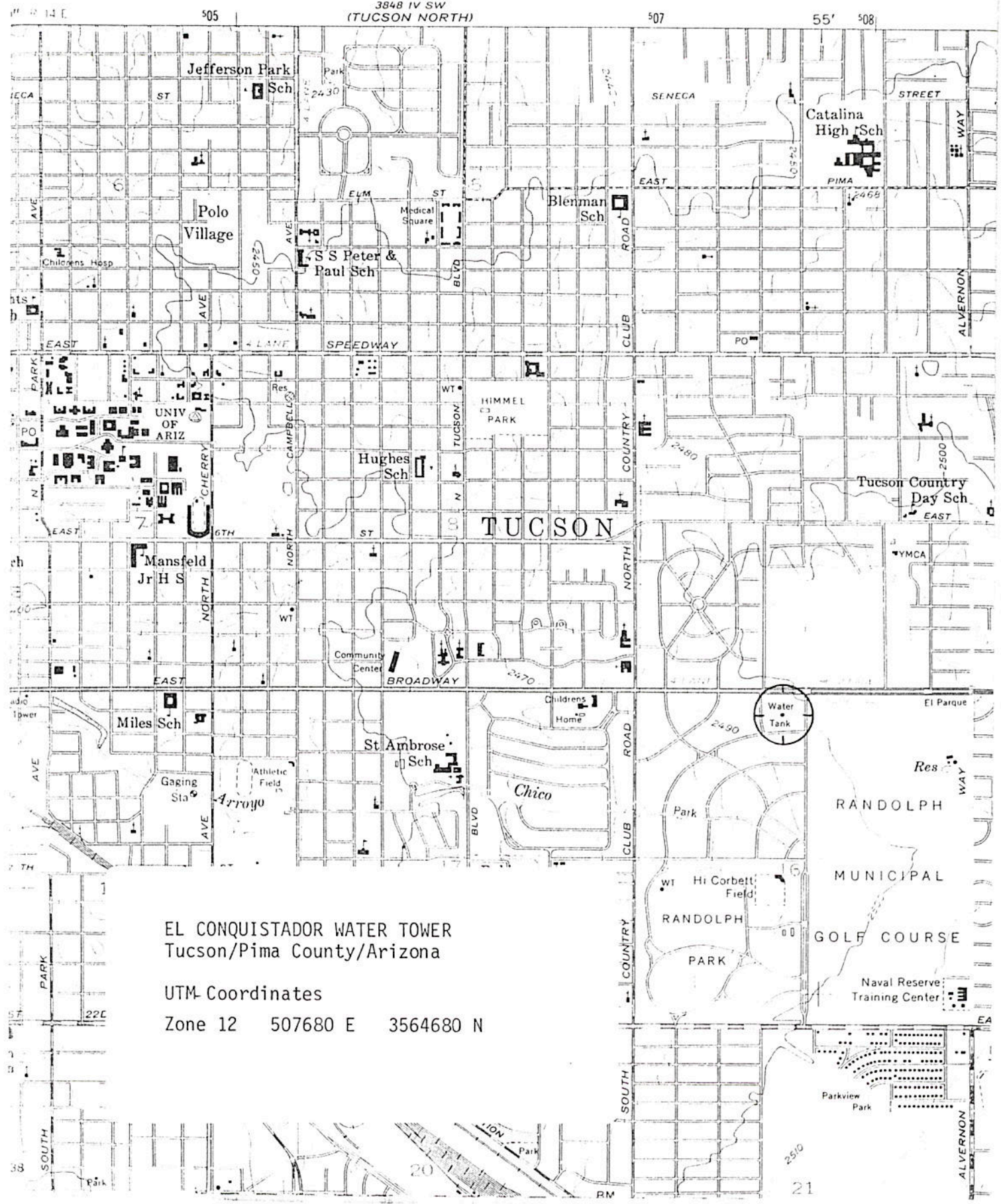

EL CONQUISTADOR WATER TOWER
Tucson/Pima County/Arizona

UTM-Coordinates
Zone 12 507680 E 3564680 N

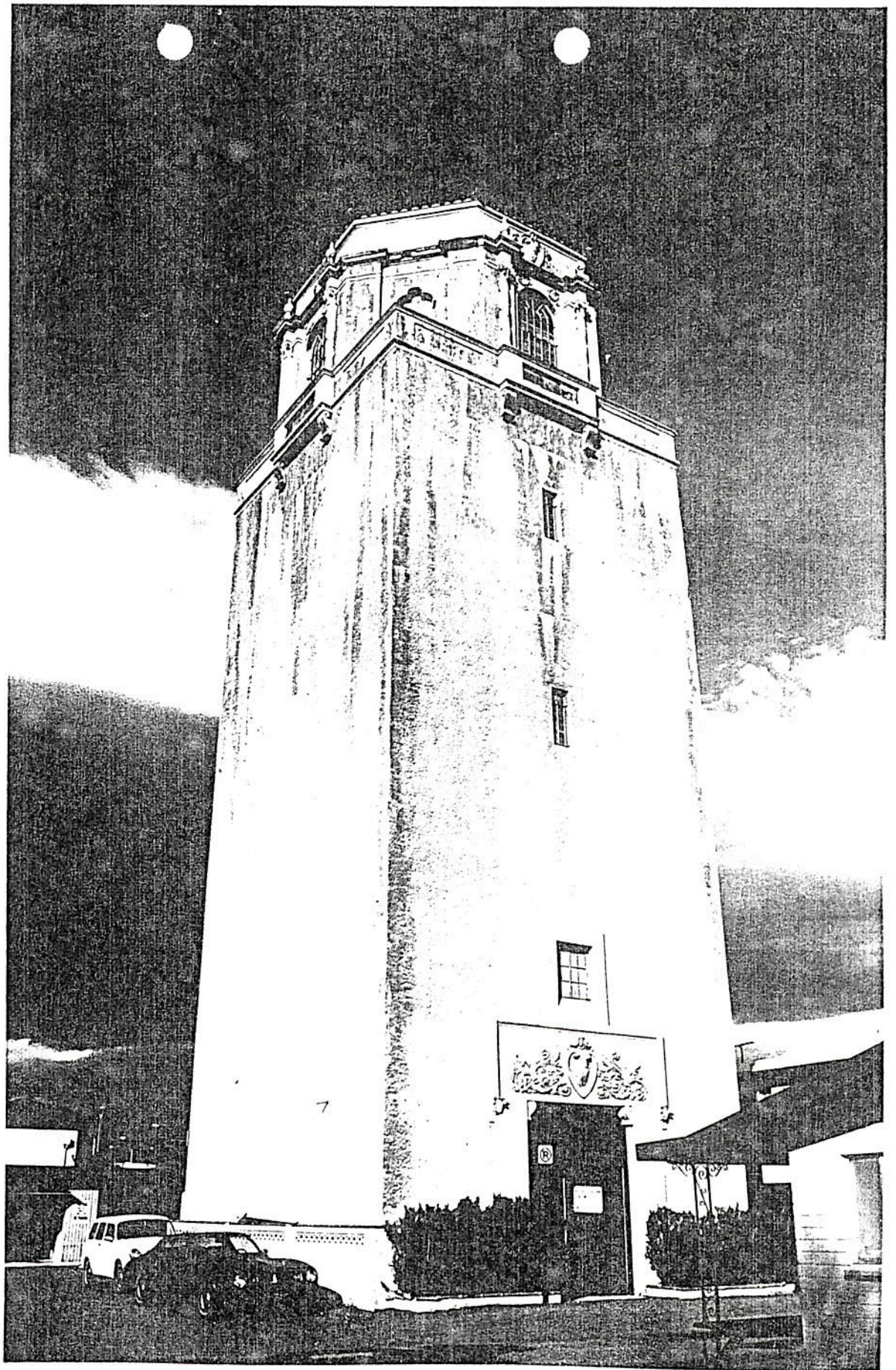



UNITED STATES DEPARTMENT OF THE INTERIOR
NATIONAL PARK SERVICE

FOR NIPALS USE ONLY

RECEIVED

DATE ENTERED

DRAFT

**NATIONAL REGISTER OF HISTORIC PLACES
INVENTORY -- NOMINATION FORM**

SEE INSTRUCTIONS IN HOW TO COMPLETE NATIONAL REGISTER FORMS
TYPE ALL ENTRIES -- COMPLETE APPLICABLE SECTIONS

1 NAME

HISTORIC EL CONQUISTADOR WATER TOWER

AND/OR COMMON

2 LOCATION

STREET & NUMBER

Near the intersection of Broadway and Randolph Way.

NOT FOR PUBLICATION

CONGRESSIONAL DISTRICT

CITY, TOWN

Tucson

VICINITY OF

Pima

STATE

Arizona

CODE

04

COUNTY

Pima

CODE

019

3 CLASSIFICATION

CATEGORY

- DISTRICT
- BUILDING(S)
- STRUCTURE
- SITE
- OBJECT

OWNERSHIP

- PUBLIC
- PRIVATE
- BOTH
- PUBLIC ACQUISITION**
- IN PROCESS
- BEING CONSIDERED

STATUS

- OCCUPIED
- UNOCCUPIED
- WORK IN PROGRESS
- ACCESSIBLE**
- YES: RESTRICTED
- YES: UNRESTRICTED
- NO

PRESENT USE

- AGRICULTURE
- MUSEUM
- COMMERCIAL
- PARK
- EDUCATIONAL
- PRIVATE RESIDENCE
- ENTERTAINMENT
- RELIGIOUS
- GOVERNMENT
- SCIENTIFIC
- INDUSTRIAL
- TRANSPORTATION
- MILITARY
- OTHER:

4 OWNER OF PROPERTY

NAME

City of Tucson, Arizona (Department of Water and Sewers)

STREET & NUMBER

Post Office Box 27210

CITY, TOWN

Tucson

VICINITY OF

STATE

Arizona (85726)

5 LOCATION OF LEGAL DESCRIPTION

COURTHOUSE,
REGISTRY OF DEEDS, ETC.

City of Tucson, Office of Water & Sewers and/or City Clerk

STREET & NUMBER

City Hall, 250 West Alameda Street

CITY, TOWN

Tucson

STATE

Arizona (85701)

6 REPRESENTATION IN EXISTING SURVEYS

TITLE

DATE

FEDERAL STATE COUNTY LOCAL

DEPOSITORY FOR
SURVEY RECORDS

CITY, TOWN

STATE

UNITED STATES DEPARTMENT OF THE INTERIOR
NATIONAL PARK SERVICE

FOR NPS USE ONLY	
RECEIVED	DRAFT
DATE ENTERED	

NATIONAL REGISTER OF HISTORIC PLACES INVENTORY -- NOMINATION FORM

SEE INSTRUCTIONS IN *HOW TO COMPLETE NATIONAL REGISTER FORMS*
TYPE ALL ENTRIES -- COMPLETE APPLICABLE SECTIONS

1 NAME

HISTORIC EL CONQUISTADOR WATER TOWER

AND/OR COMMON

2 LOCATION

STREET & NUMBER Near the intersection of Broadway and Randolph Way.

CITY, TOWN Tucson, VICINITY OF Pima COUNTY CODE Pima

STATE Arizona

NOT FOR PUBLICATION
CONGRESSIONAL DISTRICT

3 CLASSIFICATION

CATEGORY	OWNERSHIP	STATUS	PRESENT USE	
<input type="checkbox"/> DISTRICT	<input checked="" type="checkbox"/> PUBLIC	<input type="checkbox"/> OCCUPIED	<input type="checkbox"/> AGRICULTURE	<input type="checkbox"/> MUSEUM
<input checked="" type="checkbox"/> BUILDING(S)	<input type="checkbox"/> PRIVATE	<input checked="" type="checkbox"/> UNOCCUPIED	<input type="checkbox"/> COMMERCIAL	<input type="checkbox"/> PARK
<input checked="" type="checkbox"/> STRUCTURE	<input type="checkbox"/> BOTH	<input type="checkbox"/> WORK IN PROGRESS	<input type="checkbox"/> EDUCATIONAL	<input type="checkbox"/> PRIVATE RESIDENCE
<input type="checkbox"/> SITE	PUBLIC ACQUISITION	<input checked="" type="checkbox"/> ACCESSIBLE	<input type="checkbox"/> ENTERTAINMENT	<input type="checkbox"/> RELIGIOUS
<input type="checkbox"/> OBJECT	<input type="checkbox"/> IN PROCESS	<input checked="" type="checkbox"/> YES: RESTRICTED	<input checked="" type="checkbox"/> GOVERNMENT	<input type="checkbox"/> SCIENTIFIC
	<input type="checkbox"/> BEING CONSIDERED	<input type="checkbox"/> YES: UNRESTRICTED	<input type="checkbox"/> INDUSTRIAL	<input type="checkbox"/> TRANSPORTATION
		<input type="checkbox"/> NO	<input type="checkbox"/> MILITARY	<input checked="" type="checkbox"/> OTHER:

4 OWNER OF PROPERTY

NAME City of Tucson, Arizona (Dept. of Water and Sewers)

STREET & NUMBER P.O. Box 27210

CITY, TOWN Tucson, STATE Arizona

5 LOCATION OF LEGAL DESCRIPTION

COURTHOUSE, REGISTRY OF DEEDS, ETC. City of Tucson, Office of Water & Sewers and/or City Clerk.

STREET & NUMBER City Hall, 250 W. Alameda

CITY, TOWN Tucson, STATE Arizona

6 REPRESENTATION IN EXISTING SURVEYS

TITLE

DATE

FEDERAL STATE COUNTY LOCAL

DEPOSITORY FOR SURVEY RECORDS

CITY, TOWN

STATE

7 DESCRIPTION

CONDITION

EXCELLENT
 GOOD
 FAIR

DETERIORATED
 RUINS
 UNEXPOSED

CHECK ONE

UNALTERED
 ALTERED

CHECK ONE

ORIGINAL SITE
 MOVED DATE _____

DESCRIBE THE PRESENT AND ORIGINAL (IF KNOWN) PHYSICAL APPEARANCE

The Tower is 30 feet square at the base and 65 feet tall. The east and west facades are unbroken, whereas the north and south facades are characterized by three small windows on the obelisk-like main portion of the structure. Atop this base is an octagonal cupola with arched windows flanked by ornate twisted columns. These windows face north, south, east and west. The cupola is topped with a Spanish tile. At the apex is a wrought iron weather vane, about four feet high, depicting in silhouette a prospector and his donkey. At the base of the Tower are two large doors, on the north and south sides. Above these are elaborate bas-relief scroll plaster ornamentations. The basic architectural style is Spanish Mission Revival

8 SIGNIFICANCE

PERIOD		AREAS OF SIGNIFICANCE -- CHECK AND JUSTIFY BELOW			
<input type="checkbox"/> PREHISTORIC	<input type="checkbox"/> ARCHEOLOGY-PREHISTORIC	<input checked="" type="checkbox"/> COMMUNITY PLANNING	<input checked="" type="checkbox"/> LANDSCAPE ARCHITECTURE	<input type="checkbox"/> RELIGION	
<input type="checkbox"/> 1400-1499	<input type="checkbox"/> ARCHEOLOGY-HISTORIC	<input type="checkbox"/> CONSERVATION	<input type="checkbox"/> LAW	<input type="checkbox"/> SCIENCE	
<input type="checkbox"/> 1500-1599	<input type="checkbox"/> AGRICULTURE	<input type="checkbox"/> ECONOMICS	<input type="checkbox"/> LITERATURE	<input type="checkbox"/> SCULPTURE	
<input type="checkbox"/> 1600-1699	<input checked="" type="checkbox"/> ARCHITECTURE	<input type="checkbox"/> EDUCATION	<input type="checkbox"/> MILITARY	<input type="checkbox"/> SOCIAL/HUMANITARIAN	
<input type="checkbox"/> 1700-1799	<input type="checkbox"/> ART	<input checked="" type="checkbox"/> ENGINEERING	<input type="checkbox"/> MUSIC	<input type="checkbox"/> THEATER	
<input type="checkbox"/> 1800-1899	<input type="checkbox"/> COMMERCE	<input type="checkbox"/> EXPLORATION/SETTLEMENT	<input type="checkbox"/> PHILOSOPHY	<input checked="" type="checkbox"/> TRANSPORTATION	
<input checked="" type="checkbox"/> 1900-	<input type="checkbox"/> COMMUNICATIONS	<input type="checkbox"/> INDUSTRY	<input type="checkbox"/> POLITICS/GOVERNMENT	<input type="checkbox"/> OTHER (SPECIFY)	
		<input type="checkbox"/> INVENTION			

~~Josias T. Joesler (architect)~~

SPECIFIC DATES c 1929

BUILDER/ARCHITECT John W. Murnhey (builder)

STATEMENT OF SIGNIFICANCE

This ornate tower was designed and constructed to cover and camouflage a large water tank, built on this site to provide water to the new subdivision of Colonia Solana, under development at the time by John W. Murnhey. The water tank was also intended to serve the El Conquistador resort hotel complex across Broadway to the north of Colonia Solana. The tower was designed in the popular "Mission Revival" style of architecture, characteristic of many of the Joesler designed and Murphy built homes. From its inception, and up to the present time, the El Conquistador Tower has been a landmark. In addition to its functional purpose, it was intended to draw attention to the subdivision, promote the sales of lots and homes, and stand as a monument to its architect and builder. In all of these roles the tower has served admirably. It has become an "institution" not only to the neighborhood, but to the City Department of Water and Sewers which continues to maintain it though the water tank has not been in service for many years. The entire community considers the El Conquistador Tower an important historic structure, deserving of preservation, as witnessed by recent efforts by private citizens as well as City officials to repair the damaged weather vane.

9 MAJOR BIBLIOGRAPHICAL REFERENCES

10 GEOGRAPHICAL DATA

ACREAGE OF NOMINATED PROPERTY _____

UTM REFERENCES

A	<input type="text"/>	<input type="text"/>	<input type="text"/>	B	<input type="text"/>	<input type="text"/>	<input type="text"/>
	ZONE	EASTING	NORTHING		ZONE	EASTING	NORTHING
C	<input type="text"/>	<input type="text"/>	<input type="text"/>	D	<input type="text"/>	<input type="text"/>	<input type="text"/>

VERBAL BOUNDARY DESCRIPTION

Lot 36 of Subdivision Colonia Solana (Maps & Plats 5 / 32)
see appended survey.

LIST ALL STATES AND COUNTIES FOR PROPERTIES OVERLAPPING STATE OR COUNTY BOUNDARIES

STATE	CODE	COUNTY	CODE
STATE	CODE	COUNTY	CODE

11 FORM PREPARED BY

NAME / TITLE Thomas H. Peterson, Chairman

ORGANIZATION Tucson-Pima County Historical Commission DATE January 20, 1979
STREET & NUMBER P.O. Box 27210 TELEPHONE 791-4213
CITY OR TOWN Tucson STATE Arizona 85726

12 STATE HISTORIC PRESERVATION OFFICER CERTIFICATION

THE EVALUATED SIGNIFICANCE OF THIS PROPERTY WITHIN THE STATE IS:

NATIONAL ___ STATE ___ LOCAL ___

As the designated State Historic Preservation Officer for the National Historic Preservation Act of 1966 (Public Law 89-665), I hereby nominate this property for inclusion in the National Register and certify that it has been evaluated according to the criteria and procedures set forth by the National Park Service.

STATE HISTORIC PRESERVATION OFFICER SIGNATURE

TITLE

DATE

FOR NPS USE ONLY

I HEREBY CERTIFY THAT THIS PROPERTY IS INCLUDED IN THE NATIONAL REGISTER

DATE

DIRECTOR, OFFICE OF ARCHEOLOGY AND HISTORIC PRESERVATION
ATTEST:

DATE

KEEPER OF THE NATIONAL REGISTER

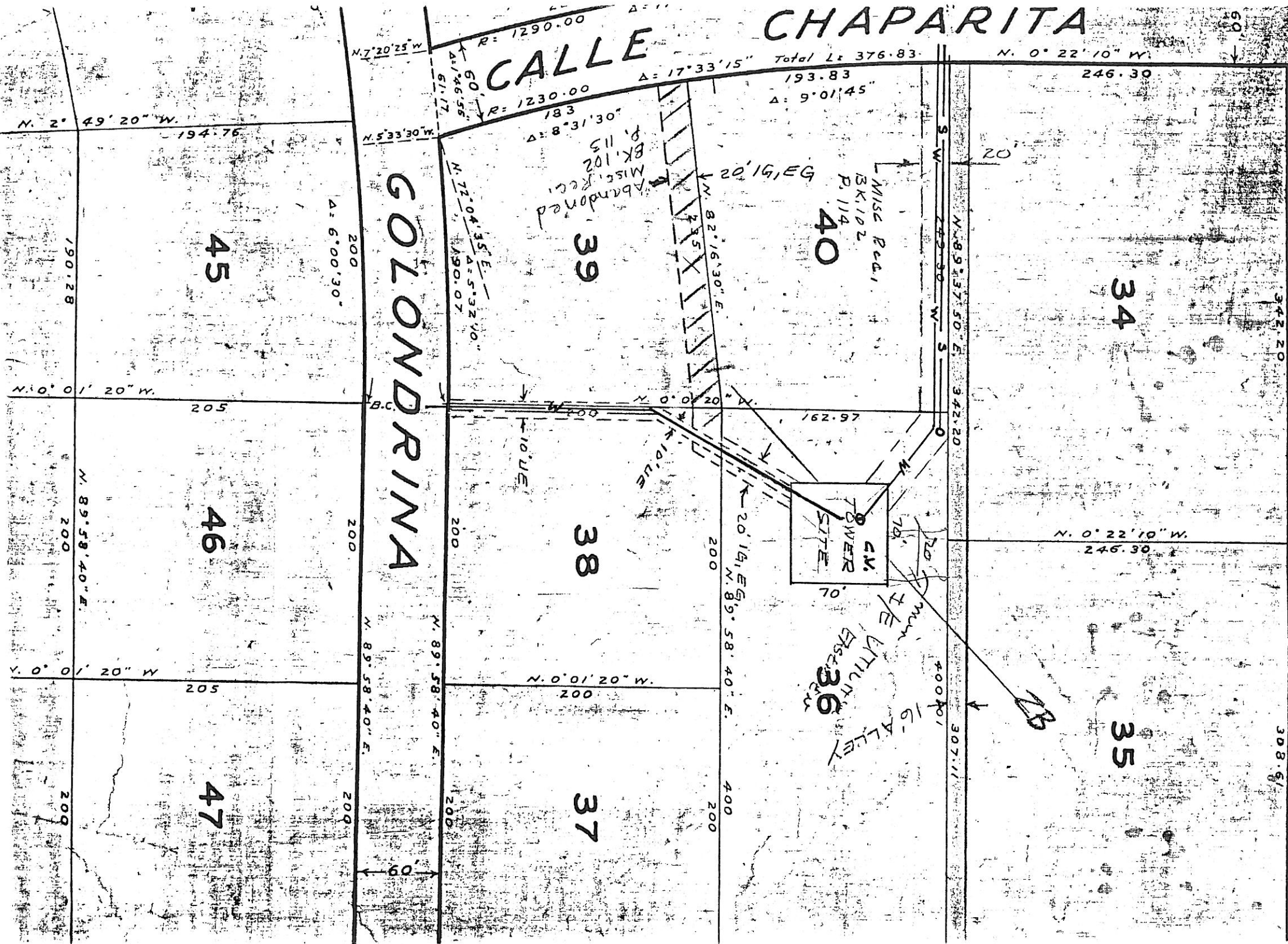

IM = 80 FT
 2653/13
 1/2" hon pipe with stamped caps, be
 1/4" section corner common to Sec
 9 and 16, T 14 S, R. 14 E.