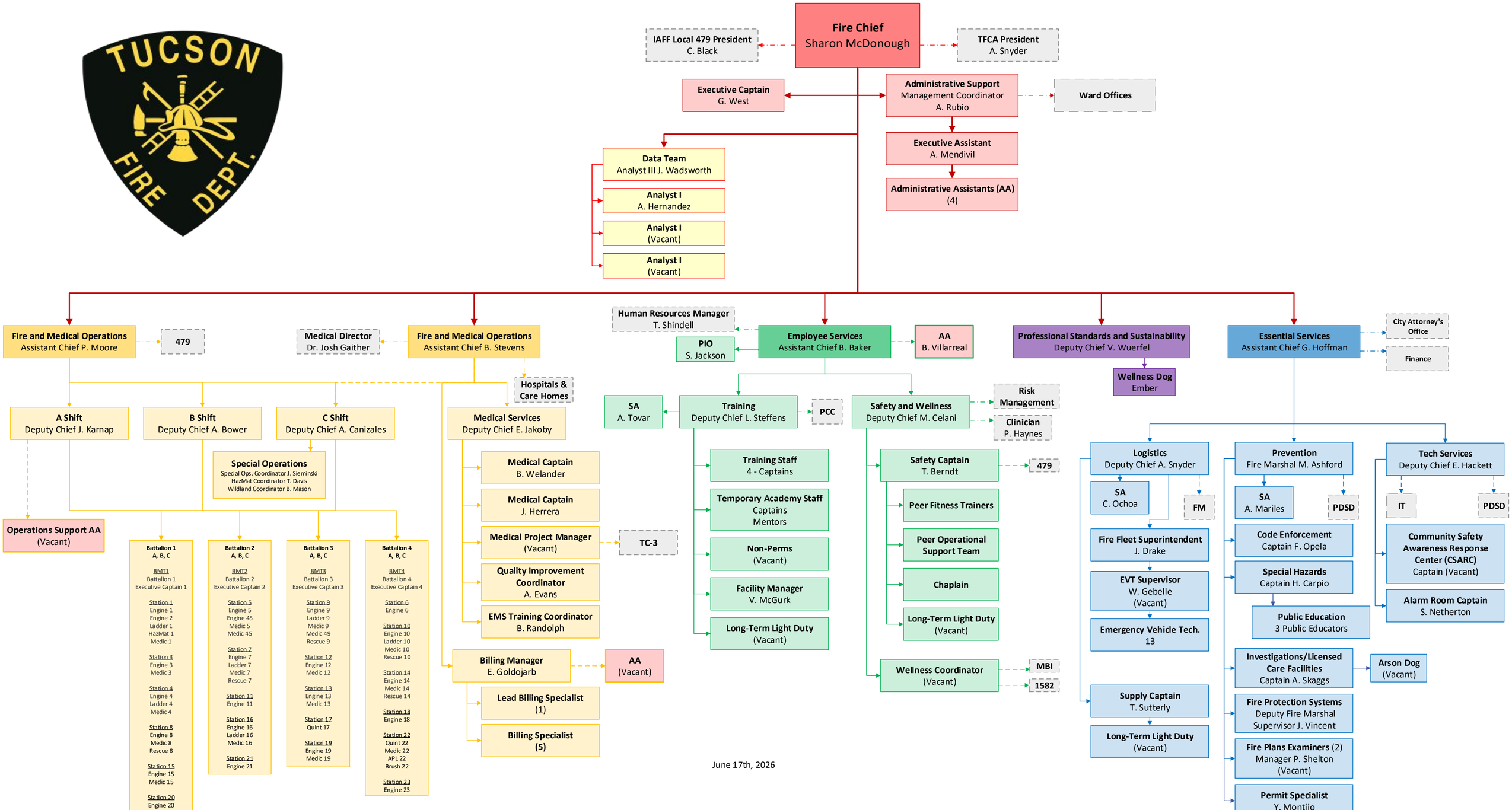
Fire Chief
Sharon McDonough
IAFF Local 479 President
C. Black
TFCA President
A. Snyder
Executive Captain
G. West
Administrative Support
Management Coordinator
A. Rubio
Ward Offices
Executive Assistant
A. Mendivil
Administrative Assistants (AA)
(4)
Data Team
Analyst III J. Wadsworth
Analyst I
A. Hernandez
Analyst I
(Vacant)
Analyst I
(Vacant)
Fire and Medical Operations
Assistant Chief P. Moore
479
Medical Director
Dr. Josh Gaither
Fire and Medical Operations
Assistant Chief B. Stevens
Hospitals & Care Homes
A Shift
Deputy Chief J. Karnap
B Shift
Deputy Chief A. Bower
C Shift
Deputy Chief A. Canizales
Special Operations
Special Ops. Coordinator J. Sieminski
HazMat Coordinator T. Davis
Wildland Coordinator B. Mason
Operations Support AA
(Vacant)
Battalion 1
A, B, C
BMT1
Battalion 1
Executive Captain 1
Station 1
Engine 1
Engine 2
Ladder 1
HazMat 1
Medic 1
Station 3
Engine 3
Medic 3
Station 4
Engine 4
Ladder 4
Medic 4
Station 8
Engine 8
Medic 8
Rescue 8
Station 15
Engine 15
Medic 15
Station 20
Engine 20
Battalion 2
A, B, C
BMT2
Battalion 2
Executive Captain 2
Station 5
Engine 5
Engine 45
Medic 5
Medic 45
Station 7
Engine 7
Ladder 7
Medic 7
Rescue 7
Station 11
Engine 11
Station 16
Engine 16
Ladder 16
Medic 16
Station 21
Engine 21
Battalion 3
A, B, C
BMT3
Battalion 3
Executive Captain 3
Station 9
Engine 9
Ladder 9
Medic 9
Medic 49
Rescue 9
Station 12
Engine 12
Medic 12
Station 13
Engine 13
Medic 13
Station 17
Quint 17
Station 19
Engine 19
Medic 19
Battalion 4
A, B, C
BMT4
Battalion 4
Executive Captain 4
Station 6
Engine 6
Station 10
Engine 10
Ladder 10
Medic 10
Rescue 10
Station 14
Engine 14
Medic 14
Rescue 14
Station 18
Engine 18
Station 22
Quint 22
Medic 22
APL 22
Brush 22
Station 23
Engine 23
Medical Services
Deputy Chief E. Jakoby
Medical Captain
B. Welander
Medical Captain
J. Herrera
Medical Project Manager
(Vacant)
TC-3
Quality Improvement Coordinator
A. Evans
EMS Training Coordinator
B. Randolph
Billing Manager
E. Goldojarb
AA
(Vacant)
Lead Billing Specialist
(1)
Billing Specialist
(5)
Human Resources Manager
T. Shindell
PIO
S. Jackson
Employee Services
Assistant Chief B. Baker
AA
B. Villarreal
SA
A. Tovar
Training
Deputy Chief L. Steffens
PCC
Training Staff
4 - Captains
Temporary Academy Staff
Captains
Mentors
Non-Perms
(Vacant)
Facility Manager
V. McGurk
Long-Term Light Duty
(Vacant)
Safety and Wellness
Deputy Chief M. Celani
Risk Management
Clinician
P. Haynes
Safety Captain
T. Berndt
479
Peer Fitness Trainers
Peer Operational Support Team
Chaplain
Long-Term Light Duty
(Vacant)
Wellness Coordinator
(Vacant)
MBI
1582
Professional Standards and Sustainability
Deputy Chief V. Wuerfel
Wellness Dog
Ember
Essential Services
Assistant Chief G. Hoffman
City Attorney's Office
Finance
Logistics
Deputy Chief A. Snyder
SA
C. Ochoa
FM
Fire Fleet Superintendent
J. Drake
EVT Supervisor
W. Gebelle
(Vacant)
Emergency Vehicle Tech.
13
Supply Captain
T. Sutterly
Long-Term Light Duty
(Vacant)
Prevention
Fire Marshal M. Ashford
SA
A. Mariles
PDSD
Code Enforcement
Captain F. Opela
Special Hazards
Captain H. Carpio
Public Education
3 Public Educators
Investigations/Licensed Care Facilities
Captain A. Skaggs
Arson Dog
(Vacant)
Fire Protection Systems
Deputy Fire Marshal
Supervisor J. Vincent
Fire Plans Examiners (2)
Manager P. Shelton
(Vacant)
Permit Specialist
Y. Montijo
Tech Services
Deputy Chief E. Hackett
IT
PDSD
Community Safety Awareness Response Center (CSARC)
Captain (Vacant)
Alarm Room Captain
S. Netherton
June 17th, 2026