



Race Rail Proposal

October 4, 2024





INTRODUCTION

Duralock is a world-leading designer and manufacturer of high-performance PVCu fencing, specializing in the sports and equestrian market.

The family run company was established in 1991 and has managed installations in 41 countries at the highest level. Our race rail is in the vast majority of UK racecourses, including Ascot, Cheltenham, Goodwood and Newmarket. Other high profile racing facility installations include Saratoga Race Course, Meydan, The Curragh, Randwick Race Course, Hong Kong Jockey Club, Santa Anita Park and Gulfstream Park.

All fencing systems meet high safety standards with smooth, rounded surfaces and concealed fixings and are also durable, easy to install and have built-in UV protection.



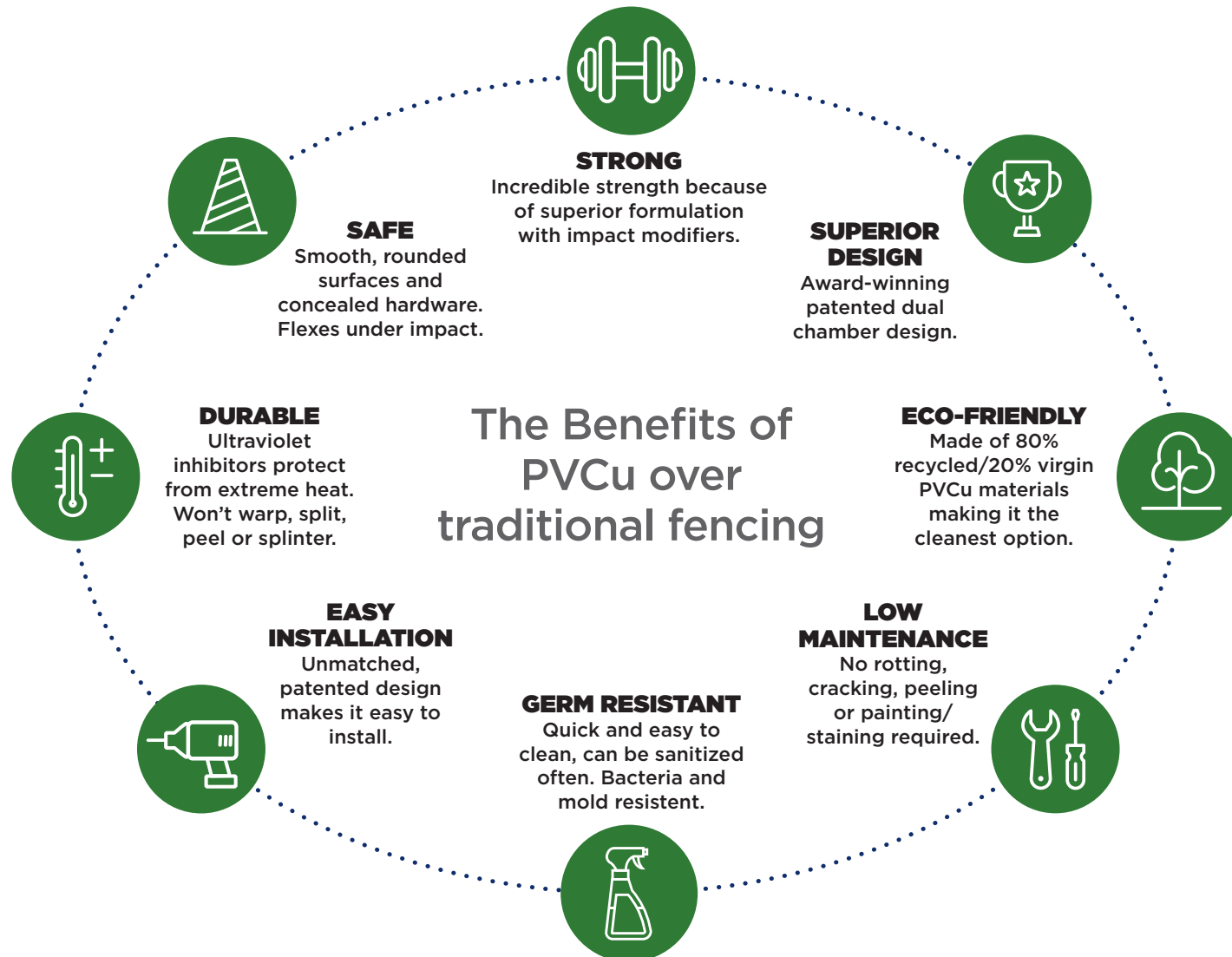

Track Rendering

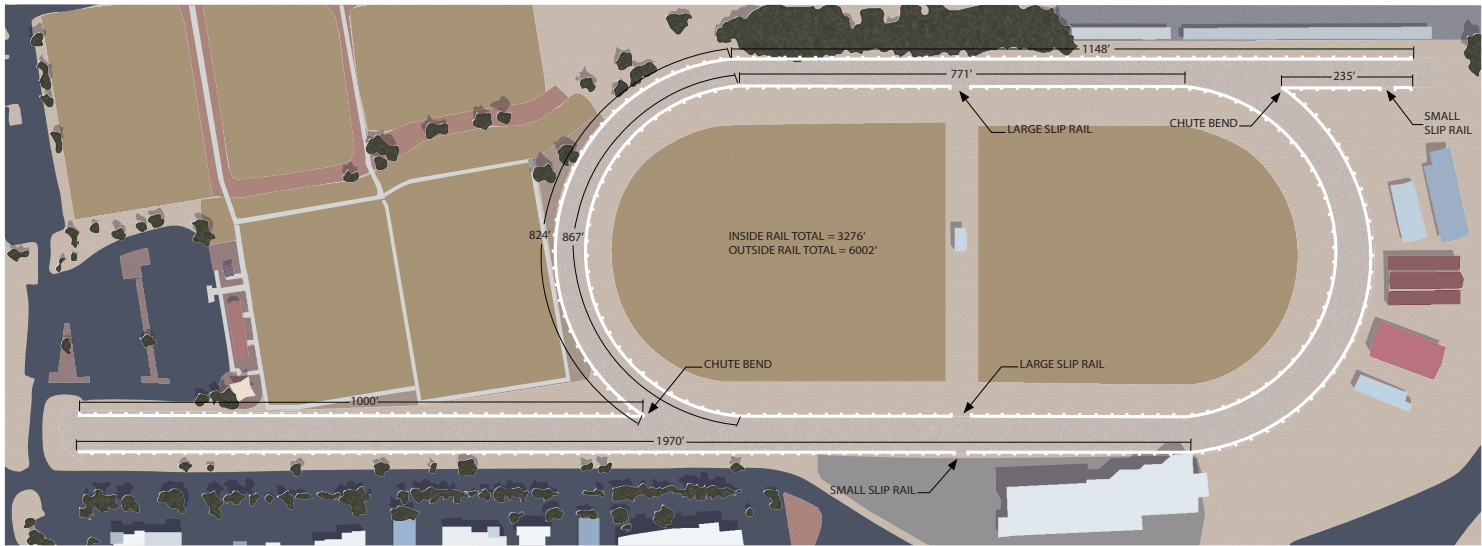

NOTE: DURALOCK UK LTD RESERVE THE RIGHT TO ALTER SPECIFICATIONS WITHOUT NOTICE. ALL DIMENSIONS ARE NOMINAL PLEASE CHECK IF CRITICAL



General Tolerance: Linear: ±1.0 Angular: ±2.0 DEG Unless Otherwise Stated.	TITLE/PROJECT: RILLITO PARK RACE TRACK	NO		REVISIONS		DATE
Duralock UK Ltd. 6a Enstone Business Park, Enstone, Chipping Norton, Oxfordshire, OX7 4NP, Tel: +44 (0)1608 678 238 Email: info@duralock.com	MATERIAL:  DURALOCK	© DRAWING PROTECTED BY COPYRIGHT				
		COMPUTER GENERATED				
		SHEET SIZE: A4		REVISION:		
		DRAWN: RD		CHECKED: YS		
		SCALE		DATE: 02/10/2024		
		DRWG NO.				

Duralock Race Rail Specifications

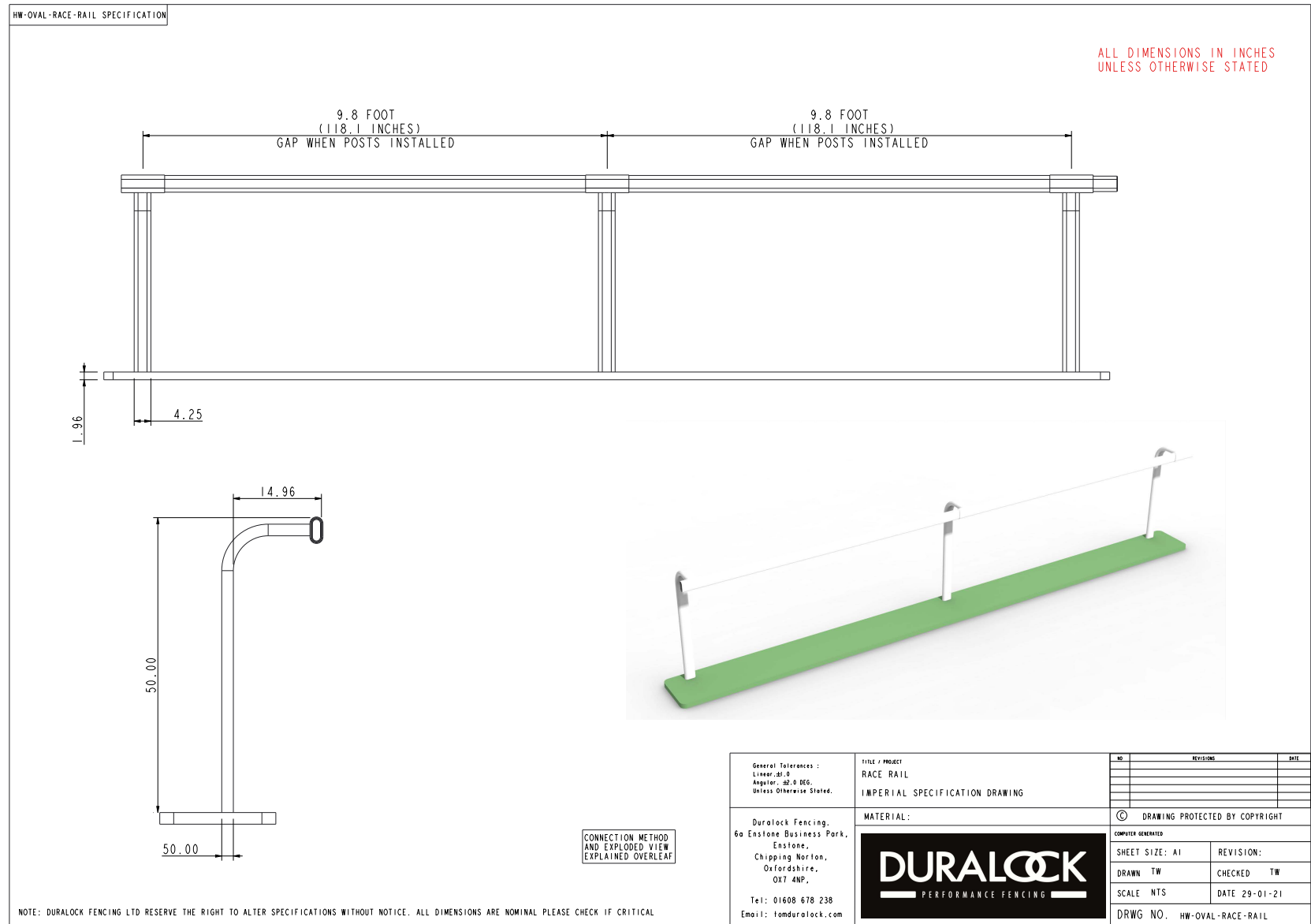

Duralock Race Rail Specifications

HW-OVAL-RACE-RAIL SPECIFICATION

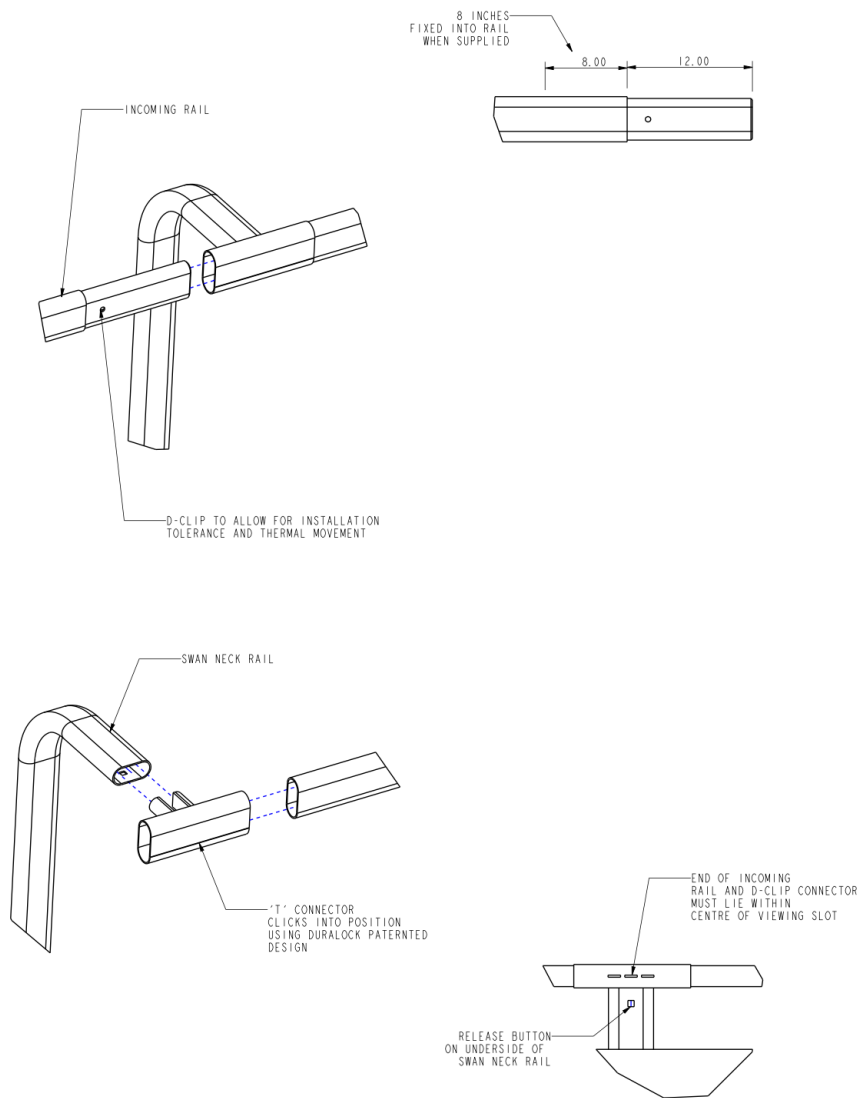

AS A GUIDE THE PUTLOCKS NEED TO
BE DRIVEN INTO THE GROUND
17.70 INCHES MEANING THE
GROUND IRON WILL BE
7.50 INCHES IN THE GROUND.

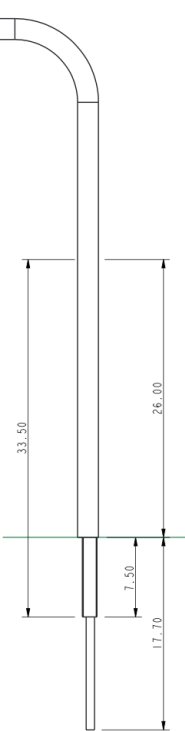

NOTE: DURALOCK FENCING LTD RESERVE THE RIGHT TO ALTER SPECIFICATIONS WITHOUT NOTICE. ALL DIMENSIONS ARE NOMINAL PLEASE CHECK OFF CUT COAL

General Tolerances : Linear: ±0.0 Angular: ±0.0 DEG. Unless Otherwise Stated.	TITLE / PROJECT	NO		REVISIONS		DATE
	RACE RAIL WITH PUTLOCKS 6M SECTION SPECIFICATION DRAWING					
Duralock Fencing, 6a Enstone Business Park, Enstone, Chipping Norton, Oxfordshire, OX7 4NP, Tel: 01608 678 238 Email: tom@duralock.com	MATERIAL:	© DRAWING PROTECTED BY COPYRIGHT				
		COMPUTER GENERATED				
		SHEET SIZE: A1		REVISION:		
		DRAWN TW		CHECKED TW		
		SCALE NTS		DATE 29-01-21		
		DRWG NO. HW-OVAL-RACE-RAIL-PUTLOCK				

Duralock Slip Rails

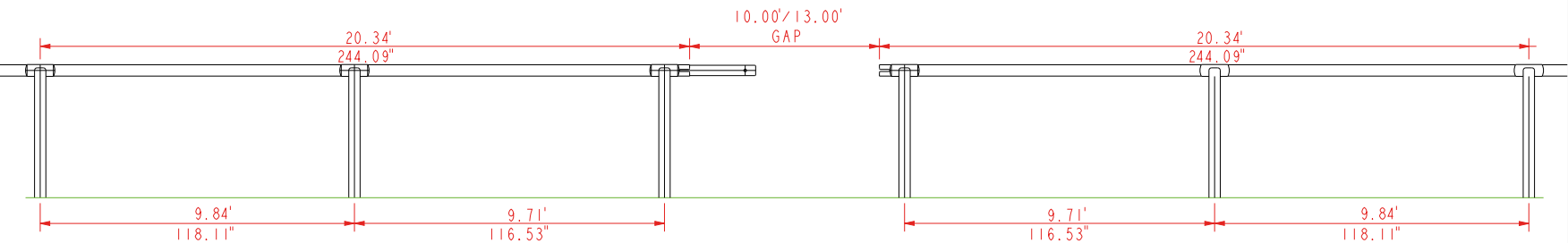

MEASUREMENTS SHOWN IN FOOT ABOVE
AND IN INCHES BELOW

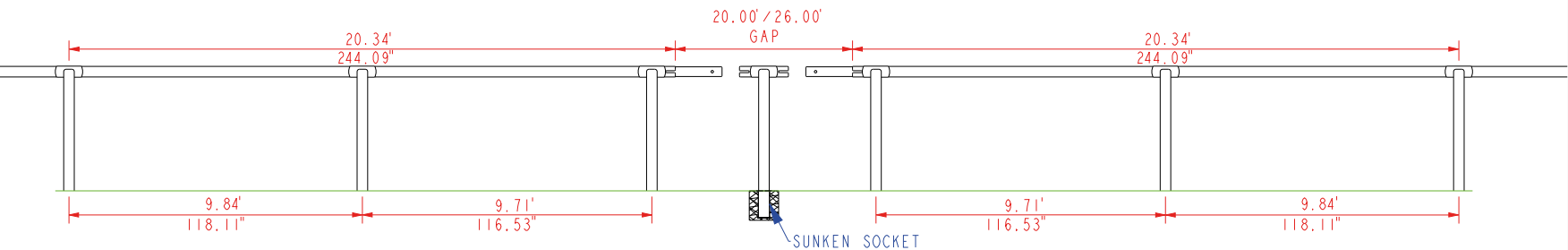

PLEASE SEE 'REMOVABLE' RACE RAIL SYSTEMS
FOR MORE INFORMATION ON SUNKEN SOCKETS

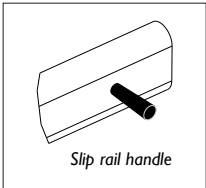

Slip rail handle

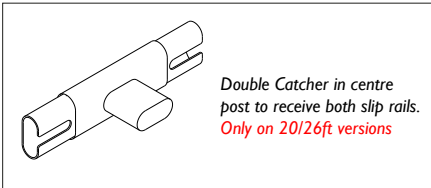

Double Catcher in centre
post to receive both slip rails.
Only on 20/26ft versions

NOTE: DURALOCK FENCING LTD RESERVE THE RIGHT TO ALTER SPECIFICATIONS WITHOUT NOTICE. ALL DIMENSIONS ARE NOMINAL PLEASE CHECK IF CRITICAL

General Tolerances : Linear: ±0.0 Angular: ±2.0 DEG. Unless Otherwise Stated.	TITLE / PROJECT SLIP RAILS IN THE RACE RAIL SYSTEM DIMENSIONED DRAWING FOR BOTH OPTIONS	NO		REVISIONS		DATE
Duralock Fencing, 6a Enstone Business Park, Enstone, Chipping Norton, Oxfordshire, OX7 4NP. Tel: 01608 678 238 Email: fomduralock.com	MATERIAL: 	© DRAWING PROTECTED BY COPYRIGHT				
		COMPUTER GENERATED				
		SHEET SIZE: A1		REVISION:		
		DRAWN TW		CHECKED TW		
		SCALE NTS		DATE 08-02-21		
		DRWG NO. SLIP-RAILS				

Duralock Chute Bends

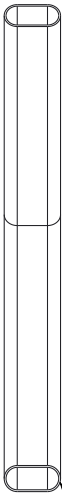
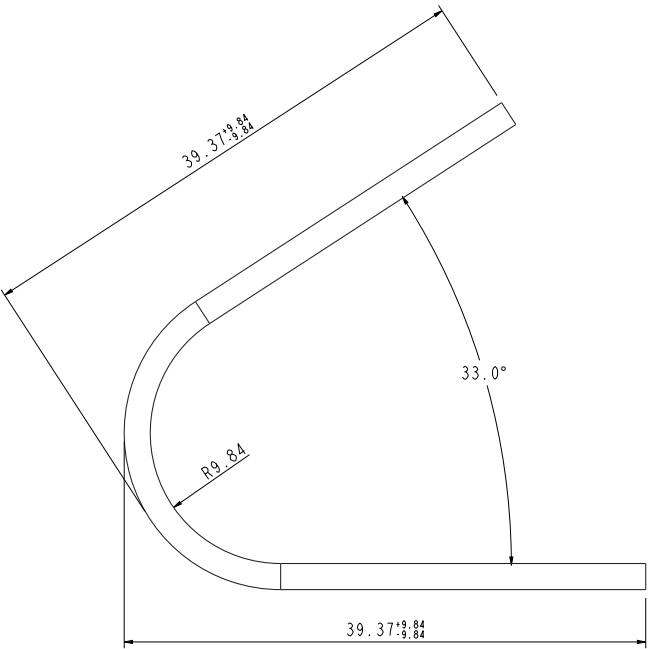

DURALOCK 108X50X3.5MM
PROFILE SUPPLIED

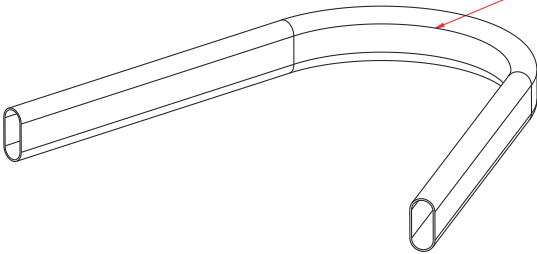

ENSURE A SMOOTH BEND
IT IS CRITICAL THAT THERE IS
NO RIBBLING OF MATERIAL ON THE
UNDERSIDE OR OUTSIDE OF BEND

NOTE: PLEASE REMOVE SHARP EDGES AND DEBURR

<div>General Tolerances : Linear: ±0.0 Angular: ±0.0 DEG. Unless Otherwise Stated.</div>	TITLE / PROJECT CHUTE BEND 108 OVAL PROFILE	NO.	REVISIONS	DATE
<div>Duralock Fencing, 6a Enstone Business Park, Enstone, Chipping Norton, Oxfordshire, OX7 4NP, Tel: 01608 678 238 Email: tom@duralock.com</div>	MATERIAL: DURALOCK 108X50MM OVAL PROFILE	© DRAWING PROTECTED BY COPYRIGHT		
	<div><div>DURALOCK</div><div>PERFORMANCE FENCING</div></div>	COMPUTER GENERATED		
		SHEET SIZE: A1		REVISION:
		DRAWN TW	CHECKED TW	
		SCALE 1:4	DATE 09-02-21	
		DRWG NO. CHUTE-BEND-01		

Ground Fixing: Angle Iron

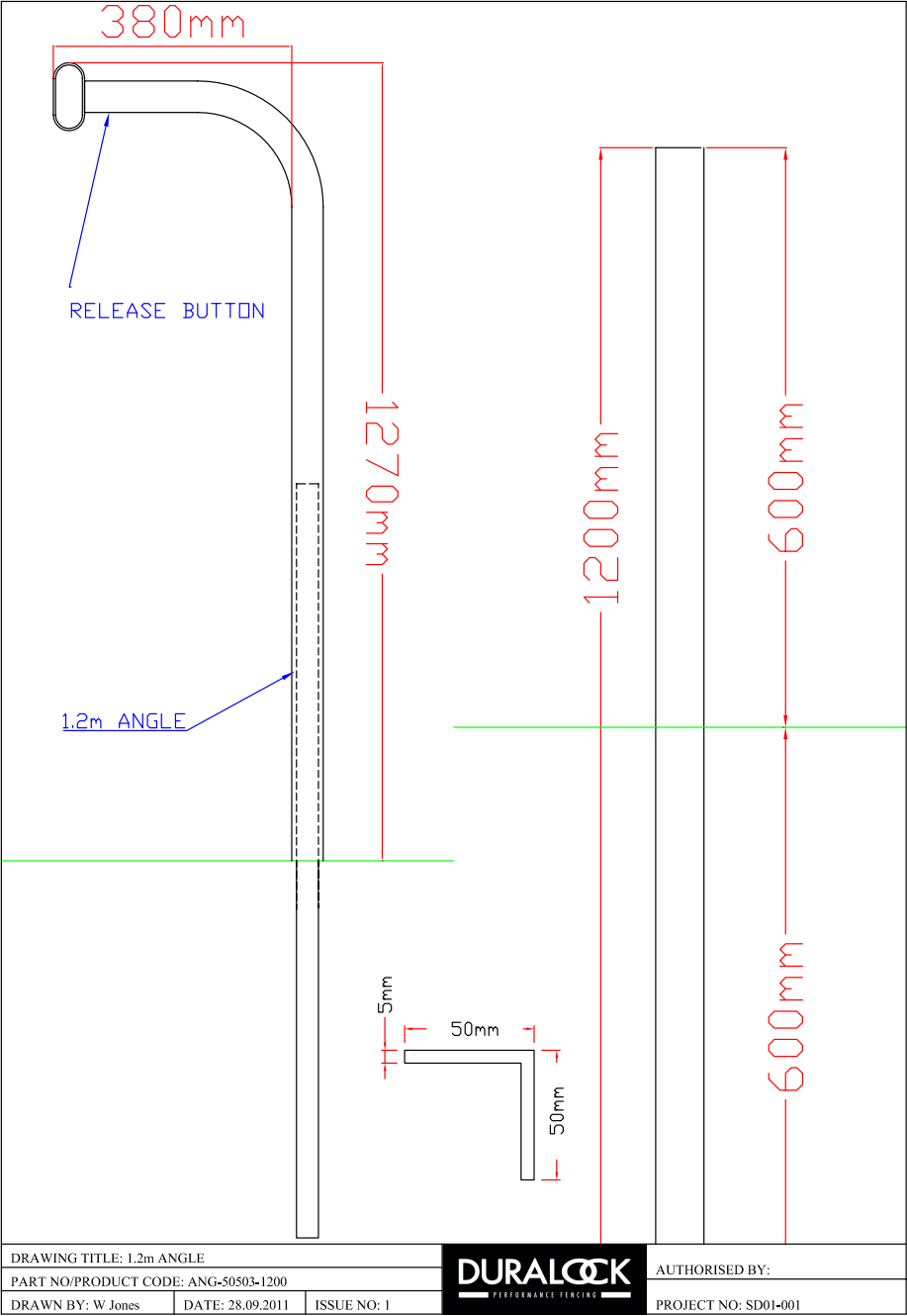



www.duralock.com

North America

Tony Reinstedler

Sales Manager

tony@duralock.com

502-741-0241

Michele Fischer

North American Operations

michele@duralock.com

502-291-0676

United Kingdom

Jonathon McGovern

CEO

jonathon@duralock.com

+44 (0) 7872 462113