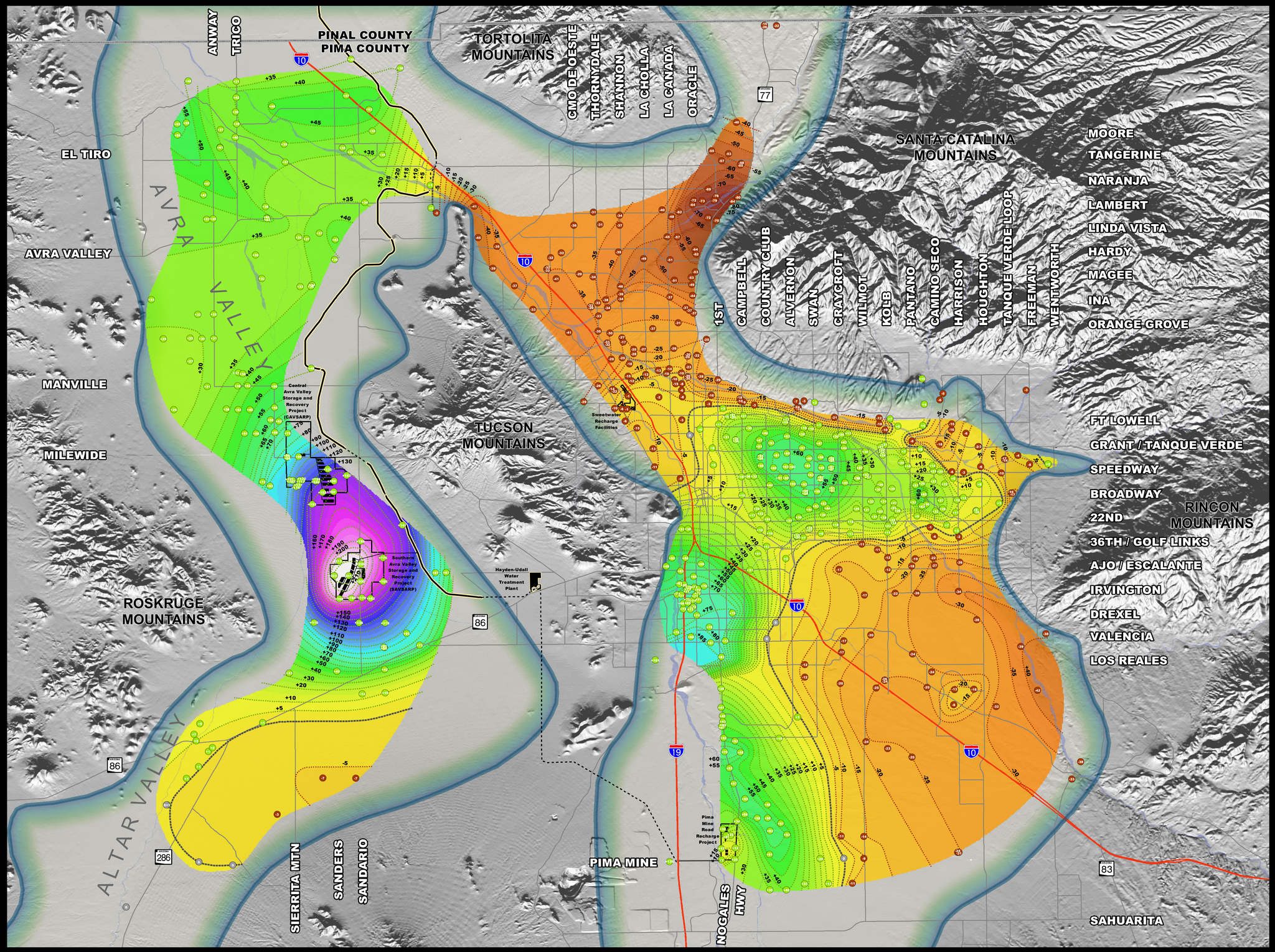

18-YEAR GROUNDWATER LEVEL CHANGE (2000 - 2018)

TUCSON WATER
A proud part of the City of Tucson

Explanation

Regional Aquifer Wells
(18-year change in feet)

- +10 Well with groundwater recovery
- 0 Well with no groundwater change
- -10 Well with groundwater decline

18-Year Groundwater Level Change
(change in feet, c.i. = 5ft)

- Groundwater recovery
- No change
- Groundwater decline

(change in feet, c.i. = 5ft)

- +240 recovery
- No Change
- -85 ft decline

CAP Aqueduct
- Canal
- Pipeline
- CAP Recharge Basin
- Major Roads
- Interstate
- Major Wash
- Approximate Regional Aquifer Boundary

N

0 1 2 4
Miles

Date: 9/16/2019