# Map and Directions to the Sweetwater Wetlands

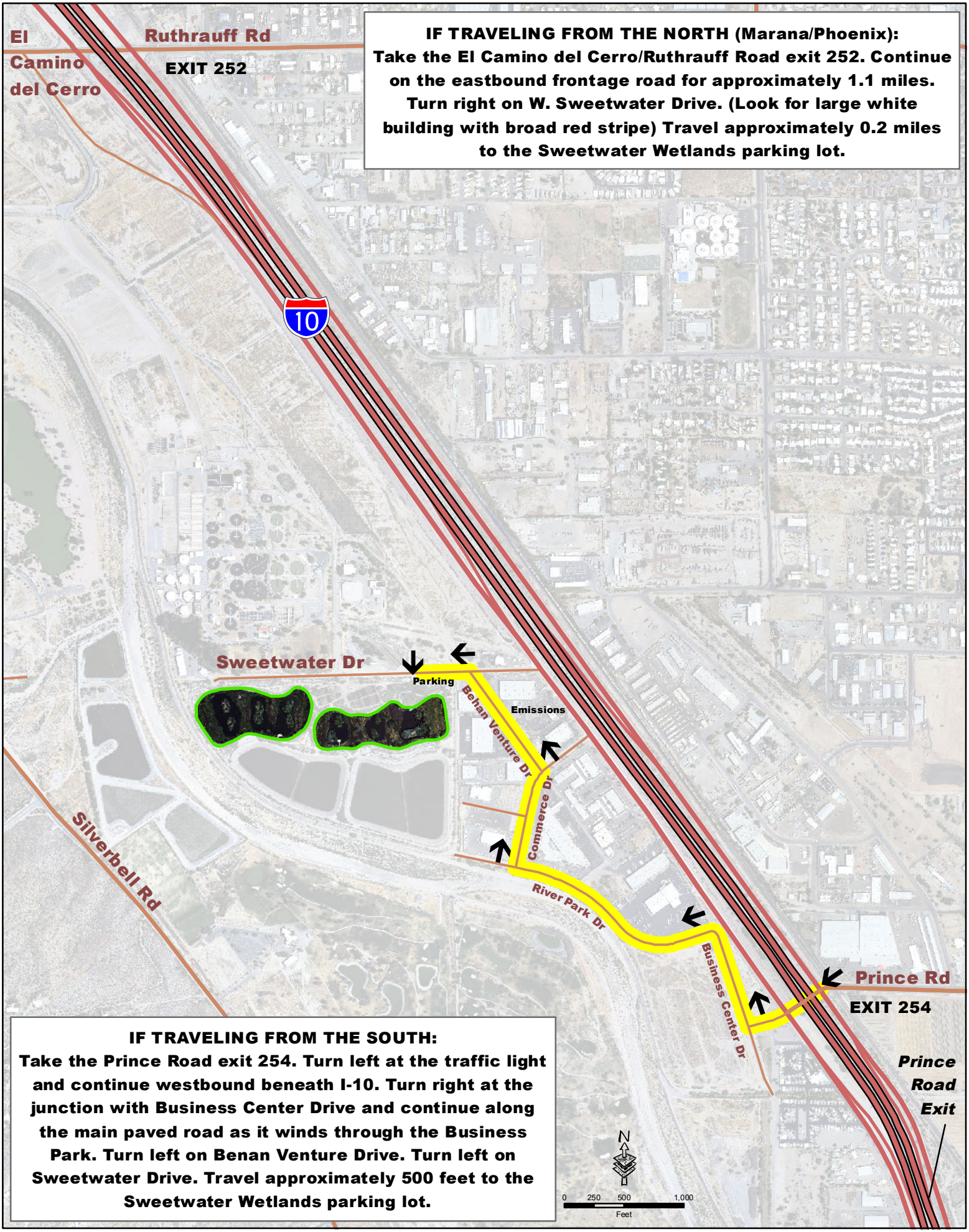


**IF TRAVELING FROM THE NORTH (Marana/Phoenix):**
**Take the El Camino del Cerro/Ruthrauff Road exit 252. Continue on the eastbound frontage road for approximately 1.1 miles. Turn right on W. Sweetwater Drive. (Look for large white building with broad red stripe) Travel approximately 0.2 miles to the Sweetwater Wetlands parking lot.**

**IF TRAVELING FROM THE SOUTH:**
**Take the Prince Road exit 254. Turn left at the traffic light and continue westbound beneath I-10. Turn right at the junction with Business Center Drive and continue along the main paved road as it winds through the Business Park. Turn left on Benan Venture Drive. Turn left on Sweetwater Drive. Travel approximately 500 feet to the Sweetwater Wetlands parking lot.**