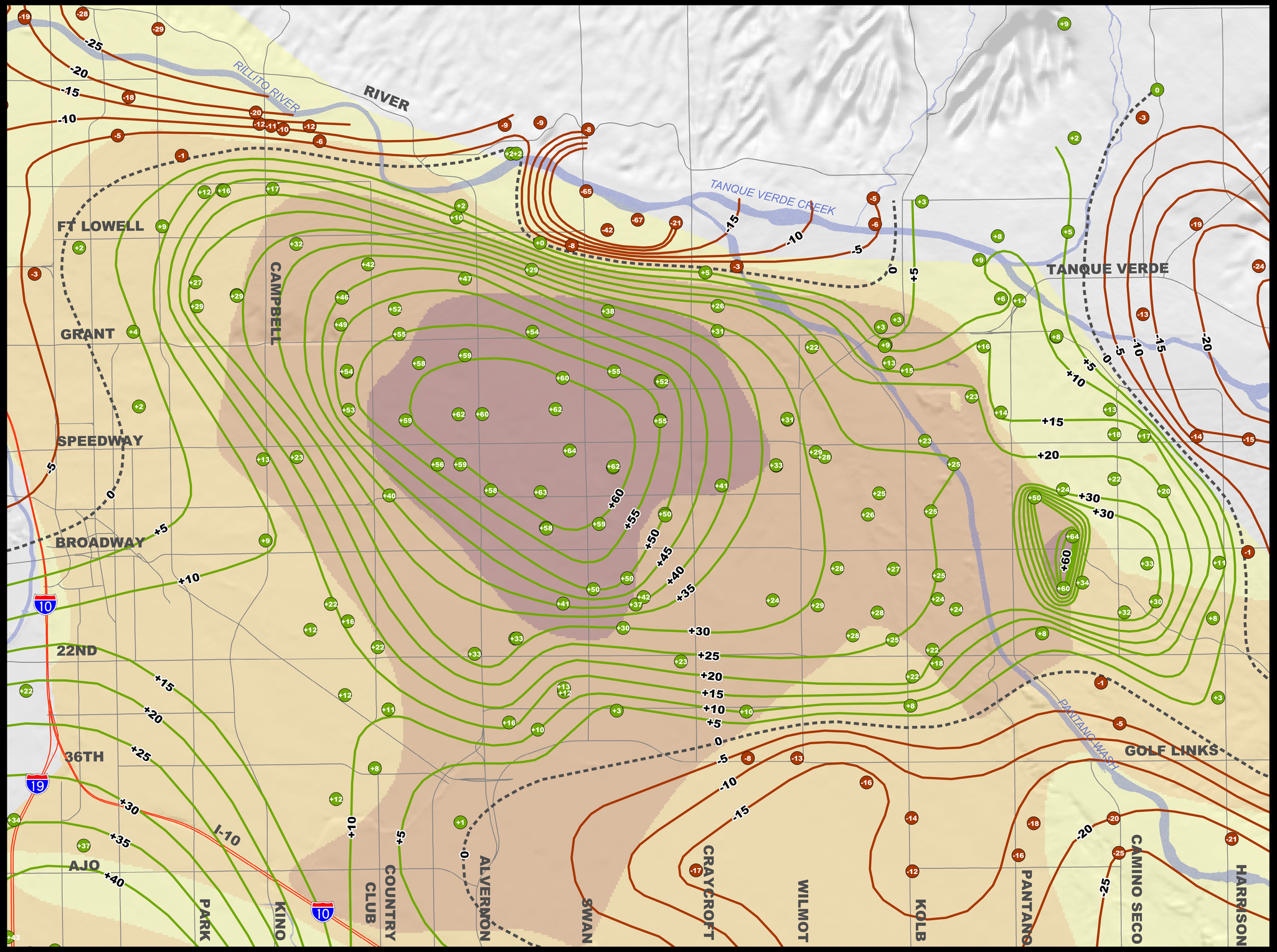

HISTORIC CENTRAL WELLFIELD GROUNDWATER DECLINE (1950-2000) AND CURRENT CENTRAL WELLFIELD GROUNDWATER RECOVERY (2000-2015)

CITY OF TUCSON

TUCSON WATER

Explanation

Regional Aquifer Wells
15-Year Groundwater Level Change (feet)

- Well with groundwater recovery
- Well with groundwater decline

15-Year Groundwater Level Change
(feet, c.i. = 5 feet)

- Groundwater recovery
- No change
- Groundwater decline

Historic 50-Year Groundwater Level Decline 1950 - 2000
(feet, c.i. = 50 feet)

- -200 ft - -250 ft
- -150 ft - -200 ft
- -100 ft - -150 ft
- -50 ft - -100 ft

- Roads
- Interstate
- Major Wash

N

0 0.25 0.5 1
Miles

Date: 12/6/2016